9 PARTS—124 PAGES
Part. 1—News. 2—Sports. 3—Rotogravure. 4—Financial. 5—Other Sections. 6—Mints. Part. 7—Editorials, Society. 8—Drama, Automobiles. 9—Want Ads.

The Chicago Sunday Tribune.

THE WORLD'S GREATEST NEWSPAPER

FINAL EDITION

VOLUME LXXVIII.—NO. 14. [COPYRIGHT: 1919: BY THE TRIBUNE COMPANY.] APRIL 6, 1919. A. * * PRICE SEVEN CENTS AND SUBURBS. IN CHICAGO TEN CENTS. ELSEWHERE

DEFEAT REDS; MANY SLAIN

BRITISH LABOR JOINS CAPITAL TO FIGHT REDS

Both Ask Government to Back Bill of Rights.

BY ARTHUR E. MANN.
[Chicago Tribune Foreign News Service.]
[By Special Cable.]
[Copyright: 1919: By the Tribune Company.]

LONDON, April 5.—Eight hundred representatives of British labor and capital at today's meeting of the industrial conference unanimously adopted the report of the provisional joint committee of the conference, which will most probably prove to be British labor's Magna Charta and at the same time a deathblow to the irresponsible and bolshevistic labor element.

The outstanding proposals of the report are:

The legislative enactment of a nation-wide normal working week of forty-eight hours for all employés.

The legislative enactment of a nation-wide minimum wage;

The recognition of the trades unions and the employers' organizations as the basis for negotiations between capital and labor;

The prevention of unemployment and the maintenance of unemployed workers;

The creation of a permanent national industrial council of representatives of employers and employés to consider and advise the government of national industrial questions.

Government Approval Needed.

All that is now necessary to make operative this program is the approval of the government, and this was forecast in a letter from Premier Lloyd George which Sir Robert Horne, minister of labor, who presided, read at the opening of the meeting, saying:

"If the recommendations of the committee receive the approval of the conference the government will give them their immediate and sympathetic consideration."

Sir Robert Horne, speaking at the close of the conference on the government's attitude toward the report, further intimated official approval when he said that, though he could not yet pledge the cabinet's sanction, he "would not be here today if he did not believe the principles of the report would receive the approval of the government."

To realize how far the British government is committed to the adoption of the conference's resolution may be judged by the additonal fact that the first meeting of the national industrial conference on Feb. 27 was called by Premier Lloyd George in order to see if the British employers and employés could not agree on a national labor program for the alleviation of industrial unrest.

Here Is Resolution.

The resolution introduced by Arthur Henderson, chairman of the trade union group of the provisional joint committee of conference, former member of the war cabinet, and secretary of the Labor party, is as follows:

"This conference, representing the employers and trade unions, welcomes the report and agrees to submit it to their constituent organizations [individual trade unions and employers' associations] as soon as the government announces it is ready to take the necessary legislative and other action, and that the provisional joint committee should continue in being until a permanent national council is established."

The form of this resolution admittedly took Sir Robert Horne by surprise. He had expected that the conference would immediately submit the committee's report to the constituent unions and employers' organizations before asking for the government's decision. This was partly the reason he was unable definitely to pledge the government, although he also pointed out the position of Lloyd George, being so fully occupied with the work of the Paris conference. However, both Mr. Henderson and Sir Allan M. Smith, who spoke for the employers, stated that the conference demanded the government's indorsement of the report as a guarantee of good faith before asking the trade unions and employers' organizations to approve the recommendations.

Hope of Settlement.

All speakers emphasized the greatest hope for a successful solution of the industrial unrest if the government sanctions the program, owing to the spirit of coöperation, fair play, and mutual concession animating the com-

(Continued on page 6, column 5.)

EXTRA

POLICEMAN KILLS BANDIT AND IS WOUNDED TWICE

Battle a Sequel to a Holdup in a Chinese Laundry.

In the security of her home Mrs. John C. Griffiths sang her baby to sleep last night.

And under an arc light not far away the husband and father, a city policeman, fought a gun duel with two colored bandits, was wounded twice, and killed one of them.

Patrolman Griffiths and his partner, Patrick J. McHale, went out of the Wabash avenue station to find the man who has been stealing purses from women in the vicinity of Holy Angels church, Vincennes avenue and Oakwood boulevard.

They separated when McHale chased a man he thought was a thief, and met again at Fortieth street and Langley avenue. There they pulled a box, and Griffiths went to Vincennes avenue, then north to Bowen avenue. He heard screams. He ran.

Rob Three in Chinese Laundry.

Two colored men had entered the laundry of Charley Hule, 509 Bowen avenue. The had heard the Chinaman had money secreted in the place. They found him waiting on two customers, and ordered "Hands up!"

They forced the three men to stand against the wall and took $20 from a till.

When Hule saw them take the money he forgot his fear. He started toward the men. They were frightened of him and at the noise he was making, and they backed out.

As they came through the door they saw Policeman Griffiths running up. At the same time Max Kenig and his wife, who had been in the rear of the shoe repair shop next door, also came running out, Kenig with an unloaded revolver in his hand.

The Battle.

"The policeman was six feet from the bandits when one of them fired," said Kenig. "I saw the bullet strike his holster. It spun him around. The first bandit fired again. The policeman went down, but he got up and he had a gun in his hand. He jumped and placed it against the holdup man's body and fired.

"The robber swayed.

"'Come on!' shouted his comrade.

"'I can't,' he said. 'I'm shot.'

"The policeman had dropped after firing that shot. The second robber stood a moment, then he ran away, crying 'Fire! Fire! Fire!' and disappeared through the alley. The first bandit tried to follow. He ran about 150 feet, slowly, then he fell dead."

Griffiths was taken to the Mercy hospital, and it is said he will recover. The bullet that struck his holster was deflected and caused a slight wound in his thigh. The second bullet hit the shoulder blade and took a downward course into the right lung.

The dead man was taken to undertaking rooms at 4844 South State street. The police identified him as James A. Orr, 4202 Indiana avenue. Immediately there was started a roundup of suspicious looking men in the district.

Record as Thief Catcher.

"Griffiths has been given creditable mention three times in the last few months," McHale said. "He caught a highwayman in the act of robbing a man. He and I arrested John Bass, Walter Humphrey, and George Wilson a few weeks later, and they confessed to twelve robberies. Then we got two burglars, Walter Edwards and Samuel Black, and they confessed to twenty-two robberies."

RUSH PLANE FOR OCEAN FLIGHT

St. John's, N. F., April 5.—Mechanics tonight were rushing work on the Hawker Sopwith biplane, in order to have it assembled at the earliest possible moment for the dash across the Atlantic.

Eve Created to Teach Adam Speech, Says Savant

"Adam's first need was for speech and so God made Eve," Prof. J. N. Gaylord of the Minnesota Normal college told the Chicago Woman's club yesterday. The professor was addressing the American speech committee of the club. A woman from Woodlawn asserted vulgar positions in the modern dance caused much vulgar speech. The professor agreed. Mrs. Robert Gault, chairman of the good speech committee of the Evanston Woman's club, also spoke. Mrs. Katherine Knowles Robbins presided.

PEACE TREATY BEING ROUNDED TO FINAL FORM

Allies May Present Their Demands to Foe in Week.

BY HENRY WALES.
[Chicago Tribune Foreign News Service.]
[By Special Cable.]
[Copyright: 1919: By the Tribune Company.]

PARIS, April 5.—The first thing which President Wilson will do upon his recovery will be to demand an immediate showdown on the peace situation.

The big four, with Col. E. M. House sitting in place of Mr. Wilson, met in two sessions with financial experts today to discuss reparations.

It is believed that the allies are nearer a solution of the financial problem than ever before. It now seems probable that no definite sum will be asked from Germany in the treaty—merely that Germany will be forced to pay the damages she caused in violating the rules of war.

May Delay Saar Decision.

The question of the Saar basin remains the only problem to be solved regarding Germany's western frontiers and this probably will be left for the commission to decide after the peace treaty.

The league of nations covenant probably will come up next Tuesday night if the president is able to be up and take part when the Monroe doctrine clause and the Japanese demand for equality of all nations will be discussed.

According to the present indications, unless further obstructions develop the entire treaty may be ready for submission to the Germans by next Saturday.

May Give Some Latitude.

It is problematical how long peace will be delayed after that date, as it still is undecided whether Germany shall be allowed to discuss the terms or whether she will be forced either to accept or reject the treaty as it stands.

Those on the inside profess to know that Germany will be allowed at least as much latitude in the discussion as she was granted on the armistice.

The American financiers will meet the Germans tomorrow at Spa. The German delegation includes Dr. Meshlor, chairman; Max Warburg, Herr Urberg, Director von Stauss, Herr Merton Frie, and Herr von Lersner.

GAIN USE OF DANZIG

PARIS, April 5.—[By the Associated Press.]—Marshal Foch has telegraphed the allied governments that the right of the allies to use Danzig as the port for the return to Poland of the Polish troops in France had been formally upheld in the conference at Spa with the German representatives.

In addition to Danzig it was decided to use other means of transportation for the Polish troops proposed by the German government, so that the arrival of the troops might be accelerated, the marshal's message added. The use of the port of Danzig was provided for in the armistice of Nov. 11 last.

It was announced officially this morning that arrangements for the landing at Danzig of Polish troops now in France and their transport along other lines proposed by Germany had been arranged to the entire satisfaction of the allied powers.

Report Made by Foch.

The result was made known with the giving out of a communication received by the allied governments from Spa, where Marshal Foch and his aids have been in conference with German representatives. The communication reads:

"SPA, April 4, 10:30 p. m.—In conformity with the decision of the allied and associated governments, the right given the allies by the armistice convention signed Nov. 11 to land the Polish troops now in France at Danzig has been completely maintained.

"Furthermore, to hasten the arrival of these troops in Poland, has been decided to make use of other lines of transport proposed by the German government.

"These arrangements as a whole are in entire agreement with the views of the allied and associated governments."

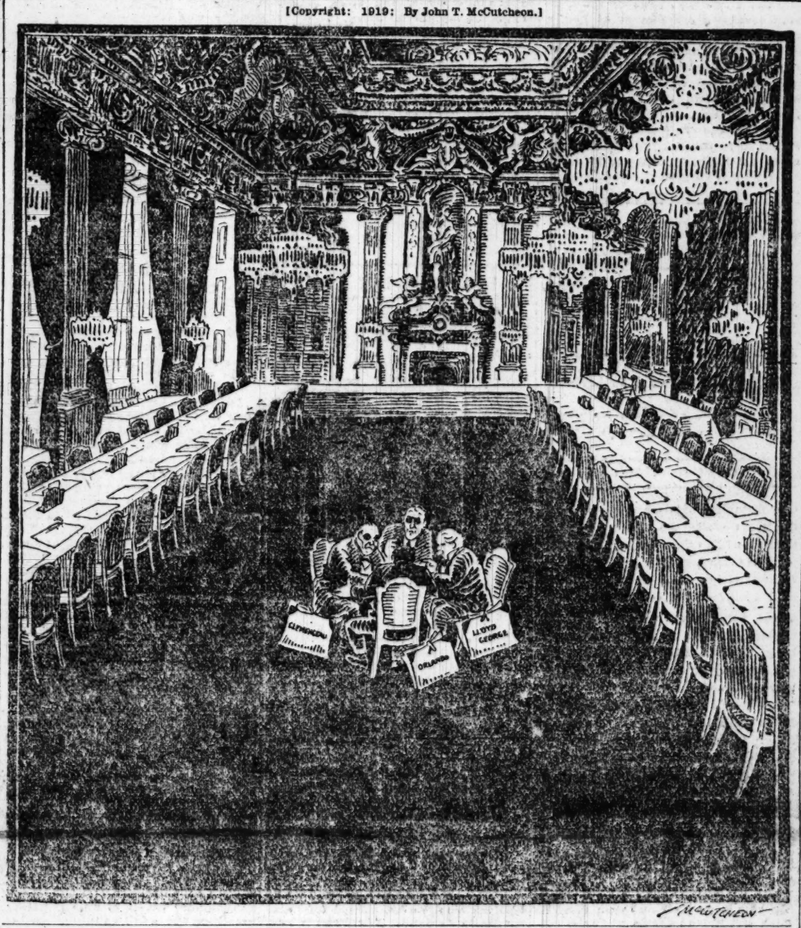
Some Will Travel Far.

Dispatches from Spa state that the agreement was signed after two conferences during the day. The conven-

(Continued on page 2, column 3.)

MASTERS OF HUMAN DESTINY

[Copyright: 1919: By John T. McCutcheon.]



ANOTHER SHELL SHOCK VICTIM AT FORT KILLED

The second fatality to a shell shock victim within the last week occurred at Fort Sheridan Friday night, it was learned yesterday with the appointment of an army board of inquiry to investigate the death of A. W. Williams, a patient in the psychopathic ward of the convalescent hospital there.

Williams, a former member of the Twenty-seventh company, One Hundred and Sixth machine gun battalion, stepped in front of a train backing into a sidetrack near the bakery. There was no witness to the accident. A trainman felt the jar as the train went over Williams' body and investigated.

Williams' home was in Utica, N. Y. His mother, Mrs. E. D. Williams, has been living at Lake Forest since his arrival at the hospital.

Harvey Dorsey, another soldier, fled from the hospital recently, laid his head on a rail of the Milwaukee Electric line, and was killed by a train.

Irish Parliament Names De Valera as President

DUBLIN, April 5.—After appointing Edward de Valera president of the Irish provisional government and naming a cabinet, the Irish parliment today concluded its private sessions.

The cabinet includes Authur Griffiths, Count Plunkett, Countess Markiewicz, John McNeill, William Cosgrove, and Michael Collins.

THE WEATHER

SUNDAY, APRIL 6, 1919.

Sunrise, 6:24 a. m.; sunset, 7:21 p. m. Moon sets 2:04 a. m. Monday.

Chicago and vicinity—Partly cloudy Sunday, probably showers at night or Monday; somewhat cooler Monday: fresh south to west winds.

Illinois—Partly cloudy Sunday, probably followed by showers in north portion at night or Monday; mild temperature.

TRIBUNE BAROMETER.



TEMPERATURE IN CHICAGO
[Last 24 hours.]

MAXIMUM, 5 P. M.....70
MINIMUM, 5 A. M.....49

2 a. m.	51	10 a. m.	54	6 p. m.	69
3 a. m.	50	11 a. m.	56	7 p. m.	69
4 a. m.	50	Noon	59	8 p. m.	67
5 a. m.	49	1 p. m.	62	9 p. m.	66
6 a. m.	50	2 p. m.	64	10 p. m.	64
7 a. m.	50	3 p. m.	66	11 p. m.	63
8 a. m.	50	4 p. m.	69	Midnight	61
9 a. m.	51	5 p. m.	70	1 a. m.	60

Mean temperature for 24 hours, 59.5; normal for the day, 42. Excess since Jan. 1, 514 degrees.
Precipitation for 24 hours to 8 p. m., 0. Excess since Jan. 1, .24 inch.
Highest wind velocity, 30 miles an hour, from 8., at 4:48 p. m.

WILSON SUFFERS A NEW AILMENT

Physician Says That His Condition Is Not Serious.

BY HENRY WALES.
[Chicago Tribune Foreign News Service.]
[By Special Cable.]
[Copyright: 1919: By the Tribune Company.]

PARIS, April 5.—President Wilson had a temperature of 103 degrees Friday night, which dropped to 100.07 Saturday morning. His pulse is seventy-two. Rear Admiral Grayson, his physician, is somewhat worried but does not regard the president's condition as dangerous.

The president is suffering from an intestinal trouble and vomited several times during the night. It is believed that he may have been slightly poisoned from some food.

Mr. Wilson remaining abed today but it is hoped he may be able to get up by Monday or Tuesday.

Reported "Slightly Better."

PARIS, April 5.—[By the Associated Press.]—President Wilson was "slightly better" at noon today, an official bulletin said. His cold, however, was still pronounced enough to cause a slight temperature.

After the visit of Col. House this afternoon, Rear Admiral Grayson again closed the president's door to callers, insisting that the patient must not be disturbed more than was absolutely necessary.

While the afternoon bulletin showed an improvement in President Wilson's condition, all precautions are being taken against anything which might lower his vitality.

House His Only Visitor.

The president during the day read a little and chatted with Mrs. Wilson, but contented himself with receiving from Col. House a brief account of the proceedings of the council of four.

While callers were not permitted, messages in large numbers were received, extending sympathy both personal and official, from friends, the various members of the conference, and diplomatic representatives.

Discussions of the problems incident to peace continued today, Col. House representing the president at the meeting with the premiers of France, Great Britain, and Italy.

CHALONER, DEAD OR ALIVE, AS YOU CHOOSE, IS IN N. Y.

New York, April 5.—The robust, virile "ghost" of John Armstrong Chaloner, millionaire, who was adjudged insane by a New York court twenty-two years ago, and later pronounced "legally dead" by a sheriff's jury after his escape from the Bloomingdale insane asylum, returned to New York today after an absence of twenty-two years, to prosecute a suit for alleged libel against a newspaper here.

The "ghost," who says he is still "dead" under the "Machiavellian laws" of New York state, came to the city from his home at Merry Mills, Va., where he has been held to be both "alive" and sane, under a writ of protection granted by Federal Judge Hand. This writ restrains New York authorities from rearresting and committing him to Bloomingdale.

Mr. Chaloner, once a prominent Wall street attorney, a brother of Lewis Stuyvesant Chanler, former lieutenant governor of New York, and great-grandson of John Jacob Astor, said he found New York little changed since his sensational disappearance more than two decades ago. He asserted he had no desire to make his home here again, as he did not "jibe" with "high society."

Mr. Chaloner, formerly Chanler, had his name changed at the time the Virginia courts pronounced him sane, because of his belief that members of his family had brought about his incarceration.

Since his escape from Bloomingdale he has made persistent efforts to have the insanity judgment against him here invalidated in order that he might regain a fortune of $1,500,000, of which he was deprived at the time of his commitment. This fortune, however, still is withheld from him.

SIGNS MISSOURI SUFFRAGE BILL

Jefferson City, Mo., April 5.—Gov. Gardner this afternoon signed the bill giving the women of Missouri the right to vote for presidential electors. Suffrage leaders present included Miss Mary Ames of St. Louis, legislative secretary, and Mrs. David O'Neill of St. Louis, vice president of the Missouri Equal Suffrage association.

Suffrage in South Africa.

CAPETOWN, U. S. A., April 4.—[Delayed.]—The South African parliament today adopted the woman suffrage bill, 44 to 42.

King Emmanuel Receives Secretary and Mrs. Daniels

ROME, April 5.—King Victor Emmanuel today granted an audience to Secretary and Mrs. Daniels.

Allies Make Austria Act to Oust Reds

BULLETIN.

BERLIN, April 5.—The German government announced today it had discovered plans for a military uprising in Berlin for the purpose of establishing a soviet republic. The cabinet ordered that drastic action be taken to suppress the movement.

VIENNA, via Amsterdam, April 5.—[By the Associated Press.]—The entente mission here has demanded of the German-Austrian government that the bolsheviki sent by the Hungarian republic to Vienna be expelled. German-Austria has requested that Hungary recall these men.

Discussing the general situation, the Hungarian representative, Alexis Bolgar, who is well known in the United States, said to the Associated Press:

"It is true that we have agitators here in the legation attempting to communize Vienna. I believe communism is coming here, it is hoped without violence, although the bourgeoisie is less peaceably inclined than at Budapest.

"It is true that we are working with Lenine and the Spartacans. It is only natural. We are against terrorism, except when necessary. We Hungarians are Wilsonites. All we ask is to be let alone; we leave others alone. We do not desire to promote agitation in other countries, but if armies are sent against us we conquer them by the force of our ideals.

Bolshevism and Socialism.

"Yes, I am a bolshevist, if you like, but really we are all Socialists. Bolshevism was only the extreme phase necessary to establish Socialism.

"Our idea is to nationalize production, not consumption. We have no intention of leveling all citizens. Individuals with us will have free play for their intelligence, an opportunity to work and earn a reasonable amount of money. Count Karolyi played fair with us, but he reached the point where he was powerless."

Vienna Near Upheaval?

LONDON, April 5.—The Chronicle's Copenhagen correspondent reports that news from Berlin regarding Vienna is serious. There is a strong rumor of a forthcoming upheaval in that city.

The communists there have long been hatching plans for overthrowing the constitutional assembly and all it represents, and their plans are said to be now completed to overthrow both the government and the assembly, and, according to one prophecy, by April 15 the world may be confronted with a communist government in Austria.

The people's guard has been known for some time to be infected with the revolutionary spirit. Its discipline has been undermined by Russian gold and Russian doctrine.

Gen. Jan Christian Smuts, the special envoy of the allies to investigate the situation in Hungary, arrived at Budapest on Friday.

Guarantee High Wages.

BERLIN, April 3.—[By the Associated Press.]—[Delayed.]—The Hungarian population will be divided into three classes, according to the Budapest correspondent of the Kreuz Zeitung. Intellectual workers will be assured a minimum income of $7,200 at the peace time rate of exchange. Merchants and trade and industrial workers will receive $5,000, and workmen and day laborers $3,300. The state plans to supplement the difference between what the various classes earn and the minimum decided upon.

Banish Hapsburg Family.

PARIS, April 5.—The Austrian national assembly has voted to banish all the Hapsburgs, according to advices received by American officials here today. The assembly also has decided to abolish titles and special privileges of nobility. Many wealthy persons are leaving the country.

ANDERSON SAVES HIGH REPUTATION OF LAKE FOREST

Never again will the breath of scandal touch the dance hall of George Anderson of Lake Forest, the son of an elder in the Presbyterian church.

Never again will there be whispers of dances called by strange names, or stories of how girls smoked cigarets between the numbers on the program.

Gone, gone forever all occasion for such conversation. Mr. Anderson last night canceled the lease of the organization giving dances at his hall every Tuesday and Thursday night. He has given the place over to a number of lodges as a meeting place.

This will be a permanent thing, and a better paying business in the long run, besides being above suspicion, and beyond the tongues of busy gossips.

Lake Forest has been saved from any taint of vulgarity.

PILES OF DEAD BEFORE LINES OF THE ALLIES

British and Russian Forces Beat Foe in Far North.

BULLETIN.

LONDON, April 5.—(By the Associated Press.)—The bolsheviki completely devastated the town of Ossa, forty miles southwest of Perm, before its capture by Admiral Kolchak's forces, according to official dispatches received today from Omsk, the seat of the all Russian government. All the educated classes in Ossa, the messages declare, were murdered, the total number of persons shot reaching 2,000.

Nearly all the surviving workmen were carried off when the bolsheviki left the town.

ARCHANGEL, April 5.—[By the Associated Press.]—The allied forces, principally British and Russian, operating in the Sredn Mekhrenga sector, delivered a crushing defeat yesterday afternoon to a large bolshevik attacking party.

The enemy charged the allied blockhouses and the piles of bolshevik dead lying near them this morning indicated the severity of the enemy's losses.

In addition the allied troops captured nearly 100 prisoners, including a bolshevik battalion commander and his adjutant.

In the Bolshie Ozerki sector American patrols continue to harass the enemy. The allied guns are still heavily shelling the town.

Enemy Is Withdrawing.

The bolsheviki apparently are withdrawing some troops from Bolshie Ozerki. One allied patrol yesterday encountered a bolshevik outpost and captured seven and killed twenty.

East of Obozerskaya, fifteen miles east of Bolshie Ozerki, the enemy concentrated a considerable number of troops, but was repulsed. In the direction of Onega the bolsheviki continue to shell the allied positions at Kleshive.

The weather is breaking in favor of the allies in the territory about Obozerskaya. There are no signs, however, that the ice is ready to break up on the principal rivers.

Official Report Issued.

LONDON, April 5.—An official statement dealing with the operations on the Murmansk and Archangel fronts, issued tonight, says:

"Gen. Maynard is taking energetic action to deal with the situation which is causing anxiety 120 miles south of Murmansk. Reinforcements of infantry and marines have been rapidly moved down the railway line, and it is hoped they may succeed in nipping in the bud the mutinous tendency among the Finnish troops who form part of Gen. Maynard's forces. The object of these latter is believed to be to effect a junction with the bolsheviki.

"The Archangel situation is unchanged. The bolsheviki have not attacked after their recent disastrous failures."

U. S. Cruisers to Murmansk.

Important developments on the Murmansk front may be expected in a few days owing to a threatened defection of Finnish troops, according to the Mail. It is said that it was to meet this danger that American detachments were sent on two American cruisers, which will reach Murmansk early next week.

President Wilson is reported to have ordered the sailors of the two cruisers to land with the troops if necessary. British relief forces have gone on board two especially constructed ice breaking transports with which they expect to get through the ice two weeks earlier than they could with any other type of vessel.

ONLY ENGINEER FORCE?

BY ARTHUR E. MANN.
[Chicago Tribune Foreign News Service.]
[By Special Cable.]
[Copyright: 1919: By the Tribune Company.]

LONDON, April 5.—London newspapers continue to talk of American reinforcements which have been sent to North Russia aboard two United States cruisers, and if the quotations from these papers are being reprinted at home a wrong impression may have

been created of the action of the American military authorities in this matter.

Despite "authoritative" and other statements in the British press that "American reinforcements" or "detachments" have been rushed to North Russia, the American military headquarters here is authority for declaring that nothing more formidable has been sent than a company of noncombatant army railway engineers which was scheduled to sail last Monday for Murmansk.

This unit, which was composed of only a relatively few men, was the last of a small force of technical noncombatant troops which the war department at Washington ordered to North Russia some weeks ago to assist in preparing for the contemplated withdrawal of American forces in North Russia this spring or summer.

REDS A WORLD PERIL

PARIS, April 5.—[By the Associated Press.]—The Russian government at Omsk, headed by Admiral Kolchak, is steadily growing in power, according to advices received by the Russian commission here, Boris A. Bakhmeteff, Russian ambassador to the United States, said today.

In bolshevik and nonbolshevik Russia, the ambassador added, there are as large organized armies as in any European country. He continued:

"Gen. Denekine (in the Caucasus) has 200,000 men, the Kolchak government has the same number, and the strength of the bolsheviki, which has been variously estimated, is probably 500,000. All three forces are fairly effective, the discipline of the bolsheviki having been improved greatly. The Russian military movements are so scattered over isolated territory that the world apparently has lost sight of their magnitude, but other nations should remember that bolshevism is no longer a Russian problem, but a world problem, and the signing of a peace treaty with Germany does not solve it."

RESENT YANK'S ACT

IRKUTSK, March 27.—[By the Associated Press.]—An American soldier is alleged to have torn a Russian flag from the rear platform of a special train bearing Gen. Diedrichs, commander of the Czecho-Slovak forces in Siberia, and Col. Romanovsky, an anti-bolshevik leader in the Udinsk district, when it was passing through the village of Pelka, near Buchedu, Manchuria.

British, Russian, and Japanese flags were shown on the rear platform of the train, which had stopped at Pelka. When the train was pulling out and had gained some headway, an American soldier from a westbound troop train which had been sidetracked, is said to have swung on the platform and with some difficulty torn the Russian flag from its fastenings.

Reports of the incident have been sent to Maj. Gen. William S. Graves, commander of American expeditionary forces in Siberia. Gen. Graves has telegraphed to Col. Romanovsky expressing his regret.

ESTHONIANS MAKE GAINS.

COPENHAGEN, April 5.—The Esthonian army reports that on Thursday the enemy was in full retreat on the Pskov front, and that one town and a number of villages were taken and many machine guns captured. A bolshevik attack on the Narva was repulsed.

HINES CHARGES COAL MEN FIGHT PRICE DECREASE

Washington, D. C., April 5.—Direct accusations that the National Coal association is seeking to keep up the high prices of coal through its attacks on the railroad administration were made tonight by Director General Hines. In a statement replying to criticism of the coal operators, the director general charges them with attempting to create a high standard of prices with government sanction, which they then would maintain.

"Their present proposal," the Hines statement says, "is that the government fix a uniform price in each district (without opportunity for competition), at which the railroad administration and other government agencies must purchase. But the effect of this will be immediately to create a standard which the coal operators will try to maintain in selling to everybody else. The government, therefore, will be giving its support to a price level which will be unnecessarily high, and far more than is needed to yield handsome profits to low cost producers."

Officials of the National Coal association said they were "not disturbed by the railroad administration blast." William Helm, secretary of the association, said:

"We have laid our side before the public, and if the railroad administration officials do not wish to coöperate in reëstablishing price levels, then we are sorry."

Ft. Sheridan Convalescent Hospital Is Dedicated

General army hospital No. 28, otherwise known as the Fort Sheridan convalescent hospital, was turned over to the government yesterday by the Red Cross, with appropriate ceremonies. G. C. Longman, divisional director of military relief, delivered the hospital in the name of the Red Cross, Col. William N. Bispham, commandant, accepted for the government. H. H. Merrick, president of the Chicago Association of Commerce, made an address.

A Red Cross flag was raised by Mrs. James A. Patten of Evanston, chairwoman of the Fort Sheridan Red Cross auxiliary.

Among those who assisted in serving the luncheon which followed the ceremonies were: Mesdames C. Morse Ely, John Glass, Joseph M. Cudahy, William C. Boyden, E. A. Bournique, Edwin W. Ryerson, William N. Bispham.

OCEAN STEAMSHIP MOVEMENTS.

Arrived.	Port.
EDGAR F. LUCKENBACH	New York
WILHELMINA	New York
EL ORIENTE	New York
FIORGYN	San Francisco
DAUNTLESS	San Francisco
NEHALEM	San Francisco
Sailed.	**Port.**
LA LORRAINE	New York
AQUITANIA	New York
SANTA ANA	New York
SAN PEDRO	San Francisco
SHERMAN	San Francisco
SANTA ALICIA	San Francisco
ALLIANCE	San Francisco
COLOMBIA	San Francisco
UNCUS	San Francisco
WAWEERMA	San Francisco
CHIMU	San Francisco
Signaled.	**Port.**
MAURETANIA (dock Monday)	New York

COMMONS GIVEN GLIMPSE OF REDS' RULE OF BLOOD

British White Paper Sums Up Charges Against the Russians.

Chicago Tribune-New York Times Cable.
[Copyright: 1919.]

LONDON, April 5.—A collection of reports on bolshevism in Russia, issued as a white paper and laid on the table of the house of commons last night, covers the period of the bolshevik régime from the summer of 1918 to the end of last month. The reports are printed without comment or introduction, since they speak for themselves in the picture they present.

Dispatches dealing with the murder of Capt. Cromie, the British naval attaché at Petrograd, and with the fate of the Russian imperial family, open the paper.

Find Bodies of Royalty.

Definite news on the latter subject is given in a dispatch to Arthur Balfour from the British representative at Vladivostok, who on Nov. 4 telegraphed that he had received a message from the British consul at Ekaterinburg saying that when Alaptevsk was taken by the Russian troops on Sept. 29, bodies sufficiently preserved to be recognized as those of the Grand Duchess Elizabeth Feodorvna and three royal princes, John, Constantin, and Igor Constanovitch, and also those of Grand Duke Serge Michaelovitch and a lady in waiting were found in a mine pit, in which they had been thrown, presumably alive, bombs being thrown upon them, which did not effectually explode.

Gen. Knox, telegraphing from Omsk on Feb. 5, gave details of the shooting of the czar and seven members of the imperial family, together with the doctor, maid, valet, and cook.

Charges Against Reds.

British Consul General Lockhart at Petrograd, on Nov. 10 sent a dispatch stating that the bolsheviki had established a rule of force and oppression unequaled in the history of any autocracy, and classifying some of the charges against them under the following heads:

First—Themselves, the fiercest upholders of free speech, they suppressed every newspaper which did not approve their policy. In this respect the Socialist press suffered most of all.

Second—the right of holding public meetings had been abolished, the vote had taken away from every one except workmen in the factories and the poorer servants, and even among the workmen those who dared to vote against the bolsheviki were marked down by bolshevik secret police as counter revolutionaries.

Kill Off Socialists.

Third—The worst crimes of the bolsheviki have been against their Socialist opponents. Of countless executions which the bolsheviki have carried out a large percentage has fallen on the heads of Socialists who had waged a lifelong struggle against the old régime, but who are now denounced as counter-revolutionaries merely because they disapprove of the manner in which the bolsheviki have discredited Socialism.

Fourth—The bolsheviki have abolished even the most primitive forms of justice. Thousands of men and women have been shot without even the mockery of a trial, and thousands more are left to rot in prisons under conditions to find a parallel to which one must turn to the darkest annals of Indian or Chinese history.

Fifth—The bolsheviki restored barbarous methods of torture.

Sixth—The bolsheviki established the odious practice of taking hostages; still worse, they have struck at their political opponents through their women folk.

Proof of Atrocities.

The atrocities perpetrated by the bolsheviki in Esthonia are described in the report by an Esthonian representative at Copenhagen. The names of the victims are given and the British foreign office is in possession of corroboratory evidence in the form of photographs.

The estimate as to the state of trade conditions in central Russia in October last is given. The metal trade was practically at a standstill. The linen, woolen, and cotton trade were cut from 30 to 50 per cent. Coal fell 60 per cent in production, but heavy crops were produced and peasants made money.

All lands, buildings, machinery, etc., were nationalized without any compensation being paid to the former owners.

Religious Teaching Abolished.

All religious instruction has been abolished and in its place a form of state socialistic instruction has been substituted. The peasantry now refuse to send their children to state schools and they remain without education.

No man is supposed to possess more than one suit of clothes, two changes of linen, or two pairs of boots. Anything above this is requisitioned for so-called state purposes. All furniture is nationalized.

Read Mandel Brothers' rug ad on page 4, section 7.

BAVARIA GOES OVER TO BOLSHEVIKI



1—According to a report received by Mathias Erzberger, head of the German armistice commission at Spa, a soviet republic of Bavaria has been declared at Munich. Bavaria is said to have followed the lead of Hungary and has begun negotiations to form an alliance with the Lenine-Trotzky forces in Russia.

The arrows indicate the various routes to be taken by the Polish divisions in crossing Germany to Poland.

Gen. Foch secured the acquiescence of the German armistice commission to the demand of the allies to use Danzig as the port of entry. In order to facilitate the transport of troops three other routes also were agreed on as follows:

Across Germany by rail from Coblenz, through Giessen, Cassel, Halle, Eisenberg, Kotthus, Lissa to Kalisz.

From Stettin through Pomerania and Brandenburg.

From Koenigsburg through East Prussia.

PEACE TREATY BEING ROUNDED TO FINAL FORM

Allies May Inform Foe of Demands Within Week.

(Continued from first page.)

tion formally maintained the right of the allies under the armistice to use the port of Danzig.

It was further stipulated that Gen. Haller's troops could be moved to Poland by other routes, the first mentioned being the route by rail to Coblenz, Gieszen, Cassel, Halle, Ellenburg, Kottbus, Lissa, and Kalisz; second by way of Stettin, and third by way of Koenigsberg.

The troops are to be allowed to pass freely across Germany in ten trains daily. If difficulties of any kind arise Marshal Foch reserves the right to debark the men at Danzig.

Counter Pleas Refused.

After Marshal Foch had presented his statement to Mathias Erzberger, representing the German government, the latter formulated a counter proposition to the effect that if difficulties arose from the transport of the Polish troops across Germany a fresh meeting should be held between Marshal Foch and him to decide what the consequences of any incident should be.

The counter proposition was rejected, Marshal Foch maintaining that despite Erzberger's representations he had the right to debark the men at Danzig in case of difficulties.

The question of the guarantees to be given Germany regarding the future of Danzig, Marshal Foch informed the German representative, had no place at this meeting, as they belonged in the peace treaty, not the armistice.

[A dispatch from Berlin says the transport of Polish troops from France to Poland will begin April 15. The movement will take about two months.]

German Version of Deal.

COPENHAGEN, April 5.—[By the Associated Press.]—A German version of the agreement reached at Spa regarding the transport of Gen. Haller's Polish troops says that Marshal Foch promised to recommend that the British give freedom to German coastal shipping for the duration of the passage of Polish troops through German territory.

After giving the various routes to be taken, the dispatch says that the Germans guarantee the complete safety of these routes. On the other hand, measures have been taken that the troops being transported do nothing that might cause a disturbance among the population.

ITALY WILL NOT BALK

PARIS, April 5.—[By the Associated Press.]—Reports that the Italians intend withdrawing are dismissed as groundless.

Asked if the Italians would leave the peace conference if Fiume is not awarded to them, Salvatore Barzilai, former minister without portfolio in the Italian cabinet and one of the Italian peace delegates, said:

"No decision has been reached as yet, but it is obvious the Italian delegates feel they must follow the will of the Italian people."

Sig. Barzilai declared that this was the best proof of Fiume's wishes to be joined to Italy under the Wilsonian policy of self-determination and added that the Italian people and parliament, without distinction of party, were determined that Fiume should be a part of the kingdom.

"Under the conditions," he asked, "is it possible that in the question of Fiume or other important territorial matters the Italian delegation in Paris can separate itself from public opinion at home and disregard what the whole country demands?"

FRANCE FIRM ON CLAIMS

PARIS, March 5.—[By the Associated Press.]—France cannot yield on the question of obtaining adequate reparation from Germany, the Matin declares in an editorial today dealing with the peace conference situation regarding the French claims.

"On all territorial questions a satisfactory agreement is being reached," the Matin says, "but concerning the reparation question there is still a gap between what we are offered and what we justly demand. The French government will be unyielding in this matter. It cannot sign a treaty which will mean the bankruptcy of France."

In leading up to this declaration the Matin notes that the French, British and American peoples are still displaying the same friendly feelings as heretofore for one another.

Sees Accord on Most Points.

"President Wilson and Premier Lloyd George are of the same heart as regards France," the newspaper continues. "Nevertheless, different points of view exist as to essential matters by reason of the impossibility of making the vanquished pay their debts without imposing sacrifices upon them.

"Those who dream of peace by conciliation fear that if asked to pay her debts Germany will protest and cherish plans for revenge. France replies her people will be bankrupt if she does not obtain her due. The fear must be not so much the enemy's resentment, but what France will say if she is driven to ruin."

GORMLEY NIECES LOSE ESTATE.

Sioux City, Ia., April 5.—[Special.]—Ivy Gormley and Josie Mitchell, nieces of Smith G. Gormley, the pioneer Missouri river steamboat man, lost their fight for a part of his estate, which goes to Smith W. Todd and John Todd, Industry, Pa., nephews, to whom an estate variously estimated at $50,000 to $100,000 was willed.

ADOLPH MARKET COMPANY



PHONE RANDOLPH 4277 — 200 to 208 N. STATE ST. COR. LAKE ST.

Mail and phone orders promptly delivered.—Double stamps Tuesday

OUR BUILDING AT N. W. CORNER STATE AND LAKE STREETS is most conveniently located, as all elevated trains and nearly all surface cars stop at our doors. For ECONOMY and CONVENIENCE sake trade with us.

Some of Our Specials for Monday and Tuesday

Thousands of other bargains too numerous to mention will be found in our weekly bargain bulletin. Ask or write for one. Mailed to any address free.

Hams Morris' sugar cured Calas, 8 to 10 pounds average .. 24½c

Bacon—Swift's finest Dixie Brand, sweet and mild..... 32½c

Pure Lard—Swift's finest Silver Leaf Brand, at 29½c

Salt Pork—Swift's pickled bean pork, special at 22½c

Sausage—Swift's finest bologna, liver, 18½c

Veal Chops—Choice white milk fed veal, special at 24½c

Sirloin Steak—35c quality, special at 28½c

Milk Danish Pride, tall cans, with $1.00 grocery purchase, 5 cans..... 50c
Snider's Catsup, full pint bottles.21c
Snider's Soup, full pint cans....10c
Solid Packed Tomatoes, can.....10c
Fancy Cut String Beans, can....12½c
Minced Crab Meat, No. 1 cans....35c
VanCamp's Deviled Tuna Fish,can, 6c
Cal. Balboa Sardines, No. 1 cans, 11c
Dyer's Pork and Beans, tom. sau., 9c
Dr. Price's Baking Powder, can 7½c
Pure Cane Gran. Sugar, 5 lbs....45c
Mallard Brand Coffee, worth $1.50; sale price, 3 lb. cans $1.10
75c big val. Oolong Tea, lb.....39c
35c sacks Lenfesty Bran Flour....16c
50c val. 20 Mule Borax Soap Chips, 30c
Peet's Laundry Soap, 10 for.....39c
$1.50 cans Pure Apple Butter.....79c
Fould's Noodles, 3 pkgs.....11c
65c cans Lucia Molasses.....39c
Early June Peas, 20c value.....13c
Sauer Kraut, No. 3 cans.....10c
30c cans Monson Asparagus Tips, 17c
Walker Bittel Chocolate, ½ lb.....15c
Schepp's Cocoanut, 20c pkgs.....11c
Jellycon Jelly Powder, all flavors, 3 packages 25c

Eggs Strictly fresh, in 1 dozen cartons 42c
25c jars Peanut Butter.. 20c
Full Comb Honey 29c

Butter Fresh churned Ayrshire Creamery.... 65c
Swift's Premium Butterine, 1 lb. cartons.. 34c

Cheese Full cream, Wisc., 5 lbs. or over, 25c lb.; any size cut, lb., 29c
45c lb. Herkimer Co., N. Y., cheese, any size cut, special at.... 32c
Best Old English sharp, 34c
Fancy Swiss Cheese..... 40c

Potatoes Best Wisconsin White, bushel, $1.35; peck 35c
Sunkist Navel Oranges, dozen.....35c

Grape Fruit 15c size, fancy Indian River, each..... 8c
Fresh Roasted Peanuts, lb.....15c

ALL BEVERAGES AT LESS THAN WHOLESALE PRICES

Imported Cod Liver Oil, $1.25 bottle, 69c
Malt Beverage, including hops, $1.50, 95c
Edelweiss Beverage, dozen pints $1.25
Beef Cubes, Burnhams, 25c box.... 15c
Alcohol, pure grain, pts. at.. $1.75
Underwood Clam Bouillon, doz. bots., $1
L.E.Jung's Orange Flower Water, bt., 19c
Cherries, Maraschino, $1.00 size 69c

FOR U. S.-BRITISH UNION AGAINST DESPOTIC REDS

Root Thinks Two Nations Can Save Peace of the World.

New York, April 5.—[Special.]—A union of Great Britain and the United States to preserve the peace of the world and work against the spread of bolshevism was urged tonight by Elihu Root, who spoke at a dinner held in honor of Lord Reading, British ambassador, by the Bar association of the City of New York.

John C. Milburn, president of the association, presided, and another speaker was Arthur P. Rugg, chief justice of the Supreme court of Massachusetts.

"England and the American people hope that in due form and by wise and suitable provision," Mr. Root said, "the two countries may unite for effective organization to preserve the peace of the world for all the centuries that are to come. No matter how much we differ about particular measures or about particular provisions, my lord chief justice, when you go back to your place upon the bench to administer the laws of England, never doubt that upon this side of the Atlantic the fundamental principles which you apply will be sustained against all new bolshevik ideas.

Despotism of Proletariat.

"They will be applied against all destruction of laws and against the tearing down of true democracy to substitute the despotism of the proletariat. The great free peoples of America are led in opinion to no small degree by members of her bar, which stands as a bulwark against these things. I know that you devote your life to making real some things in the affairs of your country which demagogues would pretend are unreal."

Chief Justice Rugg began his speech by tracing the common ideals and in many instances the common methods that existed between the United States and Great Britain. This unity of procedure, he said, was especially marked in the law, the jurists of both nations turning to each other for guidance.

International Laws, Too.

"This occasion," he continued, "is one of the fruits of the great war. It was its unparalleled exigency that caused the lord chief justice for the first time in history to lay aside the ermine of his high office to undertake a difficult diplomatic task.

"This war, however, has upset many precedents. It was at the bottom a war waged in defense of international law and justice. It has been fought and won on the principle that solemn covenants of nations, the agreements of sovereign powers, cannot be ruthlessly trampled under foot."

Here's Joy for Vacation: Railroads to Give Rates

Washington, D. C., April 5.—Big slashes in passenger rates to encourage summer travel to all the nation's breathing spots will go into effect June 1, it was stated tonight by the railroad administration.

Reductions are expected to reach as much as 133 per cent of the increased rates during the war, or a virtual return to summer excursion privileges of pre-war days.

Railroads have been asked to spend $1,000,000 in advertising the new rates. A nation-wide newspaper and magazine campaign will commence April 15.

BAKER ON SECOND WAR ANNIVERSARY SEES BETTER FUTURE

WASHINGTON, D. C., April 5.—Secretary Baker today issued the following statement on the occasion of the second anniversary of the entrance of the United States into the great war:

"Two years ago tomorrow America entered the world war and joined forces with the brave peoples who had for nearly three years resisted the armed tide of autocracy. America mobilized to its remotest hamlet, and the affection and support of our people surged around the great army which we summoned, trained, and dispatched to Europe as the representative of American strength and ideals. The night of doubt turned into the day of vindication, and now on the second anniversary of our entry into the war we find the armed resistance of our adversaries broken and a great council assembled in Paris to set out the terms of peace and to make possible the reconstruction of the fortunes of the world which have been shattered by the devastation of war.

"The cost of the war in life and wealth has been great. Some of its losses are beyond repair, but the future will be better for men and women everywhere, if the high spirit which achieved this victory uses its fruits for the protection of peace and the encouragement of justice among men as the basis of all international relations."

ALLIES HAD TWO MEN TO FOES' ONE WHEN WAR ENDED

Since Armistice Central Powers Have Dwindled.

Washington, D. C., April 5.—The central powers faced odds of greater than 2 to 1 in mobilized troops when Germany gave up the fight last November. The estimated aggregate strength of the enemy powers at that time, according to official estimates made public today by Gen. March, chief of staff, was 7,630,000. The indicated aggregate allied strength on the date was more than 16,700,000.

This situation is disclosed in the figures received by the war department from France, giving the present status of the belligerent armies. They show that the central powers on March 1 had under arms 1,125,000 men, while the allied forces aggregated 13,366,000.

March Gives Figures.

Following is Gen. March's statement:

"We have received from France some rather interesting figures about the demobilization of the central powers and the demobilization of the entire allied forces to include February. The demobilization has been going on, of course, since then, but the figures show what has been happening over there. The central powers' figures are:

	Estimated strength on Nov. 11.	By Feb. reduced to
Bulgaria	500,000	129,000
Germany	4,500,000	820,000
Turkey	400,000	70,000
Austria	2,230,000	106,000

Cut to 15 Per Cent.

"The total force of the central powers on Nov. 11 was estimated as 7,630,000. This had been reduced to include to February to 1,125,000, or to 15 per cent of their strength. On the same day on which this report was made, the strength of the allied forces was 13,366,000, or 75 per cent of the strength which they had on Nov. 14."

COME ON HOME! BELA KUN CALLS TO HUNGARIANS

Budapest Foreign Minister Breathes Peace to the World.

BY EDWARD BING.
[UNITED PRESS STAFF CORRESPONDENT.]
[Copyright: 1919: By the United Press.]

BUDAPEST, April 1.—Delayed.—The new Hungarian soviet government, through Foreign Minister Bela Kun, today issued an invitation to Hungarians in America to return and enjoy the fruits of the communistic revolution. He said they would find here a "socialistic fatherland."

Bela Kun also declared that Hungary wants peace with the world and will fight to maintain it.

No More Imperialism.

"Our foreign policy is one of peace," said the foreign minister. "We mean this sincerely. But as we have done away with imperialism, we shall not bow to it again.

"Our internal policy is the basis for our foreign policy, which relies entirely upon international solidarity of the working classes.

"We have the friendliest feeling toward all nations, especially America, which is showing the most impartial and just attitude toward every country. To the Hungarians living in America I send this message through the United Press:

"'The circumstances which forced you to migrate have disappeared. You will find here a socialistic fatherland, offering a home to workers, while the old Hungary had a home for no workers.'

No Alliance with Russia.

"We have the warmest feeling for the German proletariat, which taught us the theory that we have put in practice. Nothing binds us to Russia except the international solidarity of the working classes.

"I sincerely hope all pending questions with the entente will be settled peaceably. But if the allies entertain a spirit like that of Gen. Hoffman at Brest-Litovsk—basing their action on the power of the sword—the population will rise in arms, just as the Americans did in Washington's time.

"Every workingman in Hungary now enjoys the greatest freedom. There is no exploitation of men by men.

"Our program provides for monopolization of internal commerce by the state. Internationally it is free trade, the exchange of goods on a compensational basis.

"The misery in Russia has deliberately been greatly exaggerated. Col. Robins of the American army, whom I met there, can corroborate this. [Bela Kun formerly was an aid to Leon Trotzky.]

"We will try soon to send our representatives to all foreign governments, including the allies."

KAHN, IN EUROPE, SEES OTHER WAR, AND NOT FAR OFF

Peace Congress Will Not Make World Good; Bids Prepare!

BY EDWARD L. JAMES.
Chicago Tribune-New York Times Cable.
[Copyright: 1919.]

COBLENZ, April 4 [delayed].—Representative Julius Kahn of California, new chairman of the house committee on military affairs, told me in an interview this morning that he foresaw other wars in the not too distant future.

He has come to Germany to study the situation in its relation to the future military policy of the United States, and he says his investigation has convinced him not only that the peace conference will not smooth out the affairs of the world to an everlasting level but also that four years and three months of war have not cured Europe of fighting.

Allies Far Apart.

"The allies," he said, "fought for democracy, fought for ideas, fought unitedly for the right. We thought we were all together in our ideas. We find that we are far apart. I would not do or say anything to hamper our president, but I believe it is not hampering but helping final results to say openly that the American people cannot undertake the chaperonage of the world's bad dispositions.

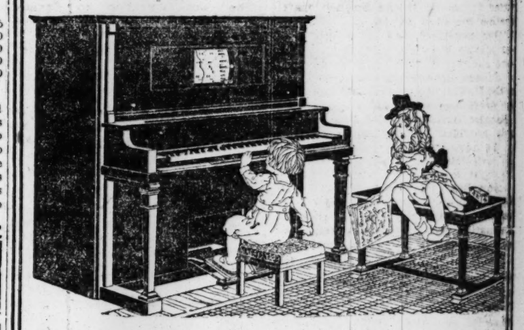
"More and more I am coming to the conviction that we had better stay on our side of the ocean.

For Universal Preparedness.

"Because dangers are ahead I am more than ever convinced of the wisdom of universal training for preparedness. I find the army agrees with me. Give us a standing army of 100,000 volunteers and train every youth perhaps six months, and that will put us where we can protect ourselves—which we may have to do, for we will not emerge from the Paris conference beloved of all the world. We might as well face that fact.

"I don't know how the league of nations will work out, nor does any one else. If it works out to letting us watch over our hemisphere it may be all right, but the American people will never ratify any pact under which we are bound to ship our soldiers to Europe to settle the little or big wars which will come. That is idealism rampant."

WURLITZER
"THE HOUSE OF PLAYERS AND GRANDS"



Hear All Other Players First

—then call and hear the Kingston, "The greatest value on earth."

OWING to the recent enormous demand for this popular home player, our stock has been practically depleted. It is a real pleasure to now announce the arrival of several carloads of these wonderful instruments, in all beautiful finishes and styles. The Kingston is known as the greatest value on earth—a player that has every feature you can possibly desire. It is simplicity itself—no complicated mechanism to get out of order. Call early and make your selection from this beautiful new stock. The Kingston is worth easily $100 more than we ask. Our "one-price, no-commission" plan together with our tremendous manufacturing and distributing facilities, make this low price possible.

Wurlitzer Kingston Style "T," $495
Wurlitzer Kingston De Luxe, $550

Lowest Possible Terms

The Rudolph Wurlitzer Co.
329-331 So. Wabash Ave.
Just North of Van Buren

Chicago's Largest Men's & Boys' Subway Bargain Basement

Great Easter Offering

Remarkable Savings in Men's and Young Men's

Spring Suits & Topcoats

Including Youths' First Long Trouser Suits



Subway

Astounding Clothing Values—Impossible to Duplicate at $16.50

Men's Worsted and Mixture Suits in regular, stouts, slims and stubs, sizes to 50. Young men's Mixture Suits in newest styles. Smart Spring Topcoats, many with silk sleeves and yoke—mist-proof—are the new models.

Monday Money Savers

Men's Trousers, great values.....$3.45
Men's Better Trousers, special.....$4.65
Men's Raincoats, extra values.....$6.95
Men's $1.50 Spring Shirts.....$1.05
Men's Balbriggan Underwear..... 50c
Boys' 2-Pant Suits, special.....$7.50
Boys' Blue Serge Suits, special.....$8.95
Juvenile Suits, Topcoats, Reefers at.$4.95
Boys' Suiting Trousers, special.....$1.35
Boys' Standard Waists, great values 85c
Boys' Tan Army Shoes, sizes 9-13½ $2.75

THE HUB
Henry C. Lytton & Sons
State and Jackson—on the N. E. Corner

IN EUROPE, OTHER WAR, NOT FAR OFF

ongress Will Not World Good; s Prepare!

WARD L. JAMES.
ne-New York Times Cable.
pyright: 1919.]
April 4 [delayed].—Rep-
lius Kahn of California,
of the house committee
fairs, told me in an inter-
orning that he foresaw
the not too distant fu-

e to Germany to study
in its relation to the fu-
policy of the United
e says his investigation
him not only that the
nce will not smooth out
the world to an everlast-
also that four years and
of war have not cured
nting.

ies Far Apart.

," he said, "fought for
ought for ideas, fought
e right. We thought we
er in our ideas. We find
r apart. I would not do
ng to hamper our presi-
lieve it is not hampering
nal results to say openly
rican people cannot un-
aperonage of the world's
ns.
more I am coming to the
t we had better stay on
e ocean.

ersal Preparedness.

dangers are ahead I am
er convinced of the wis-
rsal training for pre-
find the army agrees
e us a standing army of
teers and train every
six months, and that
here we can protect our-
we may have to do, for
nerge from the Paris con-
d of all the world. We
face that fact.
now how the league of
ork out, nor does any one
works out to letting us
ur hemisphere it may be
the American people will
ny pact under which we
ship our soldiers to Eu-
e the little or big wars
come. That is idealism

ER
GRANDS"



ers

nd hear the
"The greatest
arth."

ent enormous
popular home
ck has been
ed. It is a real
announce the
of these won-
beautiful fin-
gston is known
arth—a player
u can possibly
self—no com-
out of order.
selection from
The Kingston
than we ask.
ssion" plan to-
a manufactur-
ies, make this

le "T," $495
Luxe, $550
Terms

tzer Co.
Ave.

LEAGUE BRITISH SCHEME, BORAH TELLS THE IRISH

Asks Referendum Before It's Accepted by the United States.

Assailing the league of nations as a British made scheme, United States Senator William E. Borah last night served notice on the conference at Versailles that "if Europe wants peace, she'd better separate the treaty of peace and the league provisions before the document is sent over here."

"There are some men in the United States who will not surrender the sovereignty of the United States," the senator challenged, speaking before a mass meeting called by the committee of 100 for an Irish republic, which jammed the Auditorium theater, and howled approval. "Let's ratify a treaty of peace, bring our boys back home and then let them bring on their league of nations."

He served further notice that if the Monroe doctrine isn't included in the treaty, "it will never be ratified by the senate."

Asks Referendum on League.

"We ought to have congress pass a referendum act and permit the people to vote on this league of nations," he continued. "Former President Taft says the tide has swung heavy in favor of it. Then why not let the people enter the ballot booths and decide, instead of bringing back a treaty of peace tied up with a thing they know can't stand on its own merits?"

Senator Borah attacked the proposal to place power in the hands of an advisory council of five, "who, sitting behind locked doors, will determine the fate of the world."

"Instead of being democracy, it's Prussianism pure and simple," he declared, while the big crowd stood and yelled. He continued:

"There is not a clause in this constitution limiting the powers of these five men. There is no place you can be heard. You can neither elect, select, recall them, nor check them. Suppose they take a step with which you are not satisfied? They can advise war, yet those who pay the taxes and fight and die have not a single voice. If I had my way about it I would write into the constitution that there could be no war unless the country is invaded, except by a vote of the people."

"To Protect British Empire."

The senator brought the crowd to its feet when he declared:

"This league of nations might be called a league to protect the territorial integrity of the British empire.

"It is illuminating to know who wrote this constitution. It was Gen. Smuts, one of the brainiest men under the British flag. He submitted it on Jan. 3. You find every vital principle and clause, sometimes without even a change of language, in the draft submitted to us. It is the English draft, whether for good or bad.

"Our president said at a dinner I was unable to attend that four drafts were submitted, one by England, one by France, another by Italy, and one by the United States, and that the English draft was accepted."

Senator Borah ridiculed the delegate body provided by the league, as well as the advisory council. He declared the jurisdiction over peace as well as the right to make war is left to the uncontrollable discretion of the advisory council and that it means the turning over of this discretion to absolute domination by European powers, inasmuch as the United States will have one vote, Europe three, and Asia, represented by Japan, one.

Inequality of Vote.

"And the delegate body provides for three representatives from each nation, they to have one vote," he said. "In other words, the United States has the same vote as Siam, Nicaragua, and Mexico, and Denmark, Norway, and Sweden, with their 10,000,000 of population, have three times as many votes as the United States with its 110,000,000 of people.

"But that is not all. There is a provision—which the London Times said is 'of particular significance'—providing that dominions and colonies shall have a voice. In other words, Great Britain will have five votes, and New Zealand, Canada, and Australia will have the same voice with the United States.

"I can't understand why New Zealand is to have a vote and not Illinois. New Zealand is just as much controlled by England as Illinois is by the United States. There is no reason why they should not be on par. It throws some light on the authorship of this document.

Britain Takes Care of Itself.

"I have found that when you sit down to the diplomatic table with Great Britain you haven't any time to pay attention to anybody's business but your own. While you are talking humanitarianism she might write something into that constitution that will make you sit up nights.

"She'll take care of her own interests. I wish there were some one there to look after our interests.

"Europe, facing bankruptcy, is urging us what 'humanity demands,' and the taxpayers are to furnish the money and brawny young men of nerve and she is to do the dictating. She keeps absolute control of policies and systems and the same breed of men who for three centuries have tortured Europe ask you men to build up Europe under their system.

"We heard a lot about the freedom of the seas before we went to France, but nothing is said now. Why? Because England said that is not a subject for debate in this conference. If the United States had said she would not give up the Monroe doctrine that would have been all there would have been to it."

Ridicules Taft Statement.

Senator Borah ridiculed the statement of ex-President Taft that "only through the league could disarmament be brought about."

"The league constitution makes no provision for disarmament," he declared. "Each nation decides for itself the point to which it will reduce disarmament. We are in precisely the same situation as before.

"They talked about the end of all wars and of disarmament and then when the senate died it had before it a bill for $750,000,000 for navy appropriations which Secretary Daniels said was to keep up its work under the league of nations provisions.

"Secretary Baker came before us and asked for a standing army of 500,000, which he said was to carry out policing duties under the league provisions. Just before he left for Europe to gather new inspiration he let contracts for sites for thirteen army cantonments and other war works, including a 30,000 acre rifle practice range.

The Rights of Small Nations.

"One of the fourteen points recited by the president was the principle of self-determination, the right of every nation, great or small, to work out its own destiny. Where is this found in the league of nations?

"What are we doing for the small nations under the domination and control of the victors? Ireland has been struggling for 700 years. Why is she not granted her independence under the constitution without having to fight for it?

"Suppose Ireland continued her fight for freedom as she should, and some nation went to her help, we would have to go to England's aid under the terms of this treaty. We might be even called upon to guarantee British territorial integrity in the three corners of the world."

Senator Borah declared the league authorizes Europeans to interfere with our affairs.

"We will never embroil ourselves in European affairs and never permit Europe to interfere with American affairs," he said. "The Monroe doctrine will either be in the treaty or it will never be ratified by the senate. Every red-blooded American will see to it. The United States can never entangle herself in brawls in Europe."

Resolutions Against League.

Hugh O'Neill, chairman, presented resolutions which were unanimously adopted. They read:

Whereas, The proposed league of nations, the constitution of which was drafted by English statesmen, nullifies the declaration of independence, abrogates the Monroe doctrine, abridges American sovereignty, guarantees the territorial integrity of the signatory powers (which would require America to give naval and military assistance to England or any other member of the proposed league, to keep people struggling for liberty in subjection and bondage).

Therefore, be it resolved: That this massmeeting of American citizens, called together by the Committee of One Hundred for an Irish republic, held in the Auditorium, Chicago, Ill., hereby declare that we are unalterably opposed to the proposed league of nations.

Senator Borah was introduced by the Rev. F. X. McCabe, president of De Paul university.

ACCUSED BY WISCONSIN MAN.

J. J. Rice, an employé of the Louis Weber & Co. department store, South Clark and West Van Buren street, was arrested yesterday by Detective Sergeants Sheehan and Burns on a charge of obtaining money by false pretenses. The arrest was made on complaint of the police of Watertown, Wis., who wired the police here to arrest Rice for obtaining $450 from G. W. Feldschneider of Watertown through a furniture deal.

CABLE HITCHCOCK "INSIDE DOPE" ON LEAGUE CHANGES

WASHINGTON, D. C., April 5.—[Special.]—Senator Hitchcock of Nebraska, retiring chairman of the foreign relations committee, received a cablegram from the American peace commission in Paris today, discussing some of the proposed changes in the league of nations covenant, the nature of which he would not disclose, because he did not regard the information his message contained as conclusive.

It was reported that the senator had received a complete copy of the revised covenant, but this he denied.

"That report," the senator said, "reminds me of Mark Twain's comment on the report of his death; very much exaggerated.

"There has, as yet, been no finality about the league covenant changes. Everything that is now being done is tentative and there will be no report from the drafting committee until some time next week.

"The information that has been forwarded to me I do not think should be made public. It might be misleading. There have been some reports cabled from Paris regarding changes in the league covenant which have been more or less close to the truth, but none of them can be definite until the work of revision is completed, and I am sure, that it is not."

Senator Hitchcock is to participate in a joint debate with Senator Lenroot of Wisconsin, Republican, on the league of nations in New York next Monday night, and it is probable that he will use some of this information in his address.

The communication to Senator Hitchcock was said to be the first relative to the peace conference to be received by any senator from the American delegates at Paris.

Latest Pictures of the Spartacan Uprising in Berlin During General Strike

Above—Transport of Captured Mutineers, Hundreds of Whom Were Executed by Order of Minister of War Noske. Below—Tank in Action Against Rioters in Bulowplatz.



PHOTOS—CHICAGO TRIBUNE FOREIGN SERVICE

SOVIET REPUBLIC IN MUNICH, NEWS AT SPA MEETING

Government Troops Bombard Spartacans Near Stuttgart.

SPA, Belgium, April 5.—A soviet republic has been proclaimed in Munich, Bavaria, according to a wireless message received here by Mathias Erzberger, head of the German armistice commission.

Bavaria is the second largest state in Germany, having in 1910 a population of nearly 7,000,000 and an area of 29,292 square miles.

First to Lose Throne.

The former Bavarian royal house was the first outside of the Hohenzollern family to lose its throne, King Ludwig and the Wittelsbach dynasty being deposed by the Bavarian diet.

Relations between Bavaria and the remainder of Germany have not been cordial since the revolution last November. On the overthrow of the dynasty, Kurt Eisner, a Socialist and an opponent of the majority Socialists now in control in Prussia and Germany, gained the reins of power. Eisner several times threatened to take Bavaria out of the German union, and up to the time of his assassination on Feb. 21 he continued to denounce the German government.

Clash Near Stuttgart.

STUTTGART, April 5, via Copenhagen.—A battle between 400 Spartacans and government troops occurred last night southeast of Stuttgart. The Spartacans, who had dug trenches on the hills between Wangen and Gaisburg, placed machine guns in position. The government troops bombarded the trenches with artillery.

Urges United Proletariat.

MUNICH, April 5.—Addressing a meeting convoked by the central council yesterday, Dr. Wadler declared the task of the next few days was the abolition of parties, the unity of the entire proletariat, and a general strike proclamation in conjunction with the Russian and Hungarian proletariat. This sentiment was loudly applauded.

President Niekisch of the central council said the north Bavarian proletariat would thwart the separation movement of north Bavarian capitalism. The proclamation of the Bavarian soviet, he added, probably would have an effect throughout Germany and result in the outbreak of a world revolution.

PRUSSIA'S LOSSES IN OFFICERS KILLED HUGE, IS ALLEGED

BERLIN, Thursday, April 3.—[By the Associated Press.]—Prussia's huge losses in officers and men during the war are indicated by a staff officer who writes in the Lokal Anzeiger. He submits figures compiled from the official casualty lists to show that 32,454 active officers at the front were killed, wounded, and missing out of a total of 34,350, and that more than 4,330,000 soldiers were killed, wounded, or missing out of 10,178,000 who actually fought at the front.

He points out that these figures belie the stories sometimes heard that the Prussian officers did not attack with their men, and asserts that their losses were particularly heavy in the first two years, but were much less in the later years of the war because the officers had to be saved for general staff work.

The figures show also how little Germany counted on a long war, for the Prussian mobilization contemplated 3,700,000 soldiers, to which approximately 6,500,000 had to be added before the end.

Germany started the war with 19,826 active Prussian officers and drew 14,524 more into the service.

Last U. S. Detachment Leaves Italy for America

GENOA, April 4.—[Delayed.]—The Italian steamer Dante Alighieri left today with the last detachment of American troops.

They were given military honors by a company of infantry and a regimental band. Gens. Gonzaga and Mefredi, Admirals Martini and Bellini, the prefect, and the mayor wished the Americans bon voyage.

The Dante Alighieri is a steamer of 9,471 tons, built in 1897.

Gen. Pershing Reviews U. S. Troops in France

DIJON, France, Friday, April 4.—[French Wireless Service.]—Gen. Pershing today reviewed the American troops stationed at Maladiere, near Dijon. The American commander-in-chief addressed the soldiers after the review. Afterward the general departed for Is-Sur-Tille.

The Chicago Tribune.
THE WORLD'S GREATEST NEWSPAPER
Vol. LXXVIII. Sunday, April 6. No. 14.
Published daily at No. 7 So. Dearborn Street, Chicago, Illinois.
Mail Subscription Price—Daily with Sunday for one year—$10.00.
Entered as Second Class Matter, Aug. 5, 1905, at the Postoffice at Chicago, Illinois, under the act of March 3, 1879.

LEAGUE NEEDED TO CURB TEUTON, MARCOSSON SAYS

It's "a piece of altruistic statesmanship, but a necessary by-product of four years of sacrifice and slaughter," is the league of nations.

Isaac F. Marcosson, speaking before the Chicago Association of Commerce yesterday on "The War and After," so described it. The only guarantee of a universal and permanent peace, he said, lay in a union of the Anglo-Saxon people, "who must henceforth police the world."

"America is forgetting the war," he declared. "It is as great a crime to forget it as not to have fought in it at all.

"The curse of America today is a dangerous optimism that finds expression in 'We have nothing to fear from Germany.'"

He declared Germany was in a position to make a "quick comeback" and that the "comeback" meant another war.

Speaking of the bolshevist menace, he said:

"I warn you solemnly that if we do not stamp out the I. W. W. we shall have no industrial peace in this country. Moreover, if we do not provide quick and adequate employment for our returning soldiers, these American bolshevists will capitalize the unemployed into a discontent that will come dangerously near plunging the whole country into economic chaos and worse. Self-preservation is the first law of patriotism and it is likewise the first rule of reconstruction."

RAINBOWS NOT TO PARADE IN U. S. AS DIVISION

Washington, D. C., April 5.—The war department has decided definitely that it will be impracticable to parade the Forty-second "Rainbow) division in Washington as a complete organization, Gen. March announced today.

The division will be brought back to Camp Meade and subsequently each unit of the division will be sent to its home camp for demobilization. Regiments and smaller units will be paraded in the principal cities of their home states, if this can be arranged.

The entire division should be in this country before the last of April, Gen. March said.

Col. Otis B. Duncan Now; Ranks Army Colored Men

Springfield, Ill., April 5.—Otis B. Duncan, colored, today was commissioned a colonel of infantry in the Illinois national guard by Gov. Lowden, to rank from March 18, 1919.

Col. Duncan recently was honorably discharged from the United States army with the commission of lieutenant colonel in the Three Hundred and Seventieth infantry. He was awarded the French Croix de Guerre with a divisional citation for bravery.

GERMAN CITIES TO GET INCREASE IN FOOD RATION

BERLIN, April 4.—[By Associated Press.]—[Delayed.]—The German food ministry announces that as food relief has been arriving in quantity it will be possible to increase the rations in the big cities and industrial districts so that each person will receive 125 grams of bacon and 50 grams of fat more a week than before, and 250 grams of flour. (A gram equals .035 ounce.)

The prices of bacon and fat have not yet been agreed upon, but they probably will range from 408 to 500 pfennigs a pound. The price of flour has been fixed at 200 pfennigs a pound.

The increased rations, according to present plans, will apply only to cities of more than 50,000 inhabitants and to industrial districts of more than 150,000. The smaller towns will be cared for later when the shipments become more plentiful. Local organizations will distribute the food so as to prevent abuses and profiteering.

May and June, the wild flower months, best time to take the "Cure." Through sleepers both directions via Big Four and C. & O. R. Make reservations now, either to Greenbrier or Plaza Hotel, New York.—Advertisement.

F. N. Matthews & Co.
Outfitters to Women
21 East Madison Street
Between State and Wabash
"The Shop of Personal Service"

Announce a Notable and Most Propitious
Pre-Easter Sale
Suits, Wraps, Frocks

THAT SURELY CALLS FOR THE IMMEDIATE attendance and participation of EVERY WOMAN at all PRUDENT IN MATTERS OF CLOTHES ECONOMY, and by all means YOU—who contemplate EASTER SUIT, WRAP or FROCK

Suits—Tailleur and Dressy
are here in wide variety of Blouse, Box and Tailored Modes
With Featured Offerings at
29.75—39.75—49.75—69.75

Cape Wraps of Rare Charm
Developed in Bolivia, Silvertone, Tricotine, Serge, etc.
That Regularly Sell Much Higher, at
$25—39.75—47.50—59.75

Fascinating Frocks
revealing Fashion's latest conceits
With Regular Values to $65, at
19.75 — 29.75 — 39.75

¶ SPECIAL OFFERINGS in SPRING BLOUSES—Cotton and Georgette. Values to 9.95, while they last..... 3.95-$5-5.75



Charming Frock of Navy or Black Taffeta; Dainty French Blue Embroidered. Specially Priced, 39.75



Ultra Smart Blouse Suit of NAVY TRICOTINE Braid Embroidered; Silk Poupee Vest. Specially Priced, $65

FIRST STORE IN THE LOOP

Turn now to Part 6 in this paper and see our three page advertisement of these sales for Monday:
—A Wonderful Seven-Day Sale of Furniture.
—500 Women's $25 and $35 Suits at $19.75 and $24.75.
—Alexander Smith & Sons' Sample Rug Sale.
—The Semi-Annual Bargain Basement Sale.
—and hundreds of other sterling values.

Rothschild & Company

O-G
Fashionable Footwear
O-G SPRING OXFORDS
Black Suede or Brown Suede
or Black Satin or Brown Satin
They have all the graceful, distinctive O-G lines. See them while they are featured at the special price below.

Mail Orders Promptly Filled



Open an O-G Charge Account

$9.00

O'CONNOR & GOLDBERG
205 SOUTH STATE STREET
(One Door South of Adams—Republic Building)

HEROES OF AGES VIEW MEMORIAL TO YANKEE DEAD

British and Americans Sing Among Statues of English Ancestors.

BY HENRY M. HYDE.
[Chicago Tribune Foreign News Service.]
[By Special Cable.]
[Copyright: 1919: By the Tribune Company.]

LONDON, April 5.—A very small black man with white hair and mustache, wearing a Grand Army badge, sat in the second row from the front in the south transept.

Just in front of him was a British general. Behind him were row after row of American sailors in blue and white. To the north across the open space before the high altar were British officials, civilians, and military, and back of them a solid block of khaki officers and doughboys of the American army. All seats north, south, and west were filled. There were hundreds of women in various uniforms with service stripes on their sleeves.

In the very front sat Lord Bryce, late ambassador to Washington; Brig. Gen. Wheeler, commanding this base of the American army; Lord Curzon, Winston Churchill, British secretary of war, and equerries representing King George and Queen Alexandra.

Patches of Sunshine.

Very high up at the top of the curved stone roof hung patches of gray fog. Below from rose windows at the ends of the north and south transepts thin and scattering rays of sunshine fell in patches of red, yellow, and purple light on the big marble statues of British kings and heroes which line the walls.

At the close of the service the great audience rose, and, with a splendid chorus leading, sang twin verses of the two national anthems—first "God Save the King" and then "My Country, 'Tis of Thee"—both to the same music. Then two score trumpeters from a [illegible] of British guards blew "The Last Post."

Memorial to Yanks.

It was a solemn and impressive memorial service to officers and men of the United States army and navy who have fallen in war, and there are nearly 217,000 men and women in the United States who may feel that it was really held for them, though none of them could be present. There should be some comfort to every sorrowing parent in the United States that the sacrifice of his son has been commemorated in the great abbey which "enshrines the illustrious dust of the makers of the English speaking peoples."

Service of Short Duration.

Nearly a score of the clergy, headed by their dean and the great vested choir, conducted the service, which lasted only half an hour. After the processional, prayers, and the singing of hymns, including "The Battle Hymn of the Republic," the dean of the abbey spoke as follows:

"Let us now unite in thanking God for those of our brothers of the great American republic who have laid down their lives in a sacred and righteous cause. Their deaths have sealed the unwritten but inviolable covenant of our common brotherhood. Their deaths have laid the enduring foundations of the world's hope for future peace. For their sakes we raise this day our proud thanksgiving in the great abbey which enshrines the illustrious dust of the makers of the English speaking peoples. Let us render our humble and joyful praise to Almighty God that in their response to the clarion call of freedom and of justice the two commonwealths have not been divided, nor have our American brothers laid down their lives in vain.

Came for Vindication.

"They came in their hundreds of thousands from the other side of the Atlantic to vindicate the cause of an outraged humanity and a menaced liberty. The free will offering of their sacrifice has been accepted. They have received their summons to the task of some other and higher phase in the life of heavenly citizenship.

"May America and Great Britain go forward charged with the privilege of a common stewardship for the liberties of mankind. The warfare against the countless forms of violence, injustice, and falsehood will never cease. May the example of our brothers exalt and purify our aims."

SCENE ON A PERFECT DAY

Some of Those Who Participated in Annual Contest of the Chicago Equestrian Society at the Stockyards Pavilion.



STOCKYARDS AIR FAILS TO SPOIL EQUESTRIAN DAY

Fox Trot on Horseback Given to Strains of a Band.

BY MAUDE MARTIN EVERS.

Yesterday, and such a perfect day, too, was spent at the stockyards pavilion by the Chicago Equestrian association. It was the last ride of the season.

They rode to the lively strains of a band. They had a cotillion and perhaps a waltz and a fox trot a-horseback. The boxes were sparsely settled. Few came to look on—still, Mrs. John R. Thompson watched her husband and daughter Ruth perform. Maj. Stanton, Mrs. K. J. Kampton, and Mrs. G. G. Woodin sat out, too—and Branson Kennicott talked golf to them.

The meet began with a contest for a cup. The cup was a hammered silver bowl—wery sensible prize. C. A. Dunbar got it. Miss Leona Herz, 14 years old, was second, and Miss Ruth Moody third.

Wife Confiscates Prize.

The winner was asked what the bowl could be used for.

"Well," said he, "if I had Scottish tastes, it might do for porridge—probably my wife will put berries in it."

Mr. Dunbar won it, but his wife had already appropriated the trophy. About eight persons tried for the cup in the five gaited saddle horse class—trot, canter, single foot, running walk, and fox trot. We horsemen understand all about that.

Next came a military drill, which everybody joined. Maj. Edward L. Williamson was drillmaster.

One fair equestrienne rode side saddle, she being Mrs. C. Goverman Ellis. The other fair ones—straddle.

G. Russell Leonard, 155 North Clark street, and one of the directors of the association, was riding smartly about the ring and excited a couple of girls in the boxes for a moment, who mistook him for the actor, Cyril Maude.

One Exciting Incident.

Mrs. W. J. Killip, 4501 Michigan avenue, was doing some fancy riding when her steed was seized with a notion for open air. He—the steed—was halted in his desperate gallop by Simeon Rappel after considerable commotion.

The Chicago Equestrian association was organized in 1908 in order to insure better bridle paths for Chicago and the forest preserve. Its members have ridden once a month all winter—on Saturdays, and a smaller group riding Thursdays, too.

Last night, at the dinner dance following the afternoon's performance, Gen. Leonard Wood, who is an honorary member, was to be one of the speakers, but was called to Washington.

Speeches and a song comprised a small part of the program, which was mostly dancing.

Everybody had a gorgeous time and nobody—to quote Shakespeare—seemed to mind "that a stockyard has an odor which a greenhouse ain't."

ANTISEPTOL SYSTEM (CHICAGO).
"The Perfect Liquid Soap Service"—Adv.

TOMMY ATKINS HAS $5 A WEEK—MAYBE MORE

BY ARTHUR E. MANN.
[Chicago Tribune Foreign News Service.]
[By Special Cable.]
[Copyright: 1919: By the Tribune Company.]

LONDON, April 5.—The shilling-a-day volunteer soldier, made known to the American public by Kipling under the name of "Tommy Atkins," no longer exists. Financially speaking, he has died a legislative death, and, although still bearing the same name, he is now a twenty-one-shilling-a-week man—in United States money approximately $5. This is weekly pay, exclusive of food, quarters, and clothing, which the British war office is giving privates of the pre-armistice army who voluntarily reënlisted.

In addition he gets a bounty of $100, $200, or $250, depending on his enlistment for twenty-seven, thirty-nine, or fifty-one months. One-third of the bounty is paid at the time of enlistment and the remainder in two equal payments during his service.

If a man leaves a wife at home, she receives government separation allowance of $3 a week, and, assuming they have two children under 14 years of age, the wife gets slightly less than $8 a week.

So that Private Atkins and his wife in such an instance would receive a total of about $13 a week, plus a third of the bonus the first week. Mrs. Atkins' allowance, if there are children under 14, naturally varies, according to the number. Her total weekly allowance with one child is about $6, $9 for three, and a dollar a week more for each additional child under 14.

In case where duty permits Mr. Atkins to live and eat at home he receives both his own pay and separation allowance, which ranges from little less than $7 a week where there are no children, to not quite $14 if there are four children under 14. Payment for additional children is provided for.

Where a soldier has been supporting, or partly supporting, a parent or relative before he entered the army, the person dependent upon him receives an allowance of $3 a week.

Real Easter Special
(Grossman's, of course)
BLACK SATIN OXFORD



$4.35
($8.00 Value)

IN THIS smart Easter Oxford you have a splendid example of Grossman's greater buying power. It is made of the highest grade Black Satin, hand-turned and hand-made, with full Louis covered wood heel, in AAA to D widths, in all sizes 1 to 8.

SHOP EARLY

Grossman's
1st and 2d Floor, Masonic Temple
(Corner State and Randolph Streets)
3d Fl. Republic Bldg. (State and Adams) | 1240 Milwaukee Ave. (Near Ashland)
3353 West 12th Street (Near Homan) | 3252 Lincoln Avenue (Near School)

QUEEN MARIE ASKS ALLIANCE TO STOP REDS

Thinks Poland, Roumania, Serbia, and Czechs Should Unite.

BY CONSTANCE DREXEL.
[Chicago Tribune Foreign News Service.]
[By Special Cable.]
[Copyright: 1919: By the Tribune Company.]

PARIS, April 5.—Roumanian flags again brighten the Place Vendome, and Queen Marie has returned from her visit to London. Her majesty today received me. After a few minutes' waiting I was ushered into a big salon. Her apartment was fragrant with flowers. The queen was there, rising to extend a cordial hand in greeting.

This time her majesty was not dressed as before, in a medieval robe of velvet with a huge organdy collar like a ruff, but looked as though she had just stepped out of a Parisian bandbox. She had on a simple blue serge dress—one of the season's French models. It had a collar of bright oriental silk, which lightened her own unusually perfect skin and was matched at the waist by a large artificial carnation. She wears her rope of pearly pear earrings underneath her low coiffed golden hair.

After expressing her interest in THE CHICAGO TRIBUNE and her pleasure that an interview with her already had appeared therein "because," she said, "that will do good to my country and bring our position to the attention of the entente," she declared what she had feared about the bolsheviks had come true.

"Invasion Not Bad."

"The recent bolshevik invasion," she said, "is not a bad thing for my country, because western Europe did not realize the danger was so imminent. My country is so far away, and our voices have been stifled.

"In my opinion there should be an alliance of Poland, Roumania, Serbia, and Czecho-Slovakia as the fortress in the east.

"But we must know our boundaries first, must we not?" she asked, "and that is what we are waiting for the peace conference to decide. To reach an understanding, every one must be ready to make some sacrifice. Roumania is ready to do her part."

Pleased with England.

Her majesty spoke with enthusiasm about the result of her visit in England, of which her father is king.

"The English are such good friends," she said. "They promised to send all sorts of stores of supplies. When I saw Winston Churchill the other day he said there were loads of supplies of food that could be sent from Constantinople, as they were on hand there. I dare say they are already on the way, if not actually now in my country."

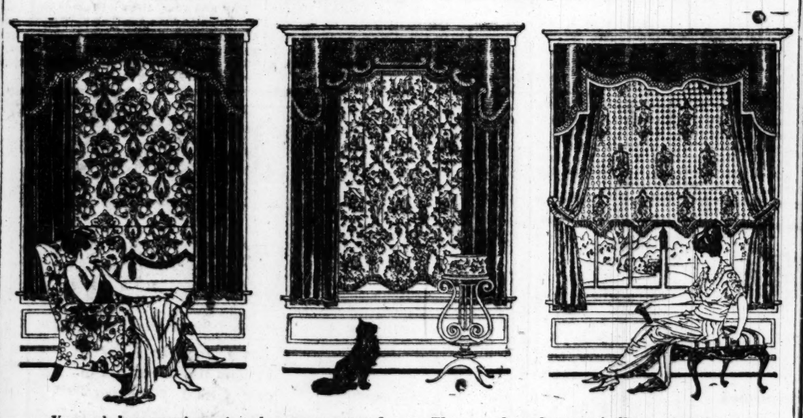
As for sending troops, her majesty did not hesitate to declare she thought a few troops could deal bolshevism a good blow.

"But I can readily understand how any government hesitates to send men to fight again, and I am certain Roumania will be supported by allied troops before it is too late. At any rate it is a great comfort to know Gen. Mangin has gone to investigate. I saw Marshal Foch yesterday and told him how glad I was that without stores of ammunition, even without troops, Roumania would come to the rescue as a fortress against bolshevism.

14 'Sleeping' Deaths; Doubt It Is Europe's Malady

Washington, D. C., April 5.—Although 183 cases of lethargic encephalitis, or "sleeping sickness," with fourteen deaths were reported to the United States public health service up to March 29, officials of the bureau still are undecided whether the disease, of the type prevalent in Europe has reached the United States.

Revell & Co.
Great Spring Opening Sale of
New Lace Curtains, Draperies and Lace Yard Goods
Commencing Tomorrow and Throughout the Week



Your window coverings give character to your home. They are the only part of all your furnishings enjoyed by your family, your friends who visit you, and the hundreds of strangers who pass your home from day to day. We execute Special Orders for Draperies and Curtains at reasonable prices. Pamphlets showing six styles of Lace Shade or Panel window treatment obtainable in our Drapery Department.

Exquisite New Quaker Craft Laces and Curtains

Come to our Drapery Department this week and see our large selection of new Filet and Amerex Weave Laces, woven into Sectional Panels. Curtains by the pair or Lace by yard to be made up into Lace Shades or Single Panels, as shown in the illustrations above. The designs woven into these wondrous fabrics are most exquisite. They are distinctive—different and are purely American in their making. America has awakened to the beauties of window lace and the possibilities of the American production. Prices of Lace Nets as shown in illustrations, **2.65, 2.85 and 3.25 yard.** 43 inches and 46 inches wide in Ivory or Egyptian color.

Sectional Quaker Craft Lace

Woven to fit your window in sections 6 inches to 9 inches wide. You buy as many sections as the width of your window requires and we cut it off for you in one piece. Hangs straight from the top of the window with a handsome lower border of flowers, birds, figures or vines spreading on up through the curtain.

Prices 85c, $1.00, $1.10, $1.25, $1.50 per section

Wabash Av. Alexander H. Revell & Co. Adams St.

Lane Bryant
Appropriate Apparel for
Stout Women

Never has style so favored the stout woman. Never have the new modes been so becoming to the woman of extra-size. You of stout figure will delight in the assembly of the new modes which we are proud to present for your approval.

New Wraps Capes and Dolmans monopolize the vogue. And certainly no style was ever so effective in concealing the stout woman's size. The variety of fabrics seems unlimited. $34.75 to $120.00.

Tailleurs Many elegances and graceful touches characterize the new spring suits. Box coats and semi-fitted styles. A showing of fabrics, vests and novel trimmings that will delight the feminine heart. $39.75 to $125.00.

Gowns Simplicity in garniture and lines that create a slender appearance will endear these dresses to the woman of extra-size. Serges, Crepe de Chines, Georgettes, Taffetas, Trioctines, etc. $29.75 to $119.50.

Blouses Modes expressive of the spirit of Spring. Radiant with color, exquisitely trimmed with laces and handwork. $2.85 to $22.50.

Skirts The new skirts show a grace of line that is delightfully charming. Materials in profusion. $9.75 to $34.75.

17 No. State St. Lane Bryant 16 No. Wabash Ave.
Suite 910-912 Stevens Bldg.
Take Elevator Directly to 9th Floor

STARCK PIANO Sale

Uprights, Grands & Player Pianos

We are overstocked with slightly used, slightly shopworn and second hand Pianos, Player Pianos and Grand Pianos of almost every description. Some of these instruments have only been used a short time, some have never been off our floor, some are only slightly marred on the cases, but nearly all are perfect in every way. All second hand instruments have been or will be thoroughly overhauled in our factory. These instruments will be sold regardless of their real value. Every piano in this sale will be fully guaranteed by the P. A. Starck Piano Co., backed by the immense Starck factory and $2,000,000 capital and surplus.

SPECIAL REDUCTIONS—NEXT 2 DAYS

KENMORE PLAYER-PIANO $395



Because of our immense factory output and our tremendous resources, enabling us to buy in large quantities and for cash, we are still able to offer a few of our celebrated STARCK-KENMORE Player Pianos for only $395.

This is a high grade standard Player Piano, guaranteed by the P. A. Starck Piano Co.

Nice selection of music rolls, combination piano and player piano bench included.

Your old musical instrument taken in exchange

Terms $10 Per Month

GRAND PIANO $555



SPECIAL

This beautiful Mahogany Case Grand Piano, slightly shopworn. Guaranteed. To go during this sale at $555.

Terms $10 Per Month

Second Hand Player Pianos

WEBER PIANOLA, mahogany case, fine tone; now only	$295
IDEAL PLAYER, mahogany, good condition; now only	$195
GABLER & SON, second hand, but good playing condition	$290

Slightly Used Player Pianos

Beautiful Mahogany Case Player Piano	$425
Beautiful Player Piano, used for 2 months	485
Mahogany Case Player Piano, slightly used	535

Terms on Player Pianos, $8.00 Per Month Up.

BARGAINS IN USED PIANOS

These Pianos, taken in trade for new Starck instruments, we now offer under a full guarantee at prices lower than it is possible to secure similar quality anywhere.

KENMORE	$195	SCHUBERT	$150
KIMBALL	95	GARLAND	175
SCHUBERT	195	CROWN	125
LYON	90	SCHAAF	85
PUTNAM	125	CARR	180
STARCK	395	MARTIN	175

USED PIANOS, $5.00 Per Month
NEW STARCK PIANOS, $400 to $850

Used Grand Pianos $300, $350, $395 Up

30 Days' Free Trial

Every sincere, trustworthy person can take advantage of this Great Sale and the wonderful Bargains we offer. Payments can be arranged to suit your convenience—on some pianos as low as $5 per month. Players and Grands as low as $8 per month. Besides, we are willing to send to your home any one of these advertised Pianos for trial and examination free of expense to you. If, after trial in your home, there is any question as to whether you will be permanently pleased we will call for the instrument and refund all you have paid or exchange it, as you wish. We want to make it easy for you to buy a Piano, and we are willing to do anything to make you safe in your selection, because we realize buying a Piano is an important event in any home.

Out-of-Town Customers *We ship any piano or player piano anywhere in the United States on 30 days' free trial. NO MONEY DOWN. Write for catalogs and complete bargain list. We will pay freight both ways if instrument proves unsatisfactory.*

P. A. Starck Piano Co.
Manufacturers of Starck Upright Pianos—Starck Grand Pianos—Starck Player Pianos
210-212 S. Wabash Avenue (Near Adams) Chicago

COURT MARTIAL CRUELTY SHOWN BY THE RECORDS

Severe Penalty for Slight Offense in the Cases Cited.

New York, April 5.—[Special.]—The committee of former judge advocates of United States army, of which Maj. George C. Beach is the chairman, and Maj. Roscoe Stewart, the secretary, and which was organized to support Lieut. Col. Samuel T. Ansell, the former acting judge advocate general, in his fight for a reform of the American court martial system, issued today a statement in support of the contentions of Col. Ansell to which was appended a list of sixty-five court martial sentences, all of them imposed since the beginning of the war, April 6, 1917.

These cases, Maj. Stewart said, were chosen at random from the records of the war department to illustrate "the severity and inequality" of military justice as it is exercised under the system now in force.

Maj. Stewart declared that among the sixty-five cases were some in which the sentence was fully deserved, while in others the "undue severity" of the punishment was, he added, "just as apparent." Maj. Stewart cited the case of two boys who received ten years in prison each, under a desertion charge, the period of absence in each case being one day.

Some of Severe Cases.

The following is list of some of severe cases:

Guy Davis, private, Fort Oglethorpe, Ga., received order to go to isolation hospital, disobeyed same, and also disobeyed order to stand at attention. Sentenced to twenty-five years.

R. E. Fast, private, Fort Oglethorpe, disobeyed order to drill. Sentenced to forty years. Sentence commuted to ten years.

William Adamhiet, Atlanta. Disobeyed order to go on kitchen police. Sentenced to fifteen years.

R. E. Peters, private, Camp Forest. Disobeyed order to don uniform and do fatigue duty. Sentenced to ten years.

C. H. Newkirk, private, Fort Cassett. Disobeyed order to report for duty to quartermaster. Sentenced to ten years.

William Towle, private, Arcadia, Fla. Did not remain at barracks as ordered. Sentenced to fifteen years.

Case 535, western department. Absent twenty-seven days. Sentenced for life. Commuted to ten years.

One Day and Twenty Years.

Case 454, western department. Absent one day. Twenty years. Commuted to ten years.

Case 433, western department. Absent one day. Sentenced to ten years. Commuted to eight years in prison.

Case 407, western department. Absent one day. Sentenced to ten years. Commuted to five years in prison.

Case 307, western department. Absent twenty days. Sentenced to ten years. Commuted to five years in prison.

Case 123, Fort George Wright. Absent one day. Sentenced to six years in prison.

Case 124, Fort George Wright. Absent two weeks. Six years and forfeiture of all pay.

Escaped from His Guard.

Case 118, Fort D. A. Russell. Private Henry received order from Lieut. Gifford to "go to work." Disobeyed same. Ten years and forfeiture of all pay. Commuted to four years, suspended sentence, and dishonorable discharge.

Case 127, Fort D. A. Russell. Escaped from guard. Ten years in prison and forfeiture of all pay. Dishonorable discharge.

Case 185, Fort Winfield Scott. Private Moore, having received order from Lieut. Faust to resume work as janitor of quartermaster's office, disboyed same. Sentenced to twenty years and forfeiture of all pay. Commuted to ten years, suspended sentence, and dishonorable discharge from service.

Case 270. Cut off thumb and index finger of left hand. Sentenced to prison for life. Commuted to ten years and dishonorable discharge, with forfeiture of all pay.

Case 73, Vancouver barracks. Absent one month and three days. Ten years in prison, forfeiture of all pay, and dishonorable discharge from service. Commuted to one year and forfeiture of four-fifths of pay.

Opposed to Operations.

Case 296. Refused to permit amputation of toe, Walter Reed hospital. Five years in prison and forfeiture of all pay.

Case 293. Refused to permit excision of scar on toe. Eight years in prison, forfeiture of pay, and dishonorable discharge. Commuted to two years in prison.

Case 420. Refusal to submit to major operation, Walter Reed hospital. Five years in prison, forfeiture of pay, and dishonorable discharge. Commuted to two years.

Maj. Stewart said today that another statement would be issued by the committee in a few days in which facts as interesting as those cited today will be made public."

CHILDREN FIND FUN IN SHADOW SHOW

Youngsters Have Gay Day at Entertainment Arranged by Mrs. Ryerson.



PHOTO BY TRIBUNE NEWS PHOTO SERVICE

Front row, left to right—Helen Bell, Ellen Borden, Mary Gilman, Mary Fortune, Carol Bourne, Ruth Elting, Mary Elizabeth Scriven. Back row includes George Dixon, Howard Willett, Richard Elliott, Jane Willett, Frances Bell, Marion Dixon, Organ grinder, W. J. Furslind.

PLANS COURT MARTIAL REFORM

WASHINGTON, D. C., April 5.—Secretary Baker will submit a comprehensive and constructive program for revision of the army legal procedure covering courts martial when congress reconvenes. For this purpose, he said today, he has directed a complete inquiry into every phase of the military justice system. The results of the study, made by all agencies at work on the problem, will be combined in a bill to be laid before congress.

Before Maj. Gen. Crowder, judge advocate general, left for Cuba, Mr. Baker said, he had prepared amendments to the regulations governing courts martial which he believed would remedy defects revealed in cases brought before the department for review and in the Crowder-Ansell controversy. Many suggestions arising from that discussion, Mr. Baker said, already have been helpful. The recommendations of Gen. Crowder now are being studied by the acting judge advocate general, Brig. Gen. Kreger, who also will prepare his views. The other agencies include the committee of the American Bar association, a special legal officer detailed abroad to study French and British military systems, and the secretary himself.

Mr. Baker in discussing his plans today did not mention the Crowder-Ansell controversy.

Fred Wrote It Just as Doc Donaghey Ordered

The telephone rang. It was Fred Donaghey:

"Hello. This you, Fred?"

"Yes, Fred, it's me, Fred."

"All right, Fred. Will you do me a favor?"

"Sure, Fred."

"Take this story for me."

"Shoot."

"S-E-R-G-E (that's a man's name Fred) P-R-O-K-O-F-I-E-F-F—Serge Prokofieff comma is ill and unable to give the recital advertised for this p. m. comma in Kimball Hall period The news was received yesterday in a telegram to F. Wight Neumann comma manager of the hall period It will comma I suspect comma discommode a number of persons period"

KODAKERS SAVE MONEY

By having us do their finishing. Developing, 6c per roll. Glossy prints, 2x3, 2c; 3x4, 3c; 4x6, 4c. Quick service by expert Studio Workman. Buerlot Studio, St. Louis, Mo.—Advertisement.

200 CHILDREN OF CITY'S '400' SEE SHADOW PLAYS

Novel Entertainment Held in Mrs. Ryerson's Playground.

BY INDIA SHARP.

In Mrs. Arthur Ryerson's indoor playground 200 little children laughed and squealed and clapped their hands with glee at the antics of the little shadow actors and actresses in the two shadow plays, "Pantaloon" and "The Cat That Walked by Itself," that were presented by Herman Rossé of the Art institute and five of his pupils yesterday.

The playground has been the scene of many jolly gatherings of adults, but it probably never was the scene of such unaffected mirth and merriment as it was yesterday when the kiddies of Chicago's "four hundred" were assembled there.

To add further to the children's enjoyment there was an honest to goodness organ grinder and a French ballad singer. In the intermission Mrs. Ryerson told the children of the unfortuntae little ones of France who are so greatly in need of our aid and Peter Cable and Catharine Noyes took up a collection for the fatherless children of France.

Among the children present were:

Rosemary Baur,	Dorothy Senn,
Betty Offield,	Gordon Cameron,
Ruth Elting,	Dan Cameron,
Mary E. Scriven,	John Cameron,
Ellen Borden,	Barton Cameron,
Mary E. Borden,	Brayton Slade,
Marion Dixon,	Margaret Hoover,
Henrietta Countiss,	Barbara Bond,
Frederick Countiss,	Ruth Byron,
Theodore Venard,	Philip Elting,
Mary S. Goodman,	Marion Angell,
John B. Rockwell,	Haskell Venard,
Florence Otis,	George Dixon,
Barbara Senn,	Howard Willett,
Benjamin Fairbank,	Ruth Elliott,
Janet Lord,	Jane Willett,
Emily Lord,	Frances Bell,
Elizabeth Rowe,	Helen Bell,
Alice Washburne,	Mary Gilman,
Janet Stevens,	Carol Bourne.

A number of grown people were also present, including Mrs. Potter Palmer and her little daughter, Mrs. Edward Harris Brewer and children, Mrs. James R. Offield, Mrs. George W. Dixon, Miss Marie Rozet, Miss Alyce Gerstenberg, and Mrs. James R. Angell.

PULPIT OFFERED IN AUSTRALIA, DARNELL SAYS

Rockford, Ill., April 5.—[Special.]—James Morrison Darnell, known throughout the country as the "marrying parson," claims to have received a letter this week from the postmaster general of Australia offering him the pastorate of the First Unitarian church in Melbourne, Australia. Darnell was arrested here earlier in the week on complaint of Ruth Soper of Owatonna, Minn., his former wife, charging him with child abandonment, but is now out on $1,000 bond. The case now is up to Gov. Lowden.

Deputy Sheriff Joseph Fisher of Owatonna arrived this morning armed with extradition papers granted him by Gov. Bernquist of Minnesota, but will have to secure the approval of the Illinois governor to take Darnell out of this state.

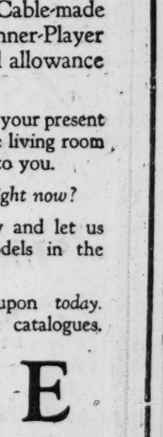
Deputy Fisher and Attorney Charles H. Linscott held a conference this afternoon to make arrangements for a request from Gov. Lowden and the matter was completed at 2 o'clock. As a result Deputy Fisher will probably leave with Attorney Linscott Monday for Springfield.

That the Minnesota authorities are planning to push the charge in earnest is shown by the receipt of a telegram from the county sheriff quoting the Minnesota law, which makes child abandonment a felony. Mrs. Soper is said to be gaining a livelihood by China painting.

Attorneys for Darnell say the child he is charged with abandoning has no legal claim on him for support in that his serving a term at Fort Leavenworth is proof that there never has been a legal marriage to Ruth Soper and that there is no proof he is parent of her child.

"Everybody's happy," Darnell tells all who question him. "We will fight the charge to the limit." Mrs. Darnell says the same.

Can You Wear Size 16, 36 or 38? SAMPLE CAPE, SUIT or DRESS



This is the place manufacturers of Women's and Misses' garments dispose of their sample models—of the better kind—priced

In Many Instances Less Than Wholesale.

Gus Frank

8th Floor

Columbus Memorial Bldg.

31 N. State St.

1919 MAY 1919

SUN.	MON.	THU.	WED.	THUR.	FRI.	SAT.
				1	2	3
4	5	6	7	8	9	10
11	12	13	14	15	16	17

We'll Move Your Piano Free

If you are going to buy a new Piano sometime this year, buy it *now* and you'll save the cost of moving your present Piano from your old home to your new one.

Trade in your old instrument on a new Mason & Hamlin Baby Grand, a Cable-made Grand or a beautiful Upright or Inner-Player Piano. We'll make you a liberal allowance on your old instrument.

Our movers will pick up your piano at your present address and place your new one in the living room of your future home—free of all cost to you.

Isn't the *best* time to buy that Piano *right now*?

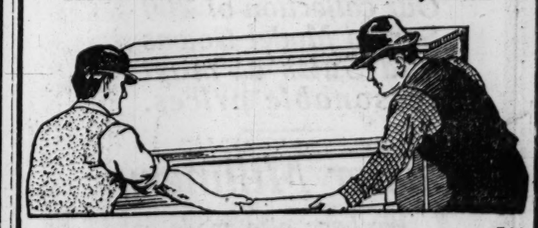
Come to our music rooms tomorrow and let us show you the many beautiful models in the precious woods and new finishes.

If you can't call, mail in the coupon *today*. We'll send you our descriptive art catalogues.

CABLE

PIANO COMPANY

Cable Corner Wabash & Jackson



CABLE PIANO CO., Chicago 2-4-6

Send catalogues checked, together with details of your free moving plan.

☐ Upright Pianos ☐ Grand Pianos ☐ Player Pianos

Name .....

Address .....

CUTLER

Standard-Setting Styles

The Cutler Oval—A Symbol of Saving and Satisfaction



Note

This is the first of a series of Cutler footwear fashions adjudged by vogue experts as the most correct for the season.

Besides the grace of form and feeling so marked in all Cutler shoes, we would like to have you notice particularly the glove-fitting qualities of our many low-cut models—and we urge you to make comparisons anywhere, that you may fully realize what Cutler "greater-advantage" means.

No. 661

A full-tongued tailored Colonial in selected black ooze calfskin, with slender French heels, covered, and flexible leather soles. The buckle ornament of steel is designed with care and completes a style whose "built-in" beauty of workmanship matches its surface beauty of line.

The remarkably lower price is

$8.50

A Hosiery Department
A Repair Department
A Mail-Order Department

THE CUTLER SHOE COMPANY

Palmer House 123 South State St

MOVEO ET PROFICIO

SHAYNE

Shayne Sables

A matchless combination—the perfection and richness of the Aristocrat of Furs and a name that for forty-three years has stood for the highest ideals of merchandising.

First place is given in the Shayne collection to Sables. Their faultless beauty is the Standard of all Shayne furs.

JOHN T. SHAYNE & Co

PALMER HOUSE CORNER

NEXT CONGRESS TO GO OUT FOR AIR SUPREMACY

Republican Leaders Study British Plans for Aviation.

BY ARTHUR SEARS HENNING.

Washington, D. C., April 5.—[Special.]—Receipt in Washington a few days ago of the detailed plans of Great Britain for achieving supremacy of the air and developing civil aviation in all the British dominions, has served to direct attention anew to the failure of the administration so far to bring forward any program of air navigation.

Senator New of Indiana, who is urging the creation of a department of aeronautics with a seat in the cabinet, and other Republican leaders, however, intend to bring up the question in the new Republican congress and demand action that will enable the United States to keep pace, if not to outdo, other nations in military and civil aviation.

Future Wars in Air.

In advocating the immediate appropriation of $300,000,000 Maj. Gen. Seely, undersecretary for air, told parliament:

"I believe the proportion of air force to land and sea forces will be an ever growing proportion. I am not at all sure that within a few years air power may not make fleets and armies, as we see them, obsolete. Certainly that would be so if the progress in the air were anything like as rapid in the next ten years as it has been in the last ten.

"The power of aerial attack is so great and so swift and the preparations for it can be made so secretly that we should be gravely to blame—anxiously as we look forward to a more peaceful world, certain as we are that we shall secure a just and a lasting peace—if we neglected the defense of what I may call our air as we protect our surrounding seas.

"But, of course, in defending our island and by so doing defending the integrity of our empire against hostile attack, if it should ever come from the air, we do not rely so much on great numbers as on remaining in the forefront of aerial development."

Maintaining Factories.

"We are farther advanced than any other nation," said Gen. Seely. "We are the first nation to have legislation such as we passed the other day. We are the first nation to have regulations for our own civil flying agreed to by all concerned.

"The next duty on the civil side will be to plan air routes at home and abroad, and not only to plan them, but to get them ready. The controller general has already drawn up a list of the aerodromes that will be required in this country for civil aviation, as well as those required for military purposes. As soon as we have settled, as we practically have done now, on the required aerodromes we shall set to work to equip them properly with meteorological stations."

WASHINGTON NEWS —IN BRIEF—

BY ARTHUR SEARS HENNING.

[Washington Bureau of The Tribune.]

WASHINGTON, D. C., April 5.

A CONFERENCE lasting all day between representatives of the railroad administration and the industrial board of the department of commerce failed to result in any agreement which will make possible the continuation of the price stabilization program. Further conferences are set for next week, but little hope is offered of a satisfactory settlement of the differences.

AUTHORITIES here have been informed that the Japanese government has under consideration an amendment to its land laws which will permit foreigners to purchase land in Japan under certain conditions.

IT has been learned here that Bolivia has offered to pay 10,000,000 pesos for the provinces of Tacna and Arica, the bones of contention between Peru and Chile, and that the proposal is now being considered by the Paris peace conference. Diplomats in Washington believe that this offers a solution of the vexing South American problem and would be a good move toward permanent peace on the American continent.

FRANK I. BENNETT, director of public works and buildings of the state of Illinois, made a plea here today before the railroad administration for cheaper freight rates on road building materials. He failed to get any definite assurances, but was promised a decision within a week.

JOHN F. SMULSKI of Chicago presented his credentials to the state department today as representative in the United States of the national Polish commission in Paris and the new Polish government. They were recognized by the department and Mr. Smulski will be the diplomatic representative of the new republic until a regular minister is appointed. Mr. Smulski has received encouraging assurances from this government relating to the matter of financial credits for Poland in the near future.

BUSINESS interests of the country are aggravated over the slow progress in settlement of war contracts. Credit is given the war department for making every effort to speed up, but the constantly changing personnel of the army with assignment of men to tasks with which they are unfamiliar clogs the machinery. Only 40 per cent of outstanding claims have been presented to local boards in the industrial centers, and about 25 per cent of these have been approved.

RECEIPT here of Great Britain's detailed plans for achieving supremacy of the air and developing civilian aviation throughout British dominions has emphasized the administration's failure to bring forward any comprehensive program of air navigation. Republican senators plan to agitate the subject in the new congress.

SENATOR WADSWORTH of New York, returning today from a tour of his own state, declared that sentiment was strongly against the league of nations and predicted that the senate never would ratify it without radical amendments.

BELGIAN WOMAN SEEKS SPY WHO BETRAYED HER

Something Will Happen When They Meet in Rotterdam.

BY FREDERICK A. SMITH.

[Chicago Tribune Foreign News Service.]

[Special Correspondence.]

ROTTERDAM, March 18.—How the real Belgians in Rotterdam hate those who pretend to be Belgians but are not!

Here is a little woman in black, pretty and smart. Her chic bonnet, a poke affair made of a strip of woven straw for a visor and a puff of black taffeta silk for a crown and a neat narrow band of black velvet under the chin, hints that she's from Paris or Brussels. Brussels is right. She says so in reply to a question as I proffer her a bread ticket, her supply having been exhausted. She told me a lot more, enough to fill two war novels. Here is a thumbnail sketch of her story:

She tried to hide several Belgian soldiers near Liege and the Germans detected her. She escaped to Holland, but about sixteen months ago returned to Belgium to see her aged father. A woman who was German at heart, but, like many another German in England and America, posed as a true loyalist to the country in which the war caught her, knew mademoiselle and betrayed her soon after her arrival near Liege. The girl was locked up at Namur for six months and taken thence to a prison near Cologne, where she remained seven months.

Assured Her Success.

While in prison she learned that the same woman who had betrayed her had tricked Belgian boys, approaching military age, into believing she could get them safely across the border into Holland and thereby save them from German military service or hard labor on war roads. She charged them or their parents 1,000 marks for each boy. She led them away and their parents never heard of them again, for she took them to German prisons, where they were locked up for attempting to escape from Belgium.

Things becoming too warm for her in Belgium, she went to the prison near Cologne, and there again met Mlle. Poke Bonnet, she of the hotel dining room. Here she blossomed out as a yellow backed, dime a volume villainess. Her best accomplishment was to go into a cell with some weeping Belgian girl and tell her they were both prisoners and would console one another. The unsuspecting Belgian girl would eventually tell the spy the truth about her efforts to thwart the Germans in Belgium. The spy thereupon would turn the girl over to the authorities for a proper judgment and further punishment.

Looking for Her.

Mlle. Poke Bonnet knew this and, one day, seeing the spy being locked in a cell with a recently arrived Belgian girl, mademoiselle ran down the corridor crying: "Don't tell that woman anything; she is a German spy!"

It cost mademoiselle dearly, her act of kindness, as her lot in prison was much more distressing after that, and yet it did not help the Belgian girl. The woman convinced the girl prisoner that Mlle. Poke Bonnet was a spy, not she, and eventually this latest victim was taken out to be confronted with her own confession.

"Now," said mademoiselle of the bonnet, after telling the story, "now I have discovered that the woman who betrayed me and the Belgian boys and the Belgian girl prisoners is in Rotterdam, and I am looking for her. She cannot get through into Germany, for the allied troops will not permit it. She dare not return to Belgium. I will meet her, and then——"

The girl's voice trailed off into a sob. Her hands were clinched and there was a fire of hatred—or was it righteous wrath?—in her eyes. Somehow it seems certain that if one or the other of these women does not leave town there is going to be a little tragedy sketch worked into this international Rotterdam opera.

DISABLED SOLDIERS TO GET U. S. CARE IN BIG HOSPITALS

WASHINGTON, D. C., April 5.—An extensive program of caring for disabled soldiers after their discharge from military service was announced today by the war risk insurance bureau, which is charged by congress with this work. Twenty-one hospitals with a capacity of 1,500 beds already are in use, and the war department has turned over to the treasury seven camp hospitals for care of disability cases.

When treatment in the hospitals of the war department fails to restore men to such condition that they are fit for active service, and they are discharged, the work of the bureau of war risk insurance begins.

Under the provisions of the war risk insurance act all soldiers who are 10 per cent disabled from causes suffered in the line of duty are entitled to compensation and to treatment by the bureau of war risk insurance.

Men who after discharge develop physical disabilities attributable to military service are entitled to treatment.

BRITISH CAPITAL AND LABOR WRITE NEW RIGHTS BILL

Workers' Magna Charta Expected to Be Blow to Bolshevism.

(Continued from first page.)

mittee which drew up the report and the full conference which adopted it. J. R. Clynes, member of parliament and one of the trade union members of the joint committee, compared the reports of the program to the league of nations, saying, "We should establish a league of interests between capital and labor for the industrial order of the country. We should substitute reason for compulsion and force to obtain continued peace in the industrial world." J. H. Thomas, member of parliament and general secretary of the National Union of Railwaymen, speaking for the report, said: "It is a landmark in industrialism. There is nothing more important for England today than to be able to tell the world that she has solved the problem of industrial unrest."

Mr. Henderson, after introducing the resolution, made an impassionate appeal to Sir Robert Horne, Premier Lloyd George, and the whole British government for the speediest action in introducing legislation in parliament necessary to make the program operative.

No Dilatory Delay Wanted.

"The pivot on which the whole question hinges is the action or failure to take action of the government," he declared in tones of solemn warning. "We expect the government to face its full responsibilities. If the impression were to bet abroad among the unions that there was going to be a dilatory policy it would be disastrous to the industrial world."

Sir Robert Horne, replying, described the report as "the most momentous document presented to the country in a long number of years."

After listening to all the speeches and carefully studying the report, there are several big and significant conclusions to be drawn. In the first place the employers have expressed their realization of the fact that industrial order rests upon absolute recognition of the unions. Secondly, that working conditions and payment must be improved and standardized. Thirdly, that a permanent mechanism must be created for governing the conduct and operation of industrial life. Fourthly, that the surest way to prevent the rise of bolshevism is to meet labor in terms which the report outlines.

On the other hand, several big trade union representatives declared that regardless of the power of the unions the principle that there is a public and nations as a whole to be considered must be recognized in pressing industrial claims.

Labor speeches again brought out the point that the big, yet unsettled, questions on which a decision will be sought very shortly is that of inclusion of employés in the management of industry and their right to know all financial details of the firm in which they are employed.

Bus Boy Sweetheart of Frances Gray Released

Pasadena, Cal., April 5.—José Cardenas, bus boy, with whom Miss Frances N. Gray, daughter of Mr. and Mrs. George W. Gray of Chicago eloped, yesterday was released from custody. The Grays, it is understood, agreed to drop the charges against Gardenas, who promised to notify them if Miss Gray attempts to see him. The Grays refused to comment on the arrangement.

Girl in Sanitarium.

Los Angeles, Cal., April 5.—Frances N. Gray, who eloped with José Cardenas, Hotel Maryland bus boy, has been placed in a sanatarium for observation as to her mental condition it was reported tonight. The location of the sanatarium was not disclosed.

WOMEN

Improve Your Positions MAKE MORE MONEY

We have hundreds of attractive positions in Chicago and elsewhere in the United States for Hairdressers—*Marcel Wavers*—Manicurists and General Operators in all branches of BEAUTY CULTURE

including ELECTROLYSIS, CHIROPODY, FACIAL TREATMENTS, SCALP TREATMENTS, SHAMPOOING, HAIR DYEING, BODY MASSAGE, TURKISH BATHS, NESTLE PERMANENT HAIR WAVING.

Also positions for Men and Women in

Manufacturing Work, including Wigs, Toupees, Switches, Transformations and Hair Goods of all kinds.

These positions are offered to graduates of the

E. Burnham School of Beauty Culture

by Department Stores, Hair Stores, Beauty Parlors, Hotels, Health Resorts and Chambers of Commerce throughout the United States.

The Demand Is Overwhelming

A Short Course in the E. Burnham School will fit you for a position. No previous business experience is necessary. Graduates who are specially qualified by reason of previous training, such as selling, buying, department management, etc., can command higher salaries to start.

The Work Is Pleasant—Salaries Are High.

Positions Are Guaranteed

If you wish to open your own shop, only a small investment is required and you can soon

Become Independent

Investigate this opportunity. Call personally if you live in Chicago, or if you live at a distance write for full information.

We Teach the Things We Do.

E. BURNHAM

140 North State St., Chicago

Established 1871

Sole Manufacturers of E. BURNHAM KALOS TOILET REQUISITES—for sale by your Dealer—Endorsed by leading Beauty Culturists everywhere.

The Madame Marguerite

Stevens Building
17 No. State St.
17th Floor

Will give you tone and distinction, the latest fashion touches through unusual and artistic effects in your apparel.



A Special Feature to introduce "Delphine"

Frock now worn by

Marilynn Miller

We will take orders in sizes 16 and 18

Misses' Models

$50.00

Our collection of 200 Spring Model Gowns and Suits at most reasonable prices.

Easter Millinery

We have also made a number of hats for this sale. Priced

$15.00

The 'Delphine' Model

NAHIGIAN BROS. ANNOUNCE THEIR

Removal Sale

Starting Tomorrow, April 7th

Preparatory to occupying our new salesroom at 28-30 Wabash Avenue (designed as Chicago's largest and most unique exclusive Rug Store) we will sell without reservation our entire collection of NAHIGIAN selected

Oriental Rugs

at Great Reductions

Seldom indeed is the public given an opportunity to buy fine Orientals at such low prices—in many instances a full third less than actual value. Following is a partial list that illustrates the savings offered:

Antique Daghestan, 7.2x3.10	Regular Price, $150—Removal Sale Price $100	Chinese—Brown, 10.1x8.0	Regular Price, $210—Removal Sale Price $155
Kirmanshah, 5.8x4.2	Regular Price, $100—Removal Sale Price $75	Melez—Blue, 13.0x10.2	Regular Price, $750—Removal Sale Price $500
Mousoul, 5.5x3.6	Regular Price, $28—Removal Sale Price $20	Kirmanshah, 14.10x9.5	Regular Price, $750—Removal Sale Price $500
Iran, 6.7x4.4	Regular Price, $100—Removal Sale Price $75	Persian Serapi, 14.8x11.5	Regular Price, $590—Removal Sale Price $420
Belouchistan, 5.0x2.9	Regular Price, $30—Removal Sale Price $22.50	Mahal, 14.9x11.3	Regular Price, $500—Removal Sale Price $365
Belouchistan, 4.8x2.10	Regular Price, $30—Removal Sale Price $21	Royal Sarouk, 20.6x13.10	Regular Price, $2,250—Removal Sale Price $1,725
Seraband, 6.2x4.2	Regular Price, $80—Removal Sale Price $62	Royal Sarouk, 18.5x12.2	Regular Price, $1,875—Removal Sale Price $1,250
Lilihan, 6.7x5.2	Regular Price, $140—Removal Sale Price $85	Shiraz, 10.0x6.4	Regular Price, $125—Removal Sale Price $95
Belouchistan, 5.1x3.0	Regular Price, $30—Removal Sale Price $22	Hamadan, 11.8x5.10	Regular Price, $140—Removal Sale Price $96.25
Belouchistan, 5.8x3.3	Regular Price, $37.50—Removal Sale Price $27	Belouchistan, 5.1x2.9	Regular Price, $35—Removal Sale Price $27
Silk Table Cover, 2.8x2.8	Regular Price, $35—Removal Sale Price $21	Cashmere, 9.10x8.10	Regular Price, $160—Removal Sale Price $95
Camel Hair, 6.1x3.10	Regular Price, $65—Removal Sale Price $45	Cashmere, 10.4x9.6	Regular Price, $180—Removal Sale Price $125
Blue Seraband, 6.10x4.4	Regular Price, $142—Removal Sale Price $92.25	Khiva, 10.3x8.2	Regular Price, $175—Removal Sale Price $140
Royal Kazak, 7.5x6.6	Regular Price, $175—Removal Sale Price $125	Chinese—Gold Cloth, 11.9x9.1	Regular Price, $350—Removal Sale Price $275
Chinese—Blue, 8.9x6.0	Regular Price, $210—Removal Sale Price $150	Chinese—Terra Cotta, 11.7x8.10	Regular Price, $395—Removal Sale Price $315

We strongly urge early attendance, as these great bargains will go quickly; and because of this we cannot follow in this sale our usual custom of sending Rugs on approval.

Nahigian Brothers Native Importers

122 SOUTH WABASH AVENUE

WIFE'S FREEDOM WON ON FRIEND'S LOVE CONFESSION

Two Women in Triangle Reject Doctor and Seek New Life.

The two plighted loves of Dr. F. J. Cicotte, 4635 Broadway, sat yesterday afternoon in the law offices of Erbstein, Heyman, and Sellick.

They had passed an interesting day. And they were free, one from her husband and the other from her conscience.

Let them be presented—

Mrs. Lucille C. Cicotte, assured of her freedom by Judge Jacob Hopkins.

Miss Lyda Thomas, who loved and lost.

They Tell It to Judge.

They told their woes to the judge, with promptings by Attorney Alexander H. Heyman. Court hearings are sometimes drab. Let them tell their own stories as they related them in the lawyers' offices.

"I met Dr. Cicotte four years ago," said Mrs. Cicotte. "And we dropped into the love net—at least I did. Two years ago he met Miss Thomas."

"Yes, it was just two years ago—in the mad month of April, when the soft winds were drifting north and the sun lingered a trifle longer each night," said Miss Thomas.

"Well, we both loved him for awhile and he told us he loved us. He would tell me so and then go over and tell Lyda the same story," Mrs. Cicotte continued. "Then we got together, Lyda and I, and resolved to put it up to him.

Demand a Decision.

"We went to his office and told him that that he had to marry one of us or lose us both. He asked me if I would promise on my word of honor to do whatever he decided, and I promised, thinking sure he was going to marry the other girl."

"Yes, and he asked me if I would promise the same thing," spoke up Miss Thomas. "I thought he was in love with Lucille, so I promised on my word."

Then the doctor decided to marry Lucille, and, as she says, "she had to keep her promise."

"Later I found out that he was still seeing Miss Thomas and I asked him about it," said Mrs. Cicotte.

Attorney Heyman spoke up.

"He denied the fact," he said, "and challenged his wife to prove it."

"He thought I would lie for him," said Miss Thomas.

Admits Relationship.

But yesterday Miss Thomas came to court and admitted improper conduct with the doctor since his marriage. She brought letters the doctor had written to her and the judge indicated he would divorce Mrs. Cicotte.

Then came the philosophy.

"We both have had a disgusting time," said Mrs. Cicotte, "and we both have been badly disappointed in love, but it's a long lane that doesn't have a bend and we're both coming to that bend."

"There certainly are some good men left," sighed Miss Thomas, looking at the jonquils pinned to her breast.

"We'll find two good men and I hope we'll be able to appreciate them when they come. We couldn't right now, but time will erase the unpleasant memories and we'll never let them go if we do find two good men."

FRIENDLY ENEMIES IN TRIANGLE

Girl Wins Promise of Freedom for Friend by Confessing Association with Latter's Husband.



Mrs. Lucille C. Cicotte—Miss Lyda Thomas
PHOTOS - TRIBUNE NEWS PHOTO SERVICE

MEANS SUES FOR $1,000,000 IN KING WILL CASE

Charges Bank Conspired Against Him in Murder Trial.

Allegation that the Northern Trust company conspired to bring about his trial for the murder of Mrs. Maude A. King in order that control of the four million dollar James C. King estate might not pass from its hands is made in the bill of a suit for $1,000,000 damages filed in the Superior court yesterday by Gaston B. Means. He was acquitted of the charge after a sensational trial in Concord, N. C., late in 1917.

The trust company, through President Soloman Smith and Vice President Bruce Smith and its attorneys, Alexander F. Reichmann and William S. Miller, sought to discredit him in order that his efforts to probate a second will of Mr. King, leaving the entire estate to his widow and taking its control from the trust company might be unsuccessful, the bill asserts.

Charges Bank Paid Witnesses.

Witnesses at the trial were paid with trust company funds through John T. Dooling, assistant district attorney of the county of New York, and intimidated through the efforts of C. B. Ambrose, an agent of the department of justice on leave of absence, it is asserted in the bill. It also declares that jurymen were passed on by the trust company officers, through Ambrose.

The trust company obtained control of the King estate in December, 1905, after his death, through a will made July 6, 1901. This provided for payment of $100,000 to the widow and left the remainder of the estate in the hands of the trust company, providing for the establishment and upkeep of the James C. King Home for Old Men.

Ten years later a second will, dated Oct. 9, 1905, was found and turned over to Mrs. King, Means asserts. It left most of the estate to her. Means was then engaged by Mrs. King, the bill asserts, to see that the second will was probated and the estate taken from the control of the trust company. Except for its successful efforts to discredit him after Mrs. King's accidental death, he asserts, he would have succeeded. He asks damages for the smirching of his reputation.

Proof that he had collected in two years' work of the validity of the second King will was taken from his home in New York, together with all of his household effects, in a raid directed by Dooling, Means declares.

Further Allegations.

The bill then goes on to declare that: Dooling was given funds with which he engaged counsel to assist in the prosecution of Means for Mrs. King's murder, and paid experts to testify there. Evidence in Mean's favor, found among his seized effects, was suppressed by Dooling. Ambrose was hired to aid in efforts to put Means where he could not hinder the control of the King estate, and, was furnished large amounts of money to further that purpose. He was instructed to steal the second will if he could find it and bring it to the conspirators. Ambrose announced publicly at the time that he had found an "eye witness" to the murder and then offered to stop the Means' prosecution if he would deliver the second King will.

The bill further adds that:

The fact that an inquest had been held over the body of Mrs. King in North Carolina was concealed from Coroner Hoffman and he was induced to hold a second inquest here. All of the witnesses who appeared before the grand jury which indicted Means were secured and paid by with trust company funds by either Ambrose or Dooling.

Wall Paper Sale

Sixty combination Papers suitable for Parlors, Halls, Dining Rooms and Kitchens from

5c to 10c per Roll

Absorene Wall Paper Cleaner, **10c per can.**

500 rolls Engraved Blend Sidewall, worth one dollar per roll. Sale price, **30c per roll.**

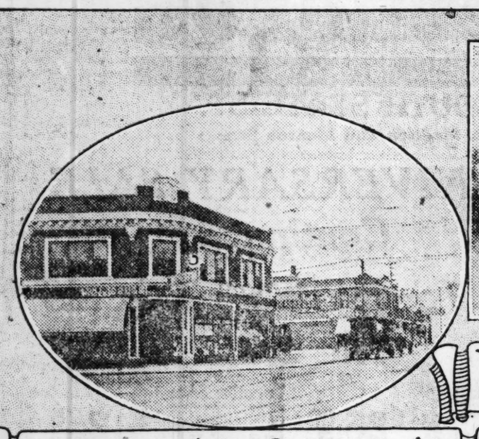
We carry a full line of 1919 Wall Papers priced from **5c to $1.00 per roll.**

Varnished Tile Papers, **20c** per roll.

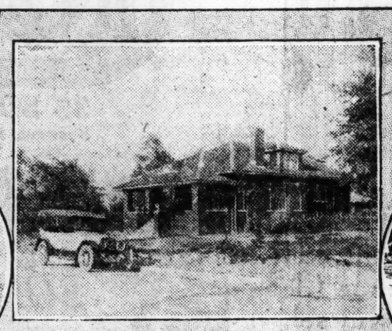
Several patterns of Lincrusta at **12½c per yard.**

All Wall Paper shown on large screens 3 feet by 7 feet.

Bargain Wall Paper Store
1357 West Madison Street
Established 24 years



Type of Modest Home Planned for Britiganwood





A Western Ave. Corner A Mile South of Britiganwood

Artist's Sketch of Britiganwood Development

Investors Always Buy Business Property Before Not After—Development

The men who bought such corners as Wilson and Broadway, Lawrence and Western, North Clark and Foster, Lawrence and Kedzie, **before** the districts surrounding them were developed, made the **big money.** It is development of surrounding districts that makes outlying business property valuable. The influx of population, the building of homes and flats, the settlement of the residential property—these are what make values on business streets.

What Will Make Lincoln Avenue Valuable

Lincoln Avenue cuts through Britiganwood diagonally. The car line is built on the street to within a half mile of Britiganwood. Lincoln Avenue has long been a through traffic street, and is today a main highway to the country and towns that lie just north of Chicago. Lincoln Avenue, therefore, will be the first business street in Britiganwood to be developed.

Lincoln Avenue One of Best Streets for Investment on North Side

Study the development of other diagonal streets like Lincoln Avenue; note the character of their business development and their continual upward trend in value. Streets like Milwaukee Avenue, Elston Avenue, Broadway, Ogden Avenue, and Archer Avenue are attracting the finest banks, theaters, stores and shops in the outlying sections. Through route cars travel these streets. They are the heavy traffic streets outside of the loop. Therefore, business follows the lines of these streets.

Our Lincoln Ave. Prices Are $5 Per Foot Under the Market

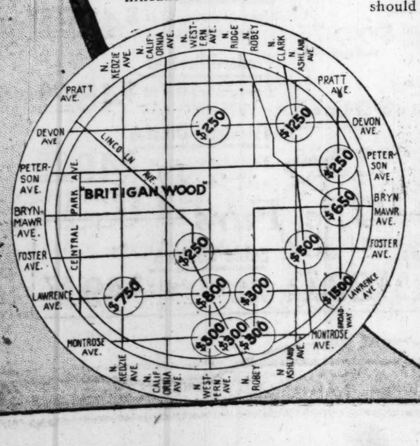
We can prove by real estate authorities—authentic, well-recognized authorities—that we are today selling our Lincoln Avenue property under the market. We have held these prices down because we wish to sell every lot in Britiganwood so that we can develop it as a unit. That's what will happen at Britiganwood—it will be developed **as a unit** and in a much shorter length of time than almost any other subdivision that has ever been sold to the Chicago public. As soon as building operations begin in earnest you will see a wonderful building development in this subdivision, with steadily mounting prices in both residential and business property.

Examine the map of section and half section line intersections which appears in the lower left hand corner. You will notice the prices of business property on all sides of Britiganwood and particularly on Lincoln Avenue. Then note our prices.

PRICES FOR OUR LINCOLN AVENUE LOTS AS LOW AS $80 PER FRONT FOOT

INVESTORS MUST BUY NOW TO GET THE LOW PRICES

You will notice that full section line intersections only a mile from Britiganwood are bringing $750 and upwards per front foot. You will also notice that **ONLY A HALF MILE FROM BRITIGANWOOD** a half section line intersection is priced at $250 per front foot. Refer to the map and you will see that this condition prevails not only south of Britiganwood but also NORTH of it. These facts are very significant to every student of real estate values because they constitute positive assurances that our business frontage on Lincoln Avenue should **DOUBLE IN VALUE** during the period of building construction in this subdivision.



Come Out Today! Only a Few Lots Remain Unsold!

Every One Is a Valuable Investment

In order that you may see BRITIGANWOOD and to enable us to show you these Lincoln Avenue business lots you must plan to come out **TODAY!**

HOW TO GET THERE—Take a through route Lincoln Avenue car and ride to the end of the line (Berwyn Avenue), where you will meet our automobile which will bring you to the property. Or telephone Randolph 7400 and we will have an automobile call at your home and take you out to the property. We will see that you have a comfortable trip, no matter what the condition of the weather.

Subdivision Office:
Lincoln Ave. and
N. Richmond St.
Telephone Ravenswood 2229

THE WM. H. BRITIGAN ORGANIZATION
EXCELLENCE IN CHICAGO SUBDIVISIONS
800 First Nat. Bank Bldg.



BEAUTIFUL NEW EASTER APPAREL

Here you may select your new Easter Suit, Gown or Wrap and get all the style and quality you are accustomed to, without extravagant expenditure.

Shop Early—Get First Choice of New Arrivals

SUITS Tricotines, Poiret Twills, Velour Checks, Serges—each suit a distinctive model.

$25 to $95

DRESSES Straight lines and other charming effects in the smartest fabrics for every occasion.

$27.50 to $125

DOLMANS and CAPES Authentic modes in Duvetyn, Bolivia, Crystal Cloths, Silvertones, and Velours.

$22.50 to $150

Stratford Shop
Smart Apparel Without Extravagance
302 South Michigan Avenue
at Jackson-Stratford Hotel Building

O. W. Richardson & Co.

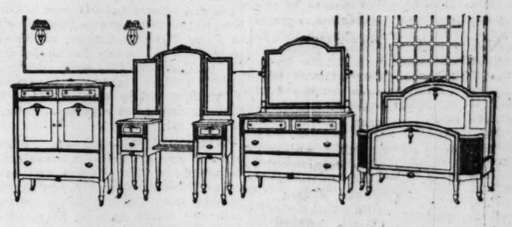
125 South Wabash Avenue

Desirable Furniture

Furniture which is the most desirable is not always the most expensive. You can find here hundreds of pieces of well made, dependable Furniture at prices which will meet with your approval.

The reputation of O. W. Richardson & Co. as the foremost Rug Store in Chicago is rapidly adding to itself the distinction of being the Rug and Furniture Store of Chicago.

Our salesmen are experts in the Art of Home Furnishing and can offer many helpful suggestions for your requirements.



Bedroom Suite

Here is one of the most attractive Bedroom Suites to be found. The workmanship and finish are the finest. It is dustproof throughout. Your choice of **gray, walnut** or **mahogany** at the following prices:

Chifforobe, 38 inches wide **62.50** | Bent End Cane Panel Bed **62.50**
Vanity Dresser, 49 in. wide **75.00** | Dresser, 50 inch..... **79.75**

Extra Good Values for This Week

Walnut Bent End Bed.... **57.00**
Walnut Dresser **67.50**
Walnut Chiffonier **52.50**
Walnut Dressing Table.... **41.50**
Walnut Writing Desk..... **35.00**
60-inch Mahogany Buffet.. **65.00**
54-inch William and Mary Dining Table **40.00**
54-inch Queen Anne Dining Table **40.00**
Cane and Mahogany finish Davenport, covered in velour and damask.. **98.50**
Pillow Arm Davenport, hair filling, exceptionally high grade, specially priced at **125.00**
Solid Mahogany and Cane Wing Rocker **15.75**
Mahogany Finished Stickley Library Table..... **25.00**

Rugs



Our selection of Domestic Rugs comprises the best wearing qualities in the different grades. For whatever amount you wish to invest in a Rug you can here secure better quality for the money, due to the purchasing power of our combined wholesale and retail business.

The following Rugs, which are on special sale, will give you some idea of the values you can find here:

Best Quality Axminster Rugs

One of these Axminster Rugs will wear longer and give more years of satisfactory service than many of the higher priced Wilton Rugs. The long, luxurious wool nap gives a soft effect not produced in any except the most expensive Wilton Rugs.

The colorings and patterns are reproductions of famous Oriental Rugs. The values are typically Richardson's.

55.50 value, 9x12 feet..... 45.50 | **50.00 value, 8¼x10½ feet, 42.50**

Seamless Wilton Velvet Rugs

These seamless All-Wool Wilton Velvet Rugs are suitable for any room in the home. You will be pleased with the colorings and patterns, as they will harmonize with any decorative scheme. They are priced specially for this week— **52.50 value, 9x12 feet 44.50**

3 BIG BARGAINS IN AXMINSTER RUGS

Our Wholesale Department made a special purchase of small Axminster Rugs. These luxurious Rugs are suitable for use in Bedrooms, Halls and Doorways. Handsome Oriental patterns and colorings are wonderfully reproduced in the long wool nap, well-wearing Rugs. Forty patterns to choose from. **You save fully one-third.**

We have divided them into three lots, according to their size and quality. Come in and see them.

Lot 1	Lot 2	Lot 3
36x63 inch,	36x72 inch,	36x72 inch,
5.40	**6.75**	**7.25**

DRAPERIES AT REDUCED PRICES

Cretonnes

We have placed on sale our entire line of Cretonnes, including both single and double faced or tapestry cretonne goods. There are many beautiful patterns suitable for every use in the home.

All are in 36-inch widths. Per yard, 50c to 1.00

Mohair Prints

You will find an exceptionally beautiful display of attractive All-Wool Mohair Prints. This material is both sun-proof and tub-proof, which makes it very practical for any use.

36 inches wide, per yard, 1.25 **50 inches wide, per yard, 2.50**

If you live outside of Chicago or suburbs, ask your dealer for Rich-Tex Home Furnishings. If you come to Chicago, ask your dealer for a card of introduction to us.

O. W. Richardson & Co.

Rugs—Furniture—Carpets—Draperies—Linoleums

125 South Wabash Avenue
Just North of Adams Street

MEN OF CHICAGO HOSPITAL UNIT ARRIVE IN U. S.

Remainder of Presbyterian Base 13 Reaches Port on Wilhelmina.

BY C. V. JULIAN.

New York, April 5.—[Special.]—The three officers and 136 men of the Chicago Presbyterian hospital unit, known as Base 13, whom the nurses of the organization who returned several weeks ago on the Mauretania left in Bordeaux waiting for transportation, arrived here today on board the transport Wilhelmina. The enlisted men of Base 13 returned in command of Maj. W. P. Sights of the Presbyterian hospital staff.

For three and a half months Maj. Sights was on detached duty as a member of a surgical team operating along various parts of the front. The other officers who returned today were Lieuts. W. E. Gatewood of the Presbyterian hospital and W. T. Willis of the University of Chicago.

Maj. Sights reported the unit lost three men from illness while in France. They were Privates Leonard R. Aries and John Ledger, both of Chicago, and Joseph W. Lawyer of Ohio. All died of pneumonia.

Tank Corps Captain Returns.

Capt. Warren W. Beckwith of California, whose home was in Chicago for several years, was another arrival today. He served in France for sixteen months with the First tank corps. He is also a veteran of the Spanish-American war.

Lieut. Charles R. Rice, 65 West Sixty-first place, Chicago, member of the Sixtieth engineers, is on his way to Chicago to see his baby girl, born one week after he sailed for France.

Lieut. H. B. Amet, 1238 Elmdale avenue, Chicago, another arrival today, served with the Three Hundred and Fourteenth engineers of the Eighty-ninth division.

Chicago Arrivals.

Chicago members of base 13 who returned today are:

SERGEANTS.
Charles M. Bent, 5519 Hyde Park-blvd.
William Rothermel, 4524 Oakenwald-av.
Robert D. Kelley, 2633 Drake-av.
Leroy L. Lill, 749 Cornelia-av.
Samuel A. Rothermel, 4524 Oakenwald-av.
B. A. Patterson, 6525 Kenwood-av.
George D. Kobick, 5426 Justine-st.
John P. Browne, 4308 Greenview-av.
Robert Moran, 5630 Justine-st.
Dominick Volini, 2929 Washington-blvd.
Homer Kastrup, 330 Home-av., Oak Park.
A. B. Streedain, 3052 Byron-st.

CORPORALS.
George G. Bunnell, 2701 Washington-blvd.
Thomas H. Bowman, Oak Park.
Jerry Kearns, 3433 Jackson-blvd.

PRIVATES.
J. T. Conklin, 6628 Lafayette-av.
A. H. MacGregor, 5449 Greenwood-av.
E. P. Johnson, 7003 S. Carpenter-st.
Leo Jacobson, 908 Independence-blvd.
Alfred Baker, 1711 W. Garfield-blvd.
E. C. Timme, Oak Park.
Frank Browne, 4308 Greenview-av.
Beverly Williams, 5431 Cornell-av.
J. F. Simon, 4613 Emerald-av.
Louis Kahn, 1759 W. 35th-st.
F. B. Crothers, 1534 E. Marquette-rd.
H. H. Asarnow, 4540 S. Tripp-av.
W. M. Macy, 7600 Sheridan-rd.
R. W. Martin, 1936 Bradley-pl.
F. C. Gifford, 1600 Farwell-av.
H. A. Workman, Oak Park.
H. D. Blodgett, 5302 Woodlawn-av.
Wayne Gilman, South Shore Country club.
W. H. Harding, 4642 Kenwood-av.
G. W. Berg, 3719 Seminary-av.

Base Ten Ready to Move.

Base hospital No. 10, known as the Northwestern university unit, which claims to have established the lowest death record in the allied armies in handling wounded cases, was making preparations at Camp Mills tonight to leave next week for Camp Grant, where it will be demobilized.

Sergt. Andrew Cann, 4315 West Monroe street, Chicago, and Sergt. Wayne Allen of Pontiac, Ill., told of a mysterious serum the Germans employed to prevent gangrene infection.

4,067 YANKS BACK IN U. S.

NEW YORK, April 5.—[Special.]—Three transports, the Wilhelmina, Edgar A. Luckenbach, and El Oriente, landed 4,067 overseas troops at Brooklyn and Hoboken piers today. An abstract of the personnel on each vessel follows:

EL ORIENTE—One officer and nineteen men of New York casual company; one officer and forty men of Sixtieth special casual company; four casual officers. Total on board, 65.

EDGAR A. LUCKENBACH—One officer and ninety-eight men of Virginia casual company; two officers and 121 men of Fortieth division headquarters troop, Camp Kearney; two officers and twenty-one men of One Hundred and Fifteenth train headquarters, Camp Kearney; twenty-eight officers and 2,008 men of One Hundred and Fifty-ninth infantry, headquarters detachment, headquarters company, supply company, sanitary detachment, machine gun detachment, as follows: Fourteen officers and 547 men to Camp Kearney; seventy-five to Bowie; eighty to Pike; forty to Custer; ninety-four to Devens; 157 to Dix, 154 to Funston, 104 to Hancock, fifty-eight to Taylor, 346 to Dodge; eighty-six to Greene, eighty-four to Lee; eighty-eight to McClellan, ninety-five regulars. Total on board, 2,281.

WILHELMINA—Fifty-six officers and 630 men of Bordeaux convalescent detachments; four officers and seven men of Seventy-ninth infantry brigade, headquarters, Camp Kearney; two officers and eleven men of Eightieth infantry brigade, headquarters detachment, Camp Kearney; casual companies for Virginia, New York, Massachusetts; one officer and 115 men of One Hundred and Fifteenth sanitary train detachment, Camp Dodge; one officer and 119 men of One Hundred and Fifteenth supply train detachment, Camp Funston; one officer and forty-nine men of One Hundred and Fifteenth field hospital company and One Hundred and Fifteenth sanitary train, Camp Kearney; two officers and 285 men of One Hundred and Fifty-seventh infantry detachment, Camp Dix; three officers and 136 men of Thirteenth base hospital detachment; nine casual officers; three casual civilians. Total on board, 1,721.

Washington, D. C., April 5.—Announcement was made today that the headquarters and headquarters troop of the First army corps have been assigned to early convoy. The corps originally was composed of the Thirty-sixth, Seventy-eighth, and Eightieth divisions. Maj. Gen. William M. Wright has been in command. Also announced today as assigned to early convoy were base hospital number 63, photo sections numbers 7, 8, 25, 102, 103, 106, 107, and 109; ambulance service sections numbers 511, 513, 515, 516, 533, 554, 567, 575, 577, 581, 585, 591, 621, 622, 623, 624, 637, 639, 640, 643, 645, and 648.

Departure from France of additional units of the Ninety-first (Wild West) division was announced today by the war department.

On the transport Mexican, due at New York April 16, is the Three Hundred and Sixty-first infantry, headquarters second and third battalions, machine gun company, Companies D, E, F, G, H, I, K, L, and M.

On the transport Edward Luckenbach, due at New York April 16, are the Three Hundred and Sixty-second infantry, regimental headquarters, medical detachment first battalion, headquarters company, first battalion headquarters, Companies A, B, C, D and the Three Hundred and Sixty-first infantry first battalion headquarters Companies A, B, and C.

On the transport Floridian, also due at New York April 16, are the Three Hundred and Forty-sixth machine gun battalion, headquarters detachment, medical detachment, Companies A and B and the Three Hundred and Sixty-second infantry, Third battalion headquarters, medical and ordnance detachments, supply company, and Companies H, I, K, L, and M.

The Mexican also carries casual companies for Ohio and Virginia, and three marines. The Luckenbach has on board the Twenty-sixth mobile ordnance repair shop and thirty-eight casuals, and the Floridian has a casual company for Kansas.

The department also announced the sailing of the transport Carrillo, due at New York April 16, with Bordeaux convalescent detachments Nos. 231, 232, 241, and 242, and a number of casuals.

The transport Hampden is due at Norfolk April 20 with a casual company for Illinois.

MR. CROSS FAILS TO PUT ACROSS DOUBLE CROSS

Salt Lake City Suggests a Grain of It Be Taken.

He wrote it in firm, bold letters, clear across the page of the Blackstone hotel register:

"Thomas W. Cross, Salt Lake City, Utah."

Then he swung the book around and waited for the clerk to be properly awed and impressed. Seeing in the clerk's eyes that deference he expected, he ordered himself a neat suite and gave the young man a smile and a nod.

The clerk turned to a friend and said very wisely:

"That's old Thomas W. Cross. Yes, Salt Lake City, you know."

Now when Mr. Cross had got all the respect out of the Blackstone which he could stand in one day he swaggered into Mandel Brothers' State street store and made a few purchases.

Tenders $30 Check.

And he tendered a check for $30 drawn on the National City bank of Salt Lake City.

"Salt Lake City," murmured the clerk—another kind of clerk—and he thought a while, and then suggested to the floorwalker that a check on a Salt Lake City bank should be taken with a grain of salt.

"Quite seasonable," said the unshamed punster. "Ask him for references."

"References?" said Cross. "O, to be sure. References! Wait till I tell this in Salt Lake City. Very good."

He laughed. "Ha! Ha!" Just like that.

He took from his capacious pocket a bundle of letters and selected one on the letter head of the Welch-Partridge Dental Supply company, 416 Walker Bank building, Salt Lake City. It was signed "per John C. Welch, president," and contained the welcome news that the company was sending Mr. Cross his usual salary check. Another letter authorized Mr. Cross to sign checks for the company.

"References?" said the clerk. "I'll say you've got them. Just a moment."

Police Are Called.

He went to the telephone.

"Here's where little Willie gets a raise in pay," he said, and called the police.

Detectives Harry Crowley and Warren Lavin arrived.

"Just came out of the 'stir,' didn't you?" asked Crowley. "Pleased to meecha."

"The 'stir'? O, you mean the penitentiary. Why, no, I've just come out of the Blackstone. But you boys must have your little joke. Ha! Ha! Wait till I tell that in Salt Lake City. Well, I'm sorry, I must be going."

"Do come with us, there's a good fellow," said Lavin. "Mr. Mooney will be awfully glad to see you, I'm sure. He's the chief of detectives, you know. And then there's Capt. Mike Evans, a fine fellow. But you've probably met him before. He's in charge of the bureau of identification."

"Just like running across an old acquaintance," said Capt. Evans, a little later. "You were in the Walla Walla penitentiary, weren't you? Sent down for a one to twenty stretch? Served fourteen months? Now out on parole? Sure, I know you. They sent you there for putting over a bum check."

Registers at Lockup.

Thomas W. Cross registered at the detective bureau, too, yesterday—but this time the lockup keeper wrote his name.

"I stung 'em proper in Omaha, and St. Paul, and Denver, and other towns through the middle west," said Mr. Cross—still striving for the respect he considered his due. "And I would have stung 'em a-plenty here, but for that clerk. No, not at the Blackstone. In the store. What do you suppose tipped me off?"

"That's easy," said Lavin. "He couldn't conceive of any employer authorizing salesmen to sign checks for the firm. Look what they do when authorized to sign expense accounts!"

"Holy smoke!" said the clerk in the hotel. "An ex-convict in the Blackstone! Holy smoke"

ARGUMENT OVER DIME REQUIRES $50 CASH BAIL

"It's the Principle," Says Mr. Sherman, and Goes to War.

It wasn't the dime, you understand, but the principle of the thing; and Mr. Sherman's going to fight it out on that line if it takes all summer.

Mr. Sherman—front name James—and his wife, Daisy, got into a Yellow taxicab in front of his office, 175 West Jackson boulevard, and said, "Majestic theater."

When they got there the chauffeur, Clarence Andrews, looked at the meter and said, "It's 65 cents—45 cents on the meter and 20 cents for the extra passenger."

"It's 55 cents," said Mr. Sherman. "I looked at the meter and it read 35 cents," said Mrs. Sherman.

Ensued more argument on both sides. Then the driver suggested the couple get into the machine and ride to the detective bureau. They took him up. The story was repeated to Sergt. Byrne and Mr. Sherman was ordered held. He and Mrs. Sherman sat in the outer office until a friend arrived with $50 for bail.

The chauffeur said he would add to his bill the cost of the ride to the detective bureau. You all know what Sherman said. He added he would make the Yellow cab company pay for his trouble.

GAS FUMES KILL MAN.

John Mack of 1612 Indiana avenue was found dead in a gas filled room yesterday by Roy McNeill, a roomer at the same address. Gas was escaping from a small cooking range.

ILLINOIS TROOPS NOW AT HOME IN NEW YORK CITY

New York, April 5.—[Special.]—Illinois soldiers arriving in New York from overseas will now find here a "home." Headquarters for the entertainment of Illinois troops have been opened at 107 East Thirty-fourth street, where the welcoming committee appointed by Gov. Frank O. Lowden has engaged a five story house.

The house has just been opened to the soldiers, but already they are finding their way there. New furniture is to be installed next week, and an extensive campaign of advertising will then be undertaken.

Newspapers from back home are beginning to arrive, and it is the hope of the welcoming committee that every daily paper in Illinois will put the New York headquarters on its mailing list so that every Illinois soldier will be able to find there a paper fresh from his own home town.

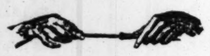
MONDAY ONLY
SAMPLE SALE
Suits, Capes and Dolmans
$40 SAMPLE SUITS SAMPLE CAPES Sample DOLMANS FOR $22.50
Finest all wool materials — all silk lined — best tailoring, snappy styles, very latest models. Our values are the talk of Chicago.
SCHAYE SAMPLE SHOP
8th Floor No. American Bldg.
36 S. STATE ST.

"CHEERFUL CREDIT"
Wheeler's
135 So. State St.
4th Floor over Pantorium
The class of people who take advantage of "Cheerful Credit" is proof of its merit
Cheerful Credit appeals to highly respected and diligent business men and women who appreciate the convenience of our special Charge Account Plan.
When you observe the quality of our merchandise and note the consistency of the prices, you will immediately understand why this business has grown to the largest of its kind in Chicago. It is suggested that you make your selection at once in time for Easter and to secure full season's wear.
All Alterations Free
Purchases Delivered on 1st Payment
Easter Attire for Women
You'll be agreeably surprised when you see these smart new Spring suits, dresses, dolmans, capes, millinery, blouses and summer furs. They represent fashion's latest decree. A big variety to choose from.
Prices for Dresses and Capes, $14.75 to $75
Prices for Suits and Dolmans, $25.00 to $95
Easter Clothes for Men
Chicago's best dressed business men use Cheerful Credit. Smart, natty business suits and seasonable light weight top coats. All new patterns and models.
Prices range from $25 to $65
Open Tuesday, Thursday and Saturday Evenings Until 9 o'Clock
It's Easy to Pay the Wheeler Way

A STARR BEST
MADISON AND WABASH
Here's Miss Midget
In the little frock she loves the best

Miss Midget, Ages 2 to 6,
$3.95
Made of all white poplin, neatly trimmed with blue or yellow hand feather-stitching. Also of blue chambray with white poplin collar and cuffs, trimmed with hand-feather-stitching.
Our new catalogue containing over five hundred illustrations of Everything that Children Wear sent to out of town customers on request.
A STARR BEST
MADISON AND WABASH
CHICAGO


Features that contribute to making
The AEOLIAN-VOCALION
THE PHONOGRAPH SUPREME
THE one great, fundamental consideration in a musical instrument is its *tone*. On its tone-quality alone it can rise to pre-eminence, or remain on the level of mediocrity.
The phonograph is not one musical instrument, it is a *thousand*. The myriad different instruments and voices it is asked to reproduce call for a tone quality and versatility infinitely beyond the requirements of other instruments.
• • • •
THE Aeolian-Vocalion has risen to its position of world-supremacy on the strength of its marvelous tone. No other features of interest
Universal Tone-Arm

or convenience have been required to make it great. Its reproduction—particularly when playing the new and revolutionary Vocalion Record—of soprano or bass, tenor or contralto, strings, wood-winds or horns, possesses a richness, depth, purity and beauty that has brought the music world to a new appreciation of the value and meaning of the phonograph.
The Graduola

BUT the Aeolian-Vocalion has additional features that add their weight to its supremacy. It is the only phonograph made with a completely developed *tone-control*—the Graduola—which makes of every listener who desires, a performer also, which gives the privilege of personal participation in the music to all who wish it; and which makes the Aeolian-Vocalion a genuine instrument of artistic *musical expression*.
It provides the means in its extraordinary Universal Tone-Arm, by which all different makes of phonograph records may be played with equally good effect. Thus *all* great artists, *all* instrumentalists, *all* bands, orchestras and entertainers, have sung and played for the pleasure and entertainment of the owner of an Aeolian-Vocalion.
It exhibits a perfection of mechanical features that reflects the skill, the unparalleled experience of its makers. But one example—the Aeolian Automatic Stop—operating with positive precision—simple, sure and uncomplicated—illustrates the perfection of all its mechanism.
Automatic Stop

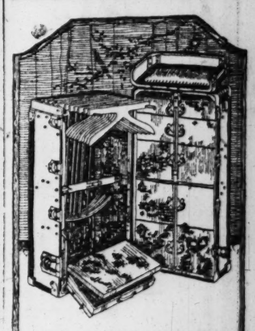
And lastly, it embodies a beauty, grace and perfect taste in its appearance, that is evidence of a new and successful effort to conform the phonograph to the high standards of modern furnishing and decoration.
Vocalion Prices
Conventional models, equipped with Graduola, are priced from $115 upwards; without Graduola, from $50. Many beautiful Period models, priced from $240. All prices subject to change.
Convenient terms of payment may be arranged
Mandel Brothers
Vocalion salons, ninth floor

No Connection With Any Other Store in Chicago
George Bernards
GEO. B. FRIEND Pres.
35 SOUTH STATE ST.
Between Madison and Monroe Streets
ANNIVERSARY SALE Continued
SUITS—CAPES—FROCKS

The Suits
Serge Suits — Belted, straight blouse effects.. $25.00
Serge Suits — Blouse, embroidered trimmings, $29.75
Serge Suits — Semi-tailored effects, snug sleeves $35.00
Poiret Twill Suits — Blouse suits, exquisite style treatment $45.00
Tricotine Suits — Chic tailleur, contrasting vestee, $42.75
Tricotine Suits — Superior fabrics, tapering skirt.. $55.00
Tricotine Suits — Individual, dominant, fash'nable $65.00
Tricotine Suits — Exclusive modish silhouettes $75.00
Capes and Wraps

Velour and Serge Capes — Long and short, tapering or flared $19.75
Bolivia Capes — Fashionable, full rippling $28.75
Crystal Cloth Capes — Swagger, ultra graceful $33.75
Silvertone Dolmans — Authentic modes, chic, youthful.. $39.75
Bolivia Dolmans — Smart, graceful, clinging $42.75
Crystal Cord Dolmans — Uniquely different, marvelous values $49.75
Silvertone Dolmans — Exquisite texture, sumptuously graceful $59.75
Duvetyn Capes — Artistically draped, deep crushed collars. $75.00
The Frocks

Serge Dresses — Large assortm'ts, highest grade materials $15.00
Georgette Dresses — Beaded tunic and combination skirt effects.... $22.75
Taffeta Dresses — Extended side pockets $29.75
Satin Dresses — Newest silhouette $33.75
Tricotine Dresses — Surprisingly low priced $35.00
Satin Dresses — Coat dresses, tricolette vestees.. $42.75
Foulard Dresses — Georgette pleated tunic skirt..... $45.00
Tricolette Dresses — Newest—extraordinary values.. $49.75
The Furs
Mink Chokers — Fashionable one-piece skins $29.75
Sable Chokers — Beautiful single skins $49.57


Hartmann Wardrobe Trunk
The Only Wardrobe with the Padded Cushion Top.
OUR salesmen are skilled specialists—salesmen who take pride in the knowledge of their ability to suggest a wardrobe trunk that best suits your particular needs.
ASK to see the wardrobe trunk sketched above. You will be impressed with its good service points—its shock absorbing ability—its great strength and, above all, its many conveniences. It's priced at $65
Other Styles at $35, $45, $55 and up
Hartmann Trunk Co.
626 South Michigan Ave. (Adjoining Blackstone Hotel)
119 North Wabash Ave.



eeler's
o. State St.
r over Peacock's

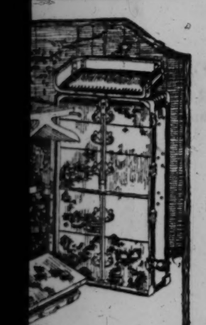
s of people
e advantage
erful Credit"
of its merit
l Credit ap-
highly respected
business men and
o appreciate the
of our special
ount Plan.
you observe
y of our mer-
nd note the con-
the prices, you will
understand why this
grown to the largest
Chicago. It is sug-
you make your selec-
in time for Easter
e full season's wear.
terations Free
livered on 1st Payment



Easter Attire for Women
You'll be agreeably surprised when you see these smart new Spring suits, dresses, dolmans, capes, millinery, blouses and summer furs. They represent fashion's latest decree. A big variety to choose from.
Prices for Dresses and Capes, $14.75 to $75
Prices for Suits and Dolmans, $25.00 to $95



65
Thursday and Saturday Until 9 o'Clock
ay the Wheeler Way



tmann
obe Trunk
Only Ward-with the Pad-Cushion Top.
salesmen are illed special-salesmen who ride in the dge of their to suggest a be trunk that uits your par-needs.
to see the rdrobe trunk ed above. You be impressed s good service —its shock ab- ability — its strength and, all, its many liences. $65
ced at
Styles at $35, 55 and up
rtmann Trunk Co.
Michigan Ave. Blackstone Hotel) h Wabash Ave.

$27,000,000 NOW READY TO BUILD ILLINOIS ROADS

$60,000,000 Bonds May Soon Be Added for Vast Program.

BY OSCAR E. HEWITT.

On April 23 and 24 the Illinois department of public works will open bids for more than 100 miles of permanent highways. This will involve an expenditure of probably more than $2,000,000.

But there is no question about the state having the necessary money. Director Frank I. Bennett reckons that the state has approximately $27,000,000 within easy grasp in addition to the $60,000,000 bond issue. On this point he said yesterday

"We have on hand and in sight a total of $27,000,000, of which the federal government has appropriated $12,000,000. All of this $12,000,000 is available except the sum of $4,500,000, which will be available July 1, 1920. The state contributes $12,000,000, all of which is available, out of moneys on hand and to be received from the vehicle tax this year. None of the $60,000,000 bonds has been issued. The remaining $3,000,000 comes from the various counties in the state which have voted bonds, so that our total road program fund is $87,000,000."

First Roads to Be Built.

Public interest is largely centered on what the state will do first. Plans are ready to advertise for 200 more miles. Bids were received April 2 for cement. Five or six manufacturers submitted prices, some of which were as low as $1.65, instead of $2.05 quoted to the public two weeks ago.

The program to be taken up first, after the state decides to award contracts, is as follows:

1—Unfinished portions of the Lincoln highway between Chicago Heights, through Joliet, Plainfield, Aurora, St. Charles and Fulton. Distance, 99.5 miles.

2—Chicago-Wisconsin road, from Niles to the state line north of Zion city. Distance, 17 miles.

3—Completion of the Dixie highway between Chicago and Danville. Distance, 6 miles.

4—Old National Trail highway between East St. Louis and Terre Haute, Ind. Distance, 150.5 miles.

5—Chicago-East St. Louis road via Joliet, Ottawa, Peoria, Springfield and Litchfield. Distance, 282 miles.

Bond Decision in June.

It is safe to assume that no action will be taken regarding the expenditure of the $60,000,000 bond money until June. The legality of the law is pending on a question before the state supreme court and no decision is expected before the June term.

For certain work appropriations by the legislature are necessary before all the contracts contemplated are awarded, even if the prices submitted are acceptable.

Getting back to the work for which bids have been asked already. Those to be opened on April 23 involve a road 22,949 feet in length and sixteen feet in width except for a comparatively short stretch through Iroquois and Kankakee counties. This is to be divided up into nine sections varying from one to eight miles in length.

The bids to be opened on April 24 provide for roads for the most part sixteen feet wide through Du Page, Kane, De Kalb, Ogle, Lee, and Whiteside counties. That is divided into nineteen contracts.

The state is taking bids on three materials. One is for portland cement concrete, another is for monolithic brick—brick set in fresh grout—and bituminous concrete, which is an asphalt concrete.

"When we decide to start I think we will keep all the contractors in the state busy," Director Bennett said. "We haven't lost any time in the waiting. We have been busy surveying and planning, and within a short time we will be ready to advertise for bids on 500 to 600 miles."

May Surprise Cement Men.

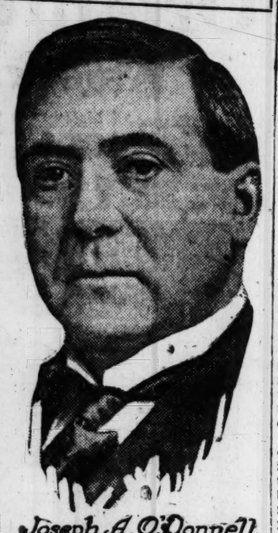
The cement men have given the impression that they had Illinois sewed up as a place where only cement concrete will be used in the highway construction. The state is getting bids also on both asphalt and brick. Mr. Bennett has been investigating this phase of the subject and finds that there is considerable asphaltic concrete being used. Some of those spots are:

In Okmulgee county, Okla., sixty-seven miles of asphaltic concrete on a macadam foundation has been awarded since Jan. 1 to the Western Paving company. The road is to be eighteen feet wide.

The Arkansas and Louisiana highway of 120 miles has been divided into two contracts. The Bryant Asphalt company of Waterloo, Ia., has one-half and the White Paving company of Chicago the other.

O'DONNELL CHIEF

Newly Elected President of the Irish Fellowship Club.



Joseph A. O'Donnell
WAGINGER PHOTO

The annual election of the Irish Fellowship club held yesterday at their banquet room in the Hotel Sherman resulted in the selection of Joseph A. O'Donnell as president.

The other officers elected were James M. Hawley, vice president; John K. Murphy, secretary; William P. J. Halley, treasurer; L. M. Somers, historian; Miss Elsie V. Thomas, assistant secretary and treasurer and secretary of all committees. Murphy, Halley, and Somers succeed themselves.

President O'Donnell is a lawyer and has always been an active and enthusiastic supporter in the club's affairs.

There were several spirited contests with the "Halley" slate victorious. Miss Thomas, beside being herself re-elected, personally conducted the campaign of William P. J. Halley, who was returned unanimously.

SENATE PROBERS GET LITTLE LIGHT ON BRICK PRICES

New Yorker's Word Law in Fixing the Maximum Cost, Is Claim.

Joseph Sidlo, cashier of the Builders Brick company, had a bad half hour before the senate investigating committee yesterday. Some one had quoted him as having referred to the committee proceedings as "bonehead." Chairman John Dailey called him to the witness chair when the session began at the Hotel La Salle and proceeded to tangle him up on the question of brick costs.

Sidlo, as other manufacturers have done, took the ground that brick cannot be sold now at a profit for less than $12 a thousand. In 1916, it was brought out, brick was sold at a profit for $5 a thousand. This was a big year for the brick men. Dailey tried to find out where the necessity for this 120 per cent increase comes in. Sidlo said labor made 50 per cent of the increase, freight and fuel the rest. Dailey brought the cost figure up to $7.80 at present prices.

Sidlo still stuck to his $12 figure.

Guarantee Wanted.

William Schlake, who sat uneasily in the rear of the room, anxious to get his views before the committee, asked for permission to make a statement.

"If your committee can devise a scheme giving us 6 per cent interest on our capital stock it will be satisfactory to me. If we are guaranteed that present prices will produce that profit I am willing to make restitution to the owners of all over that 6 per cent. Chicago is the cheapest brick market in the United States today, he said.

Under questioning Schlake admitted part of the $5,000,000 capital of his firm was "good will."

"Well," said the chairman, "we cannot guarantee profits. We are making our conclusions on figures furnished by manufacturers today."

Clarence Weber, president of the National Brick company, told of a contract with the American Equipment company, which furnishes a brick setting machine, by which a maximum price for bricks was fixed.

"This contract," he said, "says the price can be changed by agreement of a certain percentage of manufacturers holding similar contracts. He said when the prices were raised from the $7 agreement in 1914 he had correspondence with Mr. Penfield of New York, president of the company.

New Yorker Fixes Price.

Paul Triebull of the Acme Brick company said that in 1918, while he was considering joining the Central Sales agency, he went to Mr. Schlake to get permission to take brick enough from his own yards to build his own house. This, he said, was to protect himself in case he joined the sales agency.

C. P. Mertens, secretary of the American Equipment company, did not give the committee much light on the subject of the purpose and operation of this concern. His memory was bad on many points. He referred all important inquiries to Mr. Schlake or to R. C. Penfield. The committee asked him to request Mr. Penfield to come to Chicago and appear before the committee.

The minutes of the Central Sales agency were brought to the committee. The leasing contract was also submitted. This made the price for common brick in the Chicago district $7 a thousand in 1914.

"The manufacturers could sell under this if they wished," said Mr. Mertens. But he did not explain why the maximum price was fixed.

FIRE DAMAGES CHAPTER HOUSE.

Fire, caused by sparks from the chimney on the roof of the Phi Delta Theta fraternity chapter house, 2243 Sherman avenue, Evanston, yesterday was extinguished after damage amounting to $50 had been done.

$250,000 ASKED TO RECLAIM WOMEN FROM UNDERWORLD

LEADING social workers and judges of Chicago met at the La Salle hotel yesterday morning and passed a resolution petitioning for an appropriation of $250,000 to provide a farm colony for women offenders. Fifty per cent of the fallen women brought to the Morals court are feeble minded, Judge Cook of that court told the meeting, but the social workers believe many of them may be reclaimed by proper care.

The resolution when first read referred to the proposed farm colony as a "penal institution." Judge Olson objected to this. "Let's not call it that," he said. "We are trying to get away from such names. Call it a farm colony and the girls will think they are at a summer resort."

Judge Fry of the Court of Domestic Relations spoke in favor of the farm colony and Mrs. Martha Falconer, superintendent of Sleighton Farms, Pa., told of how the problem was worked out there.

The following committee was appointed by Miss Jane Addams, chairman of the meeting, to go to Springfield Tuesday and urge the farm colony bill and the appropriations:

Miss Amelia Sears, Woman's City club; Mrs. J. F. Nachbar, Illinois Federation of Women's Clubs; Mrs. George Dean, Chicago Woman's club; Miss Margaret Dobyne, Woman's Protective association, and Mrs. Adena Miller Rich, Girls' Protective bureau of the war department. There will be another meeting Friday at 4:30 p. m. in the La Salle hotel to hear the report of the committee.

MAN WHO SET DOG ON WIFE SEEKS 'REST' IN JAIL

Samuel E. Jones, farmer living near Park Ridge, waived examination when arraigned yesterday afternoon in the village before Justice Michael Schiessle. Mrs. Annie Jones, his wife, charges assault and battery and attempt to murder.

After Mrs. Jones had told of being beaten by him Friday, he was fined $50 and costs and held to the grand jury in bonds of $3,000. He declined to pay the fine or furnish bonds, and was sent to the county jail.

Residents of the village crowded the office of Justice Schiessle as Mrs. Jones, eye blackened and face bruised and cut, told a story in which a bulldog, a knife and the fists of her husband figured. "There has been some trouble between my husband and myself," she told the judge. "We intended to separate. Yesterday morning we were going to the city to see a lawyer about some alimony he was to pay. While I was getting ready he said to me, 'You will not go to court against me today, for I am going to kill you this morning.' He struck me in the face and knocked me down. As he turned the bulldog on me I ran out of the house and he followed, beating me. I ran across the field and he drew a knife and tried to cut me while the dog was biting me, but Mr. Siewert, a neighbor, made him stop. I had to go to a doctor to get my wounds dressed."

Charles Siewert, his wife, and daughter, corroborated Mrs. Jones.

While the court was making out the papers committing him to jail Jones remarked: "I want to go somewhere and rest up."

Chats About OVALTINE
—THE FOOD DRINK



The Wounded Soldier Says:

"I know OVALTINE built up my body and nerves, and gave me strength to recover from my wounds.

"It's no wonder that all the Base Hospitals of the Allies use it by the ton.

"It's made of milk, eggs, malt and cocoa, and is the most nourishing food in the world. It tastes so good, and makes one feel so good, that I'm going to drink it regularly instead of tea or coffee as long as I live."

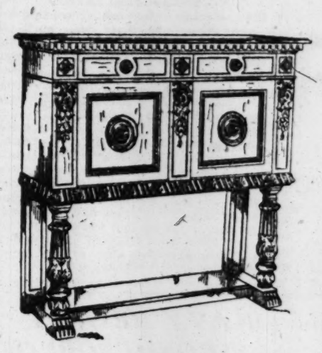
At All Drug Stores

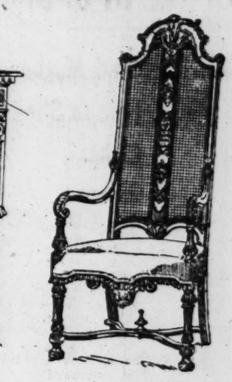


8 oz. tin, 65c 17 oz. tin, $1.20
5 lb. tin, $4.00
THE WANDER COMPANY
23 N. Franklin St., Chicago, Ill.



Scholle's Good Furniture







Italian Renaissance Furniture for Hall or Living Room in Antique Finished Walnut
Special Price
Credence $171.00
High Back Chair. 115.00
Easy Chair..... 150.00

HERE are some unusual pieces for your hall; nowadays the hall is often one of the "dressiest" parts of the house.

These are modern pieces in the style of the Italian renaissance, a period of great artistic activity. As usual in such revivals, there were excesses in art, but these were soon abandoned for the practical beauty which is now recognized as characteristic of the times.

We show three pieces suitable for a hall: the credence, a term borrowed from the church, a side table sometimes also used in the dining hall; a high back chair, and an easy chair, suitable also for living room.

The furniture itself will impress you more favorably than these illustrations. We'll show you when you come, many other choice works in this and other artistic periods, for bedroom, dining room, living room. Scholle quality in all of it, and at prices that you will consider very reasonable.

	Regular Price	Special Price
Hepplewhite Mahogany Arm Chair with slip seat in silesia	$ 34.00	$ 24.00
Mahogany Adam Arm Chair in denim	70.00	35.00
Hepplewhite Mahogany Love Seat in silesia	64.00	48.00
Queen Anne Walnut Console Table	44.00	33.00
Renaissance Walnut Sofa Table	65.00	43.00
Solid Mahogany and Cane Davenport in denim	104.00	78.00
Solid Mahogany Adam Living Room Table	58.00	43.00
Overstuffed Hand Made Fireside Chair in Silk Velvet	115.00	69.00
Solid Mahogany Lady's Arm Chair in striped velour	50.00	29.00
Polychrome Reading Lamp with silk shade, complete	67.00	50.00
Chippendale Mahogany Sewing Rocker in denim	35.00	22.00
Mahogany and Cane Hall Chair with rose velvet seat	35.00	24.00
William and Mary Solid Mahogany Sofa Table	61.00	49.00
Imported Louis XVI. Walnut and Cane High Back Arm Chair with down cushion seat	250.00	180.00
Walnut William and Mary Console Table	57.00	43.00
Terra Chrome Walnut Wing Chair in imported brocaded silk frieze velvet	295.00	190.00
Solid Walnut Sofa End Table	12.50	8.50
Walnut Cabinet Console	150.00	115.00
Italian Renaissance Polychrome Hall Chair	125.00	79.00
Chinese Red and Black Lacquered Cabinet	400.00	175.00
Walnut and Cane Bedroom Suite: Twin Beds, Dresser, Chifforobe, Vanity Dresser, Stand, Chair, Rocker and Bench, 9 pieces	1272.00	825.00
Renaissance Walnut Chest of Drawers	190.00	140.00
Caenstone Enameled Louis XVI. Dresser	110.00	89.00
Single Bed to match	105.00	65.00
Hepplewhite Mahogany Twin Beds, the pair	220.00	154.00
Dressing Table to match	130.00	90.00
Louis XVI. Ivory Enamel Bedroom Suite: Twin Beds, Dresser, Chifforobe and Rocker, 5 pieces	574.00	350.00
Louis XIV. Walnut Triple Glass Dressing Table	108.00	68.00
Bench to match	27.00	18.00
Hepplewhite Walnut Dressing Table	58.00	43.00
Chippendale Mahogany Dressing Table	122.00	68.00
Bench to match	20.00	11.00
Louis XVI. Mahogany Chifforobe	155.00	110.00
Hepplewhite Walnut Sideboard	152.00	110.00
Black Chromewald Sideboard	126.00	87.00
China Cabinet to match	97.00	47.00
Mahogany Serving Table	48.00	29.00
Chippendale Mahogany China Cabinet	95.00	49.00
Queen Anne Mahogany Serving Table	56.00	31.00
Hepplewhite Mahogany 6 foot Sideboard	214.00	150.00
China Cabinet to match	95.00	70.00
Serving Table to match	58.00	35.00
Chippendale Mahogany Serving Table	110.00	49.00
Renaissance Mahogany China Cabinet with Italian inlaid panels	190.00	130.00
Breakfast Room Buffet in Victorian Decoration	95.00	40.00
Imported Chinese Rattan Rockers	13.75	7.00

Scholle Furniture Co.
121 South Wabash Avenue
Between Monroe and Adams



Popular Idol Model Universal Price $445
Music Lover Model Universal Price $485

THE ARTEMIS LINE
PIANOS - PLAYER PIANOS
A National Institution

Have you ever thought of the real pleasure—the joy—that an Artemis Player Piano in your home would give to you—to your family—and to your friends?

Artemis Instruments of character are offered on a one-price basis within the reach of everybody. They embody beauty, richness and fullness of tone. Choose your Piano or Player Piano now. There is only one standard of manufacture for every Artemis Piano or Player Piano. They are sold at universal prices that have been nationalized.

Thousands of homes have been made happier by Artemis Instruments. Remember that every Artemis Instrument is backed by the absolute guarantee of the **THOMPSON** Piano Manufacturing Company, one of the great divisions of **STEGER & SONS** Piano Mfg. Company. Read this

GUARANTEE

The universal retail price of this ARTEMIS instrument, the
Music Lover Model is $485
Notice is hereby given that this guarantee, for five years from the date of purchase, will be withdrawn and regarded as null and void by us if this Artemis Instrument is sold at more or less than the price shown hereon.
THOMPSON PIANO MFG. CO., CHICAGO, ILL.

Every Artemis Instrument represents the utmost value, quality considered, to be had at the price. We are the exclusive Artemis representatives. You are cordially invited to visit our store.

STEGER & SONS
Piano Manufacturing Company
Founded by John V. Steger, 1879
Steger Building—Two Entrances—Northwest Corner Wabash and Jackson
"The Piano Center of America"



Musician Model Universal Price $540
Artist Model Universal Price $595

Easter Styles

Of youthful charm are here in greater variety than it has ever been our privilege to show. Everything new, fresh and beautiful in Spring Suits, Capes, Dresses, Waists, Furs.



SUITS
Masterly tailored Suits in Serges, Tricotine, Gabardine, Poiret Twill, Novelty Checks in all the most favored colors are here at
$25, 32.50, 37.50, 42.50 up to $95

CAPES
Most attractive Capes and Dolmans are here. You will admire not only our wonderful selection of style but the beautiful silk trimmings and quality of materials, as well as the masterful workmanship. The cloths are Duvet de laine, Velours, Serges and Tricotines.
27.50 up to $75

Dresses, Waists, Skirts, Petticoats and Summer Furs at Popular Prices

Open a Charge Account
You need not pay all in 30 days. We arrange terms to suit you. Gately's render an intelligent credit service that appeals to intelligent people.

OPEN SATURDAY EVENINGS UNTIL 9 O'CLOCK
Englewood Store 6306 South Halsted
GATELYS
2d, 3d and 4th Floors
Over Castle Motion Picture Theater
6 South State Street
Opposite Carson Pirie Scott

RECALLED NOTE OF ENGAGEMENT FORMS MYSTERY

Alderman and Mother of Girl Refuse to Shed Light.

Mrs. Delia Custy announces the engagement of her daughter, Florence, to Joseph Kostner.

The foregoing announcement, appearing today in the society columns of THE TRIBUNE, which went to press Thursday night, leaves a mystery which is unexplained by both Mrs. Custy, her daughter, or Ald. Joseph O. Kostner of the Thirty-fourth ward, who, it was reported, was the "man in the case."

After turning in the announcement to THE TRIBUNE, Mrs. Custy, who is the widow of Louis Custy, late lieutenant of police, yesterday requested, too late, that it be withheld "for the present," refusing to divulge her reason.

Explanation Withheld.

"Is the engagement broken?" she was asked.

"There is nothing further to be said," she replied.

At the home of her mother, 3624 Diversey avenue, Miss Custy appeared entirely indifferent, asserting "that it makes no difference either way."

"Is Ald. Kostner your fiance?"

"Ask him," she replied.

Ald. Kostner denied emphatically that he was engaged to Miss Custy or that he ever had been.

"I know Miss Custy," he said, "but certainly am not engaged to her. She is a very nice girl and I have called on her several times, but that was a long time ago.

Kostner "Knows Nothing."

"I do not know anything about it and any statement that is made will have to come from them.

"When the report was first called to my attention I thought it was an April fool joke or an election stunt of some friend."

The alderman's mother said the report her son was engaged was "very absurd."

"I know he has not even thought about getting married. He is a confirmed bachelor."

AUDITING MACHINE MAKES POSTAL BOOKS BALANCE IN FLASH

WHEN the money order department of the Chicago postoffice closed its business yesterday the accountant pulled a lever and struck a balance. For twenty-three consecutive days the electrically operated auditing system of machines has balanced. But if one of the thousands of pegs happens to be off the fraction of an inch and one of the 105,000 money order cards sent through daily goes amiss—no balance.

Each card is punched to show the amount of the money order, the serial number, and the number of the station. They pass through a series of machines which classifies them according to the station and adds the amounts. The average daily payments for money orders last week in the Chicago office was $750,000. The week's business exceeded that of the corresponding week by $1,400,000.

NAVY BEGINS SECOND PROBE OF SAILOR'S SUICIDE

Commander L. A. Bratton, U. S. N., judge advocate of the second court of inquiry which will investigate the death of Samuel Moscovitz, Great Lakes Naval Training station graft suspect, started yesterday to prepare his case.

He visited the offices of the navy intelligence bureau, on the eighth floor of the Commonwealth Edison building, and inspected the window from which Moscovitz fell.

The court will convene at the naval station Monday. It will comprise Rear Admiral William A. Marshall, Commodore Hughes, and Commander Allan, all of whom were recalled from the retired list, and arrived at the station Friday.

"The powers of this board are broader than those held by the board of inquest," Lieut. Commander Chester H. Roberts, executive officer at the station, explained. "Whereas the first board was limited to determining the immediate cause of death, the second may investigate all the circumstances surrounding Moscovitz's arrest in Detroit and removal here. Its powers are sufficiently sweeping to make the fullest investigation possible."

Moscovitz was seized Feb. 28 and, it is charged, was not permitted to communicate with his family. As the result of his supposed disappearance his father, 80 years old, died.

SLEEP SICKNESS ATTACKS WOMAN IN U. S. BUILDING

Veteran Employe Dies; Girl Recovers After a 49 Day "Nap."

One afternoon, three weeks ago, Miss Lottie B. Larimer, 6226 University avenue, became drowsy at her desk in the internal revenue department of the federal building. Girls in the office spoke to her and she failed to answer.

She left for her home apparently not herself and in the morning her family would not permit her to attempt to go to work. Instead they took her to the Michael Reese hospital, where she died yesterday, after failing to revive from the comatose condition which overcame her on the day she arrived at the hospital.

Called "Sleeping Sickness."

The disease was pronounced "sleeping sickness." A fever of 107½ degrees and a pulse of 168 preceded death without the patient showing signs of delirium.

Miss Larimer had been employed in the pension and internal revenue offices of the federal building for twenty years.

Dozes 49 Days; Recovers.

Lydia Grey, 13 years old, of 623 Sheridan road, Evanston, who for forty-nine days has been in the Evanston hospital unconscious from the so-called "sleeping sickness," was discharged from the hospital yesterday and taken to her home, where it is believed she will soon entirely recover.

During the forty-nine days that the girl lay asleep in the hospital she partook of no solid food and did not speak.

BABY'S BODY FOUND IN STREET.

The body of a baby boy, about 5 weeks old, wrapped in an old newspaper, was found lying in Wallace street, near West Sixty-Seventh street, yesterday by John Shanahan, 4423 Wallace street, a street cleaner.

HARRY NEWMAN'S 'ARMY' LEADS TO SUIT FOR $5,000

A suit for $5,000 was filed in the Municipal court yesterday against Harry Newman, 6924 South Shore drive, by Capper & Capper, clothiers, in which the plaintiffs allege that Newman is indebted to them in the sum of $1,348.10 on a charge account in one of their stores.

Among the items alleged to have been purchased by Newman are forty-one collars, $19.20; five pairs of gloves, $15.75; six hats and two caps, $35.25; forty-eight ties, $98; sixteen shirts, $72; trench coat, $32; uniform, $35; golf suit, $30; sixty uniforms, $930; four uniforms, $62; one uniform, $15; two pairs of riding trousers, $27; two pairs of socks, $2.

According to the firm's lawyer, A. U. Forman, Newman decided to form a military company among the employés of an automobile concern with which he was connected. He was to pay for the uniforms of the men and ordered them from Capper & Capper. The "army" failed to materialize.

"BALD—AT 30!" WHY OAK PARK GIRL ELOPED

Mrs. J. B. Allan Forgives Daughter, but Not Her Airman Husband.

"He was bald—at 30! And besides that, I was his first girl. Then he was, well——" Mrs. Ruth Rawson Allan Sampson, age 18, debated just the proper adjective—"rotund. I almost said he was fat.

"He was the family favorite, but I simply could not love him. He was lacking utterly in romance!"

Mrs. Sampson, whose mother, Mrs. Joseph B. Allan, resides at 720 Erie street, Oak Park, eloped a week ago with Lieut. Harold H. Sampson, Oak Park airman, after wedding invitations had been issued mentioning Edward Milton Woodward, whose folks are influential and wealthy in their home city of Worcester, Mass.

It was to Mr. Woodward that Mrs. Sampson referred.

Mother Forgives Her, but—

"We returned from our honeymoon yesterday," she continued. "I saw my mother today. She was greatly disappointed, of course, for her heart had been set on my marriage with Edward. He is my cousin, and the match was regarded as, well—desirable.

"She said, however, that she would forgive me, but not Harold. So I am going to stick to Harold."

"A great deal has been said," her husband interposed, "about the heroic characteristics of Mr. Woodward. He is not an aviator, nor was he in military service. He waited until I went to war and then he tried to steal my girl by calling on her at her school in Newton, Mass., where her mother had sent her when she disapproved of our engagement. And Mr. Woodward knew we were engaged, too.

"Returned Just in Time."

"If I hadn't returned just when I did, he'd have married her, furthermore."

"Would he?" inquired Mrs. Sampson, archly.

"Please state," the airman resumed, "that we blame no one except Woodward, who is a very serious creature, pampered and petted, and——"

"Twelve years older than I," the bride concluded.

"Mysterious Influence."

Woodward's father, a manufacturer of planing machines, asserted in Worcester on Thursday that a "mysterious influence" had cost his son his bride. He had just been notified by Mrs. Allan of the elopement of her daughter and—the cancellation of the Woodward-Allan wedding plans.

Mrs. Sampson was attired stylishly in blue. A trousseau had been prepared for her wedding to Mr. Woodward, and there is also in Worcester a bungalow, furnished but empty.

Mr. and Mrs. Sampson are residing with the lieutenant's mother, Mrs. Mary Sampson, at 645 Forest avenue.

On May 1 they will move into their own home, 525 North Lombard avenue, Oak Park.

KILLED BY SWITCH ENGINE.

George Wilchinski of 4501 South Paulina street, was instantly killed early yesterday when he was struck and hurled a score of feet by a Chicago and Eastern Illinois switch engine at West Twenty-seventh place and the Chicago and Western Indiana railroad tracks.

230-234 S. Michigan Blvd.

GREENE'S

230-234 S. Michigan Blvd.
Near Jackson Boulevard
Railway Exchange Building, Ground Floor

PRE-EASTER SALE

High Class Suits
$25.00



810 Handsome Suits in 40 Distinctively Different Styles, Reproductions of the Highest Priced Models.



This sale far eclipses anything ever attempted in Chicago and vicinity. The values are truly amazing—you could pay $10 and $15 more for your new Easter Suit, and not obtain more smart style or better quality. Be on hand early tomorrow—share in this great feast of special reductions.



Never before have such wonderful Suits been offered at
$25.00

Included are Dressy Trimmed Models, Smart Tailored Models and Swagger Sport Models—each revealing some new charm. Sizes 14 to 44. Taffetas, Serges, Gabardines, Poplins, Velours, Silvertones and Serge and Taffeta Combinations are shown in black, navy, copen, tan, wistaria, henna, green and rose—also black-and-white Worsted Checks and Velour Checks.

Choose your Easter Suit from this tremendous assortment of unequaled values,
$25.00



Easter Cape Sale

$15.00 and $18.75

The largest assortment of fashionable models and exceptional values that have ever been offered to the women and misses of Chicago.

Sports models, general service models and dressy models—in sizes 14 to 44. Coverts, Serges, Poplins, Gabardines, Novelty Fabrics and dozens of styles in Checks and Velours; all new Spring shades.

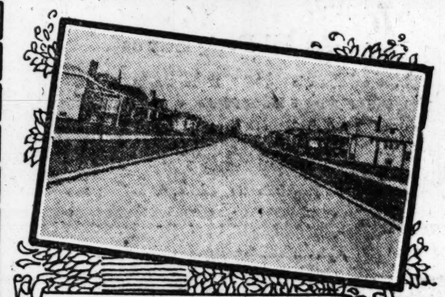
EXTRA SPECIAL

125 DRESSES, SILKS, PARTY DRESSES AND SERGES TO BE SOLD OUT

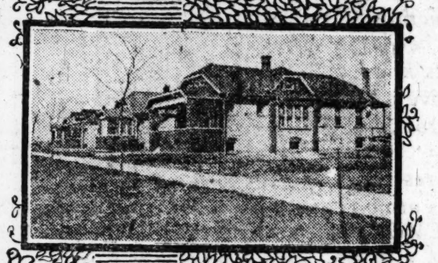
SELECT ANY GARMENT in the lot up to $40.00 tomorrow, slightly soiled..... **$9.75**

BUY A LOT IN BEAUTIFUL

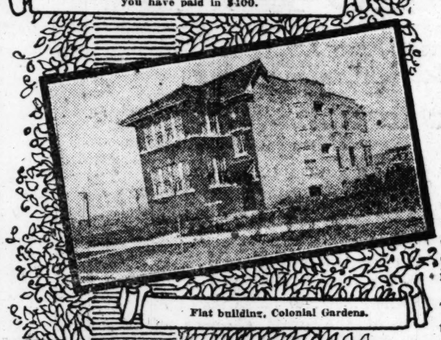
COLONIAL GARDENS



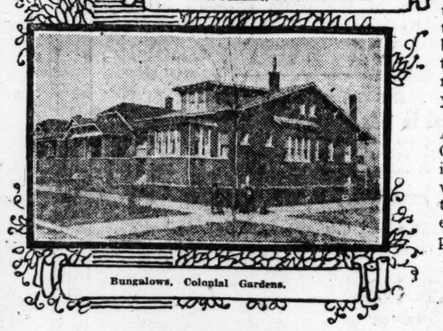
A street scene in Colonial Gardens as it appears today.



We will build you a house like these when you have paid in $400.



Flat building, Colonial Gardens.



Bungalows, Colonial Gardens.

After you have paid in $400 we will build you a bungalow or two flat home if you desire—or if you are looking for an investment ONLY, your purchase of a lot in Colonial Gardens will make you a splendid profit.

30-ft. Lot $850 $25 Cash—$10 Monthly

With Street Paving, Sewer, Water, Gas, Electricity, Cement Walks, Trees and Shrubbery In and Paid For. No Special Assessments.

Restricted Zones—Colonial Gardens is fully protected. The property is divided into **business zones, flat building zones, residence zones,** preventing all encroachments that could possibly reduce the value of your purchase. Uniform building line in all streets, and no frame dwellings permitted.

Chicago Offers No Greater Investment Possibilities Than Colonial Gardens

The locality is one of the best and most rapidly growing in the city. It is located on the Northwest Side in the midst of increasing property values and where living conditions are ideal. The careful supervision of building operations assures development according to the very latest methods approved for up-to-date communities.

Colonial Gardens lies one block west of Milwaukee avenue surface line and is passed on the south by the Lawrence avenue car. The Jefferson Park station of the Chicago & Northwestern Railroad is only two blocks away—a twenty minute ride into the heart of the city.

The total amount of improvements in **Colonial Gardens** already totals more than $1,500,000. Over 100 new buildings such as those shown by the photographs in this advertisement have been erected for their present owners and occupants. Such is the development in **Colonial Gardens,** and with the improvements constantly being added it is certain that these lots will yield the purchaser a handsome profit.

All projects of this character undertaken by Wm. Zelosky & Company have been very successful. The purchasers of lots in our well-known Addison Street Subdivision five years ago were so pleased that we built about 600 two-flat homes for them. It is no exaggeration to say that **Colonial Gardens** will even be more successful as an investment or home building opportunity for its purchasers.

Buy Now at Present Low Prices
Visit COLONIAL GARDENS Today

Call at any of our offices and we will gladly arrange to show you this property, or if you are unable to call in person, mail the attached coupon and we will send you illustrated circular describing the property in detail.

WM. ZELOSKY CO.

ESTABLISHED 1894

4829 Milwaukee Ave.
4968 Milwaukee Ave. (Opposite C. & N. W. Depot)
MAIN OFFICE: 3553 N. WESTERN AVE.
BRANCH OFFICES:
5801 Higgins Ave. 1905 Belmont Ave.
4810 N. Austin Ave.
Corner Lawrence

WM. ZELOSKY CO. COUPON 3553 No. Western Ave.
Gentlemen: Without any obligation on my part, please send me illustrated circular describing Colonial Gardens in detail.
Name .....
Address .....
Trib.

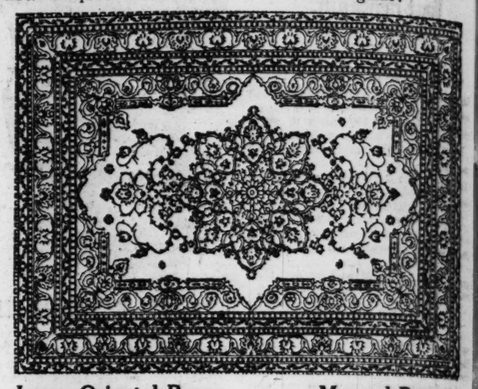
Revell & Co.

Oriental Rugs

American Rugs

An offering of high grade Oriental Rugs in room sizes and the popular smaller sizes. Also many extra large sizes for Living Room and Library, Hotels, Clubs and Offices.

Rugs from Persia, Turkey, Asia Minor, China and India. Below we quote a few of the remarkable bargains:



Large Oriental Rugs
ROOM SIZES

Khiva, 9.0x7.3	$135.00
Antique Bokhara, 10.7x9.8	185.00
Oushak, 9.1x8.10	135.00
Meles, 6.8x9.8	185.00
Anatolian, 8.0x9.9	195.00
Herese, 7.5x10.9	165.00
Serapi, 9.8x10.4	165.00
Mahal, 8.3x11.3	195.00
Cashmere, 8.2x10.9	115.00
Chinese, 7.0x10.0	165.00
Mahal, 6.9x10.2	145.00
Oufra, 7.0x10.2	185.00
Laristan, 9.0x12.0	350.00
Mahal, 9.2x13.2	235.00
Anatolian, 9.0x12.0	235.00
Mahal, 9.2x12.4	195.00
Kirmanshah, 8.9x13.1	335.00
Chinese, 8.1x9.11	195.00
Meles, 9.1x12.3	285.00
Chinese, 8.0x8.7	135.00
Anatolian, 8.1x9.7	185.00
Cashmere, 8.4x10.10	115.00
Cashmere, 11.3x15.7	250.00
Kashgar, 10.7x13.5	235.00
Khiva, 10.11x18.0	550.00
Kashgar, 10.0x14.0	380.00
Anatolian, 9.11x13.0	235.00
India, 10.7x14.1	365.00
Sarouk, 10.0x13.7	535.00
Babashan, 11.7x19.2	875.00
Laristan, 11.11x19.8	985.00
Meles, 12.5x20.7	1,150.00
Mahal, 10.5x17.3	545.00

Mossoul Rugs
47.50 55.00 57.50
Heavy, durable pieces in soft silky effects. Sizes range 3.4 to 6 feet long.

Baluchistan Rugs
27.50 32.50 37.50
These Baluchistan Rugs are all in the dark rich red and blue tones. Average size 4.9x2.9 feet. Also some are 3.5 feet.

Shirvan Rugs
37.50 45.00 55.00
Average size 5.3 by 3.4 feet. Quaint designs in soft, silky tones.

Kurdistan Persian Rugs
85.00 95.00 125.00
Average size 6.8x4.6 feet. Quaint, soft, silky effects.

Sarouk Rugs
67.50 75.00 85.00
Average size 4 feet 10 inches long by 3 feet 8 inches wide. Suitable for bay windows, ends of parlors, between doors, bedrooms, etc.

American Rugs
At Reduced Prices

Hardwick's Wilton Rugs
These are all high class French Wilton designs in soft tone effects.



Size 9x6	58.50
Size 10.6x8.3	92.50
Size 12x9	97.50

Wilton Velvet Rugs
Heavy Quality Seamless
Unusual designs in bright and soft tones.



Size 6x9 feet	Price 22.50
Size 8.3x10.6 feet	Price 32.50
Size 9x12 feet	Price 35.00

Velvet Carpets
at special prices.
Plain colors and figured effects. Also stair carpets.
1.85 2.15 2.35 2.95

Wabash Av. **Alexander H. Revell & Co.** *Adams St.*

YOU CAN DO BETTER AT FRIEND'S

H. FRIEND

YOU CAN DO BETTER AT FRIEND'S

32 AND 34 SOUTH STATE STREET

Extra Special for Monday

Easter Suits, Worth up to $30.00 **$18.75**

Selection of all the latest materials and colors. All sizes included. Some are silk lined.



CAPES At 14.75



Worth up to $25.00
MONDAY ONLY,
New Spring Capes in a large variety of colors and materials.

Subscribe for The Tribune. Advertise in The Tribune.

&Co.
Rugs
Rugs
Rugs in room sizes and
tra large sizes for Living
ffices.
Minor, China and India.
e bargains:



Mossoul Rugs
50 55.00 57.50
, durable pieces in soft
fects. Sizes range 3.4 to 6.6
g.
Baluchistan Rugs
50 32.50 37.50
Baluchistan Rugs are all in
k rich red and blue tones.
size 4.9x2.9 feet. Also some
feet.
Shirvan Rugs
50 45.00 55.00
ge size 5.3 by 3.4 feet. Quaint
in soft, silky tones.
distan Persian Rugs
00 95.00 125.00
ge size 6.8x4.6 feet. Quaint,
y effects.
Sarouk Rugs
50 75.00 85.00
ge size 4 feet 10 inches long
et 8 inches wide. Suitable
windows, ends of parlors,
doors, bedrooms, etc.
Rugs
ces
on Velvet Rugs
y Quality Seamless
al designs in bright and soft



feet..... Price 22.50
x10.6 feet..... Price 32.50
2 feet..... Price 35.00
lso stair carpets.
85 2.95
ell & Co. Adams St.

ND YOU CAN DO BETTER AT FRIEND'S
ATE STREET
onday



s in
col-
tise in The Tribune.

MASONS ELECT EX-KAISER TO ANANIAS CLUB

Admit They Helped End War; Had No Hand in Starting It.

William Hohenzollern, one time kaiser of Germany, is, in addition to other things ill, a member of the Ananias club.

His membership was announced by the Masonic Chronicler, organ of Chicago Masonry, in a leading editorial yesterday.

It seems the Hohenzollern person in a letter to Theodore Schlemann of the University of Berlin wrote:

"The war was engineered by the grand lodge of the orient, to which President Wilson belongs."

Measuring Kaiser Up.

The Chronicler editorial lays the source on the ex-kaiser's statement and sets to work measuring up with the compases as follows:

"Several statements of the murderous Hun should be contradicted. In the first place there is no body of Masons in the world known as the 'Grand Lodge of the Orient.' President Wilson is not now nor ever has been a member of the Masonic fraternity. No one but a person than Mr. Wilson himself is authority for this statement, and his name cannot be found in the records of any Masonic lodge in the United States.

"Before the war the Masons of France were not in fraternal relation with the Masons of England nor the United States. This means that the grand lodge of England and the different grand lodges of the United States and, in fact, the majority of the grand lodges of Masons throughout the world did not recognize or hold any Masonic intercourse with French Masons.

French Masons Isolated.

"During the war some sixteen grand lodges in the United States entered into fraternal relations with the French Masons. The remaining thirty-three grand jurisdictions either refused to extend fraternal recognition to the French Masons or failed to take any action whatever. The grand lodge of Masons of England is not now in fraternal relations with the Masons of France.

"Inasmuch as there was no Masonic intercourse between the American and French Masons, or between the English and French Masons, before America entered the war, and as now fraternal relations exist between only a limited number of grand lodges in the United States and the French Masonic grand bodies, and the English and French are still Masonic strangers, it is ridiculous to set forth the claims that 'through the machinations of the grand lodge of the orient a pact had been made by which America, England, and France were bound together, and that there never had been any question about America's participation whenever its services were needed.'

"While the Masonic institution is in emphatic opposition to all forms of autocracy, and while it stands for liberty and equality, it is not guilty of having started the war or of entering into a compact with England and France to overthrow the kaiser."

BAKER PINS MEDAL ON GEN. WOOD AND OTHER OFFICERS

Washington, D. C., April 5.—Secretary of War Baker this afternoon pinned Distinguished Service medals on Maj. Gen. Leonard Wood, Maj. Gen. Hugh L. Scott, and some thirty other army officers and civilians who worked in America's war machine. After the ceremony Secretary Baker, standing between Gens. Wood and Scott, posed for photographers. Hearty greetings were exchanged between them. Gen. Wood was the first to have the medal pinned on his breast.

Announcement also was made today by the war department that Gen. Pershing has awarded the Distinguished service medal to the following, among others, who served with the army overseas:

Brig. Gen. Edward A. Kreger, former acting judge advocate general for the American expeditionary forces.

W. J. Wilgus, formerly colonel of the army and director general of military railways.

James H. Perkins, formerly lieutenant colonel of the army and later American Red Cross commissioner in Europe.

Col. T. A. Roberts, commander of an American regiment on duty with the French army.

Col. Thomas A. Roberts of Springfield, Ill., was the commander of the "old Eighth" regiment, succeeding Col. Dennison.

GIRL SEEKS LIFE IN VAIN AFTER FAMILY QUARREL

"I can't stand it any longer," said the girl. "Ma and I have been having another row. I'm going to kill myself."

It was in a saloon at Sixty-first and Halsted streets and the girl, Anna Parnan, 22 years old, 5336 Bishop street, was talking to Fred Smith of 6321 Hamilton street.

"I tried to kid her along," said Smith, "but she wouldn't listen, and she drank some stuff out of a little bottle, then fell out of her chair."

They took her to the Englewood hospital. She recovered in a few hours and was discharged last night.

FIND NO CAUSE FOR SUICIDE.

A coroner's jury failed yesterday to establish any reason why F. B. Reynolds, a teaming contractor of Zanesville, O., should have taken his own life at the Board of Trade hotel. The jury found that death resulted from poisoning by carbolic acid.

D. S. KOMISS & CO.
301-303 South State St., at Jackson

GREAT EASTER SALE SUITS



in Ladies' and Misses' and extra sizes. Three thousand of the choicest styles — especially selected for this sale. A saving of from $10 to $20 on each suit.

Sale Starts Tomorrow A. M.

482 Ladies' Suits —worth $30..... $18.75
312 Ladies' Suits —worth $40..... $24.75
260 Ladies' Suits —worth $50..... $32.50
218 Ladies' Suits —worth $60..... $39.75
474 Misses' Suits —worth $35..... $19.75
292 Misses' Suits —worth $45..... $27.75
112 Misses' Suits —worth $55..... $32.50

Extra size suits built on graceful lines for stout women—sizes up to 59.

220 worth $40 $24.75
118 worth $50 $33.50
212 worth $60 $39.75
110 worth $75 $57.50

The materials are: Men's Wear Serges, Tricotine, Gabardine, Poiret Twill, Vigeral, Fancy Worsteds, Velours and Delhis, all lined with the best silk linings.

An opportunity to save from $10 to $20 on each purchase

$12 Silk Skirts
Stunning models in new silks in stripes and light colors; also fancy weaves; newest and most novel ideas; special sale price $7.50

$6 Blouses, 3.95
Fine Georgette and Crepe de Chine Blouses, 18 styles to select from, all sizes, all the new shades, a regular $6 Blouse, while they last, $3.95

Summer Furs
Capes, Chokers and Coatees
Light Mink, Stone Marten and Sable, Nutria, Squirrel, Seal, etc. See the beautiful pieces at $15 to $150



The Greater Boys' Store of Chicago

DEDICATED to the BOY—

—"Once upon a time" the Boys' Section of a clothing store was a minor affair.
—And the merchandise was about in keeping with the importance of the department.
—It's a far cry from that day to this great exclusive Boys' Store, Sixth Floor, a complete clothing and shoe store.
—Thousands of mothers now know the convenience and satisfaction of shopping in what has been popularly termed "The Aisle of Beauty."
—Boy Scouts know well the Scout Headquarters.
—Kiddies have a barber shop of their own.
—The playground is the always busy Mecca of future presidents.
—The cozy restroom appeals to mothers.
—And in this atmosphere of SERVICE you'll find EVERY thing of EVERY kind in wearables for the little fellow.
—Novelties and utilities—in a profusion—values that have made this the World's Greatest Boys' Store.
—You are cordially invited to review the new Spring models and styles in Boys' and Juveniles' fine wearing apparel.

THE HUB
Henry C. Lytton & Sons
State and Jackson—on the N. E. Corner

ALIEN I. W. W. TO BE DEPORTED IF FREED ON BAIL

Wobblies in Leavenworth Will Be Nabbed as Fast as Released.

The forty alien enemies among the ninety and nine I. W. W. disciples sentenced for disloyalty by Judge Landis of the federal court last August are to be arrested for deportation the day they step out of the Leavenworth, Kas., prison. Whether freed under bail or having served his term the alien enemy I. W. W. will be arrested.

This may explain why no bonds have been furnished for any of the thirty-seven "Wobblies" admitted to bail by the United States Court of Appeals Wednesday. There are warrants for about half of the thirty-seven. The warrants vary in charges from anarchy to active sabotage. Hearings will be held before the immigration authorities, but the order for deportation must come from the secretary of state.

The I. W. W. leaders are serving sentences from one to twenty years. William D. ("Big Bill") Haywood, admitted to bail of $15,000, which has not been furnished, is not wanted for deportation, as he is not an alien enemy.

List of Aliens.

Deportation warrants have been issued and are held for the following alien enemy I. W. W. prisoners at Leavenworth, who were admitted to bail last week:

CHARLES ASHLEIGH, former Chicago journalist, publicity man, and known as poet and faddist.

GEORGE ANDREYTCHINE, manager of I. W. W. publicity bureaus at "Chicago, Duluth, and elsewhere."

RAGNAR JOHNSON, organizer construction workers; advocater of sabotage around Chicago and Rockford.

LOUIS PARENTI, Italian radical and known as anarchist; home, San Francisco.

LEO LAUKKI, anti-draft teacher, soapbox orator; arrested in Chicago.

JOHN AVILA, radical and suspected of being anarchist; editor of I. W. W. paper printed in Paterson, N. J.

VLADIMIR LOSSIEFF, known as anarchist, exile from Russia; extremely radical and reputed to be dangerous.

WALTER T. NEF, radical and very troublesome, and secretary of a Philadelphia union.

CHARLES PLAHN, agricultural workers' organizer, advocate of a general strike and sabotage; known as pro-German and active in and around Chicago.

FRED NELSON, globe trotter, trouble maker, saboteur, soap boxer; home anywhere.

CHARLES ROTHFISCHER, editor of Bermunkas, Hungarian weekly; enemy of government and trouble maker; arrested in Chicago.

FRANCIS MILLER, textile worker, Pawtucket, R. I.; organizer.

SIGFRIED STERNBERG, radical.

Attorneys Seek Bail.

Attorneys Clarence Darrow, George F. Vandeveer, and Otto Christiansen, counsel for the convicted men, have been busily engaged the last few days endeavoring to secure bail.

The fact that deportation warrants are to be served may make it more difficult to secure bail. Arrested after being freed on bail, convicted, and deported, the twice convicted I. W. W. would be in a predicament regarding the bail to the federal court.

AT LIBERTY

Prima Donna Wins Second Divorce from Noted Tenor.



Mme. Margaret Matzenauer. PHOTO © MISHKIN

A second divorce decree has been obtained by Mme. Margaret Matzenauer from Eduardo Ferrari-Fontani, the tenor, both of whom are remembered here for their singing in "Pagliacci." The second decree was obtained in New York. She named a woman the tenor met the night of Dec. 23, 1918.

The first decree was obtained a few months ago, Mme. Matzenauer naming five co-respondents. Soon after, however, the decree was set aside by the Appellate court on the ground of insufficient evidence.

A new trial was ordered and the second decree is the outcome.

SINGER OF DREAM SONG COMES TO RUDE AWAKENING

Winter Garden Girl's Prince Charming Is Pinched.

Merely as a coincidence it may be set forth that one of the numbers with which 18 year old Edith Hodous is wont to beguile patrons of the Winter Garden in South State street is "When Dreams Come True." And time was when it was a favorite song of hers.



MISS EDITH HODUS.

That, of course, was before last Monday evening. Edith, you see, built air castles, and dreamed of a day when she would bid the chorus a long farewell. For hadn't the horoscope and the cards told her a dark man would cross her path? And hadn't her ardent fancy conjured a perfect semblance of this knight errant—this Prince Charming?

Introducing Mr. Richards.

Monday night after the show was when it happened. Destiny in the form of a waiter rapped at the dressing room door and she received from the silver salver the embossed card, inscribed.

"Mr. Franklin Richards."

And under it was written in manly Spencerian:

"My car awaits. May I see you home?"

O, boy!

All the envious members of the ballet saw her step into it. It was one of those streamline, foredoor creations, that seem to have just been driven right out the back page of Snappy Stories. And it had those form fitting seats, that invite you to sink down and linger.

Into the Night.

They sped off into the Arabian night, the motor purring like a pet kitten. A beatific thrill swept Edith from top to toe. This were paradise enow.

"And where do you live?" asked the brave cavalier.

"1230 South Crawford avenue," murmured Edith. And he stepped on something and it seemed as though they were flying through the clouds straight into dreamland.

"Yes, she's a pretty classy boat," observed Prince Charming.

And Edith returned to earth long enough to whisper:

"I'll say she is."

Tragedy in Offing.

Almost before she realized it they were home. She scarcely knew how to thank him, as he gallantly assisted her to alight. She was just cogitating a fitting farewell when instead she screamed:

"Why—why—I've lost my purse."

"Your what?"

"My new purse. I just bought it today and it had my week's pay in it—$30—and my new silk gloves and my lipstick and eyebrow pencil and powder puff."

"Well, well," observed the knight errant, "call around tomorrow if you don't find them and I'll reimburse you."

Prince Charming Pinched.

As has been said that was last Monday night. Edith told Mamma Hodous about it. Yesterday Detective Sergeants John J. Bourke and Alfred Winge arrested Richards on a charge of larceny. He was found at 5521 Prairie avenue.

"And when I went there," said Edith last night, "the landlady told me he had left word to tell me he had gone to New York. And I found out he borrowed that car. And mamma says that if he doesn't pay me the $30 she'll black both his eyes."

P. S.—Edith recovered the lipstic and the eyebrow pencil in the tonneau but the powder puff is still missing.

DAVENPORT MAN TEACHER CHIEF.

Muscatine, Ia., April 5.—George h Marshall of Davenport was chosen president of the Southeastern Iowa Teachers' association [illegible] convention here today.

CHICAGO CASUALTIES

DIED OF DISEASE.
PRIVATE.
Daly, James E., 519 S. Oakley-blvd.

WOUNDED SEVERELY.
PRIVATE.
Molstad, Ole, 2428 N. Tripp-av.

RETURNED TO DUTY.
[Previously reported missing.]
PRIVATE.
Melkowski, Marion, 3049 Throop-st.

What Have They to Kick About? He'd Like to Know

A young hopeful from the office was sent to the Hamilton club last night to attend the occasional "blowoff" of the "Kickers," said to be a live collection of members of the organization.

Dressed for a rough time, he found:
Full dress suits.
Formal banquet.
Dancing.
Grand opera.
Movies.
"Fudu," said the Y. H. f. t. o.

A SMALL GRAND AT A SMALL PRICE
THE MILTON



An Exceptional Value in a Dependable and Reliable Piano

A Limited Number at
$585
Your Own Time to Pay —Within Reason, of Course

Illustrated Catalog Sent on Request, Together with Paper Pattern Showing Exact Floor Space Required.

Vose & Sons Piano Co.
Established 1851
309 South Wabash Avenue

GIGANTIC MANUFACTURER'S SALE OF FLOOR LAMPS & SHADES

A Timely Purchase from a Manufacturer Offers You This Opportunity to

Save $25 to $50



THE average woman has the idea that to have a floor lamp it is necessary to spend a lot of money. It is not necessary here. When you buy from us you get a first-class floor lamp and save considerably on the price. Our timely purchase is your opportunity — Sale starts Monday, April 7th, at 9 A. M., and continues Tuesday and Wednesday.

Look at This Sample Value Monday, Tuesday and Wednesday

$25 AND $35
Electric Lamp Outfits at
$12.50

—a 24-inch rose, gold or blue silk shade, silk or chenille fringe, mahogany finished base, 2-chain sockets and an 8-foot silk cord—all for the ridiculously low price of $12.50. Never again will we be able to offer a like value when our present stock is exhausted.

Come and See What Your Money Will Buy!

$75, $50 and $40 Hand Painted Japanese or Hand Carved Mahogany Electric Floor Lamps for $40, $32, $26 and as low as $22.

Sample Floor Lamps with beautiful silk shades and heavy mahogany finish bases—$40 and $35 values—now $16, $14 and as low as $12.

$50, $40 and $30 Rich Silk Floor Lamp Shades, only one of a kind, beautifully fringed, $30, $22, $16 and as low as $8.



BEDROOM LAMPS $3.50 & $2.50 Values
Electric Lamps, finished in mahogany, complete with 6 foot cord and plug, for bedroom (*shade not included*), $1.75, $1.65 and..... 92c

BEDROOM CANDLESTICKS Mahogany, 9-in., limit 2 to a customer, Mon., Tues. and Wed. only 16c

SALE STARTS MONDAY AT 9 A. M.

FLOOR LAMP JOBBING CO.
2d Floor 136 South Wabash Avenue at Adams Street "L" Station

PLAYERS WURLITZER GRANDS



KNABE

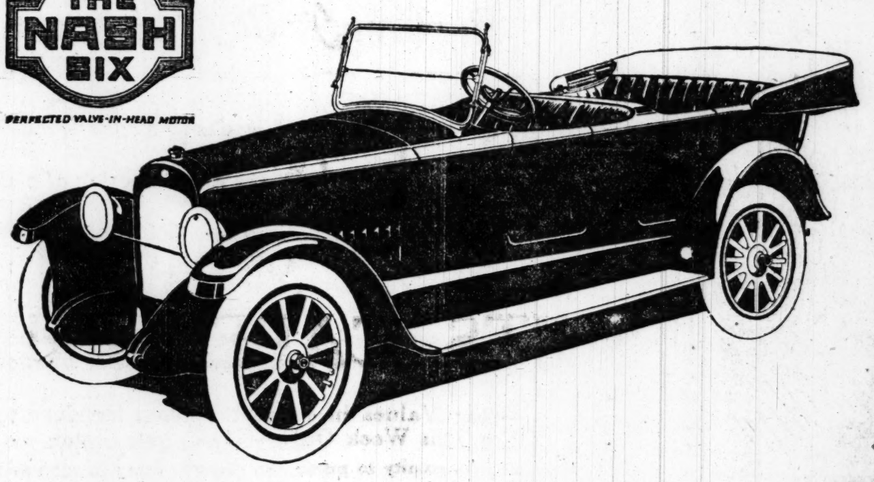
"The world's best piano — the utmost in tone quality — the choice of the world's greatest pianists."

IT'S the tone that makes the Knabe the world's best piano. The perfect craftsmanship and fine materials that enter into its making preserve this beauty of tone and action for generations. The Knabe is the wisest investment for your home. We are featuring the Knabe Mignonette Grand in new art mahogany case. Call for demonstration. Liberal terms of payment.

Knabe Grands are sold exclusively in Chicago by Wurlitzer. Music teachers and professionals do not receive commissions for selecting pianos in this house. Our one-price policy means a considerable saving in the purchase of a musical instrument — why not investigate?

The Rudolph Wurlitzer Co.
329-331 So. Wabash Ave.
JUST NORTH OF VAN BUREN

THE NASH SIX
PERFECTED VALVE-IN-HEAD MOTOR



The Nash Six—Powerful —Economical and Quiet

The Nash Six is powerful, to an unusual degree, economical of fuel and quiet of operation. These qualities are due to its Nash Perfected Valve-in-Head Motor—now generally acknowledged to be one of the most efficient power plants in passenger motor vehicles. Its high worth has been proved by severe and country-wide owner service.

Five-Passenger Touring Car - $1490 *Four-Passenger Sport Model - $1595*
Seven-Passenger Car - $1640
Seven-Passenger Sedan - $2575 *Four-Passenger Coupe - $2350*
Prices f. o. b. Kenosha

WESTERN MOTOR CAR CO.
2431 Michigan Avenue Chicago, Ill.

NASH SALES COMPANY
(Chicago Branch)

Algonquin, Ill., Wm. Dehmlow,
Aurora, Ill., Pearce Motor Sales Co.,
Bloomington, Ill., Motor Car Sales Co.
Burlington, Iowa, Iowa Haynes Motor Car Co.,
Bushnell, Ill., Herring Brothers.
Bloomfield, Iowa, Bruce & Bonar,
Canton, Ill., Snider & Dillefield.
Cedar, Iowa, J. V. Coats.
Cedar Rapids, Iowa, Cedar Valley Nash Co.
Centerville, Iowa, Carmer Motor Car Co.
Chicago, Ill., Western Motor Car Co., 2431 Michigan Ave.
Chicago, Ill., Garfield Motor Sales Co., 49 E. Garfield Blvd.
Evanston, Ill. Scales Motor Co., 810 Davis St.
Oak Park, Ill., Madison Motor Co., 810 W. Madison St.
Chicago, Ill., North Ave. Motor Sales Co., 3309 W. North Ave.
Chicago, Ill. North Shore Motor Car Co., 1133 Lawrence Ave.
Clinton, Iowa, R. A. Champlin Auto Co.
Davenport, Iowa, Orey Janssen.
Decatur, Ill., Tenney & Co.
De Kalb, Ill., Central Auto Co.
Dixon, Ill. Fraza Brothers.
Dubuque, Iowa, Dubuque Nash Co.
Danville, Ill., Atwood Garage Co.
Elgin, Ill., D. S. Hubbell.
Fort Madison, Iowa, Carl Obrecht.
Fairfield, Iowa, Gillespie Bros. & Co.
Freeport, Ill., Montague & Mogle.
Galesburg, Ill., W. H. Callender.
Grinnell, Iowa, Grinnell Motor Car Co.
Gary, Ind., Gary Garage & Sales Co.
Hammond, Ind., Hammond Nash Sales Co.
Hebron, Ill., J. S. Losee.
Hinsdale, Ill., H. C. Kammeyer.
Kewanee, Ill., Thompson & Snow.
Kankakee, Ill., Arthur E. Gray.
La Salle, Ill., A. H. Korte.
La Porte, Ind., D. C. Roberts.
Lincoln, Ill., H. L. Walker.
Mason City, Ill., F. M. Hubbard.
Monticello, Ill., William Altman.
Manchester, Iowa, P. M. Cloud.
Muscatine, Iowa, McBride & Alterkruse.
Moline, Ill., Auto Service Company.
Maquoketa, Iowa, Watson Auto & Supply Co.
New Hampton, Iowa, Rassuer Auto Co.
Manteno, Ill., O. C. Shreffler & Son.
Marengo, Ill., Johnson & Nelson.
Mendota, Ill., Mendota Union Garage.
Michigan City, Ind., Louis J. Carow.
Monmouth, Ill., G. S. Dunbar.
Morrison, Ill., W. Lee Blodgett.
Ottawa, Ill., H. B. White.
Ottumwa, Iowa, Reeves Auto Co.
Oelwein, Iowa, Great Western Auto Co.
Peoria, Ill., Ingram Motor Car Co.
Pontiac, Ill., B. A. White.
Princeton, Ill., A. E. Anderson.
Quincy, Ill., Vermont St. Garage.
Rockford, Ill., Joslyn Automobile Co.
Springfield, Ill., Nash Wienold Co.
St. Anne, Ill., W. A. Guerin & Son.
Sterling, Ill., M. R. Thackaberry & Son.
Stonington, Ill., M. J. Curran & Son.
Streator, Ill., Geo. M. Loy.
Urbana, Ill., Thorpe-American Motor Co.
Valparaiso, Ind., R. D. Ross & Son.
Waterloo, Iowa, Waterloo Nash Company.
Waveland, Iowa, Edward Kingsley.
Washington, Iowa, White Ray Garage Co.
What Cheer, Iowa, Frank L. Emery.
Wheaton, Ill., Holstein Brothers.
Woodstock, Ill., Walters & Burger.
Joliet, Ill., Spangler Motor Car Co.
Beecher, Ill., H. W. Bockelman.

NASH MOTORS
VALUE CARS AT VOLUME PRICES.

SILVER-BROTHERS
76 W. Madison St.
(Between Clark and Dearborn Sts.)

OPEN SAT. NIGHT 'TILL 10



THE little store with the BIG idea.

Every suit must give 100% service—and the only way it can be done is with 2 pairs of pants to each suit—that's the only kind you'll find here. We make them ourselves, and through this plan we not only can save you $8.50 to $10.00 on your Spring Suit, but we also give you the

EXTRA PANTS FREE!

See Our 4 Big Leaders Tomorrow:

Guaranteed "Duble-Service" 2 Pants Suits

$25 Guar. DUBLE-SERVICE Suits at.. $16.50
$30 Guar. DUBLE-SERVICE Suits at.. $21
$35 Guar. DUBLE-SERVICE Suits at.. $25
$40 Guar. DUBLE-SERVICE Suits at.. $30

Extra Pants Free

We Give You Our Written Guarantee:

That we save you $8.50 to $10.00 on your Spring Suits and give you an extra pair of pants of the same material FREE. YOUR MONEY BACK IF YOU ARE NOT ABSOLUTELY SATISFIED.

(Signed) SILVER BROTHERS, 76 W. Madison St.



TRIBUNE ADVERTISEMENTS ARE SHORT CUTS BETWEEN YOU AND THE THINGS YOU WANT. READ THEM EVERY DAY.

TWO TORN NOTES CLEWS TO SHOW GIRL'S SUICIDE

Police Endeavor to Piece Together Fragments Found in Room.

Two letters, torn into bits, may reveal the motive which drove Miss Ruth Massey, a showgirl, to kill herself in the kitchenette of her flat at 3901 Grand boulevard Friday.

The existence of the torn letters was brought out yesterday at the inquest into the girl's death, which resulted in a verdict of suicide by asphyxiation while despondent.

The bits of the torn epistles are being placed together in an attempt by the police to throw more light on the cause of her despondency. One of them was from a Gordon Williams of Dallas, Tex., and the other is evidently Miss Massey's reply.

Two Other Letters.

Two letters, addressed one to her brother, Mrs. Mary Massey, the other to her sister Olive, both of Superior, Wis., were left intact.

The letter to her sister follows:

"I hope that you and Jennie will always be happy. Bojo was a bitter disappointment, too. I loved him so much, Olive, but please don't tell any one about it.

"Your sister, good-by. RUTH."

The letter to the mother was as follows:

"Dearest Mother: Please be nice and don't make a fuss just because I am leaving. Just take a cottage with Jennie and enjoy yourself. I am most unhappy and seem to make every one else so, too. Good-by to all of you, sweet little mother. I shall be happier than I ever was before. RUTH."

Brother Saw Her Friday.

The last person to talk with Miss Massey was her brother, Chester, who is the head of the Massey Steamship company of Superior. Mr. Massey told the coroner that he had had dinner with his sister in a loop café Friday night after having presented her with a new black silk gown.

He was unable to throw light upon the identity of "Bojo," or Williams, but asserted that his sister had told him she was engaged to be married to a "Mr. D. W. Warren," whose address he did not know.

Mrs. Vera Belanzer of 3901 Grand boulevard, a close friend of Miss Massey, testified that seven years ago she read of a chorus girl committing suicide while despondent over a love affair.

"For a time I believed that it was my friend who had ended her life," testified Mrs. Belanzer. "When I met her shortly afterward I told her of the story. She laughed and remarked: 'She was foolish to do anything like that. People are foolish to end their life over a love affair.'"

HELD SUICIDE

Show Girl Whose Death Was Investigated Yesterday by Coroner's Jury.



RIVAL OF CITY'S THIEVES FOUND SLAIN ON PRAIRIE

Victim of Two Bullets Is Identified as Man from St. Louis.

A St. Louis thief who came to Chicago and refused to trail with the Chicago gunmen, paid for his presumption with his life.

That is the police theory as to the reason for the murder of the nattily dressed young man whose body was found lying in a prairie ditch at Spaulding and Peterson avenues yesterday, a bullet wound in the back of the head, another in the chest.

Recently Arrested.

"That is the man I arrested three weeks ago," said Detective William H. Domke of Desplaines street, as he gazed upon the body in Mee's undertaking rooms in Irving Park boulevard.

"He was suspected in the theft of a woman's brooch. At that time he gave the name of Peter Richard Tully, and said he lived in West Madison street. He got Attorney John Lonergan, 628 Reaper block, to defend him, and was discharged. The woman couldn't identify him.

"He told me at the time that he came from St. Louis. I knew that he 'hung out' with a bunch of thieves around Throop and Madison streets. And that's all I know about him. He had no police record."

Attorney Lonergan also looked at the body. It was the man he defended, he said. But he knew him as Tully. He met him only once, knew nothing about him.

The man had the registration card of Peter Richard Tully, 4218 West Adams street, in his possession. Tully says he lost the card some time ago. He, too, looked at the body, but could not identify it.

"The Crook War Again."

"It's the crook war again," said Lieut. Samuel Collins of the Irving Park station. "It's been the death of Eddie Fay, Jimmie Cherin, Charles Stillwell, and several others. Eddie Fay's body was found in an alley, you remember, shot through the back of the head, the same as in this case.

"The body was dumped in the prairie out of an automobile and dragged to the ditch. The mud on the clothing shows it was dragged."

May Be War Veteran.

The dead man had three old bullet scars upon his body. He had a blue bandana handkerchief, folded in a white one, in his hip pocket.

The probability that the old bullet wounds might have been suffered in war, and not in a gun fight as the police suspect, arose when Sol Shapiro, shoe dealer at 1430 West Madison street, was called upon.

Shapiro sold the shoes the dead man had on. He had a hazy recollection of seeing the man in uniform, he said, or hearing him talk of having been discharged from the army.

Description of Victim.

The body is that of a man 5 feet 6 inches tall, of medium build, with light hair and blue eyes. His hands had been well cared for. They were soft and white, recently manicured, hands that had never performed hard tasks.

There was a cardcase containing $3 and the card of Frank J. Gazzolo, saloonkeeper at 2400 West Madison street.

There was an emblem, a round button, in the coat lapel. At the top were the initials M. B. and underneath the letters H. A. and A. He had a Yale key stamped with the name Kunkel & Son, Davenport, Ia., and the initials N. A. D. on it.

The police believe that there may be some connection between the shooting of John S. Clark while in a saloon in Bricklayers' Hall building, 38 South Peoria street, Thursday night, and the finding of the murdered man this morning. Raph O. Miller, who admitted to the police that he shot Clark, will be questioned.

CHILDREN WATCH $200 HOLDUP IN BROAD DAYLIGHT

Auto Bandits Rob Three Places and Escape with $1,535.

A number of children playing in the street in front of 1328 Thorndale avenue saw two men hold up Clarence Hickey, a driver employed by Marshall Field & Co., shortly before noon yesterday.

The robbers took more than $200 and sped away in an automobile that had been stolen from M. G. Koch, 1007 Lorel avenue.

Four Negro bandits in an automobile held up the Schweiser Commission company's offices, 654 West Sixty-third street, yesterday afternoon, lined up the employés, and escaped with $716.50. The firm had paid more than $2,000 to its employés a few minutes before.

A few minutes later they entered the Consumers company branch office at 544 West Fifty-ninth street, repeated their performance, and dashed away with $350.

Loan Office Robbed.

The same quartet, it is believed, held up the real estate and loan office of George F. Matthews & Co., 4443 Wentworth avenue, escaping with $510. A. Siegel of 4540 Calumet avenu, a customer, was robbed of $60.

A certain rude burglar will agree that to err is human, and that he made a grave error, not to say a serious blunder, Friday night when he forced his way into the home of Mrs. Carl Hillman, 1214 North Dearborn street, and told her he would kill her if she screamed or if she did not give him her money and her jewels.

She was made to open the door by a ruse. The bandit leveled his gun at her. She retreated into the bedroom. He grabbed her diamond lavalliere. She grabbed it back. He said then he would shoot her. She said she had a weak heart and that he would be hanged. Then she leaped up and wrenched the gun from him and twisted his arm till he shouted with the pain. She screamed as loud as she could and as often as she could. He got away; but she grappled with him, and this time she broke his revolver. He then ran away.

Mrs. Hillman's husband is a member of the Chicago Symphony orchestra.

Four Seized as Auto Thieves.

Four men, arrested Friday night, are said by Detective Sergeant Patrick Hamilton to be the leaders of a gang of auto thieves operating in Chicago for the last year. Sergt. Hamilton is the head of the auto detail of the detective bureau. The four men under arrest are: Dominic Nuccio, 1103 Cambridge avenue; Charles Lococciato, 448 Webster avenue; David Buckman, 521 Fullerton parkway; Christ Patras, 4059 Sheridan road.

The men were arrested in a garage in the rear of Locacciato's home. In the garage was found a Chandler machine, said to have been stolen from Harry Schaak, 5236 Glenwood avenue.

PLEDGE LOAN AID AT BANQUET.

Pledges in support of the Victory Liberty loan drive were made at a dinner of 350 employés of the Corn Products Refining company and Novelty Candy company in the Hotel La Salle last night.

WOMAN DIES WHILE WAITER GOES FOR FOOD

She was an elderly woman—about 65, they thought. She was dressed in deep mourning, and appeared tired.

She went into the restaurant in the rear of Albert Sturtz's saloon, 3846 Cottage Grove avenue, and ordered a luncheon.

The waiter came back in a few minutes with a bowl of soup, and left it in front of her. Passing by the table a little later he noticed she had not tasted it; had not moved.

He went closer to the table, asked a question, then peered into the woman's face. She seemed to be asleep. He touched her hand. She did not move. He looked again at her face and saw she was dead.

They took the body to Perrigo's undertaking rooms at 3913 Cottage Grove avenue. She had nothing in her possession to identify her—only $2.50 and a rosary.

13 INDICTED FOR STOCK DEALS OF PAN MOTOR FIRM

The federal grand jury before Federal Judge George A. Carpenter yesterday returned twenty-two indictments. The principal charges are against Samuel C. Pandolo, John Barritt, Norman A. Street, George Heidman, Charles D. Schwab, Charles F. Ladner, Frederick Schilplin, Charles S. Bunnell, Peter R. Thielman, George E. Hanscom, Hugh Evans, H. C. Ervin Jr., and H. S. Wigle, all connected with the Pan Motor company of St. Cloud, Minn., on a charge of conspiracy to use the mails to defraud.



Where do you buy your Red Seal Victrola Records?

IF YOU are a lover of the better grade of music, you take great pride in your artists' red seal library of victrola records. If you value this wonderful collection, then you surely want it in the best of condition. Why not begin right by buying your records right? Most people prefer to select their better grade of records from *Wurlitzer* because they know that every record is absolutely new—that it has not been tried in other people's homes or sent on approval. Here you will also find an unusual and large collection of red seal victrola records. If you appreciate a new, perfect victrola record service, then try Wurlitzer, the only music store in Chicago that can guarantee unused, sanitary records.

Ten beautiful high class victrola records that should be added to your library. Come and hear them.

88589 Nero—Ah, Mon Sort!.....Caruso
64775 God Bless You, My Dear.....De Luca
64796 My Irish Song of Songs.....McCormack
64766 Marche Miniature.....Boston Sym. Orchestra
64716 Sing Me Love's Lullaby.....Alda
87193 Jewels of Madonna.....Amato
87110 Oh, That We Two Were Maying.....Gluck-Homer
88597—Madama Butterfly.....Alda-Braslau
74481 Lullaby from Erminie.....Garrison
74467 Harlequin's Serenade.....Zimbalist

The Rudolph Wurlitzer Co.
329-331 South Wabash Avenue
JUST NORTH OF VAN BUREN

Take advantage of the big savings in this sale — made possible by our strictly cash-no charge account-one price policy.

Harvey & Co.
135-137 South State St.
CHICAGO
NEXT DOOR TO "Peacocks"

The lowest prices on quality apparel for women are always found here. Our foundation of "service" on which we have built this business is your guarantee.

BIG EASTER SALE
of Sample
SUITS, CAPES and DRESSES

Great Values in Newest Modes—Sold at Prices Advertised
For This Week Only—Thousands of Models to Choose From
A wonderful opportunity to purchase a beautiful Suit, Cape or Dress for Easter during this sale



Suits $27.50 $29.50 $34.50 $45.00 $47.50 $52.50 and Up

Capes and Dolmans $24.75 $27.50 $39.00 $42.50 and Up

Dresses $18.75 $29.75 $35.00 $38.50 $45.00 and Up

It is impossible to describe all the wonderful models here, but everything described here IS wonderful.

Tailored Suits
SERGE SUITS Many attractive styles $27.50
MANNISH SERGE SUITS Trim little models, with vestees. $29.50
POIRET TWILL SUITS Strictly tailored models $34.50
TRICOTINE SUITS The Popular blouse effect..... $45.00

Smart New Suits
TRICOTINE SUITS Exclusive style features $47.50
TRICOTINE SUITS Extremely chic and individual... $49.50
POIRET TWILL SUITS Charming, youthful modes..... $52.50
SERGE SUITS Extremely fine serge $55.00

Chic Suit Modes
SERGE SUITS Faultlessly tailored at..... $57.00
POIRET TWILL SUITS Delightful creations; priced at. $59.00
TRICOTINE SUITS Many smart, new features $62.50
TRICOTINE SUITS Individual and attractive $67.50

Unique Spring Suits
SERGE SUITS Strikingly unusual at..... $64.50
SERGE SUITS Stunning in line and material..... $67.50
TRICOTINE SUITS Fashion's choicest offerings..... $69.50
TRICOTINE SUITS Clever, original designs $72.50

Charming Capes
SERGE CAPES Fashioned of superior qual. serge $24.75
VELOUR CAPES Lovely, graceful wraps $27.50

The New Dolman
BOLIVIA DOLMANS Decidedly chic and individual... $39.50
SILVERTONE DOLMANS Very beautiful material $42.00

New Spring Dresses
FROCKS IN ALL Materials. Simple youthful modes.. $18.75
TRICOTINE DRESSES Of unusual style treatment $29.75

Exclusive Dresses
GEORGETTE DRESSES Elegantly trim'd; special at..... $35.00
TRICOLETTE DRESSES Fashioned on long, slender lines $45.00

TRADE MARK
The City of GOODRICH
Akron, Ohio

Freedom of The Seas—ons

Spring, summer, fall, winter—any season—you are free to motor when you please, where you please, if you motor on Silvertown Cord Tires.

• • •

No matter what kind of weather, what kind of road, Silvertowns will carry you through it.

• • •

For Silvertowns are America's touring tires.

• • •

They make a rough road seem smooth. Their powerful, resilient cable-cord body, immune to ordinary punctures, has proved its durability in the roughest going.

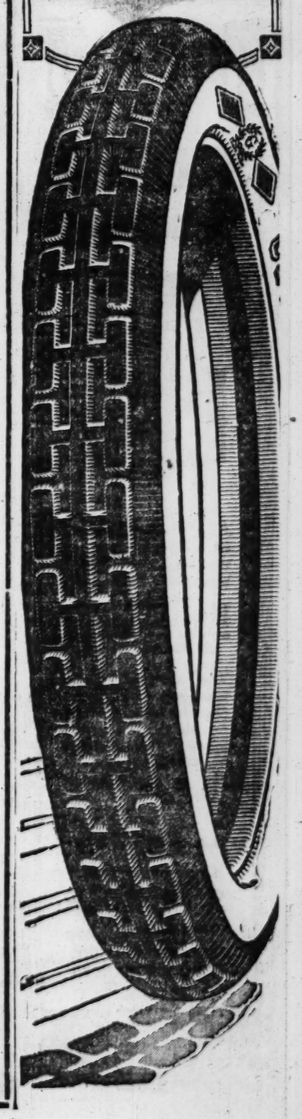
• • •

Gain your Freedom of The Seasons with Silvertowns—the graceful tires with the *Twin Red Diamonds* on the sidewall.

Buy Goodrich Tires from a Dealer

SILVERTOWN CORD TIRES

"BEST IN THE LONG RUN"



M. V. L. MUST BE KEPT ON THE JOB, ROSENTHAL SAYS

Ex-President of League Replies to Mayor's Attack on It.

Lessing Rosenthal, former president of the Municipal Voters' league in the days when there was real fighting between the "gray wolves" and the reform forces, last night replied to Mayor Thompson's assault on the league.

He harked back to the days of the Yerkes régime when asked for an opinion on the efficacy of the league in Chicago politics. He predicts that another reign of municipal "rottenness" will result if the vigilance of the league is relaxed—that now, more than at any time in recent years, the league is of vital interest to the taxpayers of Chicago.

Rosenthal's Statement.

Mr. Rosenthal's statement follows:

"It doesn't surprise me that Mayor Thompson would like to see the Municipal Voters' league annihilated. Nothing that Mayor Thompson would say or do would surprise me. With his point of view and the matters that concern him, it would be unnatural for him to look with favor upon the Municipal Voters' league or any other association organized for the city's welfare.

"But, after all, it is not the Municipal Voters' league that the mayor is after. Crafty politician that he is, he sees that the best way of destroying the force, the influence, the standing of the city council is to crush the body that is giving the council its chief support. For four years past the city council has been the bulwark of our citizens. It has afforded our people the protection which there is no telling what might have happened to Chicago without it.

Frustrated by Aldermen.

"When the mayor appointed a civil service commission subservient to his purposes, and this, in turn, cast out the efficiency staff, the council itself, in the interest of the city, appointed its own efficiency aids. Time and again the mayor's efforts have been frustrated by the reliable members of the council. His only recourse was his veto power, and even this would have been of no avail had it not been for the support of such notorious, discredited aldermen as Kenna, Coughlin, L. B. Anderson, Cullerton, Powers, Fick, and a few more of that stamp.

"A council composed of Kennas, Coughlins, Cullertons, Powerses, and Ficks would suit the mayor's purposes. He would then find no difficulty in controlling the city as he chose. The Captains, the Lippses, the Watsons, the Fishers, the McCormicks, the Fetzers, the Steffenses, the Wallaces are not the sort of men he likes to see adorn the council chamber.

"These men of independent thought and judgment, of honesty of purpose, working industriously for the city's welfare, are in the mayor's eyes useless members of our municipal legislature. These men have dared to stand up against the mayor, and notwithstanding every sort of political pressure and coercion that the mayor and his band have exerted, have sought to save the city and to cast their votes, not to gain personal preferment, or to provide jobs for a horde of political workers, but to advance the city's interests.

"Now, the Municipal Voters' league has been 'unkind' enough to stand by these men, to give them support, to point out to the voters of Chicago the service they have rendered, and to show up the votes, the actions in committee and the general conduct of the aldermen notoriously unfit—the aldermen whose support the mayor had no difficulty in securing.

"It is untrue that the Municipal Voters' league has ever interfered with the work of the council. It is untrue that the league ever directed the action of the council, or attempted to dictate to aldermen how they should cast their votes. I know whereof I speak. I was connected with the league for many years. I was its vice president from 1906 to 1910 and the following five years served as its president.

"The league does not organize the committee on committees, and the mayor knows this. The league is merely the medium through which the better element of the council is called together annually in order that the council may be organized on a nonpartisan basis. The members make their own selections. The league has nothing to do with these, nor does it attempt to influence the committee on committees in any way. That body generally leaves the city to agree upon its nominees in order that it may be quite free from local pressure and, as has happened, intimidation.

"Makes for Honesty."

"Have the people of Chicago forgotten that before the nonpartisan plan of organizing the council was instituted it was men of the type of Powers and Cullerton who controlled the work? Have the people forgotten that for years Powers served as chairman of the finance committee, the most important of the council's committees? Under the nonpartisan organization of the council the Kennas, the Coughlins, the L. B. Andersons, the Cullertons, the Powerses, the Ficks are not invited to attend the organization meeting and consequently they have no voice in the formation of the committees.

"Instead of having a pseudo-Republican caucus and a pseudo-Democratic caucus, as used to be the fashion in the old gray wolf days, we now have the division along different lines—a division between those men of the council upon whom reliance and those upon whom no reliance can be placed. Will the citizens of Chicago say that this is not a better division than one along national party lines which have no relation whatever to purely local affairs?

Organization of League.

"The league is interested in knowing, not whether a man is a Democrat or a Republican, but, first of all, whether he is honest, and, second, what degree of ability he possesses.

"The day was when such tests did not appeal to Charles T. Yerkes. The day was when, as one writer has put it, 'fifty-eight of its (Chicago's) sixty-eight aldermen were organized into a "gang" for the service and blackmail of public service corporations.' This was in 1895.

"'Within that year six great franchises of enormous value were shamelessly granted away, in utter disregard of general protest and the vetoes of the mayor. Most of the members of the council were without personal standing or character. The others were practically without voice or influence.'

"It was then, when the city had sunk into an abyss of rottenness and corruption, that leading citizens of Chicago, who had met to save us from further shame and disgrace, organized the Municipal Voters' league.

Change Attests Value.

"The change that has been brought about in the constitution of the city council and in its methods of procedure through the exertions of the league attests its value. As an eminent authority on municipal administration has recently written in his work on 'The Government of American Cities':

"'It is, indeed, due largely to its efforts that the municipal council of Chicago is, for its size, one of the best in the United States, both in the average caliber of the men chosen to it and in its methods of work.'

"But the league cannot disband. It is a trite saying that 'eternal vigilance is the price of liberty,' but it is as true today as it was in 1896, when the league was organized. What is everybody's business is nobody's business. Let the people be without the aid of such an organization as the league, let them be kept in the dark about what the council is doing, about what is being done on the floor and in committee, about the members who can be trusted and the members who cannot, let worthy candidates be deprived of the support of the league, and unworthy ones be freed of the league's criticism, and the council could readily slip back into those shameful days of 1895 when Yerkes was king."

BETS

Walk to New York Price of "Big Bill's" Victory.

Wilton B. Martin of 191 East Walton place is going to New York because Mayor Thompson was reelected.

No, put it another way. Mr. Martin is going to walk to New York because Maclay Hoyne wasn't elected, and he says he's going to start next Tuesday.

Martin and William Godfrey Sage of 64 East Elm street met in the University club the day before election, and, giving Big Bill the asset test, decided he couldn't get enough votes to win. Martin was sure that Hoyne would win, while Sage could see nothing but Sweitzer. So they arranged the election bet.

If Hoyne lost Martin was to walk to New York or pay a $500 forfeit. If Sweitzer lost then it was up to Sage to hit the road or shell out. Seeing that both lost, both were "in" for the exercise. Sage has lost his enthusiasm for the idea and says he will not go. But Martin is reported as having purchased a bundle of army shoes and to be figuring out his route.

"Giddap," enunciated Joseph Souce precisely at 8:27 last evening and Joseph De Louly picked up the shafts of the one passenger buggy and galloped off.

"Whoa!" shouted Mr. Souce. "You almost passed a saloon then."

And while they are quenching their thirst we may explain that it was an election bet, Mr. De Louly having wagered on Sweitzer, the terms being that the loser should pull the winner a half mile in the buggy, shopping betimes at each and every saloon on the route. They started from a bar at 2501 Walton street.

At press time Mr. De Louly was still going strong, but the buggy was listing hard to starboard.

$15 HAMILTON BROS 104-108 SOUTH STATE ST $15

On Sale Monday



CAPES and DOLMANS

Materials:

Serge, Velour, Duvet de Laine, Poplin, Poiret Twill, Tricotine.

A beautiful collection of attractive Capes and Dolmans, strictly tailored or trimmed models; new style collars, some lined throughout with plain or fancy silk.

$15

Values up to $30.

STORE FOR RENT — Maxton Importer — FIXTURES FOR SALE

616 Michigan Ave., So.

FORCED TO SELL OUT

GOING OUT OF BUSINESS

Entire stock of Suits, Coats, Capes, Dresses, Furs and Waists to be sacrificed. All new merchandise. All sales cash. No exchanges or refunds.

STREET DRESSES of all wool serge, in navy blue, values to $37.50. Selling Out Price $19.75

DANCE DRESSES of tulle, net or taffeta silk, in all the evening shades, values up to $55. Selling Out Price $25.00

SPRING COATS of wool velour in all the Spring shades, all silk lined throughout, values to $65. Sale Price $28.50

DRESSES of serge, satin, taffeta, Georgette crepe, crepe de chine, all colors, values to $75. Selling Out Price $32.50

BEAUTIFUL DRESSES of chiffon, Georgette crepe or finest satin, for afternoon or theater wear; also our finest Cloth Dresses, $100 val's. Sale Price.. $49.50

NEW SPRING SUITS OF ALL WOOL SERGES, $60 values. Sale Price $39.75

EVENING GOWNS, DINNER DRESSES AND RECEPTION GOWNS, all of our finest models, values to $175. Sale Price.. $79.50

All Furs and Waists Greatly Reduced

WANTED—25 SALESLADIES FOR THIS SALE—GOOD PAY



STEGER Phonographs

All of the world's greatest artists sing best for the Steger—the finest reproducing Phonograph

Plays All Records

No Parts to Change

The patented Steger tone-arm and sound chamber insure faithful reproduction of every tone and shade of sound. Visit the Steger store and play the Steger phonograph yourself.

Prices $50 to $500

Convenient Terms

STEGER Phonograph Shop

STEGER BUILDING TWO ENTRANCES

Northwest Cor. Wabash and Jackson

Society Brand Clothes

FOR YOUNG MEN AND MEN WHO STAY YOUNG



Refinements

SOCIETY BRAND combines all the essentials of good clothes, plus refinements and distinctive style. There is no slighting of any details in workmanship to cheapen the price. It is workmanship and style wherein clothes differ radically.

In buying these clothes you are assured all-wool fabrics made to a standard of quality which has established their position of leadership nationally.

The label identifies every garment. It is our guarantee of complete satisfaction.

Society Brand Clothes

ALFRED DECKER & COHN, Makers

In Canada, SOCIETY BRAND CLOTHES, Limited

CHICAGO NEW YORK MONTREAL

SPRING STYLES ON DISPLAY AT

HENRY C. LYTTON & SONS, THE HUB

N. E. CORNER STATE & JACKSON

AND ALL LEADING CLOTHIERS

This sign identifies "Style Headquarters." It's the right store to go to for the smart things in men's wear.

STYLE HEADQUARTERS WHERE Society Brand Clothes ARE SOLD

NEARBY STATES IMPRESSED BY LOWDEN BOOM

Wisconsin, Michigan, and Iowa Plan to Aid the Governor.

BY ARTHUR M. EVANS.

Friends of Gov. Lowden are planning to extend his presidential boom into neighboring states. Wisconsin, Michigan, and Iowa are Republican strongholds in which the nucleus of an organization for Lowden is reported to be ready to branch out actively.

Preliminary work is being done quietly. One of the leaders in the campaign that cleaned out the Socialists in the Fox river valley in last Tuesday's elections in Wisconsin came to Chicago yesterday for a quiet talk with Lowden leaders. He informed them that Lowden is developing strength in the Badger state and that no time is about ripe to begin organizing.

Wisconsin Ready to Start.

A preliminary conference between the governor's political chieftains in Illinois and his Wisconsin boosters may be arranged at some time this month. Michigan men who dropped into western headquarters of the national committee at the Congress hotel, likewise brought tidings that in some Michigan districts the leaders are talking strongly of Lowden as a middle west possibility.

Party Problems Up.

Organization problems are wrinkling the brows—high and low alike—of the Republicans and Democrats. "What of 1920?" is the question with which they are wrestling.

County Chairman Homer K. Galpin sent out notices yesterday calling a meeting of the Republican county committee for Monday morning on the nineteenth floor of the Hotel La Salle. His purpose is to "take an inventory of the future," as one of the leaders put it. Legislation pending at Springfield is to be considered by the committeeman.

The ward leaders are interested in the measure to carve Chicago into fifty wards with only one alderman in each ward. When this was attempted in the charter of 1905, the lines alloed up the wards in such a way that the carving became a factor that aided in the defeat of the charter at the polls. The committeemen also have an eye on the proposed congressional reapportionment. With three nations warming up three sets of irons in the fire, the prospects of a harmony agreement that will reduce gerrymandering to a minimum are rather speculative.

Fear Mayor's Wrath.

The county meeting may offer some indication of what may come to pass in the way of alignments. Talk of a defensive alliance was redoubled yesterday among leaders who fear they have good reason to fear a visitation of wrath from the city hall organization next spring. The general idea among these elements was that Gov. Lowden is the one man who can best bring the Brundage and Deneen men into a common camp.

The Democrats, too, held another postmortem. Several ward committees met at the Hotel Sherman in informal conference, and talked over questions of reorganization. One idea advanced by City Clerk James Igoe was that the Democrats ought to start the mayoralty campaign of 1923 right away by picking a candidate and keeping him continually before the public. One bit of legislation the Republican and Democratic leaders with great unanimity say they would like to indorse and help put through is the bill to repeal direct primaries. But in the next breath they all say they don't dare.

Official Count Gives One More Alderman to G. O. P.

Official figures on Tuesday's election are expected to be ready today. Judges and clerks of twenty-five precincts were before the election board last night straightening out discrepancies on the tally sheets.

Mayor Thompson's watchers say their figures give him a final plurality of 11,425.

City Clerk Igoe's lead has increased until he has a plurality of 3,749 with 161 precincts still to be tabbed.

The election commissioners yesterday gave a decision on the two disputed precincts in the Twenty-second ward whereby Mathew Hibbeler wins over Rudolph L. Schapp, Democrat, by 2 votes. Schapp will contest.

COMMUNITY COOK

Evanston Women Find Expert to Take Charge of New Plan.



Mrs. M. A. Kennedy

Evanston club women who are sponsoring a plan for a stock company and community kitchen have selected an Evanston woman as supervisor of the kitchen. After a search through eastern domestic science schools they came home and found the ideal cook in Mrs. M. A. Kennedy of their own town. Mrs. Kennedy lives at 1810 Chicago avenue. She told yesterday some of her ideas for the proper maintenance of such an organization as that proposed at a meeting in the Evanston Woman's club on Friday—a community kitchen backed by a stock company.

"Economy will be the watchword," she said, "but there are ways and ways of economizing. It is true economy that does not choose cheap, poor materials in preference to more expensive materials that will succeed. There are people who think that by buying a pound of cheap butter substitute they have economized for a whole year. I expect to use the best butter, but for most of the cooking I shall use the best grade of butterine, which is preferable to cheap grades of butter."

Expensive foods, Mrs. Kennedy declared, generally were those which could be most quickly prepared.

310 VOTERS FROM ONE ADDRESS PUT DOWN FOR MAYOR

A post—politically speaking—mortem examination of the vote figures in the Second ward, conducted yesterday by the election commissioner's office, showed why Mayor Thompson's opponents suffered from black spots before the eyes in their demise—again politically speaking—last Tuesday.

The Thirty-seventh precinct of the black belt ward was typical. Just 310 Negroes were shown to have registered from the single address of 3348 South State street, a building known as the Mecca flats. The place proved a Mecca for Thompsonites, inasmuch as the mayor got 316 out of 335 votes cast in the entire precinct. Sweitzer's total was 12 and Hoyne received 7.

The influx of Negroes just before the election is shown by the figures before the last registration, taken in February, when there were 351 registered in the single precinct. When it came time for the faithful followers to vote for "your mayor" the figures had jumped to 445.

350,000 Gallons Alcohol in One Peoria Shipment

Peoria, Ill., April 5.—The largest single shipment of alcohol ever made in the United States was sent out of Peoria today by the Great Western distillery for Sweden when a solid train of thirty-six cars conveyed 350,000 gallons to a seaport.

Another shipment of the same caliber is to be made on Tuesday.

The shipment was valued at $612,500. Under the law all alcohol exported is tax exempt; otherwise the shipment would be worth $5,250,000.

The alcohol was shipped in 55 and 110 gallon steel drums.

DEATH NOTICES.

IN MEMORIAM.

DUNLOP—In loving memory of my dear mother, Martha S. Dunlop, who died on April 6, 1918.
She shall never be forgotten,
Never shall her memory fade.
Sweetest thoughts shall ever linger
Round the grave where she is laid.

In memory of our beloved sister and aunt, Agnes, who passed away at Rogers Park, Ill., April, 1911. Mrs. Henry Meier and family, Loyola Farm, Anhada, Colo.

ROTHAISER—In fond and loving remembrance of Reuben Rothaiser, who passed away two years ago today, April 6, 1917.
LOVING WIFE AND CHILDREN.

THUMEL—Helen Metha Carolina. In loving memory of our little girl, who passed away one year ago today.
Home, at rest so sweetly sleeping,
In thy Savior's tender care,
Where there is no pain or weeping,
None on earth can harm you there.

WESTFELDT—Libby Prockter Westfeldt. In loving memory of a glorious life stilled by death, April 2, 1918. Her goodness and kindness will live forever.
THE PROCKTER FAMILY.

OBITUARY.

Wm. Ransdell Goodwin, Live Stock Editor, Dies

William Ransdell Goodwin, for many years associate editor of the Breeder's Gazette, died after a brief illness at Oakhurst farm, his country home, near Naperville, Ill., yesterday. He was born in Brooksville, Ind., Aug. 19, 1863, and was graduated from Indiana Asbury university. His connection with the Breeder's Gazette dates from about 1883, and in the course of his career as an agricultural editor he was a recognized authority in his chosen field. His services in behalf of agriculture and live stock husbandry received recognition throughout the entire country and at various times he served important national organizations in an official capacity. He is survived by his wife and son, Mortimer.

W. C. Smith, Descendent of Patriot of 1776, Dies

William Charles Smith, 94 years old, died at the home of his daughter, Mrs. H. G. Taylor, Friday. Mr. Smith, while a captain in the Canadian army, was awarded a medal by Queen Victoria. Upon coming to the United States he settled first at Detroit. Although a Canadian, Mr. Smith came from revolutionary stock, his paternal grandfather, Frederick S. Smith, having participated in fifty-nine engagements during the revolutionary war. Three daughters, Mrs. Lillian Burbank, Detroit, Mich.; Mrs. Christine Miller, Fenton, Mich., and Mrs. H. G. Haylor of Chicago, survive. Funeral services will be held at 4824 North Kedzie avenue, Monday afternoon at 2 o'clock.

Marcellus Standiford, Pioneer Publisher, Dies

Marcellus Standiford, pioneer publisher, for twelve years general manager of the Western Newspaper union, Chicago, died yesterday at the West Suburban hospital.

Death followed an operation. After his retirement from the Western Newspaper union, Mr. Standiford formed the States Printing company, later becoming identified with the Fort Dearborn Printing and Binding company, with which he was connected at the time of his death. He is survived by his widow and one daughter, Mrs. Josephine Nolan. The funeral will be held tomorrow at 11 a. m. from St. Lucius parish, Lake and Mayfield, Oak Park. Burial will be at Oakwoods.

Dr. Van Fleet, New York Eye Expert, Drops Dead

New York, April 5.—Dr. Frank Van Fleet of Scarsdale, N. Y., executive surgeon of the Manhattan Eye, Ear and Throat hospital, who devoted much of his time during the war to treatment of soldiers blinded by poison gas, dropped dead in his office here today from heart failure. His body was found by his secretary.

JOHN M. SKILLMAN, vice president of the J. M. Paver company, 130 North Wells street, died Friday at his residence, 6207 Ellis-av., after an illness extending over the last six months. The body will be taken to New Jersey for burial.

Oppose Soldier Tag Day; Many Arrested in Riots

Tacoma, Wash., April 5.—Fifty-seven arrests were made today by the police in the rioting which took place when a half hundred former soldiers of the Soldiers and Sailors' Mutual Aid association attempted to hold a tag sale on the streets of the city in the face of a police edict forbidding the sale.

DEATH NOTICES.

ABEL—Dr. John Francis Abel, April 3, husband of Mary D. Abel. Funeral services private, at late residence, 5200 Indiana-av., Monday, April 7, at 2 p. m. Burial at Oakwoods.

BARKELL—Emily Barkell, nee Ambler, beloved wife of William, mother of William A. and Howard J. Funeral from late residence, 5724 Union-av., Monday, April 7, at 2 p. m., to Garfield Boulevard Methodist Episcopal church; autos to Mount Greenwood.

BESELER—Margaret A. Beseler, nee Flanagan, April 3, 1919, beloved wife of John F. and fond mother of Dr. John F., Frank J. Beseler and Mrs. F. W. Twinting. Funeral from late residence, 3942 W. Monroe-st., Monday, April 7, at 9:30 a. m., to St. Mel's church, where requiem high mass will be celebrated. Interment at Mount Carmel.

BIRD—James Josiah Bird, April 4, father of Clara, Theodosia, and Robert. Funeral from chapel, 88 E. Randolph-st., Monday at 2 p. m., by autos to Elmwood. Member of Typographical Union No. 16.

BLAESER — Julia Blaeser, nee McCanna, fond mother of Evelyn, beloved daughter of Peter and Catherine, nee Vickery, sister of Mrs. Anna Mortimer Bernard, Private Frank P., A. E. F.; Alice and John. Funeral Monday, April 7, 8:30 a. m., from residence of sister, 2620 Princeton, to All Saints' church, where solemn requiem high mass will be celebrated; autos to Sag cemetery. For information call Yards 175.

BRABAND—Mary Winter Braband, April 4, aged 75 years, widow of Charles Braband, dearly beloved mother of Mrs. Minnie Jarm, Mrs. Lucy Splittgerber, and Mr. Chas. Braband; mother-in-law of Mr. W. H. Jarm, Mr. W. C. Splittgerber, and Mrs. Emma Braband. Funeral Monday at 1 p. m. from late residence, 1819 W. 33d-st., to St. Andrew's Ev. Luth. church, the Rev. H. L. Pflug. Interment at Waldheim cemetery.

BRADLEY—John Bradley, suddenly, April 2, 1919. Funeral Monday, April 7th, at 9:30 a. m., from chapel, 1009 W. Madison-st., to Mariæ Addolorata church, where high mass will be celebrated. By autos to Mount Carmel. Philadelphia papers please copy.

BRYANT—Wm. C. Bryant, March 28, at Des Moines, Ia., husband of Linda B., father of Mrs. Jas. T. Clutter, Pittsburgh, Pa., and Mrs. L. E. Tomm, Muskogee, Okla. Interment, Des Moines, Ia., March 29. St. Paul papers please copy.

BUGGIE—Ellen Buggie, nee Keogan, wife of the late William, mother of the late Margaret Buggie, sister of Mrs. Mary Fitzpatrick, Mrs. Margaret Hicks, Mrs. Daniel Daley, Bridget Keogan, and the late Mrs. John Harmon and Phillip Keogan. Funeral from residence of her sister, Mrs. D. Daley, 642 W. 57th-st., Monday, April 7, 10 a. m., to St. Ann's church; autos to Calvary. Member of St. Helena's court No. 30, W. C. O. F. Phone reservations Garfield 3100.

BURKITT—Fredrick William Burkitt, April 3, 1919, at Winnetka, Ill., aged 33 years, fifth son of John Charles and Jessie W. Burkitt. He is survived by five brothers and one sister. Funeral private. London, England, Toronto, Canada, and New York papers please copy.

CLIFFORD—John Clifford, April 4, 1919, dearly beloved husband of Rose, nee Greene, fond father of James, Helen, John, Edward, Frances, Clement, and stepfather of Mrs. Clifford Lindman and Joseph Curley, at his residence, 7026 S. Emerald-av. Member of Division 241, A. A. of S. & E. Ry. Granville and Chesaning [Mich.], papers please copy. Funeral Monday, April 7, 8:30 sharp, at St. Bernard's church, where high mass will be celebrated; by autos to Mount Olivet. For information call McKinley 67.

CONSIDINE—James J. Considine, beloved son of Catherine and the late Michael, fond brother of Mrs. James Harney, John F. and the late Michael and Susie. Funeral Monday at 9 a. m. from late residence, 5658 Washington-blvd., to Holy Family church, where solemn high mass will be celebrated, autos to Calvary.

DEUTSCH—Gizella Deutsch, nee Ratzenstein, wife of Bert, fond mother of Regina, May, Selina, and Sidney, at her residence, 4523 Calumet-av. Funeral at 10 a. m., Monday, April 7, from 4649 Prairie-av., to Waldheim.

FENCHEL—Jacob Fenchel, late of 2207 Walton-st., beloved son of Sol, and Jennie Fenchel, brother of Edward, Mrs. S. Silverman, and Birdie. Member of Prudence lodge 958, A. F. and A. M. Funeral Monday, April 7, at 2 p. m., from chapel, 2116 W. Division-st., to Free Sons cemetery, Waldheim.

FIDDELKE—George F. Fiddelke, April 4, 1919, aged 32 years 10 months, beloved son of Mrs. Mary and the late Diedrich H. Fiddelke, fond brother of Mrs. Eda I. and Mrs. Emma A. Dreier and Edwin L. Fiddelke. Funeral from his sister's residence, 5549 Woodlawn-av., Monday at 10 a. m. Interment at Graceland. For information call Englewood 245.

FITZGERALD—Margaret Fitzgerald, nee McMorrow, widow of the late John Fitzgerald, mother of John, Steve, Margaret, Helen, William, and Marion; sister of Charles. Funeral Monday from late residence, 1354 W. 13th-st.; to Holy Family church, high mass 11 o'clock, autos to Mount Carmel.

FRANK—Gabe Frank, nee Levy, April 3, 1919, beloved wife of Charles, fond mother of Marion and Babette, sister of Mrs. Minnie Meyer, Helen Ledman, Jake Levy, and Henry Levy. Funeral Monday, April 7, at 2 p. m., from chapel, 4047 Prairie-av. Interment at Waldheim. New Orleans and Shreveport, La., papers please copy.

GARRETT—Marilla E. Garrett, widow of Capt. James Garrett, mother of Emma G. Eyan. Funeral at her late home, 1434 Hood-av., Monday, April 7, at 1:30 p. m. Interemnt at Rosehill.

GETTY—Henry H. Getty, at Paris, France, March 31, father of Alice E. Funeral notice later.

GOODWIN—William Ransdall Goodwin, April 5, at Naperville, Ill., husband of Eva Puttman and father of Mortimer, brother of John S. and Mrs. Elenor Whitman of Los Angeles. Funeral Tuesday, April 8, 3 p. m., from First Congregational church, Naperville. Burial at Naperville cemetery. Train leaves Chicago via Burlington route 1:30 p. m., Union depot, returning at 5:20 p. m

GORMAN—Elizabeth Gorman, née Higgin, wife of the late John Gorman, mother of Mrs. Hugo Forsland, Mrs. Francis Smith, and Ella, and the late Margaret Gorman, at late residence, 356 S. Homan-av. Funeral notice later.

HEDINGER—Rudolph Hedinger, beloved husband of Mary Hedinger, father of Adolph, Arnold, William, and George, age 76 years. Funeral from late residence, 3629 N. Halsted-st., Tuesday, April 8, 2:30 p. m., to Montrose cemetery.

HOFF—Adeline Hoff, aged 29 years, daughter of the late Hogan and Ellen Hoff, sister of Cora, Myrtle, and Hurley. Funeral Tuesday at 2 p. m. from late residence 1538 N. Monticello-av. Burial at Mount Olivet.

HOGAN—James Hogan, beloved brother of Mrs. J. W. Story. Funeral held Saturday, April 5, from Immaculate Conception church; interment at Calvary.

HOLSTEIN—Ida Holstein, beloved daughter of Mr. and Mrs. H. Holstein, fond sister of Libby, Fannie, Sarah, Isidore, and Lilly. Funeral Monday, April 7, from chapel, 2135 West Division-st.

JOHNSON—Martha L. Johnston, beloved wife of the late Louis H., April 3. Burial services at the late home, 11249 Watt-av., Monday, April 7, at 1 p. m.; by autos to Graceland chapel, where services will be held at 2:45.

KASPAREK — William Kasparek, aged 77 years, April 4, 1919, beloved husband of Anna Kasparek, nee Schaar, fond father of Louis, Henry, Fred, the late Emil, Mrs. Josephine Remlen, and Mrs. Anna Stigler. Funeral Monday, April 7, 1919, at 2 p. m. from late residence, 2705 W. 15th-st., to Waldheim cemetery; by automobiles. Charter member of Palacky lodge No. 630, I. O. O. F. For reservations call Lawndale 6481.

KENT—Elsie Kent, nee Lage, April 3, 1919, aged 23 years, beloved wife of Paul Kent, beloved daughter of Mrs. Helen Lage, nee Petersen, and the late August Lage, sister of the late Augusta Lage, daughter-in-law of Gustav and Clara Kent, at her mother's residence, 316 W. 51st-pl. Funeral from chapel, 6228 Cottage Grove-av., Monday, at 1:30 p. m., to the Immanuel church, the Rev. J. Bollens; interment at Oakwoods. For information call Englewood 245.

KRIPS—Catherine Loftus Krips, April 4, 1919, beloved wife of Frank Krips, mother of Edward, Catherine, and Frank, daughter of Ellen and the late Peter, sister of Peter, Martin, Nellie, John, Patrick, Bernard, Joseph, Michael, and the late John. Loftus. Funeral Monday, 9:30 a. m., to St. Lawrence church, where requiem high mass will be celebrated; interment at Calvary. Member of branch No. 3, C. K. of A.

KELLEY—Peter T. Kelley, beloved husband of Mary, nee Guest, son of the late Bernard and Sarah, brother of Barney and Mrs. T. Calus and the late Anna Kelley. Funeral Monday, April 7, at 9 a. m. from his sister's residence, 6023 Morgan-st., to Our Lady of Solace church, where requiem high mass will be celebrated; autos to Mount Olivet. For seats call Yards 662.

KENNEY—Thomas J. Kenney, suddenly, April 4, beloved son of Mr. and Mrs. Thomas J. Kenney, brother of Marie, Margaret, and John Kenney. Funeral from late residence, 1518 East Seventy-first-pl., Monday at 9 a. m., to St. Lawrence church, where requiem solemn high mass will be celebrated.

LAGE—Augusta Lage, March 31, 1919, aged 18 years, beloved daughter of Mrs. Helena Lage, nee Petersen, and the late August Lage, sister of the late Mrs. Elsie Kent, sister-in-law of Paul Kent, at her mother's residence, 316 W. 51st-pl. Funeral from chapel, 6228 Cottage Grove-av., Monday at 1:30 p. m., to the Immanuel church, the Rev. J. Bollens; interment at Oakwoods. For information call Englewood 245.

LARIMER—Lotta B. Larimer, April 4, 1919, beloved daughter of Nettie B. Larimer, sister of Howard S. and Margaret E. Latimer, and Mrs. L. B. Lindman of Detroit, Mich. Brief services at late residence, 6226 University-av., Sunday, at 3 p. m.; interment at Salem, Ill.

LARSEN—Frances Larsen, wife of S. Larsen, mother of Harry, Stanley, and Douglas Raymond [since dead], dearly beloved daughter of Mrs. C. Hay, 7300 Harvard-av., Chicago. At Vancouver, B. C., Oct. 23, 1918. Edinburgh and Glasgow papers please copy.

LEHMAN—Catherine Lehman, nee Hall, April 3, aged 63 years, widow of the late Anthony Lehman, beloved mother of George P., Frances, Mrs. Catherine Anderson, Mrs. Gertrude Martzel, Eva and Elizabeth Lehman. Funeral Monday, April 7, at 9:30 a. m., from her late residence, 3913 N. Irving-av., to St. Benedict's church, autos to St. Mary's cemetery.

LOCKERBIE—Mary J. Lockerbie, age 24 years, beloved daughter of Ebenezer and Janet Lockerbie, fond sister of Thomas, Oswald, John, Mrs. Agnes Hutchison, Robert, William, James, Mrs. Gean Steffens, Walter, Emma, and Ralph. Funeral Tuesday, April 8, at 2:30 p. m., from late residence, 3722 Osgood-st. Burial at Mount Rose. Member of Mispah chapter No. 549, O. E. S.

LYON—Grace Bennett Lyon, April 4, wife of Dr. J. Vernon Lyon of Bloomington, Ill., formerly of Chicago, Ill. Burial Sidney, N. Y., April 8.

MACOMBER—Amy E. Macomber, beloved daughter of Mrs. P. F. Wingreen, fond sister of Mrs. J. N. Anderson, Anna M. Wingreen, Mrs. W. L. Turkington; interment, Princeton, Ill.

MANNING—Joseph M. Manning, beloved husband of A. Laura Ogden Manning, father of Joseph A. and Anne L., Clement L., Elizabeth F., Edgar F., Gilbert B., and Raymond M. [deceased], and brother of the late Rev. Peter M. Manning of Baltimore, Md., deceased. Funeral Monday at 10 a. m., to Our Lady of Mercy church, where solemn requiem high mass will be celebrated; thence by autos to Mount Carmel. Seat reservations can be made by calling Edgewater 2966. Cumberland, Md., and Baltimore, Md., papers please copy.

MILLER—Charles Clay Miller, aged 35 yrs., April 5, beloved husband of Lillian, nee Hellman, fond father of Marlowe and Audrey, beloved son of B. A. and Mary Miller of Moline, Ill. Funeral Tuesday, April 8, at 2 p. m., from late residence, 4253 W. 20th-st.; thence to Waldheim. Moline, Ill., papers please copy.

MOFFATT—Frank E. Moffatt, husband of Alphonsin Moffatt, father of Mrs. George Buchanan, Mrs. George Friedlander, Merrill, Frank, Alonzo, Louise, Ernest, and Cecelia. Funeral Tuesday, 9 a. m., 4114 Wilcox-av., to Notre Dame church; autos to Mount Carmel.

MORRIS—Frank Morris, beloved son of John and Elizabeth Morris, fond brother of Grover E., George M., and Mrs. Minerva Summers. Funeral Monday, April 7, at 9 a. m., from his late residence, 1361 N. Hoyne-av., to Annunciation church, where high mass will be celebrated; autos to Calvary.

MURRAY—Charles H. Murray, beloved husband of the late Mary Murray, nee Stack, fond father of Mrs. J. W. Bradley, Charles H., and George J., brother-in-law of Nellie V., J. T., and J. W. Stack. Funeral Tuesday, April 8, at 10:30 a. m., from late residence, 325 South Albany-av., to Our Lady of Sorrows church, autos to Calvary cemetery.

McCARTHY—Kate McCarthy, April 4, 1919, beloved mother of Mrs. Mamie Kelly, Irene and Nellie McCarthy. Remains at chapel, 4340 Broadway. Funeral Tuesday, 9:30 a. m., at St. Mary of the Lake's church. Autos to Calvary.

McGUIRE—Mary McGuire, April 4, beloved daughter of Mr. and Mrs. Michael McGuire, sister of Agnes, Mrs. William Fay, William and Julia. Funeral Monday, April 7, at 10 a. m., from late residence, 3628 Janssen-av., to St. Andrew's church, Paulina and Addison-sts., where requiem high mass will be celebrated; interment Calvary. Officer of St. Andrew's Young Ladies' sodality and 122d field artillery auxiliary.

McKENNA—Ex-Sergt. James W. McKenna, April 4, beloved husband of Mary, nee Bowen, fond father of Bernard, William, Ella, Chas., Walter, Albert, Corporal Raymond, A. E. F.; Edmond, Mrs. John L. Fruin, and Mrs. Joseph Maroney. Funeral Monday, 9 a. m., from late residence, 6509 S. Green-st., to St. Bernard's church, where high mass will be celebrated. Interment at Mount Olivet by autos. For seats call Yards 703.

NATHAN—Lillie Nathan, wife of Albert Nathan of Warrenburg, Mo., mother of Mrs. M. Chamison, sister of Mrs. R. Stern, Mrs. L. C. Schwab, Mrs. M. Cohn, and Milton Meyer. Funeral Monday, April 7, 9 a. m., from chapel, 5. 35th-st., to Rosehill.

NISSEN—Kenneth Nissen, April 5, beloved son of Harry and Josephine, nee Wendling, fond brother of Bernice, grandson of Mr. and Mrs. Peter Wendling and Mr. and Mrs. Louis Nissen. Funeral from parents' residence, 5409 S. Marshfield-av., Monday, April 7, 2 p. m. Interment at Mount Olivet, by autos.

O'BRIEN—John O'Brien, April 5, beloved son of John and Julia O'Brien, nee Fleming, fond brother of Edward, Timothy, and Mrs. G. J. Fleming. Funeral from his sister's residence, 5532 S. Winchester-av., Tuesday, April 8, at 9 a. m., to St. Basil's church, where high mass will be celebrated. Interment at Mount Olivet, by autos.

O'NEILL—Michael O'Neill, April 4, 1919, beloved husband of Mary, nee Bell, fond brother of Mrs. Margaret, Terrence, and the late Patrick and William O'Neill. Funeral Monday, April 7, at 8:30 a. m., from chapel, 349 W. 31st-st., to St. David's church, where high mass will be celebrated. Autos to Calvary. Bloomington papers please copy. For information call Yards 175.

O'ROURKE—John James O'Rourke, 4733 S. Wells-st., beloved son of Bridget, nee Ginnane, and the late Peter O'Rourke; fond brother of Mary, Anna, Catherine, Peter, and Joseph O'Rourke. Funeral Tuesday, April 8, at 9 a. m., from late residence to St. Cecelia's church. Burial at Mount Olivet. For information call Yards 884.

PATTERSON—Evelyn G. Patterson, April 4, 1919, daughter of Mr. and Mrs. John Patterson, sister of John and Thomas Patterson. Funeral from her home, 3080 Lyman-st., Monday, April 7 at 2 p. m.; autos to Rosehill.

PEASLEE—Nell Threadgold Peaslee, wife of Horace, age 74 years, April 5, at Naperville. Funeral private, April 16. Please omit flowers.

PRITCHARD—Levi A. Pritchard, aged 88 years, beloved husband of the late Antonia, father of Mrs. May Swanson. Funeral from late residence, 5640 Lowe-av., Tuesday, 1:30 p. m., under auspices of Kilwinning lodge, A. F. & A. M. Member of Wiley M. Egan chapter, R. A. M.; Chicago commandery, Knights Templar; Medinah temple, Mystic Shrine, and Maple chapter, O. E. S. Burial National Bohemian cemetery.

PRITCHARD—Levi Pritchard, April 5, 1919, Kilwinning lodge No. 311, A. F. and A. M. Members will meet in lodge rooms, Tuesday at 2 p. m., to attend funeral of our late brother.
HARVEY C. FIFE, Master.
NORTON F. STONE, Secretary.

RAHN—Mrs. Ruth Wilhelmina Rahn, nee Fishleigh, April 5, 1919, beloved wife of A. W. Rahn, daughter of Mr. and Mrs. Charles F. Fishleigh, sister of Roy, Lawrence, and Thomas Fishleigh. Funeral services from late residence, 6156 South Park-av. Time announced later.

RING—Tillie M. Ring, April 5, beloved sister of Emma, Frank, Louis, and Elizabeth Ring and Mrs. Thomas McCarthy of Fresno, Cal. Funeral Tuesday at 9 a. m. from late residence, 6345 Stewart-av., to St. Bernard's church, where high mass will be celebrated; interment at Mount Olivet by autos. Members of St. Gabriel's branch No. 541, L. C. B. A., will meet at deceased sister's late home Monday at 8 p. m. to take action on death. For seats call Yards 703.

ROBINSON—Nellie J. Robinson, beloved sister of Margaret, John, and the late Mary, Catherine, and Sarah. Funeral from her late residence, 1646 Warren-av., Tuesday at 9:30 a. m., to St. Jarlath's church, thence by autos to Calvary. Members of Thomas Burke court, W. C. O. F. will meet at above residence Monday eve.
CORA MELCHIOR, Secretary.

ROCHE—Marie C. Roche, nee Ward, beloved wife of George, daughter of Mary and the late Michael Ward, sister of Edward and Harry. Funeral Monday at 9 a. m. from mother's residence, 3348 Lexington-st., to Our Lady of Sorrows church, where high mass will be celebrated; autos to Mount Olivet. For seats call Yards 662.

SALOMON—Robert Salomon, aged 68, April 3, at Columbus Hospital. Funeral notice later. New York papers please copy.

SCHMALLEN—Nicholas Schmallen, beloved husband of Katie Schmallen, nee Dobroth, 1700 N. Rockwell-st. Funeral Tuesday, April 8, 1919, 9 a. m., to St. Joseph's cemetery.

SCHNEIDER—Irene Schneider, nee Goldsmith, beloved wife of Sol Schneider, daughter of Moses and the late Eva Goldsmith, sister of Harry and Arthur Goldsmith. Funeral Monday, April 7, at 1 p. m., from her late residence, 4009 Cottage Grove-av. By autos to Graceland.

SCHNEIDER—Geo. Schneider beloved brother of Mrs. W. M. Steinbrenner of Los Angeles. Funeral Monday at 2 p. m. from chapel; 2504 Wentworth-av., autos to Evergreen cemetery. For seats call Coliseum 1859.

SIMON—Henry Simon, beloved husband of Gussie Simon, nee Jugs, fond father of Mrs. Gertrude Kresse, Elmer and Bobby Simon, aged 56 years. Funeral Monday, April 7, at 2 p. m., from late residence, 7614 Carpenter-st., to Mount Greenwood. Member of Englewood lodge Loyal Order of Moose. For seats call Wentworth 369.

SKILLMAN—John M. Skillman, died at noon, April 5, 1919. Services at his late residence, 6207 Ellis-av., 4 p. m. Sunday, April 6; interment at Hampton, N. J.

SMITH—William C. Smith, beloved father of Mrs. H. G. Taylor and Christian Miller, grandfather of Philip Lee Taylor, at 5:45 a. m., aged 94 years, at residence of his daughter, Mrs. H. G. Taylor, 4042 N. Spaulding. Funeral from chapel, 4824 N. Kedzie, Monday, April 7, at 2 p. m., to Montrose cemetery. Toronto papers please copy.

SVOJSE—Matey Svojse, beloved husband of Barbara Svojse, nee Sedmiradsky, fond father of Edward and George. Funeral Tues., 2 p. m., from his late home, 1927 W. 13th-st., to National cemetery.

DEATH NOTICES

VAN WEZEMAEL—Marie Van Wezemael, beloved wife of Edward L., fond mother of Muriel, Marjorie, and Edward Jr., dear sister of Annie Goossens and Mrs. C. Condas. Funeral from late residence, 1933 Fowler-st., to St. John Berchman's church, where solemn high mass will be celebrated, Monday, April 7, at 10 a. m. Interment at Forest Home.

WALKER—Ruby L. Walker, April 5, 1919, wife of Lucien G. Walker, 5141 Harper-av. Funeral services and interment at Vicksburg, Miss.

WETHERLA—Mrs. Elizabeth J. Wetherla, April 3. Funeral Monday at 2 p. m., from late home, 2175 Eastwood-av.; interment Rosehill cemetery.

WILSON—Stella Jane Wilson, April 4, 1919, suddenly, beloved wife of Fred O. Wilson. Funeral Monday at 2:30 p. m., from chapel, 4340 Broadway.

CEMETERIES.

ROSEHILL MAUSOLEUM.
Single or family compartments in this magnificent, stately mausoleum of granite and marble still available. A final resting place, above ground, of infinite beauty and dignity. Family lots may be had in Rosehill at various sizes to meet any requirements. All lots sold in Rosehill include Perpetual Care.
Edgewater 7144. Randolph 5340.

CHICAGO'S MOST BEAUTIFUL CEMETERY.
MOUNT GREENWOOD
Perpetual care throughout; $100,000 care fund in trust company's hands; care of grounds and service unequalled. Halsted-111th-st. cars direct to main entrance.

OAKWOODS CREMATORY — OAKWOODS Cemetery, E. 67th-st. and Greenwood-av. Charge for cremation, $35. All lots sold with perpetual care. Phone Hyde Park 61.

GLEN OAK CEMETERY, 127TH-ST.-BLVD.—Single graves with perpetual care, $12.00. 111 W. Washington. Franklin 3811.

FLORISTS.

25 FLOOR CUT FLOWER BARGAINS. Sprays, $1.65; Wreaths, $2.25 and up.
OHIO FLORAL CO.,
Wholesale and Retail.
509 S. Wabash, cor. Congress. Harrison 1404.

DISTINCTIVE FLORAL TRIBUTES.
Wreaths as low as $3; sprays, $3.
FRIEDMAN,
516 S. Michigan-av.

UNDERTAKERS.

CUNNINGHAM,
6237 Normal-blvd. Went. 456
Where your desire governs the price.
FREE—MOST beautiful chapel in America, including screened organ and organist.

POSTLEWAIT—GOLDEN RULE PRICES and Golden Rule service; 38 years at one location. 1867 Ogden-av. Phone West 250.

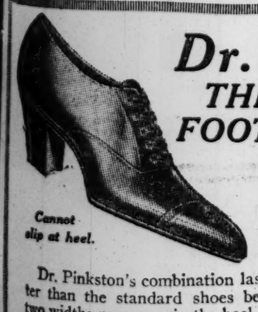
MONUMENTS.

CENTRAL MONUMENT CO.,
Boyce Bldg., 30 N. Dearborn-st. Cent. 8751.
Best quality granite and workmanship at reasonable prices. Prompt delivery.
CHAS. G. BLAKE & CO., RELIABLE MONUments and Mausoleums. 108 S. La Salle-st.

Floral Offerings
Floral Anchors, Casket Covers, Panels, Pillows, Wreaths, and all kinds of Emblem Designs made on short notice.
A. Lange Florist
CHICAGO
25 E. Madison St.
Tels.—Cent. 3777—All Departments

H. A. MULVIHILL
FUNERAL DIRECTOR
Established 1909
405-407 43rd Street, East, at Grand Blvd.
One Telephone, Oakland 217
FINE SERVICE

C. H. JORDAN & CO.
FUNERAL DIRECTORS
Established 1854
Scott Jordan Cadv M. Jordan Willmont Whittaker
164 N. Michigan Ave.; 1522 E. 53rd St.
Hyde Park; 512 Davis St., Evanston



Cannot slip at heel.

Dr. Pinkston
THE EMINENT FOOTSPECIALIST

has an exclusive shoe shop of combination last shoes for men and women in connection with his foot specialty work.

Dr. Pinkston's combination last shoes are better than the standard shoes because they are two widths narrower in the heel, one width narrower in the arch, and two widths wider in the ball of the foot than any other shoe that has ever been made.

The narrow heel prevents the shoe from slipping up and down. The narrow arch keeps the foot from sliding forward. The broad ball gives perfect freedom of the toes. The entire comfort and grace of walking depends upon the proper articulation of the ball of the foot. Manufactured and sold exclusively by



Sizes 2-11. Widths AAAAAA-EEE

HENRY J. PINKSTON, D.C.O.
108 North State Street
516-17-18-19 Stewart Bldg., opp. Field's
HOME OF THE COMBINATION LAST SHOE

Beautiful Chapel
—including screened organ and organist—free to anyone



These Last Services
you want performed tenderly and sympathetically by some one whom you can trust implicitly. Such a man is Cunningham. For more than a quarter of a century he has served the people of Chicago faithfully and well. The cost is a matter of your own choosing.

CUNNINGHAM
Undertaker
Normal Blvd. and 62d Place
Phone Wentworth 456



FOREST RIDGE
45 MINUTES FROM LOOP!
Biggest Real Estate Bargains
IN COOK COUNTY
Splendid Rock Island Suburban Service.

Big Acre Farms
$40 Cash $395 $7 Monthly



Free Transportation!
Come Out Tomorrow
SUNDAY, APRIL 6
Meet our salesmen wearing white badges at gate No. 4, at the La Salle Street Station, (La Salle and Van Buren Streets.)
Trains leave in the Morning at 9:30 and 11:45.
Afternoon at 1:15 P. M.
All trains stop 15 minutes later at Englewood, 63d St. & Wentworth.

Bring Your Wife—Come Out Today

Station on Property

If you had bought an acre in a Chicago suburb ten years ago you would be independent today. We offer the same opportunity here for investors.

An ideal place to live. You can have your own garden. The soil is rich. You can sell vegetables and chickens to the Chicago hotels and markets. Chicago people pay big prices for fresh chickens and fresh eggs.

A. T. McINTOSH & CO. 106 N. LA SALLE ST. Main 2043

Going Up!!



A WELCOME GUEST AT ANY TABLE

IN our "Approved" kitchens there are today produced 93 "Approved" meat products—famous in Chicago and for miles around. Here are delicious smoked and boiled hams; tender, nut-like bacon; appetizing sausages, of every known variety; cold meats and flavorous slicing specialties—each with that irresistible appeal to the taste that makes it "A Welcome Guest at Any Table."

The "Approved" label shown above is our pledge that the product bearing it is a genuine Oscar Mayer "Approved" product. 36 years of service are behind it. It is an inspiration of confidence wherever you see it—a guide which you can safely follow in selecting meat delicacies for any occasion.

Become familiar with this mark—the red "Seal of Approval" on the triangle of blue and yellow stripes. You will find it displayed everywhere in markets and delicatessen stores who handle products of superior quality and known reliability.

Oscar Mayer's "Approved" Ham is an annual Easter event in thousands of homes. Order a whole ham now from your dealer

OSCAR MAYER CHICAGO

Part Two
News, Sports,
Markets, Real Estate

The Chicago Sunday Tribune.

THE WORLD'S GREATEST NEWSPAPER

APRIL 6, 1919. A. *

CICOTTE SHOWS OLD SKILL AS SOX BEAT HOUSTON, 5 TO 1

GREAT BRITAIN MAKES NATIONAL ISSUE OF SPORT

Commons Committee May Spend Millions to Boom Athletics.

BY G. W. AXELSON.

LONDON, March 22.—[Special Correspondence.]—They are waking up to the importance of sport here as never before. A sports committee of members of the house of commons has been formed by Frank Briant, M. P., with the object of preventing the present sports grounds in London from being put to other uses. The committee also aims to secure new grounds, the effort being one of the most important tried by any country.

Parliamentary action is sought to give it a real national character. The demands will be many and the expenditures, should the scheme go through, will run into millions. It is proposed to provide cheap railroad fares for players, and also obtain concessions from the government in regard to taxation of property. It is likely the plans will come under the supervision of the new national ministry of health, and thus be a part of the national welfare.

Cite Result of War Tests.

In connection with the debate on the bill for the ministry of health, Capt. Loseby pointed out in the house of commons that only 40 per cent of the recruits who were examined over a period of eight and a half months reached the A1 standard. This fact was pointed out by the late Gen. Bell of the United States army when the White Sox and Giants were in Manila. It was repeated by John McGraw in London, not on his own authority but that of Gen. Bell, and John was invited by the London papers to "go west" at once.

The committee has discovered that only a small percentage of the recruits, as such, inclined to athletics, but that now, returning from the army, the great majority are clamoring for sports facilities. It was this which led to the organization of the parliamentary committee.

$15,000,000 for Grounds Alone.

The plan for the new scheme calls for the purchase by the state of all sports grounds in London, an expert having figured the approximate cost at $15,000,000. The rentals from these would bring in $400,000 a year, so that in thirty-eight years the state would have received the whole of the original outlay and would still be getting its $400,000 a year.

An alternative scheme, involving no outlay on the part of the state, is for arrangements to be made with the owners of the grounds that at no time shall those grounds be sold unless a clause is inserted that they shall be preserved for sport forever.

1,000 Fields in London.

It is calculated that at least 1,000 parcels of grounds will be required for London alone to be used for sport only. The proportion would be the same for other cities and towns in England, Wales, and Scotland. Ireland seems to have a national sport of its own, so it may not be necessary to include the Emerald Isle in this all-embracing scheme.

As the present government has promised John Citizen everything from a golden rattle to an almost workless week, it is expected the plan will go through and, naturally, the sporting organizations, which, however, suffered grievously during the war, will be back of it.

Discuss Sports to Be Adopted.

Discussion is also rife as to what recreations will utilize the fields which will make up this sporting Elysium. They have just started to write "To the Editor" about it. Many authors have broken into print. Some are quoted; others are visionary, but all recognize the fact that England must take its place among other nations, strong in outdoor and indoor sports.

There is, for instance, Max Pemberton. He starts with Armageddon and winds up with baseball. In between is a big boost for cricket. He has also a good word to say for golf, although there is some disappointment over the fact that it is an imported article from the hardy Scots. Rowing, he says, is a fixture, as is also lawn tennis.

Thinks Football O. K.

Football—rugby and soccer—may be improved, but the author does not think so. He would like to see lacrosse played, but it has been tried and found wanting. It was a novelty, and so he thinks it will be with baseball. It has its good points, as he shows in the following:

"We have learned much from the American. His amazing skill in the outfield has astonished us, but that the public schools will take to baseball I do not believe. Here is a coat which does not fit an ancient people. We permit ourselves to hustle at football, but other games we play mostly with our native, foolish dignity. The thing which is new is viewed with prejudice from that very fact."

Cricket Reformed.

It should not be overlooked that cricket has been "reformed." It almost threw the country into convulsions and it is not exactly an accomplished fact yet. If, however, no one puts out an injunction, the cup matches and others as well will be played in two days instead of three.

I gather from the writers—and barrels of ink have been spilled on the subject—that "tea time" will have to be shortened, something which really tears at the heart strings of the old timers.

"NO, THANK YOU"

Bathing Suits for Water, Not for Camera, Wisconsin Co-ed Swimmer Maintains.



JOSEPHINE BLISS

Madison, Wis., April 5.—[Special.]—If it is necessary to get a picture taken in a swimming suit in order to become a world's champ swimmer, Josephine Bliss, University of Wisconsin, is willing to let some one else wear the medal.

"Swimming suits are made to wear in the water, not for photographic purposes," Miss Bliss said, when asked to pose.

Miss Bliss, in her first year in college, has broken three conference records under the coaching of Eleanore Galk, a junior, who is also swimming instructor.

In an interclass contest she took three firsts, in the breast stroke, back stroke, and free for all, breaking two conference records in one meet. Miss Galk took three seconds and a first, and the third of the trio of stars, Adeline Briggs, junior, captured first on the dives and plunges.

The team consists of five swimmers and two substitutes, the others, in addition to the three already named, being Marian Bundeke, Julie Watson, freshmen: Hildegarde Wipperman, sophomore, and Jessie Megath, junior.

VOICE OF GOLFERS ON CHARGE SYSTEM AT JACKSON PARK

The first of the accompanying letters is written by one of the best known public course players in Chicago, who requests the omission of his name.

HOW TO SPEND FEES.

CHICAGO, April 3.—[Golf Editor, Chicago Tribune.]—Now that the park commissioners have decided to make a charge for the use of the public links, let me give a few suggestions which I believe will meet the approval of the public course players.

Let the charge be nominal, 15 or 25 cents a round, or give season tickets as they choose. But what is to be done with the revenue? Here you are:

1. Tear down, or burn up if you like, that antiquated "airtight" building called the golf shelter at Jackson park, and build an up to date restaurant, locker room, with shower baths, swimming pools, etc.

2. Give a good salary to two special golf course policemen, who will have authority to keep on the courses all day, moving the slow players along so there will not be, as occurred last year and every year, one or two vacant holes on the course and four or five sets of players "becalmed" on the tees for want of "sailing orders."

3. Pay a good greens keeper, who will have full charge of fairways and greens and see that the divots are put back, the greens rolled and swept frequently, and flags changed at intervals. This man will, if he is wide awake, find plenty of room for his energy and ability.

4. There are a few holes at Jackson park the layout of which could be slightly changed so as to prevent congestion. The matter could be handled by a competent professional at the direction of the commissioners.

5. If possible secure a larger area near the present nine hole course and extend that course so that the two would be in use every day, thus doing away with a lot of congestion. There is plenty of territory around there that could be utilized for that purpose. "MAC."

* *

PARKS PUBLIC PROPERTY.

Chicago, April 2.—[Golf Editor, Chicago Tribune.]—Why a fee of any kind for playing at the public parks? Just as well assess the tennis, baseball, and cricket players for use of the various grounds.

Many golfers come to these parks in autos several times a week, also Saturdays, Sundays, and holidays, and it seems they should be able to afford a membership at the private clubs.

Let the early bird have first place, every one in turn, and let's forget the fee. Taxes are paid for that purpose. If the "stars" don't like the beginners, how did they perform in their first games? The parks are public property. 'Nuf sed.' J. A. G.

* *

ESTIMATES THE FEES.

Chicago, April 2.—[Golf Editor, Tribune.]—Has any one figured the revenue from charging 25 cents for each round of golf at Jackson park? There are forty-eight players each hour—$12 per hour—and from twelve to fourteen hours of play each day, seven days a week; over $1,000 per week.

Certainly no such sum would be needed (nor used) for the "upkeep."

As far as a qualifying score—I am sure the person who makes 110-115 gets far more pleasure and benefit than the one who puts up his clubs and goes home if he fails to make bogey on the first three holes. M. H.

* *

KEEP THEM FREE.

Chicago, March 31.—[Golf Editor, Chicago Tribune.]—Why all this "holler" to pay for something given us gratis? Is it the idea of the men who can afford to play to force the one who cannot to stop and so eliminate congestion?

Are not the people who pay taxes to maintain the courses entitled to use them without having to pay a second time?

What is the big idea in seeking to have a prohibitive charge of $1 for Sunday, the only day that thousands of people have an opportunity to play? I know our courses are crowded, but the remedy is more courses. Let the players who desire fees join private clubs. The public courses are the gift of the taxpayers to the people, and those who cannot afford to belong to a private club mean to keep them free for all who care to use them.

A POOR SCOTCHMAN.

ALL OUT OF HITS, CUBS DROP GAME IN ELEVENTH, 4-3

Old Tom Seaton and a Kid Southpaw Beat 'Em at San Francisco.

BY JAMES CRUSINBERRY.

San Francisco, Cal., April 5.—[Special.]—Those champion Cubs seem to be in about the same batting stride they were in at the world's series last fall. Old Tom Seaton, let loose by the majors two seasons ago, and young Hal Dimock, a local collegian, held the Chicagoans to five hits today in eleven innings and San Francisco won the first game here, 4 to 3. Claude Hendrix went the route for the Cubs and yielded seven swats, three of which were bunched in the eleventh to produce the winning run.

The Cubs never would have scored without the aid of mistakes by the Seals. In the first round Seaton walked two and hit two men, forcing in one run. In the next inning two errors and two wild pitches were bunched with two scratchy hits for the other two runs. In the other nine innings Mitchell's men made three scattered hits.

Kid Southpaw Stops 'Em Dead.

Seaton set them down for six rounds, then the schoolboy came forth. He is a southpaw and slight, but he bent over a curve ball whenever he wanted to and shot a high fast one through that fooled several of them. Barber connected for a two bagger in the seventh with two out and McCabe poled a single in the ninth. The rest of the Cubs just walked up and then back to the bench.

It was a sorrowful exhibition for champions, and the crowd of more than 4,000 noisy Francisco fans took great joy in joshing them.

With perfect support Hendrix might have won his game, even though he didn't deserve to win. A two bagger by Fitzgerald, a single by Corhan, and an infield out earned a run in the fourth. A base on balls preceding another double by Fitzgerald and a sacrifice fly by Corhan earned another in the sixth, but a second one came in when Killefer pegged to second trying to get a man.

Here's the Finish.

In the eleventh, with one out, Fitzgerald got an infield hit and Corhan was hit by a pitched ball. Harper beat one out, filling the bases. Koerner slapped to Deal and Fitz was forced at the plate, but Caveney poled a single to left, ending the game.

The Cubs were somewhat handicapped by the absence of Hollocher, about the only man on the team in batting form. He was sick on the train last night and the boss thought it best to let him rest. Flack also was out, nursing a lame leg. Barber performed in right, while McCabe went to short, with Pick on second and Deal at third. McCabe and Pick seemed to be mixed up in the play where Killefer's throw went to center and let in an undeserving run. Score:

Chicago.	R	H	P	A	S. Francisco	R	H	P	A
Barber, rf.	0	1	3	0	Fitz'd, rf.	2	3	2	0
Pick, 2b.	1	1	2	4	Corhan, 2b.	1	1	2	4
Mann, lf.	1	0	4	0	Harper, cf.	0	2	1	0
Paskert, cf.	0	0	2	0	Koerner, 1b	0	1	8	0
Merkle, 1b.	0	0	10	1	Caveney, ss.	0	1	0	6
Deal, 3b.	0	1	1	5	Connolly, lf.	0	0	1	0
McCabe, ss.	0	1	2	1	Kamm, 3b.	0	0	2	5
Killefer, c.	0	0	8	0	Boroka, c.	0	0	2	0
Hendrix, p.	1	1	0	2	McKee, c.	0	0	3	0
					Seaton, p.	0	0	1	3
					†Zamlock, lf.	1	0	0	0
					Dimock, p.	0	0	0	2
Total	3	5	*32	12	Totals	4	7	33	20

*Two out when winning run scored.
†Zamlock scored for Seaton in sixth.

Chicago	0	0	0	0	0	0	0	0	0	0—3
San Fran.	0	0	0	1	0	2	0	0	0	1—4

Errors—Killefer, Koerner, Caveney (3). Two base hits—Fitzgerald (2), Barber. Double plays—Pick-McCabe-Merkle; Kamm-Corhan. Bases on balls—Seaton, 2; Hendrix, 2. Struck out—Seaton, 1; Hendrix, 4; Dimock, 2. Umpires—Held and Eaton.

Notes of the Cubs

When the Cubs arrived here this morning rain was falling, about like a Scotch mist, but it cleared by noon.

Tomorrow morning the Cubs play Oakland, then ferry back to Frisco for an afternoon fracas.

There isn't a pitcher in shape, but Mitchell hopes to get through somehow.

CLUB TANKERS DEFEAT PURPLE

Milwaukee Athletic club swimmers ducked the Northwestern university team last night for the second time this season, 44 to 22, at Northwestern. Back in February the club team doubled the score of the collegians in a dual meet at Milwaukee.

In the individual competition the Purple tankers failed to land a single first. They did manage to prevent a clean sweep for the invaders by winning the water basketball game, 8 to 0.

TITLE BOUT BID NOW $185,000

Salt Lake City, Utah, April 5.—The Commercial club of Salt Lake today pledged $25,000 to the Pocatello Athletic club to be added to the $160,000 guarantee fund which the latter organization is offering Promoter Rickard to stage the coming Willard-Dempsey championship fight at Pocatello. The Commercial club also promised to send a representative to New York with the delegation which will go from Pocatello about April 15 to put Pocatello's proffer before Rickard.

THE DAYS OF REAL SPORT



SOUTHERN JAUNT BOOMS INTEREST IN ILLINOIS NINE

Urbana, Ill., April 5.—[Special.]—Pepped up by their hasty and improvised jaunt south for three games with the University of Mississippi, Illinois baseball men are making ready for the opening of the conference campaign against Iowa April 26. A preliminary game with Millikin university will be played April 19.

That Huff's men were able to cop two of the three games with Mississippi was encouraging, as the trip was hastily arranged and some of the men were out in their suits for the first time when they went up against the southerners. Illinois showed steady improvement in the series, especially in fielding, which was sadly ragged in the opening contest.

Lineup in First Battles.

Bill Kopp did most of the catching, but Kaiser got a chance in each game. The rest of the lineup was as follows: Ingwersen, first; Barklage, second; Diehl, shortstop; Thomas, third; Doss, Johnson, Keifer, and Edwards, outfield. Arrasmith, Ryan, and Wrobke did the pitching.

George Huff has had a squad of twenty-one, by far the smallest in Illinois baseball records, but the excursion to Dixie proved successful in arousing interest. The return of Paul Doss from the navy is a big boon. Doss played the outfield last year and led the Illini in hitting. Despite his lack of practice he divided batting honors with Kaiser on the southern trip.

Freshmen Need Hurlers.

Daily practice games with Ralph Jones' freshmen will do much toward seasoning the squad. Jones has had a squad of forty candidates who will be cut immediately. Jones' great need is a good pitcher or two, but so far the first year men have produced no twirlers of exceptional caliber.

With the finish of the indoor track season Harry Gill is drilling his men for the May campaigns. Gill did as well as expected in placing third in the indoor conference, and it is hoped the outdoor aggregation will be stronger. The track squad suffered so heavily by the war, however, that it cannot get back to Gill's normal standard until some of his best men return from the army and navy.

Mass Athletics Stir Interest.

Illinois is greatly interested in the Big Ten mass athletics meet, set for May 17-24. It is estimated 10,000 men will compete in the six events listed. The rules for the meet adopted by the Big Ten coaches are practically identical with the suggestions of the Illinois representatives. Bob Zuppke and Harry Gill devised the plan which was given a tryout last year.

Locally the affair will be five meets in one, in which each contestant, by making one trial, will be automatically registered in intracollegiate, interclass, interfraternity, interphysical training sections, and individual athletes. Thirty local first place winners and one from each division for each event and one all around winner will be picked and appropriate awards made.

DEATH TAKES SON OF LT. J. KENNEDY

Martin Doering Kennedy, infant son of Lieut. Jack Kennedy of Great Lakes, died yesterday morning. The boy was only 8 days old. He was named after Martin Delaney of the C. A. A. and C. O. Doering, general manager of Sears, Roebuck & Co., intimate friends of the boxing supervisor at Great Lakes. Lieut. Kennedy started last night for Allentown, Pa., where the baby died.

In the Wake of the News

By RING W. LARDNER

BIRD NOTES.

BY JON HIBBS AND I.

CAFETIERE is ze French for coffee pot, but since taking our three degrees of naturalization and being thrust into big business it is an a la carte museum of food laid out like a golf course.

Usually the cafetiere is found on the second floor, climbing ze stairway being a physical culture condiment to arouse a slubering appetite which is tantalized and developed by an ex-



hibit of thirteen different kinds of bread, green pastures of lettuce and spinach, steaming pots rattle, pigs wrists, and Ottumwa, What Cheer and Cosgrove?

Upon entering one of these culinary institutes an enlarged edition of an ash tray and some Rogers at your disposal and as you take your time and everybody else's you may study how the law of averages inflicts a grand opera appetite and an Uncle Tom's Cabin income can strike a balance with the present bogie of the course at 78 cents when it used to be 34.

The golf bird keeps his own score and may resemble a stock market but in this eat game your score is kept by ze belle, ze boul ze boulevard sans merci in the little tower at the end of the course is knitting her twenty-fourth sweater which is far better than playing ze solitaire and who computes the score by the color of ze eyes, ze hair or basing all computations on the theory that if dimes built ze dime stores, old pennies should build ze bungalow and fezzer ze nest.

Having partaken of the chosen repast you enter another brass rail lane to present yourself to ze cash register in spite of the overwheiming vote in favor of the present mayor while the cashier smiles your present worries away.

(Editor's Note; There are smiles to make you happy)

The odd pennies are contributed to the candy fund and the job is com-



plete. The victim leaves with the sad thought that in a few years will be only a fin. Bon soir.

(Editor's Note: The man means Mickey Finn, Finn and Haddy, Finn Is and all the rest of the Fins.)

MAROONS WHALE TWO HURLERS OF ROGERS PARK, 7-2

Pat Page's Maroons won another practice game yesterday, beating Rogers Park, 7 to 2. Crisler for the collegians pitched a steady game and kept the seven hits of the visitors well scattered.

The Maroons found Mock, who lasted two innings, and De Lave, who relieved him, for eleven solid smashes. Mochel, Hinkle, and Curtis led with two each, all of them sending runs across. Hinkle also featured with a wonderful catch in the seventh.

The Maroons play Lake Forest university Tuesday at Stagg field, while on Wednesday the Gunthers will furnish the opposition. Yesterday's score:

Chicago	AB	R	H	E	Rog. Pk.	AB	R	H	E
Mochel, 3b.	4	2	2	0	Burke, cf.	3	0	0	0
Serck, cf.	3	0	1	0	Krupor, ss.	3	0	0	0
Curtis, 1b.	4	1	2	0	M'ine'y, 3b.	3	0	1	1
Hinkle, ss.	4	1	2	0	Callahan, lf.	2	0	1	0
Cole, 2b.	3	0	0	1	Kim'uth, rf.	3	0	1	0
Elton, lf.	3	1	0	1	Del'e, 2b.	4	0	1	0
Bick'd, rf.	3	1	1	0	Pierson, 1b.	4	1	0	0
Vollmer, c.	3	0	1	0	Evas, c.	4	0	0	0
Crisler, p.	4	1	1	0	Mock, p.	3	0	2	0
Nicley, rf.	0	0	0	0	Jacobs, c.	3	1	1	0
O'Brien, cf.	1	0	1	0					
Totals	32	7	11	2	Totals	31	2	7	3

Rogers Park	0	1	0	0	0	0	0	0	1	—2
Chicago	4	0	0	0	0	1	0	2	*	—7

Two base hit—McInerny. Struck out—Crisler, 8; Mock, 3; De Lave, 3. Bases on balls—Crisler, 5; Mock, 3; De Lave, 4.

FIFTEEN DATES FOR AUTO RACES

New York, April 5.—Fifteen automobile race dates have been assigned by the American Automobile association for various speedways and dirt tracks. The list follows:

May 17—Uniontown, Pa.
May 31—Indianapolis, Ind.
June 14—New York, N. Y.
July 5—Tacoma, Wash.
July 5—Cincinnati, O.
July 19—Uniontown, Pa.
Aug. 9—New York, N. Y.
Aug. 22-23—Elgin, Ill.
Aug. 15—Middletown, N. Y.
Sept. 1—Uniontown, Pa.
Sept. 20—New York, N. Y.
Sept. 27—Allentown, Pa.
Oct. 1—Cincinnati, O.
Oct. 4—Trenton, N. J.
Oct. 11—Danbury, Conn.

KENTUCKY TRACKS TO HOLD TEA DANCES

LEXINGTON, Ky., April 5.—As the initial step in popularizing the clubhouses at Lexington, Louisville, and Latonia, the Kentucky Jockey club has employed Francis Douglas, former secretary to the governor of Kentucky during the term of James B. McCreary, to take charge of the clubhouse membership and to develop social features. There is to be a tea and dancing each afternoon during the race meetings.

SOX YOUNGSTERS TAKE 5-1 CLASH FROM WACO NINE

Waco, Tex., April 5.—The White Sox second team defeated Waco, 5 to 1. Benz and John Collins were the only old timers on the team, but they proved a tower of strength to the youngsters. Beng pitching four innings, while Collins drove in a score ahead of himself with a homer. Score:

Chicago	2	0	0	0	2	0	0	0	1	—5
Waco	1	0	0	0	0	0	0	0	0	—1

	6	1	
	4	1	

Batteries—Benz, Sullivan, and Hardy and Stumpf, Delotelle, Gains, and White and Agnew.

Zbyszko to Meet Lewis at Coliseum April 28

Wladek Zbyszko, claimant of the world's heavyweight wrestling championship, and Ed "Strangler" Lewis, challenger for the title, were matched last night to meet in a championship contest at the Coliseum April 28. There will be no time limit on the match. The winner, according to the agreement, must throw his opponent twice.

The wrestlers will receive 60 per cent of the receipts, 65 per cent of this amount going to the winner and 35 per cent to the loser. They have agreed that the winner shall meet Earl Caddock in a championship match in Chicago on July 4. Caddock is now overseas with the Eighty-sixth division.

TAMES TEXANS IN SIX ROUNDS; KERR DOES REST

Kid Gleason's Regulars at Last Find Some Real Training Weather.

Houston, Tex., April 5.—[Special.]—White Sox regulars found the Houston team fairly easy picking today compared to their last year's experience and won the opening game of the series by a score of 5 to 1. In 1918 the same regulars failed to score a run in their last two battles here.

Cicotte got nearer the full route by pitching six innings. The locals made only two hits off him, one a scratch and the other a clean double. This two bagger was preceded by a boot by Eddie Collins and followed by a wild pitch, which let in the only run for the home boys. Kerr pitched the last three rounds and was tagged for one hit.

College Boy Puzzles Sox.

The Sox faced a raw rookie named Harris for five innings and had considerable difficulty sizing him up. He is a tall collegian from Brownwood and used a side arm hook, which held the visitors down to one safety and would have shut them out but for two errors behind a base on balls in the first inning. The Gleasons found Duffy easier and won the game in the sixth with three hits, helped out by Duffy's own wild throw with a double play in sight.

Schalk went the whole route and the players found the warm humidity much more to their liking than the conditions they have been working under the last fortnight. Consequently, Manager Gleason and Commy Lou, the bank roll king, arranged to bring the Regulars back here after their two college games next week, and divide the playing field with the Minneapolis and Houston teams until on Friday.

McMullin Joins Team.

Fred McMullin arrived just after the game ended, being delayed on his trip from California. He is the only extra infielder the Regulars have with them. Score:

Chicago.	R	H	P	A	Houston.	R	H	P	A
Liebold, rf.	1	0	2	0	Walker, lf.	0	0	6	0
Weaver, 3b.	0	1	0	1	Taylor, 2b.	0	0	2	3
Collins, 2b.	1	1	1	4	Menzee, cf.	0	0	1	1
Jackson, lf.	1	2	1	0	Sneed'or, 1b.	0	1	2	3
Felsch, cf.	0	0	3	0	Stell'er, rf.	1	0	2	0
Gandil, 1b.	0	1	11	0	McDon'd, 3b.	0	1	3	1
Risberg, ss.	1	0	3	3	Nob'ger, ss.	0	2	0	4
Schalk, c.	0	1	6	1	Noyes, c.	0	1	4	1
Cicotte, p.	0	0	0	2	Duffy, p.	0	0	0	1
Kerr, p.	0	0	0	2	Harris, p.	0	0	0	0
					Myatt, c.	0	0	0	0
Totals	5	6	27	14	Totals	1	3	27	13

Chicago	1	0	0	0	0	3	0	0	1	—5
Houston	0	1	0	0	0	0	0	0	0	—1

Errors—Taylor, Noyes, Duffy, Harris, Collins, Felsch, Nobsinger. Two base hit—McDonald. Sacrifice hit—Schalk. Double play—Nobsinger-Taylor-Snedecor. Wild pitches—Cicotte, Kerr. Bases on balls—Harris, 3; Kerr, 1; Duffy, 2. Struck out—Cicotte, 4; Kerr, 3; Hits—Harris, 4 in 5 innings; Cicotte, 2 in 6 innings. Umpire—Webber.

Training Minus Quantity.

Two weeks out from Chicago, the White Sox haven't had enough spring training to justify their carfare, to say nothing of their feed bills up to now. But Kid Gleason is an optimist and looks for better things between here and St. Louis in the next fortnight.

The new Sox pilot is blessed, or cursed, with an unevenly balanced outfit. He has the world's championship team of 1917 intact for the outfield, the infield, and the backstop work, with several promising additions.

Recruits Look Good.

For the outfield he has Bruno Haas and Johnny Mostil, both of whom give promise of showing strength with the stick against good pitching. But to make room for one or both of them Gleason will have to dispense with some of his well tried outfield timber.

For the infield, Harvey McClellan and Pat Hargrove appear to be better prospects than when they were with the Sox before the war, and Runge can give Gandil a close rub in fielding first base. But there doesn't seem to be a chance for any of them to displace Gandil, Eddie Collins, Weaver, or Risberg from the first trenches, and they must show a lot to equal what McMullin has done in emergency work on the infield. If Schalk and Lynn can't take care of the catching nobody in the league can.

Pitchers the Big Problem.

The pitchers still are the big problem. So far only Cicotte and Williams of the veterans have shown good form. Danforth is coming round slowly. Faber, in spite of all his efforts to get into shape, is lagging behind the rest. He hasn't an ounce of fat, but lacks his old strength. Where it has gone is a mystery even to himself. Of the youngsters, Shellenback has the call on account of his work last year.

The best looking of the newcomers are Kerr and Sullivan, left handers, and Roberson and Corey, northpaws. Kerr has everything a southpaw needs except size, and that was no handicap to him in the American association. He is wise to the slab game and no easy mark at bat or on bases.

Sully Needs Only Experience.

Sullivan came to the Sox with a lot of speed and a spitter. He had a lot to learn, but has proved an apt pupil. Whether he can stick depends largely on his ability to overcome his inexperience in the next two weeks. Corey and Roberson both looked good when they were with the Sox before, and apparently Roberson has improved. Corey was laid up most of last season with a broken ankle.

Looks as if Gleason was in position to frame a trade that would help both the Sox and the other fellows. A surplus outfielder and infielder for a good pitcher would strengthen the Comiskey outfit in a vital spot and not weaken anywhere.

LEAGUERS CLASH WITH NOTRE DAME BALL TEAM TODAY

Notre Dame, Ind., April 5.—[Special.]—After a few weeks of interrupted outdoor training the University of Notre Dame baseball team will unofficially open the season on Cartier field tomorrow, meeting an all-star aggregation of former major and minor league players who are managed by "Goat" Anderson, a popular merchant of South Bend, who was a member of the Pittsburgh Nationals for several seasons. The game will be the first of a series between the teams.

It will be a new, undeveloped, and inexperienced team that Coach Charles E. Dorais will introduce to the home fans. The bad weather, which has forced the squad to remain idle most of the week, and the scant material for important vacancies have handicapped Coach Dorais. Nevertheless, it will be a fighting team that meets the ex-leaguers, who were defeated by the collegians a year ago.

Bahan Sent to First Base.

Coach Dorais made a big transfer during the week, switching Bahan from right field to first base. The other promising candidate for the initial sack, Emmett McGuire, gave up baseball since another engagement at school required his undivided attention while the baseball men were in training. At second base will be Capt. Ralph Sjoberg of Chicago, who has been guarding the keystone sack for two seasons.

In place of former Capt. Louis Wolfe, who has played his three years in college sports, the home team will most likely have Myles, an interhall product. Sullivan is the other candidate for shortstop.

Mohardt at Far Corner.

Mohardt seems to have the edge on Moore, Shanahan, and Martin for third base. He will cover third, in place of Fitzgerald of Chicago, who did not return to school after he was discharged from the service. Both Myles and Mohardt lack experience, but Coach Dorais hopes to have them in better condition when Notre Dame meets Wisconsin university on April 19.

Robert McGuire and Aaron Halloran will alternate behind the bat. Both were members of the 1918 squad, Halloran winning a monogram after Andres left school for the navy.

Five Hurlers Available.

Whether Murray, the clever southpaw mainstay of the 1918 team, will oppose the all stars is problematical. Coach Dorais also has Lavery, a relief twirler, McCraken, Wrape, and Kipp.

Two regulars will cover the outfield territory, Bader at center and Barry of Chicago at left. Both are monogram men. For right field, in Bahan's place, a selection will be made from Connors, who formerly played with St. Viator's nine, Donovon, Kelly, and Scofield.

CULVER DEFEATS RIVAL CADETS

Culver, Ind., April 5.—[Special.]—Culver Military academy basketball five closed its season with a decisive victory over Northwestern Military and Naval academy, 27 to 17. It was the first defeat of the season for the visitors, who had scored victories over Shattuck, Loyola, and Lake Forest academies. Superior team work by Culver halted Northwestern. Lineup:

Culver (27).		Northwestern (17).
Washburn	R. F.	McCartney
Packer	L. F.	Quigley
Thompson	C.	Ross
Davis	R. G.	Frost
Lucas	L. G.	Baerwald, Best

Baskets—Gignilliat, 4; Davis, 2; Packer, 1; Washburn, 1; Lucas, 1; McCartney, 4; Quigley, 2; Ross, 1. Free throws—Packer, 4; Davis, 3; Ross, 1; McCartney, 4.

CALUMET CLUB GOLFERS STAGE CLOSE BATTLES

Cockrell and Davis Win First Round Contests by 1 Up Count.

BY JOE DAVIS.

Two close matches marked the first round of the annual tournament over the ridge course of the Calumet Country club yesterday. W. A. Cockrell defeated E. A. Eulass, who had low score in the qualifying round, 1 up, and A. L. Davis eliminated F. W. Puckey by a similar margin. R. O. Hara won from J. S. Houston, 3 and 2, and F. C. Merrill defeated H. L. Garrison, the Woodlawn star, 4 and 3. Other summaries:

SECOND FLIGHT—J. S. Jenson defeated F. A. Gregory, 2 and 1; J. T. Morrison won from W. Hough, by default; C. H. Hermann won from H. L. Clapp, by default; H. Hurrey defeated R. H. Tribble, 7 and 5.

THIRD FLIGHT—Claude M. Baker defeated J. Rose, 4 and 3; J. E. Bray won from W. H. Leonard, by default; J. P. Durger defeated W. G. Bisbee, 3 and 2; Dewitt C. Wing won from E. M. Ashcraft, by default.

728 at Jackson Park.

The golfers who bloom in the spring, tra la, welcomed the opportunity of playing over the big course at Jackson park. According to Supt. George Weitzel, approximately 728 players started. The first pair, John M. and W. C. Eaton, started at 6 a. m.

Midlothian opened its season with a fair sized crowd out. The course at Glen View, Westmoreland, Exmoor, Homewood, Windsor, and a number of other clubs were well patronized.

Eulasses in Indoor Final.

After several weeks of play the survivors in the indoor putting tournament over Prof. Cory's course are Elmer A. Eulass and Walter L. Eulass, who will meet in the thirty-six hole final. Elmer defeated C. H. Hermann, 9 and 7, in the semi-finals, and Walter defeated W. A. Cockrell, 7 and 6. Elmer defeated Mr. Cory, the inventor of the course, 2 and 1, in the first round.

Eddie Loos, the new Beverly professional, and Bob Macdonald of the New Evanston Golf club have returned from Pinehurst. Loos was at Beverly yesterday. Paul Johnson has gone to Winnipeg as assistant to Frank Adams. Jim Carberry, formerly at Deer Park, La Salle, will be at Berrien Springs, Mich., this summer.

Park Ridge Almost Ready.

The first issue this season of the Park Ridge Golfer appeared last week. It contains a good description of the remodeled course, which is practically completed except for the construction of about twenty-five bunkers. The new course measures 6,400 yards, the shortest hole being 127 yards and the longest 546.

Special care has been taken with the greens, all of which are undulating. They are about ready for play. The membership of the club is now 196, and it is expected the limit of 225 will be reached shortly. The officers are:

President, Walter J. Raymer; vice president, W. H. Colman; treasurer, W. H. Schmidt; secretary, A. W. Kimbell.

Professional Bill Brown will have full charge of the club and course.

The Knights of Columbus Golf club will hold a general meeting at the Great Northern hotel tomorrow night. A number of new members have been admitted.

Kewanee Club Meets Today.

The Kewanee Country club, which has a number of Chicago members, will meet this afternoon at the Great Northern hotel. Plans will be discussed for the enlargement of the buildings and improvement of the course.

EDWARD C. BEALL WINS GOLF TITLE AT PINEHURST

Pinehurst, N. C., April 5.—[Special.]—Edward C. Beall of Uniontown won the North and South amateur championship title today, defeating F. C. Newton of Brookline, 4 and 3, in a thirty-six hole match on the No. 2 course. Overindulgence in putts cost Newton the match.

Beall started with a rush and won four of the first six holes, but by the time the sixteenth was reached Newton had reduced his disadvantage to 2 down. The first round ended with Beall 3 up, the Uniontown golfer sinking a fifteen footer for a winning four on the eighteenth. Beall went around in 41—41—82; Newton, 45—40—85.

Going out on the second round, Beall did his best playing of the day and worked himself up to a 3 down at the fourteenth, but the match ended at the next hole, where Beall went down in 3 and Newton missed a long putt. The bye-holes were played out, Beall finishing in 38—40—78, and Newton in 43—39—82.

Edward Style went out in 37 against Donald Parson in the consolation section and won 5 and 4.

The governors' trophy in the second sixteen went to Sidney Sparwood of Florida, who defeated E. L. Scofield of Stamford, 3 and 2. Sparwood going around in 39—34—73.

O. F. Watson Jr. of Baltusrol won in the third sixteen, defeating John H. Clapp of Chevy Chase, 2 and 1.

In the fourth sixteen O. A. Savaria of Springfield beat I. R. Prentiss of Schenectady by sinking a twenty-five foot putt for a birdie three at the twenty-first hole, the third extra hole of the match. J. D. Armstrong of Buffalo won the consolation trophy in the same division, defeating E. J. Barber of Englewood, 5 and 4.

Brickies and Scotchmen in Crucial Soccer Game

Bricklayers and Scottish Americans, contenders in the local soccer league race, will meet this afternoon at Thirty-fifth street and Wentworth avenue at 3 o'clock. The match is looked upon as the crucial battle of the series. The Brickies defeated the Scotchmen in the fall, and another victory will be a big step towards the championship. Vidano of the Brickies has an infected foot and will not be able to play. Apart from this each team will have its best lineup. Lincoln Park and Irish Americans will play at Fifty-second street and Cottage Grove avenue.

DERBY HAT YIELDS TO CAP AS ROLFE BECOMES "GOLFER"

BY JOE DAVIS.

RIAL T. ROLFE, former Flossmoor champion, winner of an invitation tournament at Exmoor, and runner-up in the Belleair tournament at Florida, is a rara avis in the golfing line in that he started to play at Milwaukee and yet obtained some degree of prominence in the golfing world.

This is not intended as a reflection on the Cream city, but history indicates that Chicago is superior as a golfing incubator.

Some fifteen years ago, when he did not know whether it was "galf" or golf, Rolfe was inveigled into a game at Lake Shore Country club, which had for its course forty acres of pas-



ture land located at South Milwaukee. Rocks were the principal hazards. There was an old stone farmhouse which did duty for a clubhouse.

It was a popular club for young married couples, and one of the big attractions was a vaudeville show every Saturday night. The dues were $10 a year, and when the club faced a deficit and it was proposed to add $5 there was an uproar.

Rolfe's initial game was played in company with two Milwaukee lawyers, one of whom, G. J. Carroll, now is a director of the Blue Mound Country club. He hardly had heard of the game, his previous athletic activities being confined to baseball of the variety in which the teams compete for a keg of the amber fluid.

As far as he can remember, Rolfe arrived at the first tee wearing a stiff collar with wings, a stiff hat, and a business suit. His shoes were spikeless. Mr. Carroll also wore a stiff hat. Rolfe had borrowed clubs, and for the first few holes averaged about fifteen feet to a shot. Later, when he improved, he bought a cap, and then invested in a midiron, brassie, and putter. He still has the midiron.

Mr. Rolfe now drives 250 yards, but feels that the cost of golfing has risen proportionately to the length of his drives.

"Ten dollars a year and vaudeville on Saturday night. Them was 'appy days!"

C. A. A. TO SHOOT NEW YORK TEAM

New York, April 5.—An amateur team trapshooting contest between combinations representing New York and Chicago has been arranged, the first match to be held in this city on May 2. The second match will be shot at Chicago in August, and if a third and deciding shoot is necessary, the match will be staged at Atlantic City in September.

The New York A. C. and the Chicago Athletic association will select teams of ten men each, with five high scores to count in each match. A special trophy, emblematic of the intercity championship, will be awarded. It is probable other cities will enter teams for similar shoots during the season.

WHITING TRAPSHOOTERS ACTIVE.

The Whiting Trapshooters' club will open its season today with a fifty bird distance handicap event. All trapshooters are invited to attend. Auto drive and New York Central railroad direct to grounds.

Little Talks on LITTLE TOM



The only thing about it that *isn't* little is the quality

6c

Little Tom is made by the same manufacturers as Tom Moore Cigar.



Chicago, Ill., Distributors
Clarence Hirschhorn & Co.

OLD TRICKSTERS USED 'DOPE' EVEN ON FOOT RACERS

Half-Breed Full of "Hop" Center of "Killings" in Canada.

BY WALTER ECKERSALL.

In these days of modern sporting events, we sometimes hear of racehorses being doped in order to put over a killing or of a boxer being given a "shot in the arm" to help him go the required distance. To hear of a foot racer being doped before a race is a rarity.

This practice was only one of the hundred ruses of the old time foot racers or their crafty managers when the foot racing thrived in the New England states and Canada.

Runner Trains on Bike Track.

Tom Eck, the veteran trainer of bicycle riders, who is coaching cross country runners at the University of Chicago, was touring Canada in the late '80's with his stable of riders. Eck and his riders were booked in Chatham, Ont. While the riders were training on the track, Eck observed an elderly man training every day. At first the Maroon coach paid little attention to him, thinking he was merely taking light exercise.

On the third day, the man was getting ready to run 100 yards against time. Out of curiosity, Eck went to the finish line and caught the runner in :11. He afterward found, however, the course was ten yards short.

"Doped" in Every Race.

The man's name was Jim Smith. He was a half-breed, and 45 years old. He had been running in that part of Canada for six years and never had been beaten. In every race he was doped. At that time Billy Boyd was the fastest runner in the dominion. He had met and defeated the best runners who had crossed the border from the states. He was to run in the open 100 yard dash in connection with a big celebration at Winnipeg. On such occasions the athletic contests took precedence over all other entertainment.

Plan of Campaign.

Smith's backers were sent to Winnipeg to find out who was to run in the race and now fast each entrant could step the century. In those days, according to Eck, the bettors had to wager that some certain runner would win. A wager could not be made that Smith wiuld beat Boyd or vice versa.

Previous to the race Smith's backers had mingled with the sporting element in Winnipeg. They boosted Boyd wherever they went, so the home folks would loosen up more quickly with their money when betting time arrived.

Smith had been given his "shot" at the prescribed time, and long before the hour set for the contest was anxious to get into his racing togs. The race had been advertised throughout the province and the course was lined with people, most of them betting. Boyd was the popular favorite. Smith's backers wagered heavily on their man. They bet all they had except railroad fare to get out of town and some incidental expense money.

Smith Steps Like 2 Year Old.

When the runners warmed up for the race, Smith stepped down his lane like a runner twenty-five years younger. There was snap and bound to his stride and he gathered more quickly than any of the other runners.

Some of the sharper fans immediately looked him over, then wagered on him. The race was run and Smith broke the tape a full two yards in front of Boyd, who led by a comfortable margin over the remainder of the field. The backers collected their money, went to Smith's dressing room, gave him his bit, and then departed hurriedly.

Ed Walsh Joins Brewers at Camp in Evansville

Evansville, Ind., April 5.—[Special.]—Ed Walsh, former White Sox pitcher, arrived today and joined the Milwaukee Brewers, now in training here.

Woods and Waters by LARRY ST. JOHN

ALL SET?

Chicago, April 5, 1919.

THESE are restless times for all true anglers and every sunny day adds to their impatience. 'For be it known, folks, the fishin' season impends. Already some of the more adventurous ones are going to the lakes—"just to wet a line and get a li'l practice," is their alibi.

There are some new possibilities to be reckoned with this year in Illinois. There is serious talk in the present session of the state legislature of putting a closed season on black bass from March 1 to May 29. If it does go through it may not be put into effect until next year, but it must be considered in making plans.

In any event, we will still have Indiana lakes, where there is no closed season, further than prohibiting fishing on the spawning beds until July 1. These beds are fenced off and plainly marked with signs. It may not be out of place here to warn those inclined to take chances that the temptation to just sort of sneak in a cast now and then into the forbidden waters should be resisted.

* *

Indiana's wardens are efficient—and they all have high power binoculars! It being impossible to locate the spawning beds in a river, you may fish Indiana streams at any time. We will have something to say about river fishing a little further on. If you go a-fishing into the Hoosier state don't forget your nonresident license. It costs $1 and may be procured from the larger tackle shops and department stores in the nearby states.

Those who are getting het up on the fishing question and do not care to invest the expenses of an uncertain out of town trip still have our lake front, where hungry perch and other fishes are congregating to act as reception committees for the piscatorially inclined. Fishing is going to be good on the lake front this year, as the state fisheries department is going to have a patrol boat out all the time to enforce the laws against netting within 300 feet of a pier. In fact, it is worth mentioning that fishing ought to be good everywhere this season. The mild winter prevented much ice fishing and few fishes were smothered by heavy freezes or injured by ice jams.

* *

There is a certain fascination about river angling that you never find when fishing a lake, but all our nearby rivers have been over their banks this spring and the water is likely to be dirty, if not high. This means that if any considerable strings are to be had they will probably go to the live bait fishermen—casting on a river that is high and roily is a most uncertain proposition.

If you do insist upon using the casting rod you will have the best luck with large baits that show up well in dark waters. Chief of these we would place the chub or shiner from four to five inches long. Hook it through both lips and cast with a sweeping "side swipe," permit it to sink, and then reel in slowly. Pay particular attention to the deep holes with this lure. Frogs may be used the same way, especially in the weeds.

For out and out bait fishing you have to hand it to the little old angleworm. They are more than good for fishing the bottom for whatever may come along. Few fishes will pass up a nice gob of wrigglers when played on the bottom. For the riffles, where the water is likely to be clearer, the best bet is the helgramite and a spinner and a gaudy bass fly also pans out well in such a situation. So much for river fishing.

* *

In lakes the shallows are the first waters to warm in the spring. This warming process brings into life many forms of larvæ which attract minnows, and these in turn lure hungry fishes. If the water has not warmed sufficiently for this then you will have to go into deep water, although you may connect with some loafers in the shallows after the sun is well up.

Our experience in this early fishing, and we are always out with the advance guard, is that it is not necessary to go out on a lake until the sun is high. If the fish are in the shallows a frog is good in the weeds and the same lure, well leaded and reeled slowly, is a dandy for the deeper places.

Large minnows, deep traveling wobblers, and spinner, fly, and pork strip are also effective when fishing the holes, but use a little restraint in your reeling. Remember that the fishes haven't their midseason pep and ambish and will not dash after a fast traveling lure like they will when the water warms up.

Also remember this, son: The fish you get now would be on the spawning beds in a week or so; therefore take no more than you need and throw back the surplus, jiggling the fish from the hook if you can, or handling them as little as possible, and then only with wet hands. Here's hopin'!

AUGIE DEFEATS BOB CANNEFAX

Winning the afternoon block, 50 to 42, in 56 innings, and the night game, 50 to 49, in 67 innings, Augie Kleckhefer defeated Bob Cannefax, 300 to 287, in their three cushion match at Mussey's Monroe street room. Augie had a run of 8 in the afternoon, Cannefax getting a 7.

In the night block Cannefax gained a little, but Augie ran 9 in the twentieth inning and led by six points on the night. In the last half Cannefax gained and at one point was only ten behind on the match, but Augie ran 5 in the sixtieth session and seven innings later went out with a 5. Cannefax had high run of 6.

POLISH NINE JOINS CITY LEAGUE.

With the return of a number of service men into the Polish-American A. C. fold the athletic committee launched a baseball team in the City league. Frank A. Drella was again chosen manager.

NEW SYSTEM OF 3 CUSHION TITLE MATCHES URGED

National Billiard Board Would District U. S.; Winners to Meet.

BY JOE DAVIS.

It long has been recognized that the present method of deciding the world's three cushion championship puts too big a strain on the title holder, who is forced to play once every forty days for the emblem. Then, again, the distance to be traveled has kept players from the Pacific coast from competing except in a few instances.

The Interstate league, which took in the middle west and east, covered those fields thoroughly, but necessitated some long jumps. Next season the national billiard advisory board plans to divide the country into three sections, east, midwest and west.

Cities Are Districted.

W. V. Thompson, who did much to organize the tenpin game, now is acting as organizer for the billiard board, and has made a tentative division of the cities as follows:

EAST—New York, Brooklyn, Newark, Boston, Baltimore, Philadelphia, Pittsburgh, Buffalo, Rochester, Washington.

MIDWEST—Cleveland, Cincinnati, Toledo, Akron, Detroit, Indianapolis, Kansas City, St. Louis, Milwaukee, and Chicago.

WEST—Denver, Salt Lake City, Seattle, Spokane, Tacoma, Portland, Los Angeles, Sacramento, Fresno, and San Francisco.

Each of these sections will play a championship tournament and the three winners will play off on neutral ground for the world's title. The winner would retain the championship until the next tournament.

Among the best players in the far west are Henry Solomon of Spokane, Tom Hueston, John Horgan, Harry Wakefield, Joe Carney, and Frank Ely of San Francisco, Fred Eames of Denver, and Charley Sibley of Seattle.

Gillette Challenges De Oro.

Byron Gillette, the Buffalo veteran, who now is 67 years of age, has challenged for the three cushion championship, being sixth in line. Those ahead of him are Cannefax, Jackson, Maupome, McCourt, and Kleckhefer. Gillette's challenge came as the result of his recent match with McCourt of Cleveland, the latter winning, 200 to 191. On the final night Gillette scored 87 points while McCourt was making 50, the veteran averaging close to 1, a wonderful performance for a man of his years.

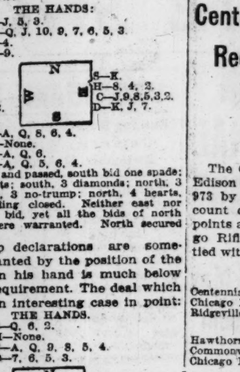
William Burdick will start a pocket billiard tournament at his Madison street room tomorrow night at 7:30 o'clock. It will be a handicap event between eight of the best players in Chicago, as follows: Clarence Safford [130]; Maj. White, Sam Marks, Cole, Pettifer [100]; Kelley [90]; Brown, McLean [80].

FROM ST. LOUIS TO MOBILE.

St. Louis, Mo., April 5.—Homer Somma, outfielder, and William Brown, first baseman, have been released to Mobile by the St. Louis Cards.

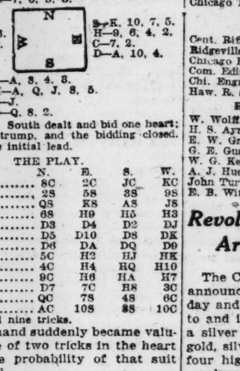
For PLAYERS of WHIST by A. R. METCALFE

BIDDING against one's partner is not always a symptom of paresis. True, in most cases it is a survival of the instinct which makes a child covet an otherwise despised toy, merely because it is wanted by another. There are cases, however, in which bidding between partners is intelligent progression, as in the hands which follow:



North dealt and passed, south bid one spade; north, 2 hearts; south, 3 diamonds; north, 3 hearts; south, 3 no-trump; north, 4 hearts, and the bidding closed. Neither east nor west made a bid, yet all the bids of north and south were warranted. North secured eleven tricks.

No trump declarations are sometimes warranted by the position of the player when his hand is much below no trump requirement. The deal which follows is an interesting case in point:



Score, 0—0. South dealt and bid one heart; West, one no-trump, and the bidding closed. North had the initial lead.

THE PLAY.

Tricks.	N.	E.	S.	W.
1	8C	2C	JC	KC
2	2S	5S	3S	9S
3	QS	KS	AS	JS
4	8S	H9	H5	H3
5	D3	D4	D2	DJ
6	D5	D10	D8	DK
7	D6	DA	DQ	D9
8	5C	H2	HJ	HK
9	4C	H4	HQ	H10
10	9C	H6	HA	H7
11	D7	7C	H8	3C
12	QC	7S	4S	6C
13	AC	10S	8S	10C

West secured nine tricks.

The west hand suddenly became valuable because of two tricks in the heart suit and the probability of that suit being opened.

played spades in the beginning, as much to get rid of the lead as to develop the spade suit; but the outcome was surprisingly good.

South should have won the first spade trick and led back a spade, or refused the suit the second time. He found himself at trick 4 with nothing to lead, and tried the heart in the hope his partner might possibly have the ten.

The declarer now began to take an interest in the proceedings. It was evident that south held originally five hearts, four spades, one club, and three diamonds. Game was in sight if the diamond finesse won and south could be compelled to lead spades to the dummy at the close of the deal.

The reluctance of south to lead spades made it probable that he held the guarded eight. The declarer, therefore, proceeded to rob south of all his diamonds and then come through the hearts.

The outcome of the deal was almost marvelous in view of the cards held by the adversaries.

RIFLE SHOOTERS CRACK OLD MARK IN WEEKLY TEST

Centennials Set League Record of 974 Out of Possible 1,000.

The Centennial rifle team broke the Edison Rifle team's league record of 973 by one point when it piled up a count of 974 out of a possible 1,000 points at the weekly shoot. The Chicago Rifle club and Edison Rifle team tied with scores of 968. Results:

TEAM SCORES.

WINNERS.

Centennial R. C.	[illegible]
Chicago Rifle club	[illegible]
Ridgeville R. C.	[illegible]

LOSERS.

Hawthorne R. and G. C.	[illegible]
Commonwealth Edison R. C.	[illegible]
Chicago Engineers' R. C.	[illegible]

TEAM STANDING.

	Total.	W.	L.	Pct.
Cent. Rifle club	8,642	7	1	1.000
Ridgeville R. C.	8,570	6	3	.667
Chicago Rifle club	8,595	5	3	.625
Com. Edison R. C.	8,625	4	3	.571
Chi. Engrs. R. C.	8,639	3	6	.333
Haw. R. and G. C.	8,205	0	8	.000

HIGH INDIVIDUAL SCORES.

W. Wolff, Centennial Rifle club [illegible]
H. S. Ayres, Chicago Rifle club [illegible]
E. W. Grover, Commwith. Edison R. C. [illegible]
G. E. Gustafson, Commwith. Edison R. C. [illegible]
W. G. Kelly, Commonwith. Edison R. C. [illegible]
A. J. Huebner, Centennial Rifle club [illegible]
John Turner, Centennial Rifle club [illegible]
E. B. Witwer, Centennial Rifle club [illegible]

Revolver and Rifle Club Arranges Prize Tourney

The Chicago Revolver and Rifle club announces that beginning next Thursday and continuing each Thursday to and including June 26, it will offer a silver loving cup as first prize and gold, silver, and bronze medals for the four high scores made with pistol or revolver under U. S. R. A. rules, as to length and trigger pull.

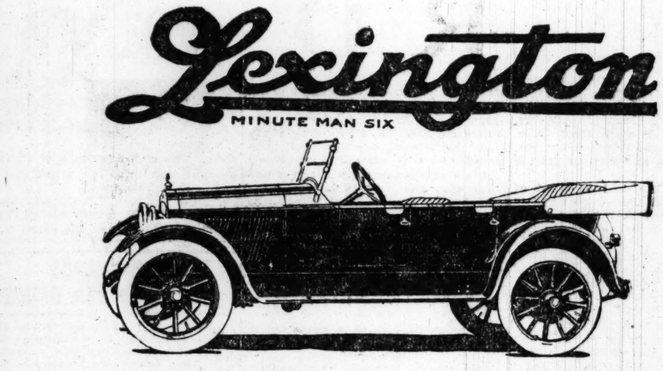
The entrance fee will be $1 with each entry at 25 cents. Entries unlimited. All shooting will be under supervision of the officers of the club at 1309 North Halsted street.

Indoor Teams to Meet in Replay of Disputed Game

Indoor ball players will stage the last game on their regular schedule this afternoon when the Dodger Trainers will face the Chicago Hebrew Institute at Central hall, Twenty-second street and Wabash avenue. This game was ordered replayed by the board of appeals when interference by spectators was claimed by the institute. Victory for the Institute, which has won eight and lost one game, will qualify them to play the Hamlin Crescents for the Tearney medals, while a Dodger success will make a triple tie.

CATHOLIC LEAGUE TO MEET.

All managers interested are asked to attend the meeting of the National Catholic Athletic Association Baseball league Monday night at 8 o'clock at the Windsor-Clifton hotel.



TOURABOUT

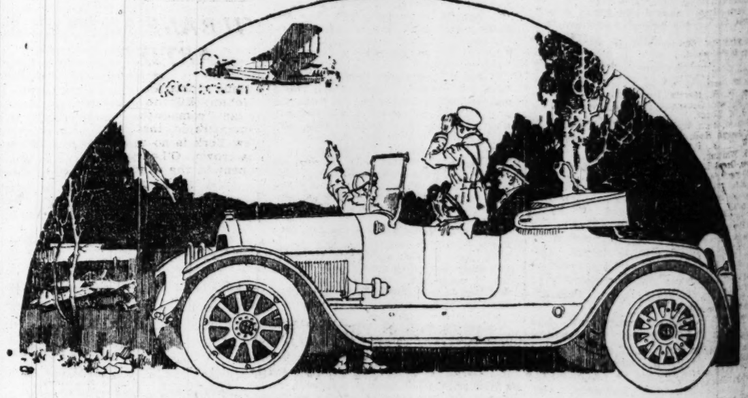
Our New Series "R" Is Here

Tourabout
4-5 Passenger
A Low, Racy, Sport Model in Attractive Colors for People with 'Young Ideas.'

Touring Car
5-7 Passenger
A Beautiful Model Refinement and Comfort Predominating.

In our new Sport or Touring models at $1785 you can get all of the reliable qualities, beauty and refinement that you would expect in cars at twice the price.

Lexington Chicago Company
Phone Calumet 5789 — 2209 Michigan Avenue



Cadillac—Cadillac—Cadillac Says Every Soldier Every Time

There are three million new Cadillac boosters today—the men who saw the Cadillac under the greatest test of all time.

They ask no more. When they want a good car they step in and buy Cadillacs as nonchalantly as you buy a cigar. But with such eagerness!

"When can I get it?" That is the only question they ask. It's the only question *you* need ask.

The army took many kinds of cars to France. Very shortly the order came back to send (except for little cars) nothing but Cadillacs—the cars that always ran.

Have you any comparable information about any other car? Or are you buying on hope? Remember, a man's judgment is only as good as his information.

C. H. Foster Cadillac Automobile Co.
Michigan Avenue at Twenty-third Street

E SHOOTERS CK OLD MARK WEEKLY TEST

nnials Set League ord of 974 Out of ossible 1,000.

ntennial rifle team broke the ifle team's league record of he point when it piled up a 974 out of a possible 1,000 the weekly shoot. The Chica- club and Edison Rifle team scores of 968. Results:

TEAM SCORES.

WINNERS.

R. C.....974
fle club.....968
R. C.....961

LOSERS.

R. and G. C.....925
alth Edison R. C.....
gineers' R. C.....949

TEAM STANDING.

	Total.	W.	L.	Tie.	Pct.
club	8,642	7	1	1	.875
R. C.	8,570	6	3		.667
le club	8,595	5	3	1	.667
n R. C.	8,625	4	3	2	.571
R. C.	8,530	3	6	1	.350
d G. C.	8,205	0	8	1	.000

GH INDIVIDUAL SCORES.

Centennial Rifle club.....197
, Chicago Rifle club.....197
ver, Commwith. Edison R. C.....197
ison, Commwith. Edison R. C.....197
r, Commonwith. Edison R. C.....196
ner, Centennial Rifle club.....196
r, Centennial Rifle club.....196
r, Centennial Rifle club.....196

er and Rifle Club anges Prize Tourney

icago Revolver and Rifle club s that beginning next Thurs- continuing each Thursday up cluding June 26, it will offer oving cup as first prize and r, and bronze medals for the scores made with pistol or nder U. S. R. A. rules, as to d trigger pull.

trance fee will be $1 with re- 25 cents. Entries unlimited ing will be under supervisio cers of the club at 1800 North treet.

Teams to Meet in ay of Disputed Game

ball players will stage the last their regular schedule this when the Dodger Trainings the Chicago Hebrew institute al hall, Twenty-second street ash avenue. This game was replayed by the board of ap- on interference by spectators ed by the institute. Victory nstitute, which has won eight one game, will qualify them he Hamlin Crescents for the medals, while a Dodger suc- make a triple tie.

HOLIC LEAGUE TO MEET.

gers interested are asked to attend g of the National Catholic Athletic Baseball league Monday night at the Windsor-Clifton hotel.



illac Time

oosters der the

ood car ntly as

uestion sk.

France. (except rs that

about ? Re- as his

obile Co.

ATHLETIC STARS SEEK TITLES OF CENTRAL A. A. U.

Brilliant Fields Entered for Three Day Carnival at the Coliseum.

BY WALTER ECKERSALL.

With the closing of entries for the Central A. A. U. junior and senio indoor track and field championshi to be conducted by the Franklin Ska ing and Athletic club at the Coliseu Thursday, Friday and Saturday, it established that the cream of loc university, club and preparatory scho athletes will compete.

Included in the galaxy of stars a athletes of national reputation. Jo Ray of the Illinois A. C. has invade the east for the last three years a defeated the best there was in tha section of the country. In just what events Frank Cayou, coach of the tri- color team, will start Ray is not known, but it is a certainty the big chief will send Ray after the world's indoor record of 4:16 made by the late Johnny Overton in Philadelphia in 1917. Ray will run the distance against time and will be permitted to have any kind of pace he wishes.

Loomis Brothers Entered.

Frank Loomis, national low hurdle champion, will run the low sticks and high barriers in addition to the sprints and possibly the quarter mile. His brother, Jo Loomis, will run the high and low hurdles and compete in the high jump. Jo is former national sprints and high jump champion.

Eddie Knourek of Great Lakes, former national champion in the pole, and Carl Buck of the C. A. A., formerly of the University of Wisconsin, will compete in the pole vault. Linn, Northwestern university high jumper, Capt. McCosh, Speer, Moore, Kenyon and Tom Campbell, University of Chicago runners, and Harry Ellsen, Purple pole vaulter, also will show their best wares.

Events for Prep Athletes.

The high school events should be featured by interesting competition. It will be the last opportunity for the prep stars to demonstrate their indoor ability. As they have been in training all winter, they should be in shape to register creditable performances.

President Dean of the Central, A. A. U., who will act as referee, has announced that any athlete who wins a junior event will be eligible to run on the junior relay team, but will not be permitted to compete further in individual junior contests.

Program for First Night.

70 yard dash, high schools—Alex. Jones, U. I. S. Bilek, W. Kratochvil, Harr.; B. Bernhart, Proviso; Edw. Flink, William Keir, Lindquist; Schweger, Heyn, Senn; A. Merkel, Lane; Myers, Crane; Fitzgerald, Austin; Jamison Frott, Frank Coffin, James Harney, H. Fisher, Oak Park; H. S. Wallace, Warren Howard, A. E. Frankenstein, H. G. Heshin, Hyde Park.

1 mile senior—J. C. Lewis, Joe Stout, Chicago A. A.; H. Mason, E. H. Fall Jr., William Tew, C. A. A.; Jole Ray, I. A. C.

40 yard low hurdle, junior—Frank McDonald, Un.; Duncan Annan, Chgo.; Eugene Lydon, U. H.; W. H. Hamilton, N. W. U.; Eugene B. Novak, Oly. Spts.; A. W. Tatge, Un.; Clarence Lee, M. A. Gibbs, Wab. Y. M. C. A.; Frank Whiting, J. M. Lockyer, E. P. Williams, C. J. Kreidler, William Hoffman, H. C. Dwyer, E. T. Kenny, A. J. Sommers, C. Whitehead, C. A. A.; G. R. Blackmore, Phil Davis, Great Lakes; F. J. Klika, R. W. Thomas, O. V. Van Camp, M. J. Miller, I. A. C.

440 yard run, junior—A. Bartky, Chicago; Eugene B. Novak, Oly. Spts.; H. Fitch, Crane; H. F. Williams, E. T. Marchal, C. D. Hughes, C. H. Sebring, C. A. A.; A. C. Boedeker, W. Jensen, S. Roberts, O. Tillson, Great Lakes; W. R. Merriam, Ames; J. E. Tays, L. Peppard, George S. Mackey, F. H. Johnson, F. M. Lopez, I. A. C.

40 yard high hurdle, senior—Percy Graham, Joseph Hall, Chicago; W. H. Hamilton, I. F. U.; F. F. Loomis Jr., E. S. Riedel, H. Walling, Carl Buck, C. A. A.; Don Lowe, Great Lakes; R. C. Reich, I. A. C.

220 yard dash, high schools—C. Vonesh, N. Harrah, Harr.; J. Masek, Proviso; Hanson, Senn; A. Merkel, M. Meyers, Crane; Edw. Fitzgerald, H. Swanson, Austin; Frank Coffin, Joe Godfrey, F. Godolphin, Oak Park; A. E. Frankenstein, Harry Reimer, H. G. Heshin, Hyde Park; R. Pantle, La Grange.

1 mile run, junior—Hastings Moore, Chicago; V. H. Petersen, Sleipner; Joseph Mencik, un.; Al Parker, Logan Square; G. K. Smith, H. E. Freeman, Andy Petersen, Oly Spts.; Le Roy Jacobson, un.; Joe Tigerman, Ill. A. C.; E. H. Behmer Jr., Marjax; J. L. Cook, Albert Warren, Lightning; S. Rasmussen, C. A. A.; Max Mindel, Great Lakes; A. F. Smith, H. W. Frevert, H. L. Laube, Lane; R. B. Nott, A. H. Gerald, I. A. C.; John Bukowski Jr., F. Masterlers, Jim Nero, Franklin.

100 yards, special—Tom Campbell, A. A., Chicago; Albert Warren, Lightning A. C.

880 yards, high school—D. Lotrich, Harrison; L. S. Vasquez, Defiance; Schuetz, Senn; T. Hellman, P. Johnstone, Austin; Dick Hill, Tuley; Kraft, Oak Park; Roy Simmons, H. Hayes, Frank Carter, J. W. Stephenson, H. S. Stumpe, Hyde Park; H. Bradford, H. Berry, La Grange H. S.

1 mile relay, junior—Great Lakes, Iowa State college, Northwestern, U. of Chicago, Lincoln Avenue Y. M. C. A., Chicago A. A., Illinois A. C.

One vault, junior—R. D. Birkhoff, Duncan Aiken, U. of Chicago; John Landkowski, H. Max Hole, C. A. A.; Russel Coose, H. Goldsith, Great Lakes; A. H. Sutherland, Walter Addams, I. A. C.

High jump, senior—E. E. Linn, N. W. U.; Russell Osborn, un.; M. A. James, R. L. Swenson, Jo G. Loomis, H. E. Lifvendahl, C. A. A.; Walter Addams, R. Kornacher, P. McCleary, R. Thompson, I. A. C.

16 lb shot, high schools—Louis Mohr, U. H. M. Cohen, Harrison; George Kasper, Lindsport; McMillar, Senn; H. Steger, Joe Mowry, Oak Park; H. R. Mathias, Arthur Wirth, Hyde Park.

1 mile handicap, open—Frank Kochanski, Olympic; Tom Chakinis, Greek-Oly. A. C.; C. A. Bowe, George Paulsen, Norwegian-Am. A. C.; Edwin Carlson, Carl Kvist, H. Hoglund, Enfried Palm, Swedish-Am. A. C.; Joe Shaw, un.; Al Parker, Joie Kowalski, Steve Hankel, Logan Square A. C.; G. K. Smith Jr., Oly Sports; Joe Tigerman, Ill. A. C.; H. Boering, I. A. C.; John Donarski Jr., Frank Masterlers, Franklin Skating club.

EXHIBITION GAMES.

Milwaukee, 8; St. Louis Cards, 5.
St. Louis Browns, 9; San Antonio, 2.
Cincinnati Reds, 3; Dallas, 0.
Pittsburgh, 6; Birmingham, 3.
Philadelphia Americans, 5; Baltimore, 4.
Detroit, 13; Boston Braves, 4.
Cleveland, 6; New Orleans, 1.
New York Yanks, 5; Brooklyn, 3.
Boston Red Sox, 10; New York Giants, 4.
St. Louis Cards, 15; Indianapolis, 4.
Kansas City, 7; Tulsa, 1.
Philadelphia Nationals, 5; Yannigans, 1.

Your Efficiency

Become superior to your present self. My system of physical training is the best and most reasonably priced in Chicago. It will keep your mental and physical energy alive at all times. I can successfully build up and increase your very life. My results guarantee this. In connection with my physical training I have two exponents of the art of wrestling and boxing who will give you private instructions in either branch.

PROF. M. J. DWYER
Suite 1208, Continental and Commercial Bank Building
PHONE WABASH 7136

CUBS ENJOYING "REST PERIOD" DURING DAILY WORKOUT

Manager Mitchell, Because of the Shorter Training Season, Drove the Boys Hard at Pasadena.



Joe Letter, Outfielder.



Left to right—Barber, Killefer, Daly (standing), Letter, Kilduff (in front), Mann, McCabe, Lear.

SEMI-PROS OF THREE LEAGUES WILL BOOK AT UNION MEETING

Plans were completed last week whereby the three largest baseball organizations in the city will hold their weekly meetings under one roof. The first meeting of the amateur managers, Intercity and City leagues is scheduled for tomorrow night at 180 West Washington street.

John Byrne and John Lowery are reorganizing the old City league and will have a circuit this year playing free lance ball. Former members are invited to attend tomorrow's meeting.

Eligible to Sweitzer Cup.

Members of the three leagues will be eligible to compete in the Sweitzer cup series at the end of the season and for the Tearney medals and McGurn cup.

Frank Hemmens announces that the Garden City team, which has made its home for the last four years at Kilpatrick avenue and Lake street, will erect a new park, the site to be announced later.

Games for Today.

Prairie leaguers are running in midsummer form with a list of attractive games for this afternoon, as follows:

Boys' league—Rialtos and Crescent A. C. at Melrose park; Clippers and Logan A. C. at Milwaukee and Sawyer; Owls and American Boys at Iowa and Western.

Junior—Superbs and Westerns at Sixty-second and Twenty-second; Victor Electrics and Garnettis at Kedzie and Elston; Progressives and Portage Parks at Fifty-sixth and Irving Park.

At the big semi-pro parks, Logan Square, South Chicago, Cicero, and Gunthers, a big squad of players are expected out for practice. Normals will play at Cragin park.

Hassel Gets High Score in Lincoln Park Shoot

O. H. Hassel's score of 46, made from eighteen yards, topped the field in the fifty bird race at the Lincoln park traps yesterday. In the twenty-five target event which will run every shooting day this month, H. Leffingwell had a perfect score. Leading scores:

25 targets, 10 yards—G. Burmeister, 24; R. A. Nutt, 24; L. C. Huckins, 24; Gladys Alexander, 22; H. A. Rhodes, 24; J. R. Graham, 22; Dr. W. E. Little, 24; R. Seelig, 22; Dr. McClenahan, 22; W. D. Stannard, 23; L. Johnson, 23; H. Leffingwell, 25; Dr. J. J. Scheafer, 22.

50 targets, distance handicap—O. H. Hassel [18], 46; J. W. Berghardt [16], 45; L. C. Huckins [18], 45; W. P. Haberkorn [16], 45; H. Bates [16], 45; L. Johnson [16], 45; W. D. Stannard [16], 45; J. Graham [18], 44; Dr. Belknap [16], 45.

Flyer Haas, Weaver's Shirts, Distinguish Our White Sox

BY I. E. SANBORN.

Two real sensations of the White Sox spring training trip have been Bruno Haas' uniform and Buck Weaver's silk shirts. The former was compulsory; the latter conspicuous. Both were resplendent.

Everybody knows the marine uniform is the nattiest and most striking in Uncle Sam's service. That of the naval aviator is a bit more striking than that of any other branch of sea duty. Haas has the shoulders of a Gotch, but tapers down to the legs of a Duffy, consequently he presented a doubly striking appearance when he joined the Sox.

Bruno did not have time after getting his name on the active retired list to obtain a suit of civilian raiment to fit his anatomy, transformed by constant flying, before the Sox left Chicago. He had no reason to regret the fact. At every stop made by the train there were Red Cross girls in charge of canteens, and the way they forced chocolate and other delicacies on Lieut. Haas, as he casually strolled up to these booths, gave everybody else in the party an attack of jealousy.

Several Close Calls.

In spite of these attentions the aquatic airman never missed a train nor offended any of the canteen workers by scorning their offerings. We had several narrow escapes from losing him, but every time he failed to swing onto a Pullman he would come strolling in from one of the day coaches, which he had been able to board before the engineer got into high gear.

Haas has to be careful of his uniform, because he isn't through with it yet. His term of enlistment will not expire until November, 1921, so, instead of storing his forest green togs in camphor for his grandchildren to see, he must keep them ready to wear any time he is called back to the colors. It also is a new unie, for the one he wore in active service got soaked twice, once when he fell from a height of 1,700 feet, and the other time when he dropped from the mere bagatelle of 400 feet.

Pupil's Fright Almost Fatal.

Both accidents were due to student flyers whom Haas was instructing. The first one was caused by his pupil gripping the controls so rigidly the instructor could not break his hold, and Bruno had forgotten to bring along a mallet with which to knock him senseless. Haas climbed out on the wings of his machine in some way—he does not remember how—and escaped injury, although the student was badly hurt. The second accident was caused by the plane going into a tail spin at too low an altitude to right it with safety, so Haas simply let it hit the ocean as softly as possible.

Weaver waited until he reached Mineral Wells before springing his sensations. At the first dinner dance given by the guests of the Sox hotel Buck appeared in a silk shirt that caused a gasp of envy or dismay, it was not certain which. It was a blue shirt of such iridescent, incandescent, and inflammable hue that an innocent bystander summoned the fire department. After taking a look at the raiment the fire chief excused the bystander from the charge of malicious mischief in pulling in a false alarm.

First One Mild, Too.

Those who congratulated Weaver on his taste were informed that the inaugural display was the most modest shirt of a half dozen which he purchased last fall on the last trip to New York. He said he began with that one so as to make it easier for the eyes. No one believed it possible to create a shirt more startlingly stylish than the first one until Buck sprang the second of the series.

This baffled all description. It was a cross between gold cloth shirred over a 100 candle power arc light and the shimmering of the midnight sun on the tip of Mount McKinley, with decorations resembling the kind of wall paper one finds in a Halsted street tenement.

KILBANE TRIMS ARTIE O'LEARY

Philadelphia, Pa., April 5.—[Special.]—Johnny Kilbane advanced some more in his "come-back" tonight when he demonstrated that Artie O'Leary of New York is no serious contender for the crown. O'Leary was Kilbane's opponent in the windup at the National A. A. While he stuck around for the six rounds, he never had a chance to pose as a possible contender for the title in a longer bout. In fact, he was lucky to be among those present when the bell rang for the end of the bout.

O'Leary played on the defensive most of the time.

COLLEGE BASEBALL.

Iowa, 5; Coe, 2.
Army, 3; Boston College, 1.
Lehigh, 4; New York University, 1.

PALMER PARK TRIMS BADGER QUINTET IN OVERTIME CONTEST

Palmer Parks and Badgers of Association house staged a five minute overtime battle in the A. A. F. 125 pound basket tourney at Sinai Social center last night. Palmer went through the second round by winning, 21 to 17, after the regulation time ended, 17 all. Cardinals of Association house also were trimmed, Alcha Independents copping, 37 to 19.

Palmer Park [21].	B	F	T	P	Badgers [17].	B	F	T	P
Ennis, rf....1	0	1	0		Gar'sky, rf..2	0	0	3	
Hoffman, lf.1	1	0	0		Ros'thal, lf1	0	0	2	
Sterrey, c...0	0	2	3		Steingart, c.2	3	2	1	
Gal'gher, rg2	1	0	2		Schn'der, rf0	0	1	1	
Barisse, lg..0	0	0	0		G'berg, lf...2	0	1	0	
Linde, lf...2	0	0	1						
Boniface, sg4	0	0	0						
Alcha [37].	B	F	T	P	Cardinals [19].	B	F	T	P
Slight, rf...3	2	1	0		Davis, rf...2	0	0	0	
M.G'tein, lf3	1	3	0		E. Rose, lf.0	0	2	0	
Hos'ster, c.5	0	1	0		G. Rose, c...4	1	2	2	
H.G'tein, rg0	0	1	0		Snyder, rf..0	0	3	0	
Dillon, lg..0	0	1	0		Barnett, lf..0	0	0	2	
Pierson, c...1	0	0	0		Schmartz, lf3	0	1	0	

Association House Five Captures Title, 34 to 13

Association house won the 100 pound championship of the Intersettlement league, defeating Bohemian settlement, 34 to 13, at the West Side Y last night. Association won 22 of 23 games, its only defeat by Bohemians necessitating a playoff. Lineup:

Assn. House [34].	B	F	P	T	Bohemian S. [13].	B	F	T
Skor, rf.....6	2	0	3		Hegner, rf...1	0	0	1
Manhoff, lf...6	0	0	1		Hajek, lf.....1	0	0	1
Balsom, c...3	0	0	0		Linder, c.....1	0	0	0
M. Davis, rg..0	0	0	1		Simples, rg...0	0	0	4
H. Davis, lg..1	0	0	1		Brale, lg.....2	3	0	0

Basket missed—Skor [3], Balsom [2], Brale [3].

Two Chicago Boys Win Mat Titles in the A. E. F.

Word has just been received by the Sleipner Athletic club that Hans Torp of the club, former A. A. U. 125 pound wrestling champion, has won the lightweight championship of the A. E. F. in France and Enok Hansen the heavyweight title of soldiers and sailors.

Starting this morning the Sleipner club will hold a series of club races.

MICHIGAN TARS TO START RACE SEASON MAY 30

Local Yachting Clubs Book Initial Events for Decoration Day.

The racing season of the Lake Michigan Yachting association will open May 30, Decoration day, and close Sept. 20. The schedule of events was drafted and promulgated by the racing committee of the association in the Hotel Sherman yesterday.

As returning soldiers, sailors, and marines have rejoined the various clubs, it is expected the events which were postponed during the war will be more largely attended and of greater interest than for several seasons.

Frank B. Wever, chairman of the schedule committee, presided. The schedule is as follows:

MAY 30—DECORATION DAY—CLUB RACES.

June 21—Michigan City race, auspices of the Columbia Yacht club.

June 22—Stratford Hotel cup race, auspices Columbia Yacht club.

July 4—Annual regatta of the Lake Michigan Yacht association, which will be a joint regatta of all clubs in the association over the Lincoln Park Yacht club course.

July 11, 12, 13—Triangle race, Chicago to Michigan City, to St. Joseph, to Chicago.

July 26—Mackinac race, auspices Chicago Yacht club.

July 26—Lincoln Park and Jackson Park club races to Milwaukee.

July 29—Jackson Park and Lincoln Park Yacht clubs' races across the lake from Milwaukee to White Lake, Mich.

Aug. 16—Lincoln park to Chicago races by Lincoln Park Yacht club.

Aug. 23—Nutting cup races, auspices Chicago Yacht club.

Aug. 30—Michigan City race, auspices Jackson Park Yacht club.

Sept. 15—Fall regatta, auspices Chicago Yacht club.

Sept. 20—Autumn regatta, auspices Lincoln Park Yacht club.

HIGHLAND PARK DOG GETS PRIZE

The prize for the best dog at the Chicago Dog show, which closed in the First regiment armory last night, went to Earlwood Warlock, an American bred airedale terrier owned by Earl A. Woodward of Highland Park. There were 700 contestants from twenty states, Canada, and China.

First prize for the opposite sex went to a smooth fox terrier, Champion Sabina Fernlike, owned by Thomas Rice Varick of Manchester, N. H. Other first prize winners were:

Albert Weber's "Pearl of Eureka"; Albert T. Pfeiffer's "Hex V. Grenwold"; Arnold Rieder's "Flora Von Schoendorf"; W. J. Herman's "Porlo of Elmview"; A. M. Curtis' "Doctor Medic Pegry"; John Kohl's "Riverview Bobby"; C. C. Bende's "Bobby Boy"; C. H. Evans' "Vermont Rose"; R. F. Johnston's "Pat Mick"; R. F. Johnston's Flossie Kelly"; D. J. White's "Donegal Allson"; Luther W. Brodt's "Jack Jaegerslust"; Allendale Farm Kennels' "Rudolph of Allendale"; Arnold Rieder's "Carlo"; Miss Helen Graves' "Sanz of Edgewater"; H. N. Potts' "Bruno"; George A. Schmidt's "Billy Von Fern Felsen"; Tim Donoghue and C. J. Pratt's "Manitoba Joe."

Prep Fives Will Decide County Title Wednesday

Carl Schurz and Riverside High school fives will decide the heavyweight basketball championship of Cook county at Bartlett gymnasium Wednesday. Arrangements for the interleague battle were completed yesterday. Schurz won the Chicago prep league honors and Riverside took the title in the Suburban circuit.

SINAI NATATORS MAKE A CLEANUP IN A. A. F. MEET

Seniors, Seconds, and Juniors All Take Team Titles.

Final Standing

SENIOR.

Sinai	43	Jackson	4½
Central	21	West Side "Y."	2
C. H. I.	19	O. Pk. H. S.	1½
Lane	13	Griffith	1
Senn H. S.	5		

SECONDARY.

Sinai	36	Harrison Tech.	3
C. H. I.	15½	Central Y.	3
Lane	12½	Sears Roebuck Y.	2
Oak Pk. H. S.	8	Jackson	1½
Hyde Park	5½		

JUNIOR.

Sinai	30½	Harrison Tech.	5
C. H. I.	16	Jackson Nat.	3
Lane	12	Froebel	2
Hyde Park	8½		

Sinai Social center swimmers gathered a harvest of honors for the fifth consecutive time in the annual championships of the Amateur Athletic federation, the final batch of events being staged last night at Y. M. C. A. college. Sinai paddlers captured the senior title with 43 points, the secondary with 36 points, and the junior with 30½ points.

Central Y. took second honors in the senior events, while Hebrew institute finished third. Lane Tech was in fourth place. C. H. I. was second in the secondary and Lane third, while in the junior competition C. H. I. once more finished second, with Lane third.

Two records were smashed. George Lane and Mike Welsh of Sinai tied in the forty yard back stroke race, the time being :28, betterng the old mark by one-fifth second. Five and four-fifths seconds were knocked off the relay record when Sinai juniors paddled the distance of 160 yards in 1:32 3-5. Summaries:

Plunge [senior]—Won by L. Fish, Sinai, 60 ft. in :34 3-5; R. Bishop, Sinai, second; C. Sivers, O. M. M. C. A., third; M. Freund, Sinai, fourth.

40 yard back stroke [junior]—G. Lane, Sinai, and M. Welsh, Sinai, tied for first; M. Levin, C. H. I., third. Time, :28.

Fancy diving [secondary]—Won by E. Olson, C. H. I.; H. Nemeroff, Harrison Tech., second; T. Teshasaky, Sears-Roebuck, third; G. Borst, C. Y. M. C. A., fourth. Time, :49 1-3.

Relay race [junior]—Won by Sinai [Porter, Redfield, Welch, Lane]; C. H. I., second; Froebel school, third. Time, 1:32 3-5.

880 yard swim [senior]—Won by T. Berry, Lane; H. Leahey, Sinai, second; S. Cohen, C. H. I., third; M. Peterson, C. Y. M. C. A., fourth. Time, 13:19.

Final Track Meets Today of Olympic Sports Club

The standing high jump, hop, step, and jump, and a 300 yard obstacle race, final events in the four weekly indoor track and field meet of the Olympic Sports club, will be contested at Koscziuszko park this morning. The first event will be called at 10:30 o'clock.

CAN YOU GUESS WHERE JESS AND JACK WILL MIX?

Even Promoter Rickard Doesn't Seem to Know at This Time.

BY RAY PEARSON.

Where are Jess Willard and Jack Dempsey going to spread their heavyweight championship squabble on July 4?

Answer that question—it will be conceded that the person who at this time can do it is the champion guesser of the world. It's past time when Tex Rickard, promoter extraordinary, was scheduled to announce where these big fellows would wallop to their hearts' content, and Tex is just about as talkative on this subject as a South Sea island clam. Willard hasn't even a remote idea of where he will be called to scrap, and Dempsey, who will talk, has been left out of the great secret.

Looks Like Bout in West.

The promoter has declared the bout will not take place in the far west, which means Colorado, Nevada, Idaho, or New Mexico, but most folks are of the opinion that if Willard and Dempsey do get together it will be in one of the states mentioned, and not in Illinoi sor New York.

The people who seem to be most seriously desirous of seeing the contest staged in their state reside in Idaho. Business men of this state have made an offer of $160,000 to Rickard, and while Tex has turned down this bid, declaring that if he accepted it he would lose money on the scrap, it is barely possible he may give it more consideration before July 4, for the simple reason that it is not the easiest thing in the world to find a spot for such a bout.

Denver a Likely Site.

In the meantime, it is said, and given considerable credence, that Denver offers a field for the bout which cannot well be overlooked by Rickard. Twenty round bouts are held in Colorado, and with Denver's population and the population of surrounding cities of sizable proportions it looks as if Denver might be able to make the scrap a financial winner.

In the meantime the fans must wait for the "official" stuff from Rickard.

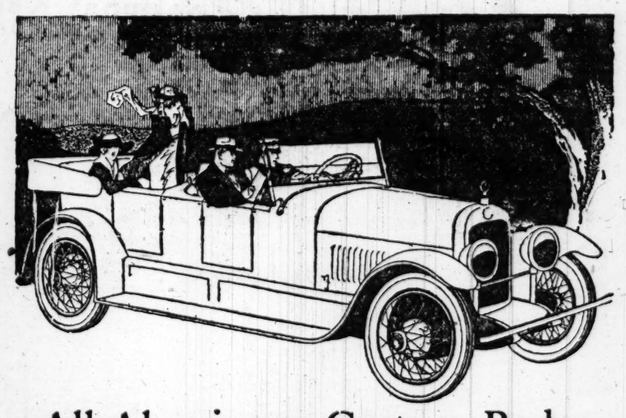
PRINCETON GYMNASIUM TEAM WINS.

Philadelphia, Pa., April 5.—The Princeton gymnasium team defeated Pennsylvania, 32 to 22. Princeton won four first places out of six events.

Let HONEST JOHN



JORDAN



All-Aluminum Custom Body

The finest custom-made bodies in the world are built entirely of aluminum.

And in the Jordan Suburban Seven this practice has reduced the weight a full one hundred pounds.

It gives that smooth, velvety finish so desirable.

It does not ripple, rumble or rust like sheet metal.

The Suburban Seven is the first seven-passenger car without the old bulge in the rear of the body. The sides run straight, with sharply beveled edges.

Beautiful upholstery is developed, over Marshall cushion springs, into seats that conform to the natural position of the body.

There is a real tailored top with beveled edge plate glass in the rear panel. Curtains open with the doors. Slightly smaller wheels and fatter tires. Rim wind clock. Macbeth lenses. Moto-Meter.

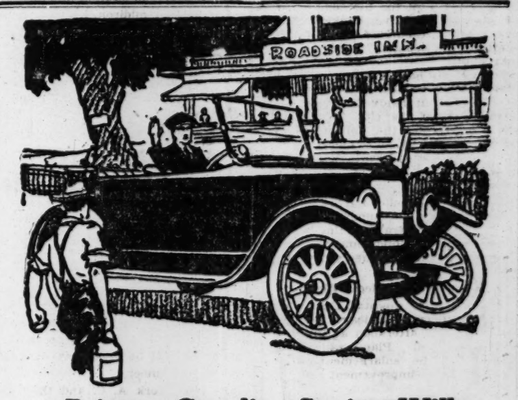
Optional colors, Briarcliff green, Liberty blue, Burgundy old wine.

A few Suburban Sevens and Sport Marines are still available for immediate delivery.

Every Jordan owner is entitled to receive the "Jordan Arrow"

CHICAGO MOTOR CAR CO.
2313 South Michigan Avenue Calumet 6070

JORDAN MOTOR CAR COMPANY, *Cleveland, Ohio*



Briscoe Gasoline-Saving Will Buy Many a Touring Dinner

Briscoe fuel economy has won world-wide commendation. Many Briscoe owners have come to us with proven records of well over thirty miles to the gallon.

Even the average driver—nearly always a little careless in handling his motor—tells us of twenty-five miles and more.

Drive a Briscoe and you'll feel able to spend a lot more on the side enjoyments of touring. For you'll know that the car won't be "eating its head off" every time you take it out.

Brown-Moriarity Motor Co.
2526 Michigan Ave. Phone Coliseum 8668

BRISCOE

MOLINE KNIGHT

No annoying carbon trouble. No expensive valve grinding. Timken axles—Timken bearings. Powerful, silent motor defies carbon and improves with use.

Root & Van Dervoort Engineering Co.
East Moline, Ill.
Factory Branch, 2247 Michigan Ave.
Tel. Cal. 5827

PLANS FIXED TO ADD 900 ACRES TO LAKES STATION

Board Will Sit in May to Fix Land Price for the U. S.

Three men appointed by President Wilson will convene as a federal commission at Great Lakes the latter part of May or the first of June for the purpose of commandeering more than 900 acres of land for the world's greatest naval training station.

They are E. R. Preston, an attorney of Charleston, N. C., the senior member; Commander F. H. Cooke, U. S. N., of Washington, D. C., and H. H. Marton, from the office of the navy solicitor in Washington.

The sessions of their commission will be public.

Land Already in Use.

This land, or the greater part of it, already is in use by Great Lakes. The original Great Lakes "ship" comprised 160 acres. To this was added by purchase a tract of ninety-one acres purchased of Thomas Byrne. During the world war, as the station jumped from a bluejacket population of a scant 700 to 15,000, then 30,000, and finally to 45,000, its land needs increased also by leaps and bounds and soon the 900 acres now to be taken over was nearly all in use.

Despite the signing of the armistice and the imminence of peace, Uncle Sam is going ahead with his plans to take over the 900 acres.

Eighty-Eight Persons Involved.

Eighty-eight lessors and owners are involved in the present proceedings. All will be given a hearing regarding their claims, and Commander Cooke, who is at the station as the "advance man" of the commission, has requested the fullest possible civilian coöperation to expedite the process of purchase.

"Our commission is in no way partisan," he said yesterday on the eve of his return to Washington. "We represent the land owners as well as the government, and our only aim is a shore.

The commander described in detail the process of taking over the land, which is something new for the north shore.

Worries Over Husband, Takes 'Medicine,' Dies

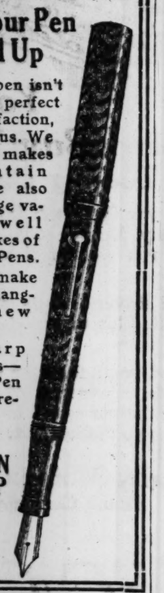
Mrs. Mary Warne, 47 years old, was found dead in her home, 530 East Fortieth street, yesterday by her sister, Miss Hettie Scanlan. In her hand was an empty bottle labeled "bromidia," which Miss Scanlan said her sister had been taking for a nervous disease.

Arthur Warne, husband of Mrs. Warne, is said to be one of the editors of the Unionist. Her sister said Mrs. Warne had worried over her husband.

DIES FROM INJURIES.

Peter Anlechas, 80 years old, 1019 West Forty-second street, a laborer, died in the German Deaconess hospital last night from internal injuries which he suffered Friday when the automobile in which he was riding was struck by an Illinois Central railroad switch engine.

Keep Your Pen Spruced Up



If your pen isn't giving perfect satisfaction, bring it to us. We repair all makes of Fountain Pens. We also carry a large variety of well known makes of Fountain Pens. Standard make Pens exchanged for new ones.

Eversharp pencils—Fountain Pen Inks—All repair parts.

THE FOUNTAIN PEN SHOP
31 North Dearborn Street
Central 5420

WHAT YOU WANT IN FLORIDA

Imagine the Health-Restoring and Life-Extension effects of an All-the-Year-Round Congenial Climate of **71.7 Degrees** as the Annual Average Temperature with the Hottest day only **96.5 Degrees** for 27 years and a soil that has a record of producing crops worth **$2,000.00** per acre in one year and you will then have some idea of what we offer you in tracts of 10 acres or more near the booming City of Tampa, Florida.

For "Convincing Proofs" from Government and State reports, Boards of Trade and "Old Settlers," call, write or phone Randolph 2691.

BRUCE'S TAMPA HIGHLANDS
No. 105 S. La Salle St., Chicago, Ill.

Women Seeking a "SECRET CURE" for Drinking Men

ARE ADVISED to ask their doctor about the "CRUEL HUMBUG" referred to on page 1460 of the Journal of the American Medical Association. At same time ask your Doctor about the Head NEAL INSTITUTE, 811 E. 49th Street, Chicago—Oakland 438—or ask them for full information regarding the humane, scientific and modern methods of the

"NEAL WAY"—Established in 60 Cities

SHRAPNEL

Blackhawk warriors are tired of watching the Rhine. Word received yesterday from a member of the original headquarters company of the "Wisconsin Eagles" regiment states that the entire company is now known as C company, G. H. Q. military police battalion, stationed at Treves, Germany. This is the only complete unit of the Blackhawk division serving in the Rhine area. Hundreds of officers and men of the Eighty-sixth division are serving with various regiments of the A. E. F. "Save some of your homecoming joys for lost Blackhawks," is the plea that comes from the doughboy M. P.'s.

The auxiliary of the One Hundred and Twenty-second United States field artillery will meet at 2:30 p. m. today at the Morrison hotel. This is a special meeting, at which matters of importance to the homecoming of the boys will be discussed, and a large attendance is requested.

Company A auxiliary, One Hundred and Thirty-first infantry, will meet today at 2:30 p. m. in room 1012 County building.

Mothers and fathers of the One Hundred and Forty-ninth field artillery headquarters medical and supply companies will meet at Lumbermen's Exchange building, 11 South La Salle street, room 404, Monday at 7:30 p. m. Business of utmost importance to all mothers and fathers of the One Hundred and Forty-ninth will be transacted.

Relatives and friends of headquarters company One Hundred and Thirty-second infantry have been invited to a meeting of the auxiliary April 7 at room 1006 City Hall. Officers for 1919 will be elected.

Relatives and sweethearts of Col. Joseph B. Sanborn's One Hundred and Thirty-first infantry are planning for its homecoming. A special meeting has been called for this afternoon at 2:30 o'clock in room 1012, county building, by the auxiliary of Company A. Hereafter the auxiliary will hold meetings the first and third Sundays of each month.

Lieut. Edward J. Smith, former desk sergeant of the First Precinct police station, has been discharged from the army. He had been stationed at Camp Logan, Tex., since June, 1917. Lieut. Smith, a loop policeman for eight years, now is a practicing attorney.

NURSES DEMAND HOSPITAL OBEY TEN HOUR LAW

File Petition Accusing Oak Park Institution and State Official.

Misses Inez Sims and Anna E. Hayes, former Oak Park hospital nurses, yesterday filed a petition in the Circuit court directed at the hospital and state labor officials.

The petition, which was filed through their attorney, Myer J. Stein, asks that the hospital be compelled to abide by the ten hour day working law and that Robert T. Jones, chief factory inspector, and Barney Cohen, director of the state department of labor, be made to enforce the law. The court is further asked to prosecute the hospital for alleged violations of the law.

Nurses Among Strikers.

The nurses are among those discharged March 3 when two dozen young women there went on strike, protesting against working conditions.

In the petition Miss Sims says that from May 23 to May 30, 1918, she was compelled to work twelve hours a day and that on June 2 and 3, 1918, she was on duty eighteen hours each day. She claims that from June 4 to June 9 she was on duty for twenty-four hours a day without relief except for meals.

Says Health Was Impaired.

Miss Hayes alleges that she was on duty twelve hours every night during the month of October, 1918. Both declare that their health has been seriously impaired as a result of the long hours.

The petition recites that the facts of the alleged violations of the law were known to Jones and Cohen and that the matter was brought to their attention by the petitioners.

The Oak Park hospital is operated by sisters of the Order of Misericordia. Comment on the petition was refused at the hospital yesterday.

APPEALS COURT AFFIRMS FINES IN ELECTRICAL PLOT

Two Union Men and Twelve Firms Lose Their Case.

The United States Circuit Court of Appeals yesterday affirmed fines and sentences against two labor union officials and the fines of twelve electrical manufacturers imposed by Federal Judge J Otis Humphrey, March 3, 1917, for conspiracy to violate the provisions of the Sherman anti-trust law.

Michael Boyle, business agent for the International Electrical Workers', Local 134, was given a sentence of a year with a fine of $5,000, and Raymond Cleary, Boyle's assistant, received a sixty day sentence and a $500 fine. Frank A. Lundmark, president of the local, was fined $500.

The electrical manufacturers and the fines assessed against them, respectively, are:

Warren Ripple, $3,000; Otis B. Duncan, $1,000; Charles J. Peterson, $500; Charles Kreider, $1,000; Cuthbert Electrical Manufacturing company, $1,000; Henry Newgard & Co., $2,000; John Cuthbert, $1,000; Julian J. Neilsen, $500; James Obermiller, $1,500; the Electrical Appliance company, $500; States Electrical company, $500.

The indictments charged that the defendants, all of whom live in Chicago, entered into an agreement whereby the wages of electrical workers would be advanced on the understanding that the workers would discourage the installation of electrical goods not made by union men. The three labor leaders and the individuals and firms manufacturing electrical appliances were parties to the agreement, it was charged.

The indictments further set forth that the electrical workers used violence and intimidations to prevent electrical appliances not made by union men being installed in Chicago.

Col. Hammond to Address the Fathers of Battery D

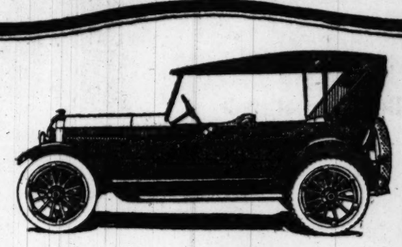
Lieut. Col. Tom Hammond will address the Fathers of Battery D, One Hundred and Forty-ninth Field Artillery, tonight (Sunday) at Fullerton hall, Art institute. He will give the latest information relative to the homecoming of the boys.

Juvenile Court Official Quits to Join Red Cross

Miss Helen M. Jewell, for over eight years chief investigating officer of the Juvenile court, resigned yesterday to become supervising director of the Red Cross society at Council Bluffs, Ia.

R. E. Heilman New Dean of N. W. U. Commerce School

The new dean of the Northwestern University School of Commerce is Ralph Emerson Heilman, who has been a professor of economics and sociology in the school since 1916.



Scripps-Booth

IN manufacturing Scripps-Booth automobiles it is not a question of securing the best brains for designing, nor the capital for purchasing the best material available. Both are accessible and utilized. For the Scripps-Booth Corporation is now a division of the General Motors Corporation, who are responsible for many motor car successes. The prospective purchaser, therefore, is certain of securing the fullest equivalent of the money he proposes to invest, feeling sure that he will secure full service and satisfaction from his purchase.

Triangle Motors, Inc.
2211 Michigan Avenue, Chicago
Phone Calumet 6813
CHICAGO DEALERS

Armijo Auto Sales Company, 1129-22 East 63rd Street.
Geo. Marquette, 5107 N. Clark Street.
South Side Auto Sales Co., Inc., 705-9-10 W. 63rd Street.
Wargny-Kettlewell Motor Company, 4618-20 Washington Blvd.
Pete Lorenzen, 7950 Commercial Ave., So. Chicago, Ill.

Bohn Syphon Refrigerators

Have Stood the Test



Are Different Let Us Demonstrate

Special Selling

INVESTIGATE THESE VALUES:

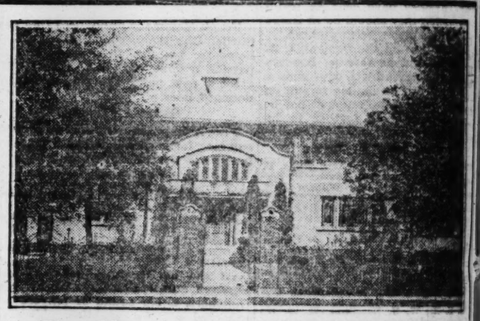
BOHN SYPHON — Size 37 in. wide, 20¼ in. deep, 45¼ in. high; ice cap. 100 lbs.; special $47.50
Size 49½ in. wide, 25¼ in deep; 55¼ in. high; ice cap. 175 lbs.; special $49.50

BOHN SANITOR — Size 35½ in. wide, 20 in. deep, 49 in. high; 125 lbs. ice cap.; special $36.50
Size 28 in. wide, 19 in. deep, 47 in. high, 100 lbs. ice cap.; special.... $28.50

WHITE ENAMEL LINED — Size 31 in. wide, 20 in. deep, 48 in. high; 125 pounds ice capacity; at $24.50
Size 29½ in. wide, 18 in deep, 45 in high; 75 pounds ice capacity; at $22.50

It may interest you to know we have a deferred payment plan.
Catalogue mailed on request.

Bohn Syphon Refrigerator Shop
WHITE ENAMEL REFRIGERATOR CO.
68 E. Washington St.
Ground Floor — Randolph 4945 — Opp. Public Library



A Fine Home of American Manor Design
FOR SALE

This unusual home was built to the owner's comfort and pleasure. No single thing that could contribute to these ends was omitted in its construction. It was made to live in, not to sell; and the only reason it is offered now is that his children are grown up and he no longer has need of so large a home.
It is well placed on a lot of 200 feet frontage and 185 feet depth. The carefully tended lawns are adorned with perennial flower beds, shrubbery and fine trees. There is a garage on the property large enough to accommodate two or three cars.
The house, of stucco on steel lath and roofed with slate, rests on a foundation measuring 71x60 feet. There are five very large rooms on the first floor, seven master's bedrooms with four baths and two maids' rooms with bath on the second floor, storerooms, billiard and play rooms and the like on the third floor. The motif throughout is the lotus flower, and colors and decorations are in harmony. There are fireplaces on the first and second floors; French art windows give an abundance of light; all the first story floors are of tile. Over the first fireplace is a panel in mosaic glass; a pipe organ is built into the building. A sense of restfulness pervades every room.
There are three cisterns, providing soft water throughout the house; the basement is plastered and cemented throughout; the heating system is of the hot water type; iceboxes, fruit-cellars and like equipment are inbuilt.
If you are interested in acquiring such a property at a sacrifice price, this is available to your inspection. Apply to owner, C. R. Erwin, 830 N. Euclid Avenue, Oak Park, or 58 E. Washington Street, Chicago, or to your own broker.

For Sale—Account Death

Profitable Chicago Mfg. Business

Capable of yielding approximately 50% to 100%. Est. 28 yrs. Proven advantage over competitors by new labor-saving devices invented by owner will easily command majority of trade. One machine will do work of 100 men and will pay for whole place within 3 or 4 yrs. A fortune in patent rights alone on other machines. Price $150,000, $100,000 cash, balance on time; includes factory with entire daylight floor space, 3 dwellings, ground, good-will, patent rights, trade secrets, etc. Will teach every detail. No debts. Clean, safe, legitimate deal.

ADDRESS N T 235, TRIBUNE

COAL

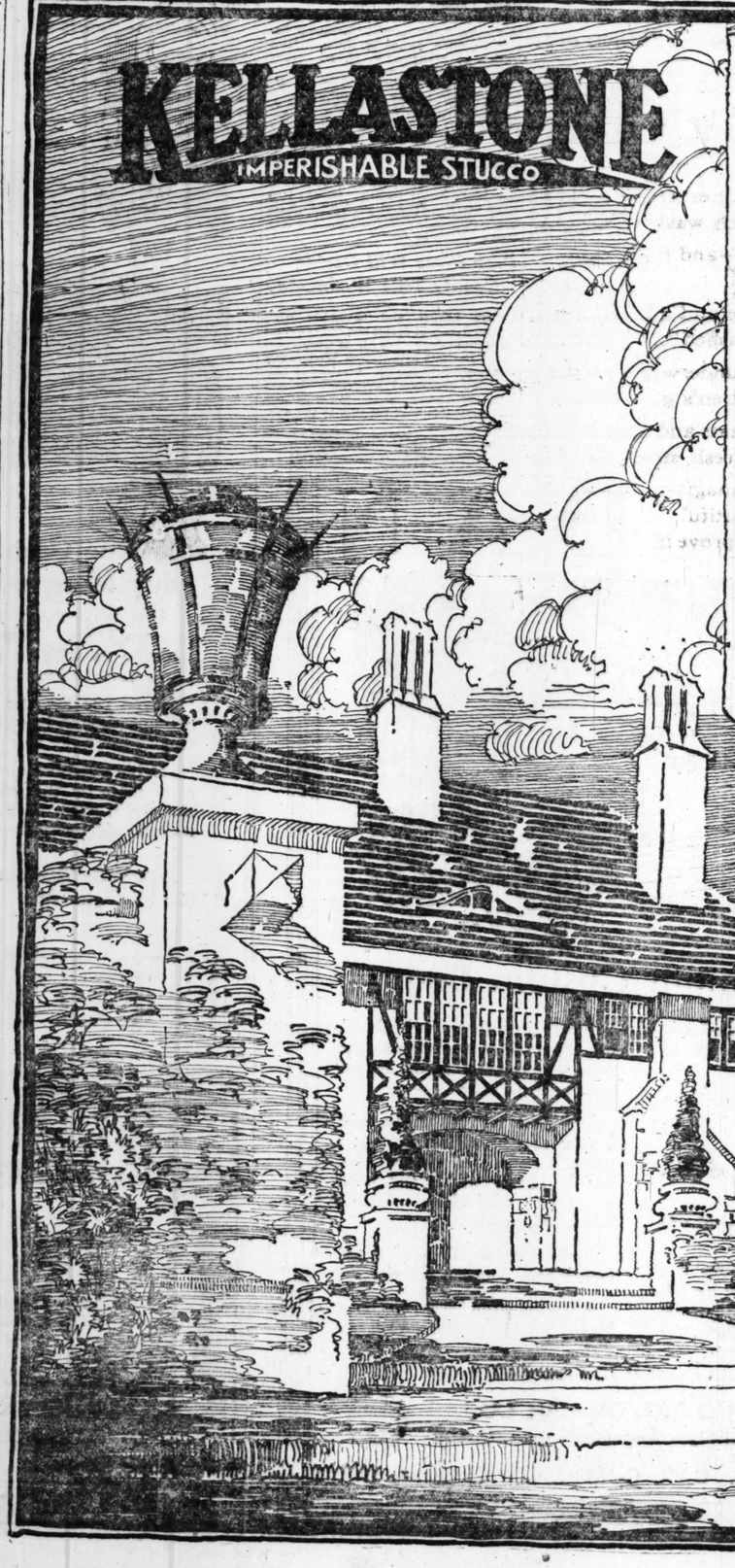
Do not neglect to order your coal now!

With us QUALITY comes first

Our service is good, and our prices are fair. We deliver all over Chicago, Oak Park, River Forest and Forest Park.

BUNGE BROS. COAL CO.
Main Office: Lake & Paulina Sts.
Phones—WEST 1871. OAK PARK 6505.

KELLASTONE
IMPERISHABLE STUCCO



The Home of Perpetual Beauty

IT is the home that is distinctive that commands admiration—the one that possesses unusual individuality—stately refinement and perpetual beauty.

Such a home necessitates good judgment in the selection of building materials—most of all that which is used in the construction of the exterior walls. You endorse the recommendations of the most eminent building authorities when you specify

KELLASTONE
IMPERISHABLE STUCCO

It is an innovation in stucco construction—contains no gypsum, lime or Portland cement—absolutely fireproof—immune to wear and weather—a perfect insulator against heat and cold—the most durable, economical and beautiful building material of the age, possessing three to five times the strength of ordinary stucco.

KELLASTONE qualifies for cottage or mansion and is the ideal material for over-coating any old frame or brick building, affording artistic possibilities which are a real inspiration to every home owner. If you approve of a touch of color, you can use KELLASTONE in a variety of nonfading tints—fascinating texture effects produced by pebble and granite dashes. Detailed information is embraced in our new booklet. Send for it.

National Kellastone Co., Chicago Illinois
MANUFACTURERS

JUSTICE BUREAU FINDS JOBS FOR 1,000 FIGHTERS

1,092 on Waiting List After First Week of Centralization.

Two complete battalions of fighting men came home quietly last week, laid their "tin hats" on the storeroom shelf, rolled up their sleeves, and reported for civilian duty to Chicago's "bureau of justice" at 120 West Adams street.

When a big artillery corporal marched from job headquarters to join the night factory shift he had been assigned to at 5 o'clock last night records for the first week of operation under the direction of Gen. Wood showed a total of 2,092 discharged men registered for employment, 1,000 placed in jobs, the majority of the remainder referred to the technical vocational training and other service bureaus in the city and the rest waiting to be placed in jobs where they fit next week.

One Man Can't Be Fitted.

"We have met only one case that could not be handled this week," said an official of the new central headquarters. "A discharged officer from Centralia, Ill., wanted a job as mine inspector and examiner in the Chicago district. We found there is not a single job of that nature open. The officer came in today, expressed his appreciation of the efforts made for him, and told us he was going home fully convinced that his place does not exist in Chicago."

"More than 50 per cent of the men registered through the week and not yet placed in jobs are colored fighters recently demobilized," said Dudley Walker, manager of the employment department.

"It is practically impossible to secure proper places for colored soldiers just now in Chicago. A slight increase in building work, the employment of 700 men in the Savannah proving grounds, and the opening of spring employment out of doors relieves the common labor situation and promises increased opportunities from now on."

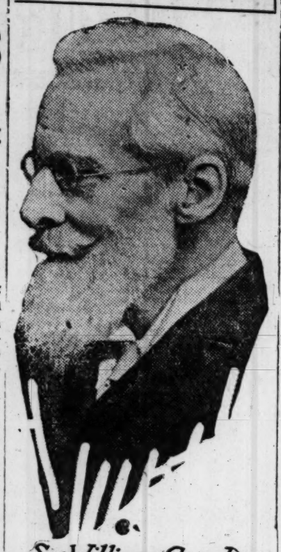
Will Stop Shifting.

Officials at headquarters announced yesterday that hereafter the bureau will not spend time and energy on men who desire to exchange the jobs they have been referred to for now ones unless the original placement was temporary and the man unfitted for his work.

Northwestern university school of commerce announced yesterday that courses in vocational guidance will be opened to qualified employment men and labor managers on Tuesday in the school. The course has been taken up by Northwestern in coöperation with the federal board of vocational training and will deal with labor reconstruction problems from every angle.

United States employment service reports yesterday show that in the last week in March 126,442 applications were received by the service for employment. A total of 81,113 men were placed. Dr. P. L. Prentis, federal director, announced that more than 20,000,000 people will be reached each Sunday with an appeal to find jobs for discharged fighters through the coöperation of churches throughout the country.

FAMOUS CHEMIST TAKEN BY DEATH



Sir William Crookes
PHOTO-AMERICAN PRESS ASSN.

SIR WILLIAM CROOKES, NOTED SCIENTIST, DEAD

Discoverer of Thallium and Developer of Radium Element.

LONDON, April 5.—Sir William Crookes, the famous chemist and physician, died here yesterday.

Born in London.

Sir William Crookes was born in London, June 17, 1832. He received his education at the Royal College of Chemistry, becoming an assistant professor there in 1851. In 1861 he discovered thallium, a new element, while conducting an examination of the residue left in the manufacture of sulphuric acid, and while carrying out investigations of the metal and its properties found that it appeared heavier when cold than hot. This was explained by him as being due to a "repulsion by radiation."

Utilizing the principle he had thus discovered, he constructed the radiometer, which in turn led him to his famous researches on the phenomena produced by the discharge of electricity through the tubes from which the air had been exhausted. To the development of this work the scientific world owes its present "electronic" theory involving "radiant matter."

Student of Radium.

Later he began an inquiry into the constitutions of rare earths, his researches leading him to results which proved startling to scientists. On the discovery of radium, he took up the study of the element, doing much to bring its forces to the service of mankind.

He wrote and edited various works on chemistry and chemical technology and in later years gave considerable attention to psychic phenomena, which he endeavored to correlate with physical laws.

He was knighted in 1904 and was the recipient of many honors from scientific societies in Europe. He was married in 1856 to Ellen, daughter of W. Humphrey of Darlington. She died in 1916. He is survived by four sons

LACK OF LEADER PERILS NEW LOAN PLAN IN OAK PARK

Unless some patriotic suburbanite volunteers to act as chairman there will be no Victory Liberty loan campaign in Oak Park and River Forest. George Leach, chairman of the district which includes the two villages, made this statement today:

"I have interviewed hundreds of residents of the two villages, but have been unable to persuade any of them to act as chairman of the drive in Oak Park and River Forest. The villages did their full duty in other drives, but now it seems that everybody has quit cold.

"It is a most outrageous situation. All the other communities in the district have organized and are ready for the drive. I've tried to get a chairman, but it seems to be impossible. Unless some one volunteers for the chairmanship there will be no campaign in the villages."

Former Banker's Balm Suit to Be Aired in Court

Difficulties of John B. De Voney, former president of the International Trust and Savings bank, and Miss Ethelyn Landwer, his former stenographer and supposed fiancée, will probably be aired in the Superior court, where Roy B. Whitman was sued by the former banker for having alienated the affections of the young woman. Mr. De Voney asks $50,000 damages from Whitman, a former army lieutenant and salesman.

Only recently Mr. De Voney was dismissed on a charge of disorderly conduct made by Miss Landwer. Recently in the announcement of this it was erroneously stated that Lieut. Roy B. Whitman, member of the real estate firm of Ballard & Whitman, was the man sued by Mr. De Voney.

Roy B. Whitman, the defendant in the suit, is not a real estate dealer and is not connected with Ballard & Whitman.



In response to the demand from Chicago and the Middle West for expert instruction in

FILING

a Chicago school has been added to the chain operating in New York, Boston and Philadelphia.

FOUR THOUSAND GRADUATES

of these schools are now employed at salaries from

$12 to $35 Per Week

Positions—open to our Graduates. Call if you can. Catalogue on request.

Illinois School of Filing
116 S. Michigan Avenue
Lake View Building
Opposite Art Institute
Telephone Central 814

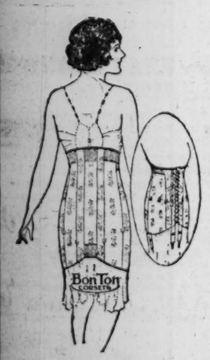
The O-I-C Clasp

O·I·C TRADE MARK PATENTED OCT. 23 1917 CLASP

Does not Pinch
Does not Break
Does not Squeak

Does not Twist
Does not Tear
Always stays Flat

BonTon CORSETS and **ROYAL WORCESTER CORSETS**



Front Lace

are made with the new O-I-C non-pinching corset clasp. Cost no more than others—why not wear the best?



Back Lace

Sold everywhere—ask for them by name!

Royal Worcester Corset Company, 223 W. Jackson St., Chicago

FREE CAKE of ALADDIN DYE SOAP

if you present this coupon

It will be *two for one* tomorrow, and every day for a week—as long as the supply holds out. Two cakes of magic Aladdin Dye Soap for the price of one—with all the Aladdin rainbow of colors to choose from.

Fill out the coupon—take it to your dealer—buy a cake of Aladdin pink—clearest, daintiest, freshest pink that can possibly be produced. He will give you absolutely free your choice of any one of 14 other Aladdin colors—charming yellow, fashionable orchid lavender, dainty blue, serviceable khaki—name the color and it's yours!

Maker's Introductory Offer

We are making this offer to introduce Aladdin Dye Soap, the wonderful new soap which washes and dyes in one operation.

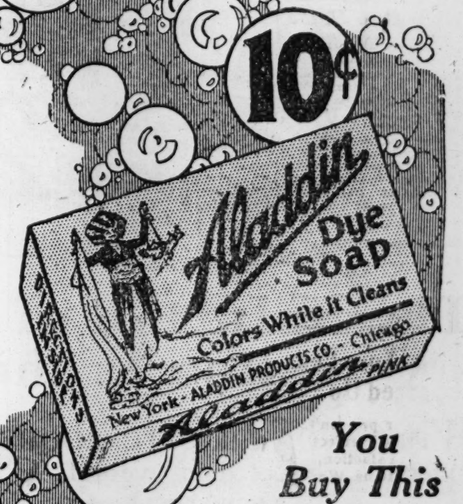
We want you to try it—and try it now, so we give this free cake as a special inducement.

With a cake of Aladdin and a bowl of warm water you can color anything that can be washed the exact color you want it.

This means blouses, underwear, corsets, gloves, stockings, veils, summer frocks and children's garments.

This means faded curtains and hangings, washed out pillow covers can be transformed into fresh, smart newness at housecleaning time.

Aladdin is the modern magic-maker which keeps your clothes new and your home beautiful. We make you this two-for-one free cake offer to prove it.



You Buy This



You Get This Free

You Wash— ALADDIN DYES

Here is the way you dye with Aladdin Soap. Simply have a bowl of water large enough to completely cover the article and wash it thoroughly as you would with old fashioned plain soap.

Don't be afraid to put your hands right in—Aladdin does not stain the hands or nails. It is as fine as the best toilet soap, so it won't make your hands red or coarse.

When you have washed your blouse, or other articles thoroughly, rinse in a pan of cold water. That's all. Hang out to dry in the shade—and iron. You'll be absolutely delighted with the results which will last through three to six washings.

Some women say this story is hard to believe—that such a wonderful soap couldn't be made.

That's why we make this introductory offer—to induce you to buy and try Aladdin without delay.

Go to Your Dealer

Tear out coupon—fill it out—take it to your dealer without delay. Buy your cake of Aladdin pink at the regular price, which is 10c a cake—choose your free cake from the 15 Aladdin colors listed—two magic makers which will astonish you with the wonders they will do.

Whatever your choice, the results will be a revelation. Seeing and trying is believing—get your free cake of Aladdin today.

ALADDIN PRODUCTS CO., Chicago

Your Choice Free of Any One of These Aladdin Colors

Flesh	Peach Pink
Salmon Pink	Pink
Old Rose	Red
Orchid Lavender	
Light Blue	Dark Blue
Tan	Gray
Khaki	Orange
Yellow	Green

(8B)

This Coupon Is Worth 10c

This coupon entitles the holder to the free cake of Aladdin Soap when another cake is purchased.

This coupon expires April 12.

Customer's Name .....

Address .....

To Dealers: We will replace free of charge the cake of Aladdin Soap given away with this coupon.

Address
ALADDIN PRODUCTS CO., 311 May St., Chicago

This coupon not valid unless signed by purchaser receiving soap.

RICHBERG OFFERS RESIGNATION TO CLEAR GAS FIGHT

Will Appear Tomorrow to Prosecute Suit for $10,000,000.

Donald R. Richberg, special counsel for the city council in gas litigation matters, appeared before the council committee on gas litigation yesterday and offered to tender his resignation in the interests of harmony between the administration and the aldermen.

The committee took no action, but requested Mr. Richberg to put his statement in writing. The committee will meet again on Tuesday. Mr. Richberg will appear before Circuit Court Judge Torrison tomorrow morning to prosecute the city's suit against the Peoples Gas Light and Coke company to recover $10,000,000 in alleged overcharges.

Mr. Richberg and the administration have battled for more than a year on the gas litigation question.

"Despite the fact that the administration and the law department believed it unwise to continue the case before Judge Torrison," said Mr. Richberg, "we have gone ahead and obtained a court ruling ordering the case to proceed.

"Mayor Thompson undoubtedly will reappoint Corporation Counsel Ettelson, and the council undoubtedly will confirm the appointment. This, in a way, will give the council's approval to Mr. Ettelson's action in opposing the gas suits.

"If it will harmonize anything I am willing to resign."

Ald. H. D. Capitain, chairman of the committee, said the committee would take no action on Mr. Richberg's offer until it had a written communication before it.

Mr. Ettelson would not comment on Mr. Richberg's statement to the committee. He said the gas matter was out of the law department's hands.

The state public utilities commission will reopen the gas rate question tomorrow.

MUSIC FOR ALL

Chicago Band Starts Drive to Enlarge Its Activities.

THE Chicago band—the city's own musical organization—opens its campaign tomorrow for 10,000 new members of the association which stands as its sponsor.

The aim of the increase in members, each of whom is to contribute $10, is to build up for the city the best band in the country, one which will take its place beside the Chicago Symphony orchestra and the Chicago Grand Opera company in excellence.

It is hoped to put into effect immediately the following plans:

Holding of spring and fall music festivals with community singing.

Giving free concerts on every public holiday.

Providing music on all patriotic and civic occasions.

Arranging weekly concerts at Fort Sheridan and other nearby army hospitals.

Providing concerts for delegates during every large convention.

The drive headquarters are at 230 South La Salle street. Harry H. Herrick, president of the Chicago Band association, is general director of the campaign, with Herman L. Matz, Joseph H. Dion, and Wilbur Nesbit as immediate assistants. Heads of group classifications are John J. Arnold, Frank E. Scott, Blaine S. Smith, Charles H. Wacker, Alfred Decker, William R. Moss, Samuel L. Hastings, Angus S. Hibbard, Marquis Eaton, Charles W. Folds, George A. McKinlock, and Alfred R. Bone.

Noonday luncheons will be held on Tuesday, Thursday, and Friday at the Hotel La Salle for the drive workers.

BUSINESS MEN INVADE MEXICO ON TRADE TRIP

Leave City on Visit Made at the Request of Carranza.

Representatives of business firms of the middle west left yesterday morning on a trade trip that is to take them to all the principal cities of Mexico. The start was made over the Chicago and Eastern Illinois railroad. Two Pullman cars were reserved for the delegates who left Chicago and several more are to be picked up at points in the lower Mississippi valley.

At Carranza's Request.

The trip is being taken by members of the new Mississippi Valley association at the request of President Carranza, the purpose being to develop friendly business relations between the two nations. After the return of the party from the United States a similar party of Mexicans will be sent north by President Carranza.

Those in Party.

The trip is in charge of Harry H. Garver of the Chicago Association of Commerce. Those who left yesterday morning included the following:

CHICAGO ASSOCIATION OF COMMERCE.
Robert J. McKay, temporary chairman, Fort Dearborn National bank.
W. C. Alward, Carson Pirie Scott & Co.
John A. Bockhorst, International Film service.
F. Gonzales, Marshall Field & Co.
Glenn Griswold, "Chicago Tribune."
M. D. Howell, Montgomery Ward & Co.
J. E. Hoban, Armour & Co.
C. J. Hambleton, L. A. Seeberger & Co.
O. A. Lundberg, "Chicago Tribune."
W. C. Martin, Selz, Schwab & Co.
H. F. McCauley, Chicago Herald and Examiner.
Capt. Preston Kumler, Northern Trust company.
Claude O. Pike, Chicago Daily News.
Charles F. Swain, American Shoe Polish company.
J. H. Walden, Chicago Railway Printing company.
Harry H. Garver, secretary delegation.
Harold L. Hibbott, assistant secretary delegation.

SEE HOPEFUL SIGNS.

St. Louis, Mo., April 5.—[Special.]—The Mississippi Valley association's commission for investigating trade conditions in Mexico found its first day en route that the valley has a more definite interest in trade possibilities south of the border than could have been guessed.

In organizing for their work delegates found that isolated lines of merchandising are already demonstrating that bountiful trade possibilities exist, even under the present difficulties.

While the steel, lumber, and other labor industries may be under the impression that trade barriers are still insurmountable at the border, a shoe polish manufacturer reports casually that his company is making elaborate plans for doubling its $100,000 business in Mexico which it actually did last year. Ten years ago the annual output of the company was less than this amount.

A mail order house, a department store, and a shoe house report that small business is being conducted without great inconvenience to trade.

The delegation proposes to learn why other merchandise cannot be sold and the transaction financed as well as shoe polish, pearl buttons, crucifixes, and odd lines which have survived the troubles of the last few years.

When the last contingent has joined the party at Laredo it will be organized into committees assigned to investigate specific subjects.

A Little Mistake That Cost a Farmer $3,000 Each Year

A farmer in Illinois could not understand why his corn yield per acre was only 61 bushels. His soil was good and he had always rotated his crops and used manure. Yet his average was only 61 bushels on land that should produce nearer 80. In discussing the matter with a friend visiting him over the 1915 Christmas holidays he learned that he was wrong in believing that on land like his since he rotated his crops and used manure he needed no chemical fertilizer. At his friend's suggestion, the following season he again rotated his crops, used manure, but also used phosphorus potassium. His corn crop has now reached 89 bushels to the acre and next season he expects to do still better. For several years his little mistake had cost this farmer well over $3,000 each year.

Hundreds of costly little mistakes cut into profits and force the farmer, although sometimes he doesn't realize it, to do much of his work for nothing. And hundreds of little "tricks of the trade" and better methods cut down on labor needs, increase crops, and boost profits. Little mistakes rob the farmer of his earnings, as in the above case—new and better ways produce results that make a man feel that he's doing valuable work—and getting worth-while pay.

The Big Question—Its Answer

Why do so many experienced farmers fail to make the most of their opportunities—fail to gather in the full profit their farm offers them? It's because they haven't learned the methods used by men who average, per acre, 90 bushels of corn, 2 bales of cotton, 50 bushels of wheat, 85 bushels of oats, and other crops equally good. The average farmer is making costly mistakes every day and is not getting the amount of profit he *could* get, merely because he doesn't take heed of the experience of others—the wonderful new discoveries and results achieved by experts through new methods he lets pass by—and one year plays "follow master" after the other, doing the same things, the same way, with the same results.

Farming Secrets Now Told by Experts

For instance, do you know the simple methods by which other farmers average per acre, 100 to 125 bushels of corn, 47 bushels of wheat, 80 bushels of oats, 240 bushels of potatoes—do you know how, through easy sensible methods, butter fat production has been brought up to 310 pounds per year, and how 800 hens bring to their owner, as a side line profit, over $2,000 a year—do you know how not to build barns, hog and poultry houses corn cribs and hay sheds—do you know the best ways to inoculate alfalfa, to locate unprofitable cows, to select breeding stock of pullets, to scientifically combine fertilizers—do you know the best methods of dehorning, of improving seed by selection, of employing the gas engine and tractor?

A valuable free booklet, "The Secret of Success in Farming," explaining about some of these points and containing much other important information, has been prepared by Sears, Roebuck and Co. This booklet also contains many sample pages from **Farm Knowledge** and explains how, at a cost of over $50,000 for editorial material alone, the farming secrets, best methods, and successful experience of farming authorities in all parts of the country have been collected so that you can now take advantage of the practical experience of others, boost your own profits, and avoid the costly mistakes and worn-out methods which have proved worthless.

THE DISCOVERIES OF SPECIALISTS

Just as we have the physician who specializes on *one particular branch* of medicine, so we have the farmer who specializes on one particular branch of farming. No one farmer can learn through his own experience as much about all branches of farming as all these specialists together have learned. The road to quick success in farming is to take full advantage of what all these authorities have discovered.

Never before has a work of the scope and value of FARM KNOWLEDGE been produced. There is nothing else like it contains the results of actual experience in improving methods and increasing profits; it was specially written in interesting style and language. It is up to the minute in every way, yet it upholds every old-time method that has proved its merit.

Write for FREE BOOK About FARM KNOWLEDGE

FARM KNOWLEDGE contains over 2,000 pages and over 3,000 illustrations. Each of the 4 volumes is nearly 2 in. thick. It is impossible to describe so important a work in this space. But we want everyone interested in farming to send for a copy of this valuable booklet. Read about the new farming discoveries which have revolutionized old results, doubling and trebling profits. Read the dozens of pages full of practical pointers on farming—about Building Problems, Live Stock, Losses You Can't Prevent, Seed Crops, Fertilizers, Poultry, and other farming problems. Don't miss this valuable little booklet. Mail coupon, postal, or letter. NOW

Sears, Roebuck & Co., Dept. 793, Chicago, Ill.

Sears, Roebuck and Co., Dept. 793, Chicago, Ill.

Please send me your free booklet, "The Secret of Success in Farming," containing much valuable information and many profit-increasing pointers on farming, and also containing illustrations and description of **Farm Knowledge**.

NAME .....

POST OFFICE .....

STREET AND NO. .....

R. F. D. No. ..... BOX No. .....

Official Tests Give Brunswick Tires First Place

Here Is the Evidence:

Mr. T. A. Dwyer, Treas.,
The Brunswick-Balke-Collender Co.,
35 West 32nd St.,
New York City.

My dear Mr. Dwyer:

1. No doubt you will be somewhat surprised to hear that I have received discharge and expect to be back in New York in the near future.

2. The following information will probably be of interest to you.

3. While I was serving as expert for the Government on the Motor Transport Board in Washington, D.C., I had charge of the examination and tests of all the different pneumatic tires of "Standard Makes" at Camp Halibrad, Md. Altogether there were three tests:

1. Road Test 2. Chemical Test 3. Overseas Test

4. The Road Test was very severe, being over some of the worst roads in Maryland with an exceptionally heavy load of merchandise. This test proved that your pneumatic tire had gone ten thousand miles before hitting the fabric.

5. The Chemical Test was scientific, the tire being put into a tank of very strong solds and salts and kept therein for forty-eight hours. This test also proved your tire superior to all others. After the Chemical Test it was put through what is known as the Fire Test. This simply means that the tire is put into an oven and baked and the results showed that your rubber was properly cured.

6. The Overseas Test is the most interesting and severest of them all. The tire is put on a spin-wheel with an inner tube with a hundred pound air pressure and spun around on a sort of a Cam Shaft at a terrific rate of speed, hitting all kinds of broken metal and glass, tacks and nails, and in fact several sorts of sharp edges that would penetrate through the rubber and fabric. It affords me great pleasure to inform you that the Brunswick Tire came out away ahead for endurance and service of all the other tires, which were up for examination before the board, of which I was chairman.

7. All the above experiments required a new pneumatic tire of each make for each test, and the tires were bought at different points throughout the United States, so that the manufacturers would not get special made tires to put over on us.

With best regards to Mr. C. P. Miller and yourself and wishing you a prosperous New Year, I am

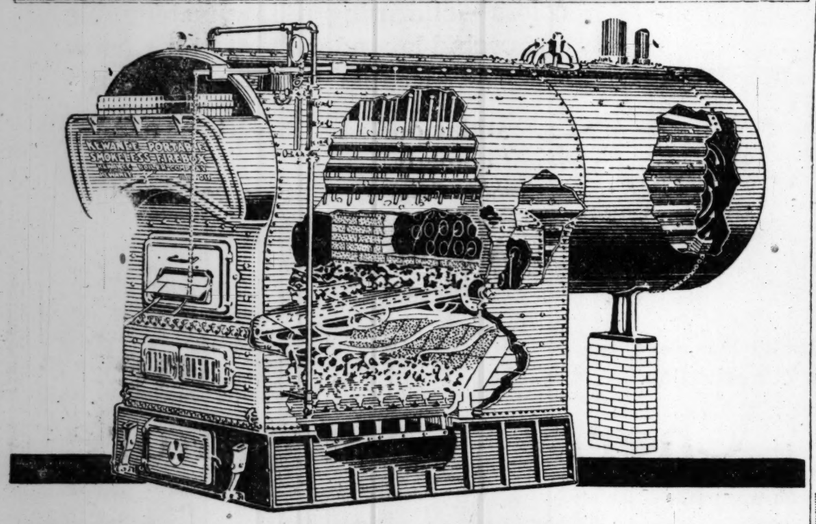
Sincerely yours,
Chairman Examining Board,
Motor Transport Corp.,
Washington, D.C.

BRUNSWICK TIRES and TUBES

The Brunswick-Balke-Collender Co., *Manufacturers*
Telephone Harrison 6220 General Offices: 623 S. Wabash Ave., Chicago, Ill.

TIRE DEALERS

Eclipse Tire Co., 4758 Jackson Blvd., Chicago.
Akron Tire & Vulcanizing Co., 932 W. Jackson Blvd., Chicago.
Chas. R. Jahn Co., 742 Barry Ave., Chicago.
North Shore Auto Sup. Co., 419 Rush St., Chicago.
Northern Rubber Works, 4001 Washington Blvd., Chicago.
Austin Vulc. & Retreading Co., 5626 W. Madison St., Chicago.
System Vulcanizing & Tire Co., 3265 92d St., Chicago.
Progressive Tire & Vulcanizing Co., 748 E. 51st St., Chicago.
Peter Lorenzen, 8950 Commercial Ave., Chicago.



The Solution of the Coal Question Is the Boiler

What do you care about the hard-coal monopolists? Let them rave and let them charge what they please. **You don't have to use hard-coal.** You never did have to use it. But you didn't know it and you wouldn't let anybody tell you. Now that the hard-coal monopolists are bearing down on you, it's a wise idea to listen.

The solution of this coal question lies in the **boiler** and **not** in the coal. You can solve it yourselves and escape the burden imposed by the hard-coal monopolists—and at the same time save 50% of your present fuel cost.

If you will install a Kewanee Smokeless Firebox Boiler in your plant, you will never again have any worry about the kind of coal you use. The Kewanee Smokeless Boiler will burn the cheapest grades of soft coal without smoke or soot. It will create just as much heat and it will give you supreme satisfaction.

Throw out those boilers that won't burn soft coal without smoke. Put in the Kewanee and be absolutely independent of the coal barons. You won't have any waste in fuel. You will save the difference between the cost of anthracite and the cost of soft coal.

The cost of Kewanee Smokeless Boilers is so small as compared with the steady cost of hard coal that you ought to look into the question at once and get every last detail of information. Write to the officers of the Kewanee Boiler Company. They will send a representative to see you. And they will prove every word of this advertisement. Consult any prominent and reputable heating engineer. He'll give you the facts.

The illustration at the top of this advertisement shows one of the popular portable Kewanee Smokeless Boilers for heating. It burns soft coal, any grade, without smoke or soot—and gets from 21 to 35% more heat from the same amount of coal than ordinary boilers.

KEWANEE BOILER COMPANY
KEWANEE, ILLINOIS
Steel Heating Boilers, Radiators, Tanks, Water Heating Garbage Burners

BRANCH OFFICES:
CHICAGO, Market and Washington Sts.
NEW YORK, 47 West 42nd St.
KANSAS CITY, 2014 Wyandotte St.
ST. LOUIS, 1212 Chemical Building
MINNEAPOLIS, 708 Builders Exchange
WASHINGTON, D. C., 534 Southern Building
SALT LAKE CITY, Scott Building
MILWAUKEE, Majestic Building
PITTSBURGH, 945 Oliver Building
DALLAS, Southwestern Life Building
DETROIT, 1925 Ford Building
LOS ANGELES, Baker-Detwiler Building

CANADIAN REPRESENTATIVES:
THE DOMINION RADIATOR CO., Ltd.—Toronto, Ont., Montreal, Que., Winnipeg, Man., Hamilton, Ont., St. John, N. B., Calgary, Alta., Vancouver, B. C.

ALSO KEWANEE RADIATORS

WHAT IS ECONOMY IN A 7 PASSENGER LIMOUSINE?

WHEREAS WE KNEW HOW FAR THE IMPROVED AIR-COOLED "HOLMES" CAR WOULD GO ON A GALLON OF GASOLINE IN ORDINARY SERVICE HERE IN CHICAGO, YOU MAY BE SURPRISED TO KNOW THAT A 7 PASSENGER HOLMES LIMOUSINE GAVE ITS OWNER AN AVERAGE OF 19 MILES ON A GALLON OF GASOLINE DURING THE PAST THREE MONTHS.

THERE ARE GOOD, SOUND ENGINEERING REASONS FOR THIS AND IT CAN ALSO BE EXPLAINED IN SIMPLE ENGLISH.

HOLMES MOTOR CAR COMPANY
2317 MICHIGAN AVENUE
Phone—Calumet 827 CHICAGO

Harold J. Gross, James H. Hurley and E. Tudor Gross, Auctioneers

AUCTION SALE to Settle Estate of Nicholas Sheldon

TUESDAY, APRIL 15th, 1919

At 2 o'Clock P. M., at the Auction and Judicial Salesroom of the CHICAGO REAL ESTATE BOARD
Second Floor No. 23 North Dearborn St., Chicago

APARTMENT HOUSE

Formerly the Jerome Apartments
NOS. 1841-1843 WABASH AVENUE
Between Eighteenth and Twentieth Streets, CHICAGO

THE LAND—The Land fronts 50 feet on Wabash Avenue, extends back 168 feet to an alleyway; area 8400 square feet.

THE BUILDING—Six story apartment house building; brick, iron and steel construction; Bedford stone front. Two stores on ground floor, with basements. Forty suites—fifteen suites five rooms and bath each; twenty-five suites four rooms and bath each; storage room in basement for each suite; about twenty-five fireplaces; about thirty gas ranges; electric passenger elevator; electric freight elevator; steam heating plant; hot water boiler and auxiliary hot water heater for warm weather.

To Be Sold to the Highest Bidder, Without Limit or Reserve

Apply for Descriptive Circular to

G. L. & H. J. GROSS
Established 1888
Real Estate and Insurance. 170 Westminster St., Providence, R. I.

SAVE MONEY ON YOUR Wrapping and Packing Papers

The TRIANGLE Way

PACKING,
WRAPPING,
BUTCHERS' FIBRES,
MANILA,
KRAFTS,
TOILET PAPERS,
RAG,
TISSUES,
BAGS,
STRING,
ROPE,
TWINE.

Many paper buyers are using the same grade of wrapping and packing papers today that they used years ago. They have not kept abreast with the times—they do not know that it is possible to obtain papers of lighter weights with the same strength and toughness at lower prices. Perhaps you are one of these merchants who are wasting money on your wrapping and packing needs. You had better acquaint yourself with "Triangle" service—you'll learn something about papers and some ways of saving money that you never dreamed of.

Rough Papers of Every Kind in All Standard Sizes and Weights

At our large warehouses just outside the loop we always carry on hand a supply of wrapping and packing papers in all weights, sizes and grades; also a complete stock of string, rope, twine, bags, etc. And our prices are right, too. We are direct mill agents and are able to offer better prices and better service in every way than you have been able to obtain heretofore. This is not merely "say so"—we are doing it every day for our customers, both large and small. And we will do the same for you.

Speedy Delivery—Accurate Weight

Talk to a "Triangle" customer and he'll tell you he never before received such good service from a paper house. Our deliveries are made on time and weights are guaranteed to be absolutely accurate. We are at present establishing distributing stations on all sides of the city for the convenience of our customers in outlying districts. This means that there will be a "Triangle" warehouse practically in your own neighborhood and will place a service at your command that cannot be equaled anywhere.

Phone for a Salesman

Call us on the phone and ask us to send you a salesman who will explain our service in detail. Tell us what particular papers you are interested in and our man will submit them to you, together with low "Triangle" prices that will appeal to you. Call today—we may have something special to offer.

PHONE CENTRAL 5141

Triangle Paper Co.
Westminster Bldg. 110 So. Dearborn Street

Illinois 33d "Delivers the Goods"

RECORD SHOWS HOW DIVISION WENT TO FRONT

Wins Commendation of Officers by Efficiency in Tactics.

BY PARKE BROWN.

[Special Correspondence of The Tribune.]

COBLENZ, March 10.—Ask any member of the Thirty-third division—the old Illinois national guard plus additions and replacements—what his "outfit" did during the war, and in every instance the substance of the answer will be the same.

"We delivered the goods and never fell down on the job," is the way the doughboy puts it.

"We never were given an order that we didn't execute, and we never were given an objective that we didn't take on schedule time," the company officer says.

The Commander's View.

"The Thirty-third carried out every order it received," is the simpler and more emphatic way that Maj. Gen. George Bell Jr., division commander, speaks of its record.

That covers the capture of Hamel, Gressaire wood, the Bois de Forges, the Bois de Craumes, and other places on the long list of victories that began on July 4 and continued right up to armistice day, Nov. 11.

And now that record is being put into permanent form, scientifically exact and detailed, in what the Thirty-third believes is the best division history that will come out of the A. E. F. It is being written by the division adjutant, Lieut. Col. Frederic L. Huidekoper, whose purpose is to make it complete and accurate to the point of absolute indisputability.

Copies to Each Man.

The division hopes that his work will be published in appropriate form by the state of Illinois as an official history. The plan contemplates that copies shall be presented to all living members of the division and to the families of those who have died. This suggestion, it is understood, has been approved warmly by Gov. Frank O. Lowden, and assurances have been received that the general assembly will make promptly whatever appropriation is needed.

Lieut. Col. Huidekoper is remarkably well fitted for the task on which he has been engaged with stenographers and clerks almost from the day hostilities ceased. As a military writer he already has won wide recognition. He is an authority on Napoleona, is recognized by the French, British, and other governments, and is the author of "The Military Unpreparedness of the United States," "Military Studies," and other works.

Orders and Maps.

In addition he has had legal training, and the history of the Thirty-third will resemble a law reference book, because every statement made is supported by the citation of the authority upon which it is basd. These include many forms of documents—orders, reports, telegrams, letters—all in the division files.

These are not crowded into the narrative, but, like legal citations, are referred to in footnotes and addenda. Every necessary map also will be included, and for these reasons the history is designed for two volumes, the first for the narrative and the second for the exhibits.

Because of the plan for publication by the state the division does not approve newspaper use of any extracts from the Huidekoper history at this time, but the author consented to its being read by a correspondent of THE TRIBUNE, so he might obtain authoritatively the facts needed for a brief recital of the story.

Lewis Judy's Story.

The division is full of these facts. Almost any member of it can in a few minutes "hit the high spots" in the thrilling record. Take, for instance, the narrative of William Lewis Judy, field clerk at headquarters.

"Well," says Judy, "we fought with the British in Picardy in July and August and when the decorations were handed out on the green behind the old chateau at Molliens-au-Bois King George himself was there to pin them on the breasts of our men.

"We have a lot of real men—men like Corporal Hobschied, who laughed at the boche snipers and made a dash for them, but on his way stopped at a German dugout, and, single handed, chased out thirty Germans and brought them back as prisoners.

Bayonets Five Boche.

"Then there is Corporal Jake Allex, who, while he was charging a machine gun nest with his men, took care of five Germans with his own bayonet. And a 'buck private'—Clayton Slack—rushed a machine gun nest all alone and captured ten Germans and two machine guns.

"We have fought everywhere in the A. E. F. We have been with the British, with the French, with the French colonials, and with our own troops. There are three American armies—First, Second, and Third—and we have been in all of them. There are nine American army corps and we have been in every one except the First and Eighth—which we think is a record.

"Our troops have camped along the North sea, on the Somme, on the Meuse, near Verdun and St. Mihiel, and on the Moselle.

The Feat of Forges Wood.

"Whose operations is the fourth class of the army general staff college studying on the terrain? Those of this division when it captured in three and one-half hours the Bois de Forges, held for four years by the boche, who boasted it could never be captured.

"Whose methods are used as a model at the A. E. F. machine gun school? Those of the Thirty-third, the division that was the first to use a machine gun barrage to capture a wood.

"The allies have praised the Thirty-third. And when the French took possession of the city of Metz, the capital of Lorraine, the troops representing the United States in the grand parade before the president of France, Premier Clemenceau, Marshall Foch, Marshal Petain, Field Marshal Sir Douglas Haig, and our own Gen. Pershing came from this division—the One Hundred and Thirty-first infantry. They headed the procession."

The Huidekoper History.

This is "unofficial history," but every bit of it—and several times as much thrilling narrative backed up at every point by evidence, will be included in the "official," known in the division as "the Huidekoper history."

The Hpidekoper history, strictly chronological in form, devotes little space comparatively to the experiences of the division before it entered actual hostilities. There is merely a mention of the long training at Camp Logan, near Houston, Tex., and the entertainment for Hoboken.

From the latter point the division sailed for Europe, most of the units going directly to Brest, but a few starting for the front by the way of England, among which was the division artillery, the Fifty-eighth field artillery brigade, which was attached to other divisions during the hostilities and did not rejoin the Thirty-third until after it had reached Luxembourg. Other units which went to England were the One Hundred and Eighth field signal battalion, the One Hundred and Eighth ammunition train, and the One Hundred and Eighth sanitary train.

Join British Army.

When Gen. Bell reached Brest his orders were to proceed with his command to Havre, Rouen, and Oisemont, but the next day new orders sent him to Huppy, five miles south of Abbeville, where the division became a part of the Second army corps under the jurisdiction of the Fourth British army command by Sir Henry Rawlinson. Training was begun here, but on June 9 another move was made to the Eu area, where final tutoring was undertaken by the Thirtieth British division.

On June 13 the engineers—the One Hundred and Eighth—were ordered to the Bois de Querrieu for hard work on the intrenchments being prepared to stop the expected German drive for the channel. A week later the rest of the division was sent to the Long and Martaineville areas, and on June 23 the Sixty-sixth infantry brigade and the One Hundred and Twenty-second machine gun battalion occupied the Vanden line, as a test, for twenty-four hours.

"Daily Mail Line."

One June 26 the machine gun battalion and machine gun companies of the One Hundred and Thirty-first and One Hundred and Thirty-second were sent to the Bois de Querrieu with the Australians and the Sixty-sixth infantry brigade began the construction and wiring of the "daily mail line" of intrenchments.

That was the situation when Gen. Rawlinson directed some of the Americans under his command to take part in an actual offensive. Companies C and E of the One Hundred and Thirty-first infantry were sent to the Eleventh Australian brigade and Companies A and G of the One Hundred and Thirty-second to the Fourth Australian brigade, the four units being distributed so there was one platoon of Americans to each company of Australians. The First and Second battalions of the One Hundred and Thirty-first also received their orders to participate in this attack and countermanding orders sent them back, but it was too late to take out the first four companies.

They went into the front line trenches on July 2 and on Independence day went over the top in a manner that more than ever made it a day to be celebrated by the Thirty-third in the years to come. The object of this attack was to capture the village of Hamel, the Bois de Hamel, and the Bois de Faire, a few miles east of Amiens and about a mile south of the Somme, where the boche had a formidable position commanding the Australian trenches.

Of the part those four companies played already much has been published. In a leter of "warm thanks" written to Gen. Bell, Gen. Rawlinson spoke of it as "gallant" and a similar letter from Lieut. Gen. Monash of the Australian corps said the "dash, gallantry, and efficiency" of the Americans "left nothing to be desired."

Chipilly Ridge Action.

The Thirty-third next participated in the attack on Gressaire wood on Aug. 9. In one of the sharp bends of the Somme lay the village of Chipilly and the ridge of the same name. To the northwest of the village lay Malard wood and north of Chipilly ridge was Gressaire wood. There the boche had strong fortifications and their fire dominated the British position.

On Aug. 8 the One Hundred and Thirty-first infantry was placed under the Fifty-eighth British division, commanded by Maj. Gen. Frank Ramsay. After a hard march with heavy packs they went forward led by Col. Joseph B. Sanborn, who, in spite of his 62 years, ran them through the enemy barrage at such speed that the Germans fled in panic. One battalion commander deserted his dugout with all his orders and maps and switchboard just as he had been using them.

This action was the real beginning of the rupture of the German line upon which the entire British offensive concentrated later. Again the British commanders complimented the Americans formally and when, on Aug. 21, the division was ordered to the Toul sector with the First American army, Gen. Rawlinson in a letter expressing his regret at losing them emphasized their "energy, keenness, and soldierly qualities," and declared they had displayed a "satisfactory standard of fighting efficiency."

The new division headquarters was at Tronville-en-Barrois, where training was resumed and continued until Sept. 5. On that date the division was ordered to join the Second French army, where it was to become a part of the Seventeenth French corps. This caused a shift to the Biercourt area southwest of Verdun. In that area it relieved French units in a Hill 304 sector and in sectors comprising Mort Homme and Cumieres.

Bois de Forges Victory.

On Sept. 14 the Thirty-third was transferred to the Third American army corps under Maj. Gen. Robert L. Bullard and it was twelve days later that it attacked and captured the celebrated Bois de Forges and the sector along the west bank of the Meuse as far as Dannevoux in three hours and thirty-three minutes from the time of "jumping off."

The Huidokoper history goes into this operation in detail, giving first a résumé of the situation as it existed at that time. The French counter offensive had been begun in the Chateau Thierry sector on July 18 and in the ensuing two months had developed into a general offensive by the allies all along the front. On Sept. 12 had come the St. Mihiel drive and exactly a fortnight later another big attack was ordered. The Second French army was to go in west of the Argonne forest and the First American army between the Argonne and the Meuse. The objectives were Sedan and Mezieres.

Gen. Pershing was in command of the American forces, which included the First, Third, Fourth, and Fifth corps of his own troops and the Seventeenth French corps and the Second Colonials. He was to attack in the direction of Buzancy and Stonne. The Third corps, of which the Thirty-third division was a part, was on the right of the line and was to break through between the Ruisseau de Forges and the Bois de Foret, and then advance northward.

The Thirty-third was in the front line on the east, with its right along the left bank of the Meuse. From there it was to attack the German positions from the Meuse westward to Passarelle du Don, a footbridge across the Forges brook to Le Bosquet. At the termination of the operation the division should be holding a line from Cote de l'Ole, on the south, to the outskirts of the town of Dannevoux, on the north.

Sanborn and Davis.

The attack was to be delivered by the Sixty-sixth infantry brigade, under Brig. Gen. Paul A. Wolf, which consisted of the One Hundred and Thirty-second, under Col. Abel Davis, on the right, and the One Hundred and Thirty-first, under Col. Sanborn, on the left. The One Hundred and Thirty-second was to penetrate and capture the Boise de Forges and the One Hundred and Thirty-first to take the villages of Drillancourt and Gercourt-et-Drillancourt and to mop up with an encircling movement.

On the night of Sept. 25, at 11:30 o'clock, all the corps artillery in the First army began preparatory fire. At 2:30 a. m. the army artillery joined in. Then the troops were assembled in the front line and the One Hundred and Eighth engineers began the construction of nine passages over Forges brook.

The moon rose and showed a ground mist. At 5:30 a. m. the divisional artillery joined in the bombardment, and the attack was launched behind a machine gun barrage and a smoke screen. The two infantry regiments crossed successfully. At 6:27 the rolling barrage commenced, and the troops, reformed, "jumped off."

Through Barbed Wire.

Through barbed wire and machine gun fire the One Hundred and Thirty-first went to its objective, capturing sixteen guns, fifty-two machine guns, and about 659 prisoners. And the entire One Hundred and Thirty-second regiment reached its objective by 11 a. m., having fought its way in three and one-half hours through the formidable Boise de Forges, one of the strongest positions in the Verdun sector, which had been held by the Germans for four years. It captured 800 prisoners, four 6 inch howitzers, ten field pieces, ten trench mortars, and 109 machine guns.

In this engagement the brigade casualties were two officers and thirty-four men killed and two officers and 203 men wounded—a total of 241.

The period from Sept. 27 to Oct. 7 was one of intense trench warfare for the Thirty-third. It was on the west bank of the Meuse, and, while there was no engagement of major importance, there was frequent shelling and the patrols on both sides were active.

On Oct. 3 there was a variation from this program. On that date secret movements were begun, in preparation for a renewal of the attack to penetrate the German third position between the Meuse and Cunel and capture the heights to the northeast. During that movement the Thirty-third held the eastern flank, and on "D" day—Oct. 4—big gains, consolidated the next day, were made.

On Oct. 8 the division was attached to the Seventeenth French army corps, which attacked at 5 a. m. east of the Meuse. It was 8 a. m. when the order to cross the Meuse at Brabant was received, and the One Hundred and Eighth engineers again made a heroic record. In broad daylight, under direct observation, with the enemy throwing ninety shells an hour—many of them gas—this regiment worked more than five hours without cessation.

Their job was to put bridges across the river and the canal at two points—Brabant and Consenvoys. At the former point the river is twelve feet deep and a bridge 120 feet long was needed. At Consenvoye the river is sixteen feet deep and a bridge 156 feet long was required. Both structures were completed on schedule time. The One Hundred and Eighth field signal battalion, which put a cable across the marshes, the river, and the canal on Oct. 7 and 8, also played an important part in this engagement.

The attacking force that crossed at Brabant consisted of the First and Second battalions of the One Hundred and Thirty-second infantry, with the Second battalion and the machine gun company of the One Hundred and Thirty-first in support, all under command of Col. Abel Davis. All units dug in that night, leaving the division in the difficult position of being astride the Meuse. During the night the First battalion and the machine Gun company of the One Hundred and Twenty-ninth crossed at Consenvoye.

Resume the Attack.

The attack was resumed early on the morning of the 9th. At 6 a. m. the barrage started. At 6:40 it rolled forward and Col. Davis and the two battalions of his own regiment advanced.

They reached their first objective. And their second objective. Then suddenly the fog lifted, and within fifty meters was a strong force of the enemy. While the surprise was mutual, it was the enemy that retreated—and retreated rapidly. In two days this American detachment had gone ahead five kilos through the Hagen stellung, through the Volker stellung, and had reached the Giselher stellung, the principal line of the enemy's defense. They had captured twenty officers, 769 men, thirteen guns, three trench mortars, and 113 machine guns.

But they were in a perilous position. Their right was exposed fully to the enemy because of the failure of a brigade from another division to advance beside them. Machine guns were brought to bear on them, small combat groups began to filter around on the exposed side, and picked shock troops were sent against them.

The situation was serious when night fell and the rest of the division went to the rescue. The units that went over that night were the First and Third battalions of the One Hundred and Thirty-first, the First and Second battalions of the One Hundred and Twenty-ninth, and the Second battalion and machine gun company of the One Hundred and Thirtieth.

The orders for the morning of the 10th were to "assure possession" of the Bois de Chaume and the Bois Plat de Chene. The attack was begun at 6:05 a. m. under the leadership of Col. Sanborn. His units were two battalions of the One Hundred and Thirty-first, one battalion of the One Hundred and Twenty-ninth, two companies of the One Hundred and Twenty-fourth Machine Gun battalion, and one company of the One Hundred and Twenty-second Machine Gun battalion.

Bombed by Planes.

All met the heaviest sort of resistance. Seven enemy airplanes swooped down and bombed the Third battalion of the One Hundred and Thirty-first in the Bois de Chaume, and all suffered from the heaviest sort of machine gun fire from this source—nine planes at one time taking turns spraying them with lead for five minute periods. But the second objective was retaken and held.

The positions captured were consolidated and held against bitter attacks. Mutual relief was accomplished between the division units on the east bank of the Meuse and those on the west, and the old boche positions were held solidly until—beginning with Oct. 19 and ending with Oct. 22—the Thirty-third was relieved on both banks by the Fifteenth French Colonial infantry division.

Three days' rest was scheduled. The division had spent forty-four days in the trenches in that sector north of Verdun. In that time it had lost 10 officers and 358 men killed, 24 officers and 4,569 men wounded, 49 missing, and 6 captured—a total of 104 officers and 4,982 men.

But by holding those positions on the right bank of the Meuse the Thirty-third had served as a pivot upon which the commander of the Seventeenth French corps had been able to swing his center and right northward and northeastward over ground which the enemy contested desperately.

Yet, after scarcely enough of a breathing spell to change clothes for the first time in six weeks, the Thirty-third was sent to the Troyon-sur-Meuse sector, where it relieved the Seventy-ninth division, the relief being completed on Oct. 26.

Hear Armistice News.

In this territory patrols and raids were carried out regularly. At 2:40 a. m. on Thursday, Nov. 7, came the first intimation that the boche had asked for an armistice, and three hours later a successful raid by companies A and C of the One Hundred and Thirtieth on the Château et Ferme d'Aulonis brought in one officer and twenty-one men as prisoners.

But the activity in this sector was even more pronounced in the thirty hours immediately before the armistice went into effect. On the morning of Nov. 10, as a part of a general offensive in the direction of Conflans, the Thirty-third again attacked and the One Hundred and Thirty-first broke through the Hindenburg line to reach its objective in the Bois d'Harville.

Further advance was checked there for the night. But at 5 o'clock on the morning of Nov. 11—"Armistice day"—two big attacks got under way. The Sixty-fifth brigade, attacking in a dense fog without artillery preparation, took Château d'Aulonis, Riaville, Marcheville, and St. Hilaire. The Sixty-sixth brigade attacked Joinville.

But at 5:45 the radio had picked up what purported to be a French message signed by Foch—a message that "hostilities will be stopped on the entire front beginning at the 11th November, eleven hours." At 6:45 the same message in English. Other news came over the telephone. At 7:50 orders were telephoned the brigade commanders to cease advancing. And at 9:50 final instructions were issued directing that all hostilities cease at once. Recall was sounded with the Thirty-third, which entered action July 4, still in the midst of the hottest fighting.

"BY THE DAWN'S EARLY LIGHT" ON THE MOSELLE

The Flag of the United States of America Unfurled on High Along the Banks of German River Among the Castled Relics of Feudalism.

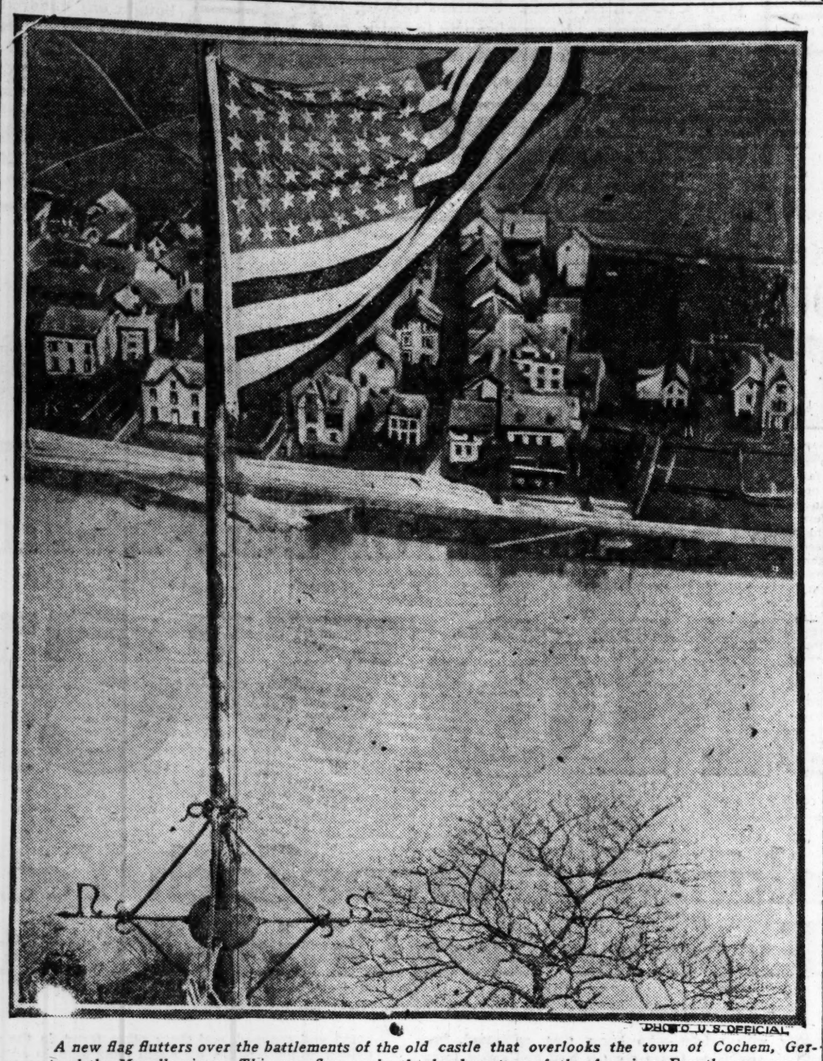
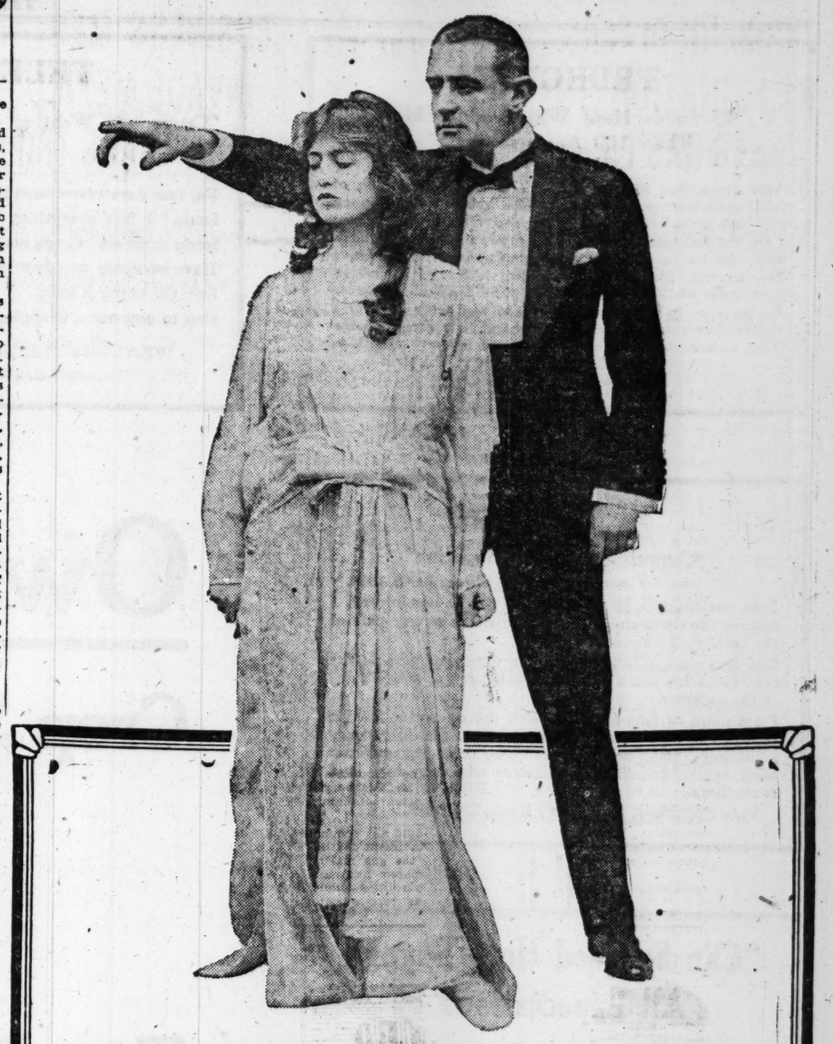


PHOTO U. S. OFFICIAL.

A new flag flutters over the battlements of the old castle that overlooks the town of Cochem, Germany, and the Moselle river. This new flag marks the headquarters of the American Fourth army corps. (The town in the background, across the river, is Kond.) A variety of flags have flown above the castle at various times in its history, but this latest one furnished the German people with one of the largest surprises.



"Beautifully and audaciously wrought—an enormously interesting comedy."

Ashton Stevens in Herald and Examiner

Walter Hast
Presents

Charles Cherry AND Francine Larrimore

IN

Cosmo Hamilton's Brilliant Comedy

SCANDAL

Now Playing Nightly Including Sunday

Popular Matinee Wednesday
Regular Matinee Saturday

SHUBERT
GARRICK
THE THEATER OF SUCCESSES

XTRA Friday Matinee April 11th---Seats Now

For Members of Theatrical Companies Now Appearing in the City and Returned Wounded and Convalescent Soldiers

TELEGRAM

"40 Acres Here Will Produce More Than 160 Acres in Iowa"

Jan. 25, 1919.

After three days of careful investigation and inspection of lands and conditions on the Chowchilla Ranch, I am accepting my sixty acres and am highly pleased with my investment. I see and feel that there is a great future in Chowchilla lands under the Hayes wonderfully systematic and effective plan of development. This is the outstanding feature of my investment under the Hayes improvement plan. I intend to increase my purchase to one hundred acres, as each forty acres here will produce more than one hundred and sixty acres in Iowa. Your statements have been conservative in every particular.

PRESIDENT OF AN IOWA BANK.

(Name and address upon request.)

TELEGRAM

"Crops and Weather Conditions Wonderful"

Nov. 20, 1918.

For four days I have been investigating your Chowchilla lands. I find everything as represented and am perfectly satisfied. Crops and water conditions wonderful. Have accepted two hundred acres. The longer I stay here the better it looks. I can recommend this proposition to any one. Cropping certainly being done right.

WEALTHY ILLINOIS BUSINESS MAN.

(Name and address upon request.)

TELEGRAM

"Settlers Raising Large, Profitable Crops"

Nov. 8, 1918.

Thoroughly satisfied with my investigations of your Chowchilla lands. Settlers raising large, profitable crops. Your gigantic farming operations are getting large acreages ready for planting. Ideal combination of soil, water and long growing climate makes wonderful possibilities. Proposition good as represented. Have approved my sale of sixty acres.

Name and Address Upon Request.

TELEGRAM

"I Can Produce Four Times as Much"

February 24, 1919.

I have examined the land, 40 acres, purchased under your contract, and after having gone all over it I bought one hundred and twenty acres more, so I now have 160 acres. I have farmed for many years in Illinois and I believe I am a good farmer and I am sure I can produce four times as much on one acre of this land under irrigation as I can on any land in Illinois. I feel that I never saw such schools or roads, and I advise my friends to buy this land at once.

PROMINENT ILLINOIS BANKER.

(Name and address upon request.)

TELEGRAM

"Chowchilla District Superior"

November 8, 1918.

I do not hesitate to say that, all things considered, I believe the Chowchilla district superior to any part of the country I have examined.

The fact that I have invested my money here is the best evidence I can give regarding my absolute faith in the country.

I am more or less familiar with the operation of the Daniel Hayes Company here, and they are doing very good work, and I see no reason why their plan will not work to the benefit of purchasers who may buy land from them.

FRANK ADY,
Vice President, First Nat'l Bank, Chowchilla, Cal.

"Can Succeed Here Beyond All Expectations"

February 11, 1919.

"I will say that I am more than satisfied with my purchase of land at Chowchilla, California, and have recently increased my holdings there to more than 400 acres. My brother, also a practical farmer and graduate of Ames Agricultural College, has invested heavily in land in this country, after thorough investigation, and between us we now own about 700 acres.

"In all my experience in dealing in land, and I have owned land in a great many states, both irrigated and non-irrigated, I have never seen anything that compares at all with San Joaquin Valley, especially Chowchilla. After the investigation we made covering a period of four days, we came to the conclusion that Chowchilla was absolutely the best part of the valley as regards water, land and location. It is an adeal place to live.

"They raise enormous crops of all the staples, besides citrus and deciduous fruits. In fact, anything will grow here that will grow anywhere. I was very much impressed with the farming operations of the Daniel Hayes Co. I believe they are in earnest and only yesterday received word from there that they had almost twelve thousand acres in crop, wheat, barley and rye. Their method of preparing ground is most thorough, and their superintendent, Mr. L. K. Palmer, a very able, competent and honest worker, and I don't see how their plan of farming operation can fail to produce results.

"I investigated the water supply very thoroughly and I am convinced that they have an abundance of the best water I have ever tasted. Their method of irrigation is far superior to the ordinary gravity systems practiced on almost every other irrigation system that I know anything about. Each man has individual control over his own water. There is no chance for dissatisfaction and trouble over water rights.

"These were my impressions of Chowchilla, when I accepted my purchase there, and as I have been investigating further they have changed only for the better."

WEALTHY IOWA LANDOWNER.

(Name and address upon request.)

Friendly Coupon

(Cut this Coupon out and hand or mail it to some friend to whom you would like to have us send a copy of this announcement, also our Booklet, "TWIN-PROFIT FARMS.")

The Daniel Hayes Company,
The Daniel Hayes Building,
109-A North Dearborn St., Chicago, Ill.

Gentlemen: A friend of mine who has read your announcement regarding your Chowchilla Farms in California has sent me this Coupon. Without obligation on my part, send me by return mail copy of the Two-Page Newspaper Announcement, also a copy of your 48-Page Booklet, "TWIN PROFIT FARMS."

Name and Address

_____

_____

_____

Own a 20-Acre Unit Twin-Profit Crop Sharing Farm—A CHOWCHILLA

Two Money-Making Full Crops Each Year We Share the Expense and Divide Profits

Make farming a business that pays

Never in the history of the world has the time been so opportune for profits to be made by those who will put their money, or their time, or both, into the production of foodstuffs.

This is an invitation for you to become the owner of a 20-Acre Unit Twin-Profit Farm at Chowchilla, in the wonderful San Joaquin Valley in California.

We have already sold millions of dollars' worth of these farms to farmers, mostly from the wealthiest farming state in the union—men who know farm values—and who from their experience appreciate the advantages of the profit making combination of SOIL, CLIMATE, WATER, TRANSPORTATION and MARKETS.

The average ANNUAL INCOME of farmers in one of the Central States for the year 1917 was in excess of $7,000. In 1918 it was over $8,000. The rural industries in this one state during 1918 produced a value in excess of $1,500,000, and the people of this farming state, according to official government reports, are the WEALTHIEST PER CAPITA in the entire United States, their wealth being three times more than the average.

There are, too, many city dwellers who have long wanted to get into the profitable business of farming. If you are one of the tens of thousands of men and women who live in the large cities or small towns and who have said time and time again that you wanted independence, you can now buy the farms that the wealthiest and most successful farmers in the world are buying. Under our plan, your farm will be cared for and cropped for you on a profitable basis over a period of time until you are ready to live on it.

Country bankers know land values

There is an old adage which reads: "To make money, go where money is being made." This is just another way of saying: "To assure success, follow the successful."

Millions of dollars' worth of Chowchilla Profit-Farms have been sold, principally to farmers and country bankers. It is a part of the training and the business of the country banker to KNOW FARM LAND VALUES. You cannot fool this class of men on farm land values—they KNOW because it is their specialized business.

Chowchilla TWIN-PROFIT 20-Acre Unit Farms appeal to both the large and the small investor. Some of our purchasers merely wanted a home in the Garden Spot of the world with a comfortable annual income derived from the business of farming, so they bought the 20-Acre Unit.

Other individual sales, also sales in a single family, have run as high as a QUARTER OF A MILLION DOLLARS' worth of these Chowchilla 20-Acre Units.

All this has been accomplished at a very low selling cost, with a very limited amount of advertising or effort, by the simple method of getting the prospective purchasers to thoroughly investigate personally by visiting the Chowchilla properties, and this same invitation to investigate and visit Chowchilla is now extended to you.

Still another class of Chowchilla purchasers consists of men and women who simply wish to invest their money with safety—who know that cultivated, improved, producing farms are the best and safest form of investment. You can invest your money in these Chowchilla TWIN-PROFIT Farms simply from an investment profit standpoint—and your money will be used by our organization to improve and crop these 20-Acre Unit Farms for the benefit of those who wish to actually settle on them later.

Over 2,000 people now living at Chowchilla

We are not asking you to blaze any trails. Over 2,000 people are already living in Chowchilla, about one-third in the beautiful, modern, lively town of Chowchilla, with its $50,000 High School, Electric Light Equipment, Sewage System, etc., and the other two-thirds on their Chowchilla farms. The town of Chowchilla, by the way, is one of the smallest towns in the United States which has two National Banks, a fact well worth your noting.

These men and women, some of them who have been living on Chowchilla Farms for more than two years, make stronger claims for the productiveness of the soil, the profits being made, and the wonderful, healthful climate than we have ever made for Chowchilla, because it is a policy of The Daniel Hayes Company to be conservative in all statements. On this page we have reproduced a few letters and telegrams from satisfied purchasers—in our booklet we reproduce many more—and we still have many more in our files ready for your inspection.

We need say very little about the grandeur of the scenery, the delightful climate and the perpetual sunshine of California. Our TWIN-PROFIT 20-Acre Unit Farms are located in Merced and Madera Counties, in the heart of the famous San Joaquin Valley, embracing over 7,000,000 acres of arable land, and the town of Chowchilla is situated some 28 miles northwest of Fresno, a thriving and prosperous California city of more than 50,000 population.

When we send you our 48-Page Illustrated and Descriptive Booklet upon receipt of your Coupon, you will find in it the answers to many questions which it is not possible for us to cover even in this two-page invitation.

Community value advantages

One big advantage that has been recognized by Chowchilla purchasers is the fact that under our plan the property has what is known as community value.

The city and small town man knows that when an expensive depot or hotel is erected, it often doubles and triples the value of the adjoining property—that all property values have a corresponding increase.

We all know, too, that if a man owns a city home which cost $25,000 to build, and this expensive residence was surrounded by cheaper homes which cost only a few thousand dollars to build and which were not kept in good repair, the expensive residence would have only a certain market value. On the contrary, however, if for blocks in each direction this expensive residence was surrounded by other homes which also cost $25,000 each to build and which were kept in good order, the value of this expensive residence would have perhaps double the value.

This community value advantage applies to the farming community as well as to the city and town. We will take, as an illustration, a farmer who has the best farm in a county in a good farming state. This farm, we will say, is worth $300 an acre. It may be surrounded by other farms which are fairly well cultivated and cropped, and these other farms in the same county will ordinarily be worth from $150 an acre and upward. But if every farm in this county was just as good as the $300 per acre farm, instead of its being worth only $300 per acre it would easily be worth a great deal more, say $400 to $500 per acre.

So it is with Chowchilla Farms. If we sold these 20-Acre Unit TWIN-PROFIT Farms to people who moved on them right away, some of these purchasers would develop them exceptionally well, some fairly well and some very poorly. This cannot happen at Chowchilla. To guard against this very condition, we farm your farm for you over a period of time, and by so doing make every farm a maximum producer and a model farm. In other words, the community value of your farm is created and maintained.

You will find more detailed information on this subject in our booklet, "TWIN-PROFIT FARMS."

Two-crop farms with triple profits

A farm in a one-crop country simply means that the farmer and his help are practically idle several months in the year; during the winter months he is compelled to wait for the spring plowing and planting season. During the winter months the expensive machinery is idle—the upkeep on the maintenance of the farm, the expense of feeding the livestock, and the interest on the money invested must all be deducted from the net profits obtainable from the farm.

The Chowchilla farmer is busy and contented all the year around. Two crops annually are harvested at Chowchilla just as easily as one crop in the Central and Northern States, where a winter climate prevails. This really means more than double profits. You get two-crop profits from a single investment. Our present price for Chowchilla land is just about half what we can reasonably expect the market value will be when our development proceeds and is completed.

The marvelous fertility of the Chowchilla soil is almost unbelievable until you actually investigate it personally, and when scientifically farmed for you by our experienced organization, you have a profit combination which is unequaled.

A large portion of the land acreage in California was formerly used for grazing purposes. The average ranch was from many thousands to several hundred thousand acres. As more and more farmers have been attracted to this state by the advantages it offers in soil, production and climate, these ranches have been gradually cut into smaller farms. The large ranches, in many instances, were owned by men worth millions, who liked the climate, who had all the money they wanted, so it was not until the superior value of the land for agricultural and horticultural purposes became better known that these large tracts were divided into small farms. It is for this reason that the rich soil of Chowchilla is now available for intensive, profitable farming.

Turn on a switch and you have rain

What is the first question asked by any experienced farmer or man who knows farm land values? "How much rainfall and during what season?"

At Chowchilla there is the enormous advantage of having water when you want it and having it in an unlimited quantity. One 10-inch well for each 40 acres is ample for all requirements. When you want rain you merely throw on the switch. Chowchilla is underlaid with a never failing water supply.

By the use of irrigation wells the Chowchilla farmer has abundant water for the late seasons when storage and gravity systems are often short of water.

Many purchasers of Chowchilla TWIN-PROFIT Farms after visiting the property and investigating the irrigation system, proving to their own satisfaction that there was an unlimited water supply available at all times, have doubled and trebled the amount of their original purchases.

Show his to Your Wife

Do you want Bees—for profit? Chowchilla proved itself to be one of the profitable "Bee Centers" in the...

Would you grow cereals than Alfalfa? Chowchilla holds some records for wheat, corn and other grain-crops.

Would you like a California home surrounded by Almond, Peach, Apple, Pear, Lemon, Orange, Grape Fruit, Pecan, Nectarine and Prune—in addition a wonderful California Flower Garden—then you want Chowchilla 20-Acre Farm.

Perhaps you prefer a home garden—raising fruits for your own table and for profit—California's famous Figs, Currants, Berries—with Melons and Canteloupes—and vegetables of all varieties and seasons.

Has your wife some day own an ideal Poultry—Poultry for Pleasure and Profit.

Does your prefer to run to Dairy Farming—or Stock Farming? There are needs of head of dairy cattle, thoroughbred stock—at Chowchilla.

You would be wise if you seriously consider Raising as a business—where Alfalfa can be grown so plentiful and at such a low cost—where expensive housing is unnecessary.

Have you been longing for California—for good health and outdoor pleasure and recreation—a place to take your family some day in the future? Chowchilla is your answer.

Call at Our Office—See Our Attractive California Exhibit

Established as C. G. Hayes & Bro. in 1855

The Daniel Hayes Company

TELEGRAM

"Land Low—Prices Reasonable"

July 26, 1918.

Replying to your request I am writing you this letter regarding my trip to Chowchilla, California. I have just returned from there, having gone for the purpose of inspecting your property, and find that you have made no misrepresentation in your statements or literature. Chowchilla is a thriving town with good schools, churches and business places.

The soil is very rich and easily cultivated and I found the irrigation as used on the tract to be ideal with plenty of water. The climate was very pleasant and the nights very cool and the roads the best I ever saw.

I am so well pleased with the country that I have purchased forty acres and will move there with my family this fall. Your price for the land is low and the terms reasonable.

IOWA FARMER.

(Name and address upon request.)

TELEGRAM

"Like Our New Home Fine"

Nov. 9, 1917.

We only lately came West from Indiana. Landed in Chowchilla this Spring (1917). Have a dandy piece of soil, and, being on Robertson Boulevard, like our new home fine. I want to get into the throughbred Dairy Stock business, and have, within the last 60 days, purchased five registered Jerseys, and our cream check returns already show we have a fine future. Together with some of my neighbors we have leased a fine thoroughbred Jersey bull, and hope to make our section noted for its fine Jersey stock.

JOHN H. SNIDER, Chowchilla, Cal.

TELEGRAM

"Do Not Know Where a Man Could Go to Better Himself"

Nov. 10, 1917.

I arrived on the Chowchilla Ranch three years ago this last June. Bought 20 acres. Have done so well that last year I tackled 20 more. Have had exceptional success with my first 20, and do not know where a man could go to better himself. It would take at least three times as much as I paid to buy my place now, and even then I doubt if I would sell. Alfalfa that I planted this Spring has been cut four times. Alfalfa that I planted last year I have cut seven times this season, and have taken at least 10 tons of hay per acre off the field, besides am pasturing it now.

M. M. DYER, Chowchilla, Cal.

TELEGRAM

"Will Prove a Big Money-Maker"

December 7, 1918.

We have this day purchased from your Southern representatives, Messrs. BRAINERD BROS. & PICKRELL, forty acres of your Chowchilla Irrigated Farm Property.

Having made several trips to California within the past few years we are in position to thoroughly appreciate the wonderful climate, road conditions, and the wonderful school system in your state. We are also aware of the wonderful records which have been made in the production of crops in the fertile San Joaquin Valley, and from the very strong endorsement given your property by residents of Iowa and Illinois, we are sure this land will prove a big money maker for all those interested.

Would say in conclusion that we feel your purchase contract allowing the right of inspection to be most liberal and the fairest land contract that could be had.

Wishing you every success in the southern states, we are

PROMINENT BUSINESS MAN OF PADUCAH, KY.

(Name and address upon request.)

TELEGRAM

"Bought 312 Acres"

Feb. 12, 1919.

My investment is all the proof you need from me when I say I have bought three hundred and twelve acres after investigation.

WEALTHY IOWA FARMER.

(Name and address upon request.)

n-Profit Farm in California

e Farm—A Farm Home with Growing Crops for Farmers

HILA FARMS

The Gibraltar of Safe Land Investments
Sixty-four Years of Continuous Success

Show this to Your Wife

Do you want Bees—for profit? Chowchilla proved itself to be one of the most profitable "Bee Centers" in this

Would you rather raise Cereals than Alfalfa? Chowchilla holds some records for wheat, corn and other grain-bumpers.

Would you like a California home surrounded by Almond, Peach, Apple, Pear, Lemon, Orange, Grape Fruit, Walnut, Pecan, Nectarine and Prune—in addition a wonderful Cauliflower Garden—then you want Chowchilla 20-Acre Farm.

Perhaps you prefer a home garden—raising citrus fruits for your own table and for profit—California's famous Currants, Berries—with Watermelons and Canteloupes—all vegetables of all varieties and seasons.

Has your wish some day own an ideal Poultry Farm—Poultry for Pleasure and Profit

Does your preference run to Dairy Farming—or a Registered Stock Farm? There are now thousands of head of dairy cattle, the most pure bred stock—at Chowchilla

You would be surprised if you seriously consider Bee Raising as a business—when Alfalfa can be grown so plentifully and at such a low cost—when expensive housing is unnecessary.

Have you looked forward longing on California—for the health and outdoor pleasure and recreation—a place to take your family some day in the future? Chowchilla is your answer.

A variety of crops from which to choose

In some sections of the country big wheat crops are obtainable, in other places corn, other sections produce large melon crops, but at Chowchilla you can have the choice of every variety of crops.

Read this carefully. At Chowchilla the agricultural products include everything that can be grown in the entire United States with the exception of bananas, pineapples, and such tropical fruits as require a sultry climate.

One of the most profitable Chowchilla crops requiring the least work and care is ALFALFA. Alfalfa at Chowchilla grows an average of ONE INCH A DAY during the midseason period and yields six or seven cuttings a season. The cuttings are sometimes less than a month apart. ALFALFA is an extremely profitable crop because of the long growing season here.

In many sections of the United States where it is possible to grow alfalfa the moisture interferes with the curing. Much labor and time are required to cure it properly, and during this curing period there is always danger of loss. This condition does not exist at Chowchilla, where the climate permits of curing quickly without labor.

Another big advantage in favor of alfalfa lies in the fact that the market for alfalfa hay is as dependable as the wheat market. Alfalfa is the ideal food for hogs—it enters into the manufacture of all brands of prepared poultry food, dairy and stock foods, and is exported to foreign countries. The feeding of alfalfa compares with that of wheat bran, as alfalfa has a high protein content. Alfalfa meal has become one of the staple articles of commerce. There is a steady and ever increasing demand for alfalfa—and it invariably brings a high price.

Chowchilla farmers are making big money feeding livestock on alfalfa.

In addition to alfalfa, there is an endless variety of crops. Prunes and raisins are big payers at Chowchilla. In the panel in the center of this page you will get some idea of the versatility of soil and climate. In our booklet, "TWIN-PROFIT FARMS," you will also find detailed information on this point.

For the stay-at-home farmer

It's a mighty good thing that we do not all want to do the same thing at the same time. Some of us prefer to live in the city, yet we are not adverse to investing our money and making a profit out of the farming business.

Chowchilla offers you Farmland—Businessland—Homeland—Profitland.

The Chowchilla 20-Acre Unit TWIN-PROFIT Farms are operated under a plan whereby the city man—the "Stay-at-Home Farmer," if you please—can invest his money with safety, and while still living in the city and following his present occupation, he is enabled to participate in the profits which are being made from the production of foodstuffs.

Our Profit-Sharing plan appeals especially to the men and women who wish to continue to be city dwellers—who would like to make a safe investment which will earn them a nice yearly income—without physical or mental effort on their part. They are looking forward to the day when they can leave the crowded city and retire to a place of their own, and when that day comes your Chowchilla TWIN-PROFIT Farm in Sunny California will be waiting for you.

For the farmer who wants a more profitable farm

If you could step off the train at Chowchilla today you would find farmers there who formerly owned some of the highest priced farms in the best sections of the United States. All we ask of any farmer is to compare his present farm and the NET INCOME he derives from it with the net income our present Chowchilla farmers are earning, acre for acre. These personal investigations have been a revelation and a pleasant surprise to farmers from every state in the Union—just as they will be to you.

Under our plan, our success depends upon your success. We extend a special invitation to actual farmers who can appreciate the advantages of SOIL, CLIMATE, WATER, TRANSPORTATION and MARKET conditions. When a farmer visits Chowchilla for the first time it is never necessary for us to explain the unequalled advantages and the possibilities of bumper crops and bumper profits. Perhaps this is why a great portion of our Chowchilla Farm Lands has been sold to experienced farmers—and to the city man we say: "Play safe. Buy the same kind of land the farmer buys."

If farming is your present occupation, under our plan you can start right now to own a large or small Chowchilla TWIN-PROFIT Farm—and when you are ready to pull up stakes you can move on to your California farm which has been broken, cultivated, planted and cropped—all ready and waiting for you.

Send in your Coupon—get our Booklet—its 48 pages are filled with just the information you desire—and PROOF which you have a right to demand.

You profit by our 64 years' experience

The Chowchilla 20-Acre Unit TWIN-PROFIT Farms we are offering you today are the result of 64 years of continuous successful experience. These are not mere idle words—The Daniel Hayes Company, established as C. G. Hayes & Bro. in 1855, has been operating for over half a century and has behind it today millions of dollars of assets.

Some years ago we realized that the most economical method of farming—the breaking of the land—the planting and cultivating of the crops—the harvesting and marketing of the crops—all must be done on a scale of gigantic magnitude if we were to reduce the initial cost of the business of farming to the minimum.

Our first step in this direction was the vast Chowchilla property. Then we decided to prove that we were right by ACTUAL DEMONSTRATION before we offered it broadcast to the public. We do not by any means claim all of the credit—we take a great deal of pleasure in acknowledging the important part played by the people living on Chowchilla farms today.

That our system has been right is proven by the fact that Chowchilla owners are successful and our sales have averaged exceptionally high—our Chowchilla TWIN-PROFIT Farms are selling at a rapid rate. Individuals have invested fortunes in Chowchilla. Our 20-Acre Unit plan makes it easy for any one to buy a large or a small farm. City men and women, as well as farmers of all classes, have expressed their appreciation of the Chowchilla Way by becoming purchasers, just as we are extending an invitation for you to investigate and then decide for yourself.

What we do for you

The city man and the farmer alike readily understand the advantage of having a farm turned over to them which is already in cultivation and producing profitable crops.

Read this paragraph slowly—it is of vital interest to you in considering the purchase of one of our Chowchilla Farms. We have built up an organization which will do all the initial work at a MUCH LOWER COST than it would be possible for any individual or small group of men to do except at a far greater cost of operation.

Our organization is ready to farm your farm for you—ready to share this expense and divide the profits with you—willing to continue to farm your farm for you and allow you to remain on your present farm or in the city, if you wish to do so.

Don't overlook the TWO CROPS. Farming operations go on almost all the year at Chowchilla. There is no snow. If a farmer can make money with a one-crop-a-year farm, a two-crop Chowchilla Farm will earn just twice as much profit. You get double the income from your investment. Because your Chowchilla Farm is a big earner—and because every other Chowchilla Farm is a big earner—your land value will increase and make you another profit. In purchasing a Chowchilla TWIN-PROFIT Farm, with its two crops each year, you are really getting the equivalent of two farms for the price of one.

Accept this invitation now

We need more big men—more men with capital—more men with farming experience—more men and women who can take a 20-Acre Unit now and out of their earnings will increase their holdings later—more men who are in a position financially to take on a large number of these 20-Acre Units. We extend an invitation to you to join us and help further the success of Chowchilla.

To those who are interested and not curiosity seekers, and who will send in the Coupon, we will not only send our Booklet, "TWIN-PROFIT FARMS," free and postpaid, and without obligation, but we are ready to place at your disposal every means within our possession for you to make a thorough, far reaching and critical examination of every detail of our proposition. Having demonstrated that Chowchilla Farms are even more than we claim for them, we propose to dispose of a large acreage in the shortest time possible. The position and standing of our present Chowchilla owners are in themselves a recommendation. The Daniel Hayes Company is officered by men who are experienced and KNOW THEIR BUSINESS. This is a big proposition—requiring big men to operate it—and no man is too big or too little to at least investigate what we have to offer him at Chowchilla.

Don't forget the "Friendly Coupon"

As you have read this invitation, perhaps you have had in mind some friend who may not have this announcement called to his attention. Perhaps you would like to have this friend investigate Chowchilla, too. So in sending in your coupon do not forget the "Friendly Coupon" on the opposite page, placed there for your convenience. All of these "Friendly Coupons" will receive our careful attention when received. If you wish additional copies of the announcement, simply say so on the margin of your coupon and we will gladly send them to you promptly.

This "Friendly Coupon" is the result of our experience. So many Chowchilla purchasers have interested their friends, who have also bought, and a large number have sent us names of friends requesting that we send them our literature, that we have invented the "Friendly Coupon" so that there will be no delay in your friend starting his investigation also.

YOUR first step, however, towards investigating Chowchilla will be to send in "Your Coupon" by return mail.

"No One Who Comes to This Country Need Fail"

June 1, 1918.

"I came to the Great Chowchilla Estate two years ago last fall. This is the first farm I ever owned and my wife never was on a farm to live before. We both like it very much and like the climate and would not think of leaving this place.

"I am getting it into better shape all the time and shall be able to make it earn more and more. The farm will support a dairy cow for each acre of alfalfa. I have eight cows now, two heifers, three sows, nine shoats and seventeen small pigs. I have planted seven acres more of alfalfa, making thirteen. I shall have at least thirteen cows and shall keep five sows. The sows will raise two litters a year, averaging eight pigs to a litter. My eight cows now bring me over one hundred dollars a month for butter fat and the fifty hogs I shall market this year will bring in $1,250.00. My calves also add to the income so that the gross returns from the place are better than $125.00 an acre. I am getting nine to ten tons of alfalfa per acre from my established field and it all will do as well, giving me 120 to 130 tons. I do not pasture any stock but feed both cows and hogs on the dry hay in yards. I buy crushed barley and mix with the skim milk for the hogs. I figure that it is more profitable to raise as much hay as possible and buy the little grain I need. I feed surplus potatoes and other vegetables to the hogs and make everything count.

"Our chickens and the garden and plenty of milk go a long way toward the family living. I like the out-door work and the farm life and the results are beyond my first expectations.

"No one who comes to this country need fail, if he has a little capital, will take care of his credit and will work faithfully for success. The land, the climate, the water and the opportunity are all here."

R. E. REED,
Chowchilla, Cal.

Your Coupon

Mail Today, Please

The Daniel Hayes Company,
The Daniel Hayes Building,
109-A North Dearborn St., Chicago, Ill.

Gentlemen: Your proposition interests me. Without obligation on my part, send me by return mail your 48 Page Booklet, "TWIN-PROFIT FARMS," illustrating and describing your Chowchilla property in California.

Name and Address

.....

.....

.....

ractive Ca ia Exhibit—Talk It Over—No Obligation

Company The Daniel Hayes Building 109-A North Dearborn Street Chicago

LABOR COMES TO BAT THIS WEEK IN SPRINGFIELD

Anti-Injunction, Woman Eight-Hour, and State Police Bill Up.

BY E. O. PHILLIPS.

Springfield, Ill., April 5.—[Special.]—The most formidable lobby that the labor unions ever have brought to Springfield, the leaders say, will be here next week to urge action on the anti-injunction bill, the woman's eight hour bill, and to attempt to defeat the state police bill.

Representative Soderstrom of La Salle county expects to call up his anti-injunction bill on third reading either Wednesday or Thursday.

See Victory in House.

Mr. Soderstrom affirmed this week that enough votes are pledged to assure the passage of the bill by the lower house. It is the bill that has been sought by state and Chicago labor federations in many legislative sessions, but now for the first time, the claim is made by its backers that more than seventy-seven votes are favorable.

The woman's eight hour bill introduced by Senator Barr of Joliet is on its way to a final roll call in the senate. The indications are that the legislative program is to pass both the anti-injunction bill and the women's bill and to kill the state police bill, if possible, although it is believed that the skilful politicians within the ranks of the labor lobby will be willing to trade upon the basis of passing both the anti-injunction and the state police bills through the senate.

Mayor Thompson and the city administration of Chicago will be expected to develop the city's plan of action before the senate and house committees during the week. The Chicago tax rate quite probably will be determined before the end of the week. It is believed that there is to be a radical division in the Cook county delegation, and many of the downstate members will be disposed to let the proposition alone unless there is substantial unanimity of action from Chicago.

Waterways Bill Advanced.

With the agreement on the part of Joliet to go through with the engineering plans for the deep waterway, it is probable the waterway bills will be advanced rapidly. The main waterway bill, it is expected, will be up for passage before the week is over in both houses.

The constitutional convention bill is also scheduled for consideration in the senate, and may be passed.

The belief is that the Curtis bill will be put through that holds the election of delegates next September and brings the constitutional convention into session next January.

OFFICIAL WEATHER FORECAST

Washington, D. C., April 5.—Following is the official forecast:

Ohio—Rain Sunday or Sunday night and probably Monday, somewhat colder Monday.

Indiana—Fair in south, rain in north Sunday, Monday probably rain and colder.

Lower Michigan—Rain Sunday, warmer in northeast; Monday colder and cloudy, probably rain.

Upper Michigan—Rain Sunday, Monday probably fair and somewhat colder.

Missouri, Wisconsin, and Iowa—Partly cloudy Sunday, Monday unsettled and somewhat cooler.

Minnesota—Unsettled Sunday and Monday, probably showers, somewhat cooler by Sunday night.

North Dakota—Rain and cooler Sunday, Monday partly cloudy.

South Dakota and Nebraska—Mostly cloudy and probably unsettled Sunday and Monday, cooler.

Kansas—Partly cloudy Sunday and Monday, cooler Monday.

Montana—Unsettled and cooler Sunday, probably rain, Monday partly cloudy.

Place of observation.	Temp. 7 p. m.	Highest today.	Lowest last night.	State of weather.	Direction of wind.	Precipitation 24 hours.
April 5, 1919. 7:00 p. m. Central time.						
Eastern states—						
Albany	52	54	38	Clear	S.W.	...
Atlanta	64	68	48	Clear	N.W.	...
Boston	42	44	40	Cloudy	N.E.	.02
Buffalo		44	36	Cloudy	S.	...
Charleston	62	70	54	Clear	E.	.12
New York	50	52	42	Cloudy	N.E.	.14
Parkersburg	62	66	38	Fair	W.	...
Philadelphia	54	54	48	Cloudy	N.	.32
Pittsburgh	56	62	46	Clear	N.W.	...
Raleigh	62	66	48	Clear	N.W.	.04
Washington	60	64	50	Fair	E.	.44
Gulf states—						
Abilene	82	84	60	Clear	S.W.	...
Amarillo	72	78	48	Clear	E.	...
El Paso	76	78	54	Clear	W.	...
Fort Worth	82	84	56	Clear	S.	.46
Galveston	68	70	62	Cloudy	S.E.	...
Jacksonville	68	76	60	Clear	E.	...
Miami	76	82	64	Clear	S.W.	...
Mobile	66	72	52	Clear	S.W.	...
Montgomery	72	74	52	Clear	S.W.	...
New Orleans	68	76	54	Fair	S.	...
San Antonio	74	76	62	Cloudy	S.	...
Shreveport	78	80	56	Clear	S.	...
Tampa	68	74	66	Fair	W.	...
Vicksburg	76	78	50	Clear	S.W.	...
East-Central states—						
Alpena	38	40	34	Rain	S.E.	.04
Cairo	68	70	50	Cloudy	S.	...
Chicago	69	70	49	Fair	S.	...
Cincinnati	64	68	50	Clear	S.W.	...
Cleveland	56	58	36	Cloudy	N.E.	...
Detroit	54	62	40	Cloudy	S.	...
Escanaba	40	40	36	Cloudy	S.	.34
Evansville	70	72	48	Clear	S.	...
Fort Wayne	64	66	42	Clear	S.	...
Grand Haven	64	64	44	Cloudy	S.	.01
Grand Rapids	62	64	40	Cloudy	S.	...
Green Bay	56	58	44	Cloudy	S.E.	.08
Indianapolis	66	68	40	Fair	S.	...
Madison	64	70	46	Rain	S.W.	.10
Marquette	42	50	40	Rain	S.W.	.24
Memphis	72	74	52	Clear	S.	...
Milwaukee	66	66	42	Fair	S.	...
Nashville	66	68	40	Clear	S.E.	...
Peoria	70	74	44	Clear	S.	...
Ste. Marie	42	50	36	Rain	S.E.	.26
Springfield, Ill.	70	74	44	Fair	S.	...
West-Central states—						
Bismarck	52	54	40	Fair	N.W.	.08
Charles City	58	64	48	Fair	S.W.	.02
Concordia	66	68	54	Cloudy	E.	...
Davenport	70	72	42	Rain	S.W.	...
Des Moines	62	68	50	Fair	N.W.	...
Devils Lake	36	42	42	Rain	W.	.22
Dodge	66	70	50	Fair	S.	...
Dubuque	64	72	48	Cloudy	W.	.18
Duluth	40	42	38	Cloudy	S.	.22
Huron	62	62	32	Clear	W.	...
Kansas City	72	74	54	Fair	S.W.	...
Keokuk	72	76	48	Fair	S.	...
Little Rock	74	76	52	Fair	S.	...
Moorhead	46	54	46	Rain	W.	.04
North Platte	68	68	52	Clear	S.W.	...
Oklahoma	70	78	54	Clear	S.W.	...
Omaha	64	66	56	Clear	N.W.	...
Rapid City	58	60	40	Fair	S.W.	...
Sioux City	64	64	44	Fair	W.	...
Minneapolis	58	60	48	Fair	S.W.	.02
Springfield, Mo.	74	76	50	Cloudy	N.	...
Wichita	72	74	54	Cloudy	N.E.	...
Williston	42	46	38	Cloudy	W.	.28
Mountain states—						
Boise	46	50	38	Cloudy	N.W.	.02
Cheyenne	56	60	34	Cloudy	S.	...
Denver	66	70	42	Fair	N.	...
Havre	42	42	36	Cloudy	N.W.	...
Helena	46	46	36	Cloudy	N.E.	...
Lander	50	54	32	Fair	N.W.	...
Miles City	54	56	40	Clear	N.W.	.28
Phoenix	84	86	56	Fair	W.	...
Pueblo	68	70	52	Cloudy	S.E.	...
Salt Lake City	56	58	38	Cloudy	S.E.	...
Yellowstone Park	38	38	20	Snow	S.	.36
Pacific states—						
Fresno	66	68	46	Cloudy	N.W.	...
Los Angeles	62	66	52	Cloudy	S.E.	...
Portland, Ore.	46	52	44	Rain	W.	.48
San Diego	60	64	56	Clear	S.W.	...
San Francisco	56	58	50	Fair	W.	.06
Spokane	48	48	36	Cloudy	N.	...
Walla Walla	50	50	42	Cloudy	W.	.10
Canadian—						
Battleford	46	48	48	Fair	N.E.	...
Minnedosa	40	40	38	Rain	N.E.	1.16
Montreal	34	38	28	Cloudy	N.E.	.04
Quebec	34	34	20	Cloudy	N.E.	...
Toronto	44	48	36	Clear	N.E.	...
White River	40	44	34	Rain	E.	...
Winnipeg	42	48	38	Rain	N.E.	.60

CHANGES VOTES IN IOWA AT HINT OF IMPEACHMENT

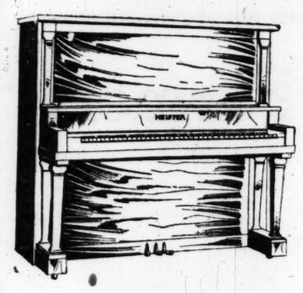
Des Moines, Ia., April 5.—[Special.]—An intimation that charges of impeachment are contemplated in the Rathbun investigation was seen today in the introduction of a bill in the house increasing the salary of senators who sit as a court of impeachment from $6 to $15 a day. The bill was introduced by the judiciary committee, which is conducting the investigation, but Chairman Harrington said the bill should not be considered as a forecast of the outcome of the probe.

The bill came within two votes of passage, after which there was a stampede to change votes by representatives, who began to realize the significance of the measure. The final vote was 26 yeas to 49 nays, and if the senate is compelled to sit as a court to try impeachment charges it is certain that the salary they will receive while so engaged will not tempt them to delay the proceedings.

New Style

Meister Pianos

Only $275.00



With Rothschilds' guarantee, and sold on very easy terms.

The Meister Piano is made in our own factory, from our own new designs. Trim, clean, straight lines and rich, beautiful tone. A Piano you can be proud to own. Come in and see them.

Sixth Floor.

Rothschild & Company

State, Jackson, Van Buren Sts.



Surely, You Can Now Afford to Own This Great Library of Knowledge

All Sets Remaining of the New Encyclopaedia Britannica Printed on the Famous India Paper Offered at a Bargain

ARE you one of those who do not own a set of the new and wonderful Encyclopaedia Britannica because you THOUGHT you couldn't afford it?

Have you wanted this splendid library of facts ever since you first heard about it but NEVER INQUIRED how easily it could be purchased?

This book would give you a tremendous advantage. Think, too, what it would mean to you, to your children, to have access to the **SUM AND SUBSTANCE OF ALL HUMAN KNOWLEDGE.**

Consider what a satisfaction it would be to have at hand THE ANSWER TO EVERY QUESTION which comes to an active mind.

The Britannica covers the whole range of man's thought and activity and achievement—it contains more than 41,000 special articles, more than 500,000 indexed facts.

Both for profit and pleasure, the

ENCYCLOPAEDIA BRITANNICA

HANDY VOLUME ISSUE

is one of the best investments any ambitious man or woman can make.

To briefly describe its scope is impossible. It contains hundreds upon hundreds of articles on religion, philosophy, history, art, science, literature, manufacturing, engineering, law, physics, commerce and scores of other subjects—41,000 articles in all. It abounds in everyday useful facts that satisfy the inquisitiveness of the child mind, that enlighten the housewife, the farmer, the business man, the investigator, the educator and the lawyer.

Men and women in all walks of life are among the 200,000 owners of the Eleventh Edition.

IF YOU DO NOT OWN THE BRITANNICA, WHY NOT?

We Offer You This Last Chance to Own an India Paper Set

What sets remain unsold, and these are comparatively few, are all that will be printed on the famous India paper. No more are procurable.

As you know, this very thin but strong India paper made this great work more convenient to handle and more inviting to read.

These sets are offered at prices and terms which make the Britannica a bargain to any one who, like you, does not yet own a set.

BUT YOU MUST ACT QUICKLY

$1 *As a First Payment Will Bring You the 44,000,000 Words, 30,000 Pages, 15,000 Maps and Illustrations—Complete Set 29 Volumes. Balance in Small Monthly Payments.*

We have opened the following exhibits in the Loop, where you can see complete sets and leave orders:

736 S. Michigan Ave.
172 W. Jackson Blvd.
302 S. Wabash Ave.
58 W. Adams St.
921 Belmont Ave.
Aurora and Elgin Terminal.

ALL STORES OPEN EVENINGS

SEARS ROEBUCK & CO.
CHICAGO, ILL.

If you are ready to subscribe now, write an order on a piece of paper and mail with a dollar bill and we will ship you a set at once.

Act Today! Sign and Send This Coupon

Sears Roebuck & Co., Chicago.

Gentlemen: Please send me, free, your illustrated book, giving full information about the new Encyclopaedia Britannica. Also tell me what I will have to pay for one of the remaining sets of the Handy Volume issue of the Britannica printed on genuine India paper.

Name .....

Address .....

..... T. R. 2

We Champion The Liberty

WE HAVE had the good fortune to obtain representation for the Liberty Six in the Chicago territory.

Formerly the Liberty was sold in this city by an organization which also handled a smaller four cylinder car.

They were induced to relinquish the Liberty distributorship only because of their being allotted so extensive a territory for the smaller car that all their facilities were required to handle it.

We believe in the Liberty.

We know it to be a good car—and to be a *different* car.

In fact, it is acknowledged by all those who ever rode in or drove it that the Liberty car is "different."

And this difference is the result of a deliberate purpose to make it so.

The positions of the clutch and brake pedals, the steering wheel, and the brake and gear-shift levers are determined with rigid exactness.

The slope, width and depth of the seats are designed to permit the average person to handle the car with ease and ride in it with the utmost comfort.

The spring balance and weight distribution have been scientifically designed so that one or five people may ride in the Liberty with equal enjoyment. Every detail of Liberty construction has been just as carefully worked out.

The result of such forethought and precision is quickly evident the moment you ride in or drive the Liberty car.

It is characterized by an ease of operation you have never before experienced in a motor car—unless you have already tried the Liberty.

The clutch pedal yields with surprisingly little resistance, yet the clutch engages with over a ton pressure. Steering is almost instinctive. Gears may be shifted at a finger touch.

There is a snap and flexibility in the car's action, yet a sure and steady smoothness of the powerful motor, which is at once uncommon and delightful.

Over hills and through mud or sand you will find that the car drives easily and lightly, altogether without strain, and with power to spare.

In every feature of its performance you will recognize the dominant thought of driver-convenience and owner-welfare.

The number of people who have already learned this difference is exactly the number of those who have driven or ridden in the Liberty.

You, too, are sure to realize and appreciate the difference in the way the Liberty rides and drives.

We welcome the opportunity for the Liberty to prove for itself that its difference is *real* and that it does offer something unusual and better in motor car riding and driving.

A car is ready for you, whenever you find it most convenient.

LIBERTY SIX

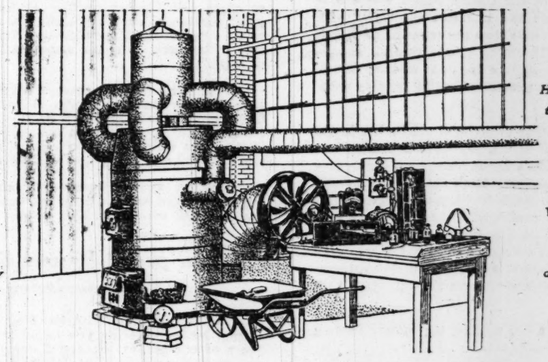
MOTOR CARS

McShane-Hill Distributors

2250 Michigan Ave.

STOVES · DETROIT JEWEL · FURNACES

Scene in the Detroit Jewel Warm Air Furnace Testing Laboratory



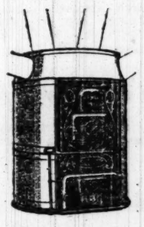
Here is how the definite heating power of Detroit Jewel Warm Air Furnaces is determined

Warm Air Furnaces with Guaranteed Heating Power

Detroit Jewel Warm Air Furnaces are made in five sizes, and each of these sizes has a definitely rated heating power. We guarantee every individual furnace of a given size to deliver its rated heating power.

Each size of furnace is put through exacting scientific tests by our engineers in the laboratory that we maintain for this purpose. Above is shown a corner of this laboratory with a Detroit Jewel Furnace and the different measuring apparatus set ready for testing.

By means of this testing process, the efficiency of the furnace is positively determined, and we are able to tell precisely the volume of air heated in a given time, the rise in the temperature of the air, and the amount of coal of a given heating value that is consumed in accomplishing the heating of the air.



JEWEL COAL SAVER FURNACE

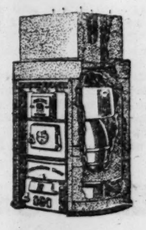
It is only a matter of securing the advice of a competent heating engineer regarding the size of furnace to be selected for any given installation and as to how the installation should be arranged, in order to have absolute assurance of an efficient, economical, and altogether satisfactory heating system.

Sold in Chicago By Leading Dealers

Phone Yards 1420, Our Chicago Branch,
For the Name of Dealer Nearest You

Write us for name of dealer in any other town

Write for booklets on either the Detroit Jewel Coal Saver or the Detroit Jewel Pipeless Furnace which give full descriptions, details of installation, etc. Our Service Dept. will be glad to give you any desired information or advice in regard to the installation of a Jewel Furnace. Write to address nearest you.



JEWEL PIPELESS FURNACE

(37)

CHICAGO · DETROIT STOVE WORKS · DETROIT

Before You Make Your Next Contract for Coal

¶ We can be of decided benefit to big users of coal in the purchase of their fuel supply

¶ Wherever our service has gone into effect we have been able to bring about big savings in coal purchases for manufacturers and railroads. We not only have our own mines, but we contract for the output of other coal properties.

¶ We are in position to negotiate for large coal contracts on a basis which will involve decided reduction in coal costs and insure on time shipments.

¶ We also manage and operate mines — appraise coal mines — do engineering and supervise construction

¶ An inquiry will bring an explanation of our service

Peabody Coal Company
332 So. Michigan Ave.
CHICAGO

WOMEN WITH IDEALS

want a *paper* with ideals. Therefore they read *THE TRIBUNE* —every morning.

REALTY SHOWS IN ALL B

$211,430 D

Leads Tra

of the

Considering the which attached to tion, with its atte fect on business, th market made a surp ing. Not only was ment of property the corresponding but the various tran unusual number of bracing a wide r

It was both an market, in which d putlying business p residence, and man figured. Residence unusually fine sh raining the activity some time past. T ploing in the way o both downtown and as well as several

Of interest was th tar F. Chandler o of 130x9.2 at the North Michigan Water street, at square foot, and ments planned for

$211,430

Another downtow chase by the Com company from the den of the fee at street, south front, La Salle streets, total consideration company now own terest, so that the merges the fee a property is under le for ninety-nine yea annual rental of sale on the basis of 4 per cent. The i six story building, occupied for many office. The purpose is said to be only fee and leasehold quent transaction h eration, it is said. were the brokers, a pany was taken by

In a notable nor in Sheridan road Harry R. Curran h Hugo Sonnenschei terest in the 116x14 west corner of the street, and the thr hotel building for eration of $150,000, cumbrance of $62,5

Leased for

The property is 198 years to Char Lineas Harris at ranging from $5,4 building, which is s annual rental of a tains ten stores or and a seventy-two upper floors, which Morlonde Hotel cor

In part payment veyed the vacant Sheridan road, 100x dicated considerati cording to the reve deed. The lot is u Erskine Campbell Crowen at an annu

Mr. Curran also grade six apartmen 21 Ingleside avenu for an indicated co 000, subject to an in 000. Kurt Risentha Mr. Curran, and w the building, while Co. represented Mr

South Sid

The outlying sou an important trans ered the Windsor b west corner of Seve Saginaw and Exch Windsor Park, wh by W. K. and Ge Thomas J. Walsh fo consideration of $7 the revenue stamps property, which is nois Central Windso a frontage of 112 fe street by 210 on change avenues. comprise one, two, buildings containin ten flats with an a of about $8,000.

The property is of the Windsor Par and the purchaser $40,000 on the prope ity of the subdivis acres comprising club, which is only this property, is ca activity in that nei Schroeder of H. O. resented both partie

The business p North Clark street Erie street, lot 44x1 improved with a th ment building with ground floor and a floors, has been sold to Julia E. Evans consideration of $55 incumbrance of $24,

Transfer

In connection wit the Old Colony Li pany from David M bard hotel and the in the land occupied east corner of W streets the Central T conveyed to Mr. M at 2713-17 South 101x160 feet, improv four story buildings United Motors Servi dicated considerati ject to $40,000.

REAL ESTATE MARKET SHOWS STEADY IMPROVEMENT AND STRENGTH

REALTY MARKET SHOWS ACTIVITY IN ALL BRANCHES

$211,430 Downtown Sale Leads Transactions of the Week.

Considering the unusual interest which attached to the municipal election, with its attendant disturbing effect on business, the week's real estate market made a surprisingly good showing. Not only was the aggregate movement of property largely in excess of the corresponding week a year ago, but the various transactions included an unusual number of important deals embracing a wide range of properties.

It was both an active and a broad market, in which downtown, as well as outlying business property, apartment, residence, and manufacturing property figured. Residence property made an unusually fine showng, fully maintaining the activity it has shown for some time past. There also was much doing in the way of building leases in both downtown and outlying property, as well as several good sized loans.

Of interest was the purchase by Walter P. Chandler of the Uihlein strip of 130x9.3 at the southeast corner of North Michigan avenue and South Water street, at the rate of $168 a square foot, and the unique improvements planned for this strip.

$211,430 Purchase.

Another downtown deal was the purchase by the Commonwealth Edison company from the heirs of John Borden of the fee at 118-20 West Adams street, south front, between Clark and La Salle streets, 45x190 feet, for a total consideration of $211,430. The company now owns the leasehold interest, so that the present transaction merges the fee and leasehold. The property is under lease to the company for ninety-nine years from 1887 at an annual rental of $8,000, making the sale on the basis of a little better than 4 per cent. The improvements are a six story building, which the company occupied for many years as its main office. The purpose of the transaction is said to be only the merging of the fee and leasehold interest, no subsequent transaction being under consideration, it is said. Diblee & Manierre were the brokers, and title for the company was taken by Louis A. Seeberger.

In a notable north side transaction in Sheridan road business property Harry R. Curran has purchased from Hugo Sonnenschein the leasehold interest in the 116x143 feet at the southwest corner of the road and Argyle street, and the three story store and hotel building for a reported consideration of $150,000, subject to an incumbrance of $62,500.

Leased for 198 Years.

The property is under a lease for 198 years to Charles A. Kusel and Linea Harris at an annual rental ranging from $5,400 to $6,500. The building, which is said to have a gross annual rental of about $23,000, contains ten stores on the ground floor and a seventy-two room hotel on the upper floors, which is leased to the Mojonje Hotel company.

As part payment the purchaser conveyed the vacant property at 5017-23 Sheridan road, 100x143 feet, at an indicated consideration of $40,000, according to the revenue stamps on the deed. The lot is under a lease to H. Erskine Campbell and Samuel N. Crowen at an annual rental of $2,000. Mr. Curran also conveyed the high grade six apartment building at 4719-21 Ingleside avenue, lot 61x110 feet, for an indicated consideration of $30,000, subject to an incumbrance of $18,000. Kurt Risenthal & Co. represented Mr. Curran, and will have charge of the building, while Sidney L. Stein & Co. represented Mr. Sonnenschein.

South Side Deal.

The outlying south side furnished an important transaction which covered the Windsor block at the southwest corner of Seventy-fifth street and Saginaw and Exchange avenues, in Windsor Park, which has been sold by W. K. and George H. Young to Thomas J. Walsh for an indicated cash consideration of $75,000, according to the revenue stamps on the deed. The property, which is opposite the Illinois Central Windsor Park station, has a frontage of 113 feet on Seventy-fifth street by 210 on Saginaw and Exchange avenues. The improvements comprise one, two, and three story buildings containing ten stores and ten flats with an annual gross rental of about $8,000.

The property is in the central part of the Windsor Park business district, and the purchaser secured a loan of $40,000 on the property. The possibility of the subdivision of the eighty acres comprising the Windsor Golf club, which is only one block west of this property, is causing considerable activity in that neighborhood. A. F. Schroeder of H. O. Stone & Co. represented both parties.

The business property at 664-66 North Clark street, 44 feet north of Erie street, lot 44x100 feet, east front, improved with a three story and basement building with three stores on the ground floor and a hotel on the upper floors, has been sold by Adolph Lauter to Julia E. Evans for an indicated consideration of $55,000, subject to an incumbrance of $24,000.

Transfer Is Made.

In connection with the purchase by the Old Colony Life Insurance company from David Mayer of the Lombard hotel and the leasehold estate in the land occupied by it at the southeast corner of Wells and Quincy streets the Central Trust company has conveyed to Mr. Mayer the property at 1712-17 South Michigan avenue, 140x160 feet, improved with three and four story buildings occupied by the United Motors Service, Inc., for an indicated consideration of $200,000, subject to $40,000.

Figures for the Week

TRANSFERS.	No.	Amount.
Last week.....	1,218	$2,526,224
Same wk. last yr.	956	1,271,612
TRUST DEEDS, MORTGAGES.	**No.**	**Amount.**
Last week.....	824	$2,928,301
Same wk. last yr.	676	2,516,285
BUILDING PERMITS.	**No.**	**Cost.**
South	16	$ 155,800
Southwest	29	702,000
North	5	71,000
Northwest	27	227,500
Totals.....	77	$1,156,300
Same wk. last yr.	83	514,650
MARCH BUILDING.	**No.**	**Cost.**
1919	497	$5,098,250
1918	280	2,529,650

LEASE MARKET SPEEDS UP; BIG DEALS CLOSED

$245,000 Rental Paid for Franklin Street Property.

There was unusual activity in the leasing market, the week's total in this field being far ahead of anything this year. This was not only in the way of numbers but also importance, as the list included many of a highly important character, both in the downtown districts and outside.

In the downtown retail district, the Standard Trust and Savings bank leased the three stores at 106 to 112 in the building at the southwest corner of Clark and Monroe streets, which now bears the trust company's name. The stores will be used for the company's savings, bond, trust, and real estate loan departments, and while the terms of the lease are withheld, it is said to provide for an annual rental of about $16,500. It runs to 1932 and gives the company 47x91 feet on the ground floor directly beneath the upper floor space occupied by it.

About $50,000 will be expended in the improvements. Fred McGuire negotiated the lease.

In a notable lease in the wholesale district, R. P. Smith & Sons Co., wholesale shoes, have leased to Kunstadter Bros., jobbers and manufacturers of fancy dry goods, the seven story and basement building at the southwest corner of Franklin and Quincy streets, 82x125 feet, for a term from Jan. 1, 1920, at a total rental of $245,000. The lease was negotiated by Albert H. Wetten & Co.

The lessor company, which has been in this building for thirty-one years, recently purchased the business of the J. E. Tilt Shoe company, and the combined business will be located at 512-22 West Huron street.

E. F. Keebler & Co. have leased for Howard C. Grey, trustee of the Simon Reid estate, the double store and basement, 20, 22, and 24 West Washington street, 40x172 feet, formerly occupied by the Adams Express company, for ten years from May 1, at term rental of $150,000.

The east store has been leased to the Haverford Cycle company of Philadelphia, which will occupy it as salesroom for bicycles and accessories. The company has salesrooms in several large cities. The west store has been leased to Charles H. Bromann, who has a chain of combination meat markets and grocery stores in Chicago.

The same brokers have leased for Albert Hoefeld to Lester Burgh the store and basement at 53 West Washington street, for five years from May 1, for a chocolate shop and light lunches for a term rental of $30,000. The lessee has three other stores in Chicago.

The six story and basement concrete building at the southeast corner of Michigan avenue and Sixteenth street has been leased by George Pepperdine, president of the Western Auto Supply agency of Los Angeles, Cal., operating stores in Los Angeles, Denver, Phoenix, Ariz., and Kansas City, from the Goodyear Rubber and Tire company for a period of fifteen years from May 1, at an aggregate term rental of $338,291.

Report Plans for Big Flat Building on Commonwealth

A transaction involving the erection of a high grade apartment building on Commonwealth avenue was reported in the purchase by Mrs. Elsie F. Thornton, wife of Edward L. Thornton of the Thornton-Clancy Lumber company, of the vacant 80x220 feet, on the west side of the avenue between Belden and Fullerton avenues, for a reported consideration of $21,500. While no immediate building plans are being considered it is proposed ultimately to improve with an extra high grade apartment building. The sale was negotiated by James J. Parker & Co., in conjunction with Paul Steinbrecher & Co.

HOME PROPERTY IN GOOD DEMAND IN LOCAL MARKET

$75,000 Kenwood Sale Is Chief of Week's Reports.

As indicated elsewhere there was much activity again in residence property, which is becoming one of the most active features of the market. It embraces both Chicago and the more attractive suburban towns. A striking illustration is the statement that one Oak Park broker has within the last two months sold over $250,000 worth of residence property there. It would be interesting to know to what extent this activity is due to the shortage of flats and residences in Chicago, but there is no doubt this probably is an important factor.

$75,000 Kenwood Sale.

The most important of the residence sales covers the property at 4822 Ellis avenue, which has been sold by Milton L. Strauss, president of the Chicago Tailoring company, to Mrs. Frances M. McGuire, wife of Dr. Walter G. McGuire, for an indicated cash consideration of $75,000, according to the revenue stamps on the deed. The house is a handsome three story stone structure, containing twelve rooms, with a garage in the rear, and on a lot 99x248 feet, east front. The sale was negotiated by James J. Parker & Co. The purchaser gave a trust deed to the Chicago Title and Trust company, trustee, to secure a loan of $37,500 at 6 per cent.

Oak Park furnished an interesting transaction in the purchase by Ralph M. Pray of Pray & Sons from Mary E. O'Brien of the twelve room pressed brick residence at the corner of Euclid avenue and Iowa street, one of the choice corners of Oak Park. The lot is 100x214 feet, and, according to the revenue stamps on the deed, the consideration was $31,000 cash.

Highland Park Deal.

An interesting sale of high grade Highland Park residence property was reported in the sale by Edwin C. Day to John H. Dingle of the property on South Sheridan road near Linden avenue. The lot fronts 146 feet, with a depth of 400 feet on a picturesque wooded ravine, while the house is a modern ten room stucco with a garage in the rear. The consideration is withheld, but the property is said to have been valued at $25,000. Murray & Terry were the brokers.

A deal in attractive Oak Park residence property was reported in the sale by Willis G. Howard at 315 Linden avenue, 171 feet north of Erie street, lot 55x175 feet, improved with a nine room brick and stucco dwelling, Varyan heated, and double garage, for a stated consideration of $22,050 cash. The deal was negotiated by O. C. Braese of Dunlap & Co.

More Locations with Track Facilities Sought

The steadily increasing demand for industrial locations with switch track facilities is reflected in the manufacturing development which is taking place along the Baltimore and Ohio Terminal railroad in the "Forest Park district," extending from the western limits of the city to the Desplaines river. This region is considered particularly desirable on account of the railroad facilities afforded by connecting lines and the accessibility to the heart of the city over the Metropolitan Elevated railroad with a single fare. Among the concerns recently located by E. A. Cummings & Co. in this district are the Chicago Building and Supply company, with about 5,000 square feet; Henry Arch, cut stone contractor, with a like amount; the Baldwin Shipping company, 70,000 square feet, and Barr & Collins, 106,000 square feet.

$60,000 Mill Constructed Building to Be Erected

Hart & Whetston have sold for E. O. Ellsworth to the Precision Metal Workers the vacant property at the northwest corner of Carroll and Albany avenues, 117x153 feet, for a reported $11,000, which the purchaser will improve with a two story mill constructed building covering the lot, to cost $60,000.

The same brokers have sold for Nick Fuchs et al. to the Western Stoneware company the vacant 100x134 feet at 126-36 West Forty-sixth place, served by a Rock Island switch. The purchasing company will improve at once with a two story mill constructed building covering the entire lot, to cost $40,000, for its use, which will be completed by June 1.

ACTIVITY IN FLAT SALES FOR WEEK ONLY MODERATE

24 Apt. Building at Glenwood and Argyle Brings $94,000.

There was a fair degree of activity in apartment property, although it was hardly up to that shown in other classes of property.

The Clinton Court apartments at 6646-54 Kenwood avenue, lot 100x165 feet, containing thirty-six apartments of from two to five rooms and bath, with gross annual rental of $15,500, have been sold by Albert E. Lake to Arthur Berg for a reported consideration of $100,000, subject to an incumbrance of $58,500. Mr. Lake, being an attorney, represented himself, Mr. Berg being represented by Krauss & Spitz.

The twenty-four apartment building of four, five, and six rooms, on 145x125 feet of ground at the southwest corner of Glenwood avenue and Argyle street, has been sold by Charles E. Hoffman to Herman Fenz for a reported consideration of $94,000, subject to an incumbrance of $44,000. In part payment the purchaser conveyed clear business property at Schaumberg. Hipple & Clark were the brokers.

12 Flat Building Sold.

The twelve flat building on the southwest corner of Homan avenue and Flournoy street, lot 48x125 feet, has been sold by John H. Meyrer to Thomas J. Walsh for a cash consideration of $36,500. E. T. McCormick of H. O. Stone & Co. was the broker.

Record was made of the transfer by Miss Helen Denis to Arthur M. Gerow of the apartment property at the northeast corner of Vincennes acenua and Thirty-sixth street, for an indicated consideration of $85,000, subject to an incumbrance of $45,000. The lot is 132 x145 feet, and is improved with a twenty-five flat building with a gross annual rental of about $10,000. Some years ago Prof. S. W. Burnham, who gained an international reputation as a double star observer, had an observatory on the corner, which for many years was known as the Burnham property.

Camp Properly Sold.

Record was made of the transfer by George J. Sayer to Hiram De Camp of the property at the northwest corner of Sheffield and Waveland avenue, lot 79½x120 feet, improved with a fifteen apartment building, for a stated consideration of $50,000. The grantee conveyed to the Chicago Title and Trust company to secure a loan of $35,000, five years, at 6 per cent.

The high class six flat building of ten rooms and three baths, southeast corner Clarendon and Buena avenues, lot 68x100 feet, has been sold by William F. Pape of the International Harvester company, to Rudolph S. Blome of Blome, Sinek & Co., for a reported consideration of $60,000, the purchaser conveying in part payment the fourteen room brown stone house and garage at 612 Deming place, lot 50x190 feet, the house being then sold to Peter A. Lorenz for a reported $26,000 cash. W. J. Boyd of W. K. Young & Bro. was the broker.

Buys Randall Apartments.

Andrew Gustafson has sold to John Holgeson the twelve apartment building at the northwest corner of Sixty-second street and University avenue for an indicated consideration of $44,500, subject to an incumbrance of $22,500. The apartments contain four and five rooms with a gross annual rental of $7,100 and the purchaser gave in part payment the three apartment building at 6137 Kimbark avenue at a valuation of $11,500. Fred M. Lorish of W. K. Young & Bro. was the broker.

$164,000 Deal Attributed to the Wrong Donnelly

It was Frank Donnelly and not Reuben Donnelly that purchased the southwest corner of North Michigan avenue and Erie street for $164,000, as was reported several days ago. The sale was said to have been at the rate of $20 a square foot, a record figure.

BUILDING PERMIT RECORD SHOWS 110 PER CENT GAIN

Clerks in the city's department of buildings have been working overtime in the last few days issuing permits for new construction work. They declared yesterday that from the number of permits issued the city does not seem to be suffering from high prices for building materials.

Last month there was an increase of 110 per cent in permits issued, compared with March, 1918. In the last two days permits for more than $700,000 worth of construction work have been issued. This includes all classes of building work.

Secretary Hoey said he had been notified that permits would be asked shortly for several large building projects. He said these ranged from small apartment buildings to large hotel structures.

Mr. Hoey said there seemed to be a boom in small apartment buildings.

Cook County Realty Men Will Resume Luncheons

The Cook county real estate board will resume its weekly luncheons on Tuesday in the banquet room of the Morrison hotel, with an unusually interesting speaking program. F. J. Duncan Clark will talk on "The League of Nations." William H. Malone will have for his subject: "Shall the State Board of Equalization Be Abolished?"

George C. Stamm Opens Real Estate Loan Office

George C. Stamm, who recently retired as vice president and a director of H. O. Stone & Co., has opened a real estate loan office in the First National Bank building.

BUILDING 9 FEET DEEP IS PLANNED FOR "BOUL MICH"

An unusually unique transaction was closed late in the week in the sale by Robert A. Uihlein of Milwaukee to Walter F. Chandler of Oak Park of the strip of 130 feet front with a depth of 9 feet 2 inches, at the southeast corner of North Michigan avenue and South Water street, for $200,000 cash, which is at the rate of $168 a square foot. This figure is decidedly interesting in itself, but the announcement the purchaser plans to improve the strip lends an unusual interest to the transaction. The transaction was negotiated by John R. Magill & Co.

While it is announced the details of the building have not been worked out, it is stated it will be one of the most unique improvements ever contemplated in any city.

The strip comprises what is left of the Uihlein holding after the city had taken 61x130 feet from the seventy feet in depth in connection with the widening of the boulevard, and for which he received $321,225 in 1918. It is stated the building, which will be in charge of Magill & Co., will be completed about Jan. 1, 1920.

Urge Madison Street Site for New Police Station

Property owners in West Washington street, near the old Herald building, are not grieving because of the failure of the plan for its purchase by the city to be used as detective headquarters, as it was realized that its use for this purpose would have a decidedly bad effect on property along that street for a considerable distance on either side. It is suggested that the plot on Madison street, near the river, be used for this purpose as well as for the occupancy of the Municipal court.

The Tribune Investors' Guide

Answers to inquiries are based upon information which THE TRIBUNE believes reliable, fair, and unprejudiced, but beyond the exercise of care in securing such information THE TRIBUNE assumes no responsibility.

Inquiries must bear the signature and address of writer in order to receive attention. Answers thought to be of public interest will be published. If an answer is not of general interest it will be mailed provided stamp is inclosed. Address letters to Investors' Guide.

Solid Earth Used as Blue Sky.

An illustration of the futility of the "blue sky" laws thus far enacted by various states is found in the sale of "oil lots." The laws aim to prevent the peddling of stocks and bonds whose asset value is principally "blue sky," but the oil lot people have been and are free to sell almost worthless land to any one who will buy it. Recently a genius engaged in this business has obtained a blue sky license—not because he needed it, but apparently because it helped business.

The original oil lot plan was to buy outright a few hundred acres of "wildcat" land worth, for ranch purposes, probably $5 to $20 an acre and sell tracts of 400 square feet for $40 each, contracting to use part of the purchase price in drilling wells. The purchaser was told he would have his land in any event and if oil should be found in paying quantities he would get a share of the profit from it. A glib salesman can make the idea look most attractive. The victim overlooks the fact that a tract of 400 square feet is about the size of a cemetery lot and that the price of $40 a tract means $4,356 an acre.

A recent improvement on the plan is to omit the trouble and expense of buying the land, and merely to lease it and sell "unit leases" for $40 or $60. A lease on land that gives some promise can be had for perhaps $2 an acre. At $60 a unit it is sold to "investors" on the basis of $6,534 an acre. This is being done now and at least one of the companies doing it is showing an Illinois blue sky license. If these companies were required to furnish investors with detailed statements of the value of the property offered for sale their operations would cease.

Gaston Williams & Wigmore.

H. J.—Gaston Williams and Wigmore reported earnings of $2.50 a share in the six months ended Nov. 1 last. Its balance sheet of Oct. 31 showed more than $1,135,000 of cash on hand, or sufficient to meet the $1,000,000 of serial notes which will mature on April 15. The dividend of $1 quarterly evidently takes most of the earnings, and the stock is speculative.

National Acme.

A. C.—The National Acme company earned 9½ per cent on its $25,000,000 of stock in 1918, compared with 14½ in 1917. Sales and net profits declined slightly, while war taxes increased sharply. The present company was formed in 1916. It capitalized a great amount of good will, making the stock speculative. Dividends of 6 per cent a year are paid.

Brief Answers.

J. L. W.—The Chicago, Milwaukee and St. Paul paid dividends continuously on common stock from 1867 to September, 1917, and none since. The great increase in bonded debt caused by building the Pacific coast extension was the beginning of its present difficulties.

J. V.—Spokane water bonds are of two kinds. About half of them are part of the general municipal debt and are rated as a high grade investment. The rest are secured by lien on the revenues of the waterworks. They are of lower grade.

6% FIRST MORTGAGES 6%
$1,000 TO $100,000
FIRST MORTGAGE BONDS
$100—$500—$1,000
To Mortgage and Bond Investors

Investors who are not familiar with the careful methods we use in the preparation of these mortgage papers should call or write for particulars. Complete papers include trust deed, principal and coupon interest notes, all of which bear the certificates of the trustee, the Chicago Title and Trust Company, or the Fort Dearborn Trust and Savings Bank, as to their genuineness, also policy of the Chicago Title and Trust Company guaranteeing title, also fire insurance, and photo of property. We make collections of interest and principal and remit, when paid, free of cost, and look after fire insurance, taxes and assessments without charge.

Trust Deed, Guarantee Policy

and ample fire insurance deposited with the trustee to protect all bondholders on each bond issue which we negotiate and offer to our clients. We have no connection or interest with owners or contractors in the erection of the buildings other than the loaning of our funds on what we consider ample security. When investments are offered on buildings in course of construction, we guarantee completion free of prior liens.

If You Have $100 or More

write, call or phone Main 1865 for particulars regarding mortgages and bonds.
"THE LAND IS INCLUDED IN THE SECURITY"
Special Attention Given to Out of Town Clients
MORTGAGE & BOND DEPT.
H. O. STONE & COMPANY
Phone Main 1865 — 111 West Washington Street, Chicago

Long Term Loans
(See our classified ad)
When does your mortgage loan fall due?
Are your annual principal installment payments too large?
Would you like to borrow more if your security justifies it?
Present high cost of building tends to increase the value of your property.
See us about our special 5, 8, 10 year loans.
Lowest rates and terms.
Chicago Savings Bank and Trust Company
Real Estate Loan Department
Arthur B. Cody, Hiram S. Cody, Associate Managers.
Loan Agency of State Mutual Life Assurance Co. of Worcester, Mass.
State and Madison Sts.
Central 7040

MONEY TO LOAN
On Improved Chicago Real Estate and Modern Industrial Plants
5% to 6%
AMERICAN BOND & MORTGAGE CO.
Phone Harrison 6380
158-160 Jackson Blvd., Chicago

UNION TRUST COMPANY CHICAGO
A BANK OF STRENGTH AND CHARACTER

We take pleasure in announcing the addition of a new department, namely

The Fiscal Agency Department

Custodian — Secretary — Treasurer — Accountant

This represents a *new departure* in trust company service. We invite the careful attention of charitable and public institutions, social and business organizations, business corporations and individuals to its advantages.

For institutions and organizations THE FISCAL AGENT assumes the detail and routine on behalf of overburdened men and women serving as executive officers. The possible carelessness, inexperience or unscrupulousness of individual employees, to whom such detail must be entrusted, is replaced with the *reliability* of a strong financial institution.

Men of means will find THE FISCAL AGENT invaluable in relieving them of the *routine* incident to their financial interests.

Business corporations will derive definite and important advantages from employing THE FISCAL AGENT for certain duties.

This service does not encroach on the field of attorneys and public accountants.

Send for complimentary copy of booklet: "THE FISCAL AGENT"

Union Trust Company

At Madison and Dearborn Streets Since the Great Fire

Member Federal Reserve System	Resources $41,000,000.00	Established 1869

CORN AND OATS FUTURES REACT AFTER GAINS

Week One of Best Holders of Grain Have Experienced.

BY CHARLES D. MICHAELS.

Corn and oats futures moved higher in the early trade Saturday, but reacted on heavy selling for profits and week end evening up.

It has been one of the best weeks of the season for holders of grains, with the best prices made for corn and gains of 9@12c, while oats were 2⅝@3¼c better than a week ago. Provisions moved up and pork gained $3.20, lard 65@77½c, and short ribs finished $1.37½@1.60 higher, with May leading, export buying being the feature.

Trading yesterday was liberal in volume. Advances induced heavy general selling and the close was the reverse of Friday's, with corn ⅞ to 1⅞c lower, the latter on May, and oats off ⅝ to ⅞c. Pork closed firm and 10 to 40c higher, lard 2½ to 5c lower, and short ribs 2½c higher to 10c lower for the day in Chicago. Southwestern corn markets were ⅛ to 3c lower, and oats unchanged to ¼c lower. Oats in Minneapolis lost ¼c, and in Winnipeg ⅞ to 1c, with receipts at the latter 111 cars. Rye and barley were lower in the northwest.

Hedging Sales Depress Corn.

Large offerings of cash corn to arrive from the country, with considerable purchased to arrive by Chicago handlers and those in other markets caused some change in sentiment, and while July and September advanced at one time to a new high level on the crop, the finish was within ½c of the bottom on the distant, and within ¾c of the low on the May. The latter closed at $1.56¼, July at $1.48¾, and September at $1.42½.

The May-July spread narrowed to 7⅞c at the last, against 11¾c at one time during the week. In the past few days it is estimated that over 1,000,000 bu cash corn in all positions has been hedged in May in Chicago by local handlers and those in outside markets, including the country. Many interior dealers have bought corn on the basis of $1.50 at loading stations, and have been unable to place it to arrive, and are carrying the grain unhedged.

No bids on grain to arrive were sent out over night. Bids from Chicago on No. 3 yellow Friday night were about 8c over those from Omaha. Buyers showed a decided disposition to back away from the offerings after the opening, and took them only when May bulged, and made a satisfactory hedging medium.

Sample values were unchanged to 1c lower, with receipts 107 cars. Domestic shipping sales 5,000 bu. For the week receipts were 1,049,000 bu, and shipments 357,000 bu. Last year receipts were 2,173,000 bu, against shipments of 691,000 bu.

Local longs in oats were on the selling side a good part of the day on account of the easier tone in corn, and while net losses were small, the close was within ¼c of the bottom on the near-by deliveries, with May 66⅝c, July 65⅞c, and September 62½c.

Iowa points asked Kansas City for bids on grain to arrive, but offerings to local handlers were small, the southwestern markets being above a Chicago parity. Domestic demand was slow, with sales of 40,000 bu. Sample values were unchanged to ½c higher, closing easy. Receipts, 60 cars. For the week arrivals were 1,041,000 bu, or 477,000 bu less than the shipments. Last year receipts were 2,861,000 bu, and shipments 1,552,000 bu.

Exporters Buy Rye.

Millers and exporters were after cash rye. Omaha sold 100,000 bu to the seaboard for export, but failed to report the basis. Spot prices were unchanged, with sales of No. 2 at $1.74@1.74½, the bulk of the trade being at 1c under the May. Receipts, 37 cars. Milwaukee was 2c higher and Minneapolis unchanged. The northwest had 139 cars.

Barley offerings were moderate and sold readily, with prices unchanged to 1c higher. Maltsters were fair buyers, and there was also some milling demand. Spot sales were at $1.08@1.16. Receipts, 76 cars. Milwaukee was unchanged and Minneapolis 1c higher. The northwest had 224 cars.

Lard Acted Easy.

An easy feeling prevailed in lard, although there was more trading in it than in pork and short ribs. Early the packers' brokers did the selling of the list, but later there was buying by commission houses and shorts on reports of an export demand. At the last pork was 10c to 40c higher, lard 2½ to 5c lower, and short ribs 2½c higher to 10c lower. Shipments of lard and meats for the week were 39,300,000 lbs in the aggregate, against 46,284,000 lbs the previous week and 12,293,000 lbs last year. Hogs were higher and corn lower in the late trading. Prices follow:

Mess Pork.

	High.	Low.	Close 1919.	Close Apr 5.	Close Apr 6.	1918.
May	48.60	47.97	48.50	48.10	47.90	
July	45.90	45.40	45.75	45.65	.....	
			Lard.			
May	28.70	28.52	28.62	28.67	25.70	
July	28.15	27.90	28.07	28.10	26.05	
			Short Ribs.			
May	26.77	26.55	26.75	26.72	24.20	
July	25.52	25.20	25.37	25.47	24.70	

COTTON TRADE NEWS

NEW YORK, April 5.—A better feeling developed in cotton and despite the selling by Wall street and New Orleans, there was sufficient buying to advance prices around 75 points on some deliveries and close them at about the best of the day with gains of 60@to 70 points, the distant futures leading. The trade is beginning to awaken to the fact that the cotton season is late. Unfavorable weather has delayed planting. A private report issued yesterday makes the acreage 15@ per cent short of last year's, which is in line with other estimates of late. Reports from Fall River noted a better feeling and said that eighteen plants there were in full operation with sales 80,000 pieces for the week. Prices on new contracts follow:

	Open.	High.	Low.	Close.	Prev. close.
May	25.70	26.30	25.66	26.30	25.70
July	23.45	24.09	23.38	24.07	23.38
September	.....	.....	.....	.....	22.10
October	21.30	22.15	21.30	22.01	21.30
December	20.87	21.70	20.83	21.63	20.84

Old style contracts closed 42 to 60 points higher on basis of 24.00c for May.

NEW ORLEANS, La.—Cotton was strong today, closing 416@69 points up on new and 70@120 points up on old contracts. New contracts follow:

	Open.	High.	Low.	Close	Prev. close.
January	20.18	.....	.....	20.05	20.05
May	24.43	25.10	24.41	24.82	24.14
July	22.70	23.58	22.66	23.41	22.72
October	20.75	21.60	20.71	21.41	20.73
December	20.49	21.16	20.45	21.08	20.41

New York spot steady; middling, 29.25c. New Orleans steady; middling, 26c.

WORLD'S GRAIN MARKET NEWS

Desertion from the bull side of corn by some of the largest operators yesterday was more numerous than on any day of late. Two of the most persistent bulls sold out yesterday, securing good profits, and said that they looked for lower prices. The country is selling corn more freely, as Illinois farmers have been able to get $1.50. The country dealers have bought the corn and are finding difficulty in selling it. Local elevator interests who have been buying were out of the market yesterday and refused to make any bids for corn to arrive. They also failed to make any bids to the country over night, and this has been practically so for the last two days. It is said that some of the country houses are long on corn without any hedges. The shipping business is light and there is a discount on the May under the cash corn, although the smallest of the season, but not enough to make hedging profitable.

It will be no surprise to see lower corn prices on Monday. Whether they will hold throughout the day remains to be seen. The market has had a big load put on it in the last few days. The big houses who bought Friday were selling yesterday. Those who have been emphatically bullish and ignored country offerings said yesterday that they expected lower prices. All depends upon the scheme of buying to come in.

It was noticeable that all bulges on oats were met by heavy selling by local traders, most of whom were bearish. A few of the big operators are bullish, but it was generally said that in case of a break in corn oats might work lower.

The trade was worked up a little for a time yesterday by a report that the food administration had issued new milling instructions. This is true in a measure, as it has sent out notice to millers regarding the milling of rye, barley, and corn flour, which it proposes to buy April 10. Instructions are simply the standard regulations adopted by the food administration a year or more ago. It is said that dealers who have liberal supplies of corn, rye, and barley flour will be only too glad to sell to the food administration for export.

With new levels for hogs country confidence has expanded and the marketing indifference usual at this season of the year is more than normal, says W. L. Gregson. Hog quality has shown deterioration until the last day or two, when it became a little better. The abnormal domestic cattle situation is a big feature in the home trade and fresh meats.

The impression seems to prevail that the country is willing to let go of corn quite liberally at this level, says Bartlett-Frazier, but it remains to be seen whether the volume of such offerings or sales will result in any accumulation at primary points.

We think present levels discount all surface constructive factors with corn, say Logan & Bryan, and unless something develops to bring about a decided improvement in the domestic cash situation, or revival in the export demand, some further downward reaction will be experienced.

Argentine corn was offered in New York yesterday for prompt steamer shipment at $1.40 to $1.42.

A Chicago grain man, who was in Iowa the last few days, says oats in northern central Iowa are about all seeded. Farmers there are beginning to sell corn, and he looks for a larger movement.

Charters were made recently for 40,000 bu wheat, Duluth to Ogdensburg, 10c. A few boats also have been chartered to move grain from Chicago to Buffalo.

"There was a big demand here overnight, especially for white corn," said an Omaha message to Updike. "The latter sold out of here at $1.63 for No. 2, and $1.62 for No. 3 white."

A material improvement in the milling demand for barley is expressed by a leading Minneapolis firm in a letter to Henry Rang & Co. This demand, combined with that from maltsters is expected to result in an advancing market. A material decrease in the movement would not be surprising.

A meeting of the cash grain handlers of the Chicago board of trade will be held in the directors' room at 3:30 p. m. Monday with reference to the new federal grades of oats.

"One house bought over 100,000 bu cash corn over night," said a Peoria message to Logan and Bryan. "One of the largest cash handlers at St. Louis wired that he bought a large amount on overnight bids to the country.

Those in close touch with the country say that interior dealers who have bought considerable cash grain from farmers on the basis of $1.50 have been unable to sell it to arrive so far. They look for heavy selling of May in case the latter should advance to $1.59 or over.

Guaranteed price for wheat in the United Kingdom for the 1919 crop is about $2.16, barley $1.78, and oats 98c per bu. The government will pay farmers the difference between the market prices and the guaranteed figure.

Northwestern farmers, who were the chief instigators of the propaganda which resulted in the bureau of markets establishing uniform grades for grain, have grown tired of them. A resolution to reestablish Minnesota grain grades on expiration of the federal price guarantee on wheat was passed by the senate of that state, and is expected to pass the house Monday. The changes will be recommended to the bureau of markets at Washington.

CASH GRAIN NEWS

Cash wheat prices remain firm with scant offerings in all markets. The only sale at Chicago was a car of No. 1 northern at 17c over the basic price. No. 2 red was 2.70 bid and No. 2 hard $2.55 bid and $2.60 asked. Local receipts, 11 cars.

Cash corn offerings were not large, but demand was rather slow and with futures easier the sales were the same to 1c lower than the previous day's close. A feature in the trade at Kansas City and Omaha was the keen demand for white, which went to a premium over the yellow, both markets being higher than Chicago. St. Louis and Kansas City were unchanged to 3c higher, Omaha 2@6c higher, Peoria unchanged to 1c lower, and Milwaukee was unchanged.

Demand for cash oats was moderate with prices here unchanged to ½c higher, St. Louis ½@1½c higher, Kansas City generally unchanged, Omaha 1@3c higher, Peoria 1½c higher, and Milwaukee 1c higher. Cash grain prices in leading markets follow:

WHEAT.

	Chicago.	Kan. City.	Omaha.
No. 1 nr.	2.43	2.42@2.50	2.44
No. 2 nr.		2.39@2.47	2.44@2.45
No. 2 hd.		.....	2.22
No. 4 hd.		.....	2.40
CORN.	**Chicago.**	**Omaha.**	**Peoria.**
No. 3 mx.	1.61	1.58	1.57@1.58
No. 4 mx.	1.58@1.59	1.55@1.58	1.57@1.58
No. 5 mx.	1.56	1.54	.....
No. 6 mx.	1.54	.....	.....
No. 2 yel.	.....	1.62	1.60
No. 3 yel.	1.61@1.63	1.59@1.60	1.58½@1.59
No. 4 yel.	1.58½@1.59½	1.58@1.60	1.57@1.58
No. 5 yel.	1.56@1.57	1.54	.....
No. 6 yel.	1.54@1.55½	1.50	.....
No. 2 wh.	.....	1.64	.....
No. 3 wh.	1.61	1.62@1.64	1.58½
No. 4 wh.	1.58@1.59	1.58@1.60	1.57
No. 5 wh.	1.56½	.....	.....
No. 6 wh.	1.54	1.56	.....
S. G.	1.30	.....	1.27½@1.52
	Milwaukee.	**Kansas City.**	**St. Louis.**
No. 2 mx.	.....	1.64	.....
No. 3 mx.	1.58½	1.62	1.60
No. 4 mx.	1.56½@1.57½	1.62	.....
No. 2 yel.	1.65	.....	1.63
No. 3 yel.	.....	1.66	1.61
No. 4 yel.	.....	1.64	1.59
No. 2 wh.	.....	1.70	1.65
No. 3 wh.	.....	1.67	1.66@1.62
No. 4 wh.	.....	1.64	1.58@1.59
	Indianapolis.	**Buffalo.**	**Toledo.**
No. 3 yel.	1.56@1.57	1.70	1.07
No. 4 yel.	1.52@1.53	1.68	.....
No. 3 wh.	1.54@1.55	.....	.....
OATS.	**Chicago.**	**Kansas City.**	**St. Louis.**
No. 2 wh.	68½	.....	70
Std.	.67¾@69	.....	70
No. 3 wh.	66¾@67½	69 @69½	69½@70½
No. 4 wh.	64¾@67	69	69
No. 2	66	68½	69
	Milwaukee.	**Omaha.**	**Minneapolis.**
No. 2 wh.	.....	68¾@69¾	68¾@69¾
Std.	.....	66¾@67¾	66¾@67¾
No. 3 wh.	67	67½@68	65¾@66¼
No. 4 wh.	65 @66¼	67½	65¾@64¼
	Buffalo.	**Toledo.**	**Peoria.**
No. 3 wh.	71½	.....	66½
Std.	72	71 @72	66¾
RYE, BARLEY, AND FLAX.	**Rye.**	**Barley.**	**Flax.**
Chicago	1.74@1.74½	1.08@1.16	.....
Milwaukee	1.74	1.08@1.15	.....
Minneapolis	1.69½	97 @1.07	3.77@3.80
Duluth	1.71	.....	3.80@3.81

GRAINS IN ALL MARKETS

May Corn.

	Open.	High.	Low.	Close 1919.	Close Apr.5.	Close Apr.6.	1918.
Chi.	1.57¾	1.58¾	1.56	1.56¾	1.58	1.58¾	
St. L.	1.62¾	1.62¾	1.59¾	1.59¾	1.62¾	1.62¾	
K. C.	1.59¾	1.60¼	1.58¾	1.58¾	1.59½	1.27¾	
July Corn.							
Chi.	1.50½	1.50¾	1.48¼	1.48¾	1.50	.....	
St. L.	1.51¾	1.52¾	1.50¾	1.51¼	1.51¾	.....	
K. C.	1.52	1.52¾	1.50¾	1.51	1.51½	.....	
September Corn.							
Chi.	1.44	1.45¾	1.42	1.42¾	1.44½	.....	
St. L.	1.45¾	1.45¾	1.44	1.44	1.43¾	.....	
K. C.	1.44	1.44¾	1.42¾	1.42¾	1.43¾	.....	
May Oats.							
Chi.	67½	68¼	66¾	67	67¾	85¼	
Win.	73¾	73¾	72½	72½	73½	86¼	
Mpl.	66¾	67	65¾	65¾	66¼	87¾	
St. L.	68¾	68¾	68¼	68¾	68¾	85¼	
K. C.	68¼	68¾	67¾	67½	68¼	85	
July Oats.							
Chi.	66¾	67¾	65¾	66	66¾	.....	
Win.	74¼	74¾	73½	73½	74¾	.....	
Mpl.	67¼	67¾	66¼	66½	67	.....	
St. L.	66¼	66¾	66¼	66¾	66¾	.....	
K. C.	65¼	66	65	65¼	65¼	.....	
September Oats.							
Chgo.	63¼	64	62½	62¾	63½	.....	
May Rye.							
Chgo	1.76½	1.76¾	1.75	1.75	1.76	.....	
Mpls.	1.70½	1.71½	1.69¼	1.70	1.70	.....	
July Rye.							
Chgo.	1.73⅛	1.73	1.71⅛	1.71⅛	1.71½	.....	
Mpls.	1.73½	1.74	1.71½	1.71½	1.72¾	.....	
May Barley.							
Chgo.	1.08½	1.00½	1.08	1.08¼	1.08	.....	
Mpls.	1.07	1.08	1.06¼	1.08¾	1.06¾	.....	

CHICAGO DAILY INDEMNITIES.

	Corn. Bids.			Corn. Offers.		
	High.	Low.	Close.	High.	Low.	Close.
May.	1.52	1.51½	1.52	1.60	1.59½	1.60
July.	1.45¾	1.44	1.45	1.53¾	1.52¾	1.52¾
Sept.	1.39	1.38	1.39¾	1.47¾	1.46½	1.43¾
	Oats.					
May.	65¾	65⅜	65½	68¾	68	68½
July.	65	64¼	64¾	67¾	67	67¾
Sept.	61½	60¾	60¾	63¾	63½	63¾

For This Week.

	Bids		Offers	
	Corn.	Oats.	Corn.	Oats.
May	1.44	61¾	1.58	72½
July	1.35	60½	1.60	71½

PRIMARIES FOR WEEK

Receipts and shipments of grain at primary points for the past week follow:

RECEIPTS.

Western points—	Wheat, bu.	Corn, bu.	Oats, bu.
Chicago	214,000	949,000	1,041,000
Milwaukee	60,000	127,000	280,000
Minneapolis	1,779,000	72,000	346,000
Duluth	14,000	.....	2,000
St. Louis	213,000	574,000	862,000
Toledo	13,000	27,000	91,000
Detroit	13,000	21,000	38,000
Kansas City	352,000	388,000	316,000
Peoria	19,000	318,000	129,000
Omaha	66,000	701,000	568,000
Indianapolis	9,000	459,000	316,000
Past wk.	2,862,000	3,636,000	3,929,000
Prev. week.	3,982,000	3,378,000	3,650,000
Last year.	1,843,000	8,067,000	9,400,000
Seaboard—			
Last week.	3,661,000	464,000	401,000
Prev. week.	3,510,000	150,000	674,000
Last year.	303,000	1,607,000	2,190,000

Receipts at the above points: Rye, 1,813,000 bu; barley, 2,977,000 bu.

SHIPMENTS.

Last week.	5,796,000	1,889,000	3,938,000
Prev. week.	4,748,000	1,800,000	3,965,000
Last week.	2,656,000	116,000	549,000
Seaboard—			
Past week.	2,656,000	116,000	549,000
Prev. week.	3,284,000	111,000	522,000
Last year.	55,000	659,000	284,000

Shipments from the above points: Rye, 1,348,000 bu; barley, 1,260,000 bu.

HAY AND STRAW

Hay prices were unchanged. Southern markets are lower and there was less demand on shippers and local buyers. Receipts were 35 cars timothy. No. 1 was $32.00 to $33.00. No. 2 timothy and No. 1 clover mixed, $29.00 to $30.00. Sample hay, $21.00 to $26.00.

Prairie scarce and in good demand at $16.00 to $22.00 for Illinois and Wisconsin, $19.27 for Iowa, $8.00 to $10.00 for packing. Receipts, 5 cars Illinois. Straw receipts were 3 cars oats and 1 car wheat. Range was $9.50 to $10.50 for oat and wheat and $11.00 to $12.00 for rye.

TRAFFIC DECREASES

Freight loadings on railroads in the central western region during March decreased 98,059 cars, or 10.2 per cent, as compared with last year. The total was 413,170 cars. Grain loadings were 33,595 cars, a decrease of 27.3 per cent. Coal, 70,791 cars, decrease 38.3 per cent. Live stock, 45,120 cars, decrease 18.3 per cent.

ROSIN AND TURPENTINE.

SAVANNAH, Ga., April 5.—TURPENTINE—Firm; 71@71¼c; sales, none; receipts, 31 casks; shipments, 10 casks; stock, 18,109 casks. ROSIN—Nominal; sales, none; receipts, 66 brls; shipments, 80 brls; stock, 58,810 brls. Quote: B, 13.10c; D, E, 13.15c; F, 13.20c; G, 13.25c; H, 13.30c; I, 13.65c; K, 15.75c; M, 16.25c; N, W. G, 16.30c; W W, 16.75c.

NATIONAL LEAD EARNINGS

NEW YORK, April 5.—The National Lead company net earnings in 1918 were $4,692,815, against $4,896,952 in 1917. The balance for the common was $14.46 a share, against $15.44.

HIGHEST PRICES OF WEEK MADE IN HOG MARKET

Top Advanced to $20.35 and Average Is $20.19.

A reaction in the hog market put prices at the high point of the week and the highest since record time of last September. The top was advanced to $20.35, or 5c higher than the previous high mark for the year. The average price was $20.19, showing only 16c spread from the top price, the range being narrowest of the year.

Day's average price was 77c higher than a week ago and $2.64 above a year ago. Receipts of hogs for the day were only 9,000, including 4,300 billed direct to packers. Prices advanced 10@25c on good local and outside buying and at the close only 1,000 were left in the pens.

Receipts of hogs for the week decreased more than 33,000 from previous week and 20,000 from a year ago. Not only were the receipts smaller, but the hogs lighter in weight. The estimated average weight at 227 pounds was 4 pounds less than previous week and 14 pounds lighter than a year ago, only one week this year being lighter.

Hog Receipts Are Short.

The eleven markets closing day of the week received 33,000 hogs, being 8,000 less than previous Saturday and 24,000 less than a year ago. Combined arrivals at all points for the week at 523,000 were 104,000 smaller than previous week and 77,000 smaller than a year ago. The trade is expecting a continuance of small receipts and looks for further advances in the market during the coming week, which will probably put the average higher than the record level of last September.

Only a few loads of cattle were on sale and prices remained unchanged. Cows and heifers sold relatively better than bulk of steer offerings during the week. Calves advanced sharply from the low time at start of week, late top being $16.00. The Easter demand caused the upturn and is expected to be a factor in the trade during the coming week.

General quality of cattle is improving, recent offerings carrying a larger proportion of good to choice grades, with supply of inferior grades dwindling. The average price for steers for the week at $16.00 was only 10c below previous week, $2.25 higher than a year ago, which was a record to that time, and $6.90 higher than the eight year average for corresponding week.

Sheep Show Little Change.

The few loads of sheep and lambs on sale showed little change from the previous day. Sheep house supply for the week was comparatively small, due principally to the relatively smaller number received direct by the packers from other points.

Top lambs for the week at $20.50 were within 50c of the high point of the year. Although closing at the high point of the week, the average price for lambs at $18.75 was 5c below previous week and the sheep average at $14.25 was 25c down from week previous.

Receipts for Monday are estimated at 16,000 cattle, 42,000 hogs, and 15,000 sheep, against 24,902 cattle, 67,582 hogs, and 15,343 sheep corresponding Monday a year ago. Next week's estimated receipts, 55,000 cattle, 160,000 hogs, and 53,000 sheep, against 69,817 cattle, 208,538 hogs, and 57,366 sheep corresponding week a year ago.

LIVE STOCK MOVEMENTS AT CHICAGO.

	Cattle.	Hogs.	Sheep.
Receipts—			
Est. April 5.	1,000	9,000	1,000
Last week.	53,569	19,501	41,355
Prev. week.	40,768	29,752	174,903
Year ago	58,891	18,302	191,555
Shipments—			
Est. April 5.	500	2,000	500
Last week.	17,463	205	24,365
Prev. week.	16,322	235	28,746
Year ago	15,599	388	42,654

CHICAGO HOG BUYING.

Hog purchases by Chicago packers Saturday, the last week, and for 1919 to date follow:

	Saturday.	Week.	1919.
Armour & Co.	2,900	22,900	447,400
Anglo-American	.....	4,000	172,300
Swift & Co.	1,400	12,800	350,100
Hammond Co.	.....	7,400	203,300
Morris & Co.	800	7,000	219,500
Wilson & Co.	1,300	12,700	248,000
Boyd-Lunham	400	7,500	138,100
Western Pkg. Co.	300	6,200	153,700
Roberts & Oake.	400	6,300	90,700
Miller & Hart	300	4,100	60,900
Ind. Packing Co.	600	7,200	95,300
Brennan Pkg. Co.	700	5,800	88,400
Others	300	12,300	265,900
Totals	9,800	118,900	2,490,100
Previous week	11,500	147,300	.....
Year ago	14,700	122,000	2,346,000

RECEIPTS AT SEVEN MARKETS.

Last week's receipts at seven western markets with comparative totals:

	Cattle.	Hogs.	Sheep.
Chicago	53,600	141,300	46,400
Kansas City	39,000	55,000	26,700
Omaha	25,000	70,500	39,000
St. Louis	23,100	71,000	4,000
St. Joseph	10,100	34,100	20,300
Sioux City	13,000	38,000	5,400
St. Paul	14,200	40,100	16,200
Totals	178,000	450,000	158,000
Previous week	175,000	508,000	171,000
Cor. week 1918	203,000	503,000	116,000
Cor. week 1917	146,000	373,000	162,000
Cor. week 1916	95,000	325,000	149,000

Combined receipts at seven markets for 1919 to date and corresponding period three previous years follow:

	Cattle.	Hogs.	Sheep.
Total 1919.	2,805,000	8,607,000	2,439,000
Total 1918.	2,835,000	8,088,000	2,249,000
Total 1917.	2,304,000	7,568,000	2,764,000
Total 1916.	1,682,000	8,121,000	2,024,000

OUTSIDE LIVE STOCK MARKETS.

TOP HOG PRICES.

Buffalo closing day of the week quoted a decline of 20c with other points steady to 30c higher. Comparative top prices follow:

	Sat., Apr. 5.	Fri., Apr. 4.	Week ago.	Year ago.
Kansas City	$20.25	$20.15	$19.40	$17.30
Omaha	20.00	20.00	19.35	16.85
St. Louis	20.15	20.10	19.85	17.85
St. Joseph	20.15	20.15	19.45	17.25
Sioux City	19.90	19.70	19.20	16.90
Indianapolis	20.50	20.35	20.00	18.30
East Buffalo	20.80	21.00	20.35	18.85
Pittsburgh	20.60	20.60	20.25	18.85
Cleveland	20.30	20.25	19.50	18.40
St. Paul	19.85	19.65	19.25	17.35
Louisville	20.00	20.00	19.50	17.55
Average	$20.25	$20.15	$19.65	$17.75

Closing cattle trade was comparatively steady, notwithstanding Chicago's trade closed weak. Sheep and lambs closed at about best prices of the week.

PROVISION SHIPMENTS

Provision shipments from Chicago for the week with meats and lard in pounds, pork in barrels and canned meats in cases, follow:

	Last week.	Prev. week.	Last year.
Cured mts.	29,761,000	36,265,000	19,577,000
Lard	9,539,000	10,019,000	2,015,000
Fresh mts.	38,380,000	49,420,000	19,043,000
Pork	8,631	5,333	1,516
Can meats	201,748	169,539	16,891

—Receipts for week: Cured meats 2,953,000 lbs, fresh meats 25,740,000 lbs, lard 4,635,000 lbs, pork 306 brls.

WEEKLY AVERAGE PRICES

LIVE STOCK.

Average prices for native beef cattle, hogs, sheep, and lambs at Chicago for week:

	Cattle.	Hogs.	Sheep.	Lambs.
Last week.	$16.00	$19.90	$14.55	$18.75
Prev. week.	16.10	19.42	14.50	18.80
Cor.wk. 1918.	13.75	17.40	15.40	18.60
Cor.wk. 1917.	11.75	15.45	12.00	13.75
Cor.wk. 1916.	9.00	9.70	8.20	10.30
Cor.wk. 1915.	7.65	6.95	7.50	9.50
Av. 1911-'18.	$ 9.10	$10.20	$ 8.25	$10.20

CHICAGO LIVE STOCK

Prices for live stock in Chicago yesterday follow:

HOGS.

Bulk of sales	$20.10@20.25
Heavy butchers	20.20@20.35
Light butchers	20.15@20.30
Medium weights	20.10@20.25
Heavy and mixed packing	19.50@20.00
Rough, heavy packing	19.00@19.40
Light bacon, 170@195 lbs	19.90@20.20
Light mixed, 140@165 lbs.	19.65@20.00
Poor to best pigs	15.50@19.25
Stags	17.50@18.25

CATTLE.

Prime steers	$19.60@20.40
Good to choice steers	17.40@19.50
Common to good steers	14.40@17.25
Canning and thin steers	9.25@14.25
Yearlings, fair to fancy	13.25@19.50
Fat cows and heifers	7.60@16.25
Canning cows and heifers	6.00@ 7.50
Stockers and feeders	8.75@15.75
Bulls, plain to best	7.25@14.00
Fair to fancy calves	10.50@16.00

SHEEP AND LAMBS.

Western lambs, all grades	$17.75@20.50
Native lambs, poor to best	16.75@20.00
Lambs, poor to best culls	14.50@16.50
Yearlings, poor to best	14.00@18.25
Ewes, culls to prime	7.50@15.75
Wethers, poor to best	13.00@16.75
Bucks and stags	10.50@12.50

MONEY AND EXCHANGE

CHICAGO MONEY MARKET.

Money in Chicago steady at 5½ per cent on collateral; commercial paper, 5¼@5½ per cent; 6 per cent over the counter. New York exchange by wire, par; mail, 30c discount.

Chicago bank clearings yesterday were $80,174,946, as compared to $78,146,141 a week ago.

NEW YORK MONEY MARKET.

NEW YORK, April 5.—Mercantile paper, 5¼@5½; sterling 60 day bills, 464; commercial 60 day bills on banks, 462; commercial 60 day bills, 461. Mexican dollars, 77½. Government bonds steady. Railroad bonds steady.

FOREIGN EXCHANGE.

Foreign exchange in amounts of $25,000 or more between banks, as quoted by the Merchants' Loan and Trust company. Rates for small amounts fractionally higher:

	April 5.	April 4.	Wk. ago.	Yr. ago.
London—				
Cables	4.68½	4.68½	4.58¾	4.76.45
Checks	4.66¾	4.67	4.59¾	4.75.40
Paris—				
Cables	.589	.589	60.1½	5.70¾
Checks	.596	.590	60.2½	5.72½
Holland—				
Checks	40¼	40¼	40¼	47¾
Italy—				
Checks	.712	.710	.740	884
Swiss—				
Checks	.498	.500	.500	.426
Russia—				
Checks	.....	.....	.....	13½
Denmark—				
Checks	.25	.25	25.45	31¾
Norway—				
Checks	25.90	25.70	25.95	31¾
Sweden—				
Checks	26.75	26.90	26.95	33¾
Spain—				
Checks	20.20	20.10	20.22	26¼
*Canada	25.00	25.75	26.25	18.75

*Per thousand discount.

War Finance Corporation Bonds Acceptable Assets

Washington, D. C., April 5.—War Finance corporation bonds, of which more than $200,000,000 have just been sold, are "admissible assets" which may be included by a corporation in its tax returns of invested capital, providing the amount of bonds held is more than $5,000, the internal revenue bureau announced today. Holdings of $5,000 or less may not be included as invested capital, but this amount of bonds is tax exempt.

Bowmanville National Bank Gets More Space

The Bowmanville National bank has taken 3,000 feet of space at Lawrence and Western avenues. The bank is now at the intersection of Lincoln, Lawrence, and Western avenues, but has outgrown its quarters. The new location will give the bank additional space. This bank was organized Nov. 23, 1912, and has deposits that amount to $7,365,000. Emil M. Heidkamp is president.

DRY GOODS.

NEW YORK, April 5.—Cotton goods markets today were firmer, with print cloths ¼c higher. Linens were firm. Dress goods were bought in a scattered way for nearby delivery. Knit goods were firmer. Yarns were quiet.

DISTILLERS CHANGE NAME.

Trenton, N. J., April 5.—The Distillers Securities corporation, with a capitalization of $30,965,600, filed a certificate with the secretary of state here today amending its certificate of incorporation so as to change its name to the United States Food Products corporation.

FOR SALE

Controlling interest in an established Motor Express Line now doing an extensive business between Chicago and outlying cities. This control carries the office of President and General Manager. A real proposition for a live wire with seven to ten thousand dollars. Reason for selling, other business necessitates present Manager leaving the city.

Address N S 264, Tribune

TEXAS CO.

Special Report Upon Request

P. C. MASON & CO.

Members Con. Stock Exchange of N. Y.
50 Broad Street New York

INSURANCE STOCKS BOUGHT AND SOLD

Quotations Furnished

BABCOCK, RUSHTON & COMPANY
137

CHICAGO BANKS INCREASE SUM OWED RESERVE

Government Deposits Brought Down to $731,051, Report Shows.

Member institutions in the federal reserve bank district of Chicago materially increased their obligations at the reserve bank in the last week. The statement issued yesterday showed an expansion of $3,964,943 in bills discounted and an increase of $7,574,740 in federal reserve notes in circulation. Chicago banks themselves are liberal borrowers.

Bills bought in the open market decreased $1,923,551, while rediscounts for other federal reserve banks decreased $1,469,850. Meanwhile the treasury department made a further reduction in its account, bringing government deposits down to $731,051.

Figures for Week.

The figures follow:

ASSETS.

	April 5, '19.	Mar. 28, '19.
Gold coin & gld. ctfs.	$22,706,980	$22,656,335
Gold settlement fund.	101,181,042	80,423,904
Gold held with for. agents		816,042
Gold with federal reserve agent	339,511,970	269,505,920
Gold redemption fund		
Federal notes	22,848,888	30,186,395
Fr. subsidiary coin	1,263,922	1,612,100
Total reserves	387,312,803	405,200,697
Bills discounted:		
Secured by U. S. Govt. obligations	84,925,704	174,960,761
Other bills discounted	3,039,412	2,518,449
Total bills discounted	87,965,116	177,479,210
Bills bought in open market	39,214,150	39,084,000
U. S. government long and short term securities	94,225,000	*2,043,000
Due from U. S. government		
Due from subscribers for U. S. bonds	1,954,013	870,789
Due from other Federal Reserve banks	38,683,382	34,676,843
Cash items in process of collection	24,837,036	21,411,882
Total	$759,890,835	$754,446,080

LIABILITIES.

Capital paid in	11,406,350	11,370,850
Surplus	6,416,245	6,416,245
Net profits (net)	1,979,368	1,844,575
Deposits (net):		
Deposits subject to reserve	381,763	339,391
Deposits subject to reserve	187,180	918,231
Deposits subject to reserve	55	56
Deposits subject to reserve	425,120,180	417,545,440
Deposits subject to reserve	19,440,400	19,116,500
Deposits subject to reserve	230,184,913	239,935,180
Deposits subject to reserve		
Deposits subject to reserve	1,954,013	870,789
Deposits subject to reserve		
Deposits subject to reserve	38,683,382	34,676,843
Deposits subject to reserve		
Deposits subject to reserve	24,837,036	21,411,882
Total	$759,890,835	$754,446,080

DISCOUNT RATES—Member banks' promissory notes maturing within fifteen days: Four per cent secured by United States government bonds or certificates of indebtedness; 4 per cent secured by eligible paper, and 5 per cent secured by war finance corporation paper.

REDISCOUNTS—Secured by Liberty loan bonds or United States treasury certificates: Four per cent for maturities within fifteen days; 4½ per cent for maturities from sixteen to ninety days. Secured by fourth Liberty loan bonds provided the paper offered has been discounted by member bank at rate not exceeding 4½ percent: Four per cent for maturities within ninety days. Secured by war finance corporation bonds: Five per cent for maturities from sixteen to ninety days.

OTHER REDISCOUNTS—Four per cent for three day maturities: Four and three-quarter per cent for sixteen to ninety day maturities; 5½ per cent for ninety days to six months' maturities.

TRADE ACCEPTANCES—Four per cent for maturities within fifteen days; 4½ per cent for maturities from sixteen to ninety days.

The New York banks made an irregular exhibit with a reduction of $39,451,000 in loans and a total increase in deposits of $46,770,000. An increase of nearly $11,000,000 in cash, however, resulted in a gain of over $21,500,000 in the excess reserve, bringing that item up to $50,000,000. The treasury department drew down its deposits by $54,855,000.

Interest Rates Not Affected.

Although the contraction in loans was material, it did not affect call rates of interest, the charges on Friday being the lowest of the week, around 4 per cent. Comparative figures follow:

ACTUAL STATEMENT.

	April 5, 1919.	Increase.
Loans	$4,777,987,000	*$39,451,000
Net dem'd dep.	4,020,729,000	86,454,000
Net time dep.	153,062,000	316,000
Circulation	38,250,000	641,000
Cash in vaults	94,225,000	*2,043,000
Legal dep. of memb. banks in res.	559,040,000	31,387,000
Due to state banks and trust cos.	13,521,000	1,399,000
Aggreg. reserve	583,572,000	32,830,000
Excess reserve	532,721,410	11,289,970
Reserve ratio	50,852,590	21,545,030

*Decrease. †United States deposits deducted, $172,845,000.

Corn Products Sale.

An authoritative statement concerning the affairs of the Corn Products Refining company is to the effect that whatever funds are derived from the sale of five of the company's plants as ordered by the United States District court, will be placed in a special fund, the first use of which will be to retire whatever bonds there may be outstanding as a lien on the segregated properties. These bonds include about $5,000,000 Corn Products Refining company first mortgage 5s, due May 1, 1934, and $817,920 New York Glucose Refining company first mortgage 6s due Sept. 1, 1926. The sale of the National Starch Plant at Oswego will be subject to $4,000,000 mortgage. The Corn Products company is also the guarantor as to principal and interest of about $5,000,000 National Starch 5s due July 1.

An estimate of the price to be realized by the sale of the plants has been made at between $7,500,000 and $10,000,000. If this estimate be correct there will not be much left in the way of cash for the Corn Products treasury.

STOCK MARKET AVERAGES.

YESTERDAY'S RANGE.

	High.	Low.	Last.	Net change.
20 railroads	93.05	92.61	92.67	— .05
20 industrials	91.58	91.41	91.41	— .05
40 stocks	77.52	76.89	77.04	— .05

DAILY RANGE OF FIFTY STOCKS.

	High.	Low.	Last.	Net change.
April 5	77.52	76.89	77.04	— .05
April 4	77.18	76.24	77.09	+ .72
April 3	76.98	76.20	76.37	— .34
April 2	77.05	76.45	76.71	+ .22
March 29	76.96	76.14	76.49	+ .12

MONTHLY RANGE OF FIFTY STOCKS.

	High.	Low.	Close.
1919—March	77.52	Apr. 5	76.14	Apr. 1	77.04
1918—Nov.	80.10	Apr. 22	66.22	Apr. 11	67.56
1918—Oct.	83.73	Apr. 3	76.57	Apr. 23	81.25
1918—Sept.	82.76	Apr. 6	80.91	Apr. 22	85.43
1918—Aug.	79.26	Apr. 30	64.51	Apr. 1	72.60

YEARLY RANGE OF FIFTY STOCKS.

	High.	Low.	Close.
1919—Year to date	Mar. 12	66.73	Jan. 31	77.04
1918—Full year	Nov. 13	66.22	Jan. 15	78.19
1917—Full year	Jan. 3	57.43	Dec. 20	65.88
1916—Full year	Nov. 20	80.01	Apr. 2	88.22
1915—Full year	Oct. 23	58.00	Feb. 4	92.33

NEW YORK STOCK TRANSACTIONS

Div. pd. $ per share.	Div. yield.	Bid.	Asked.	Description—	Sales.	High.	Low.	Close.	Net chgs.	Close Apr. 5, 1918.
.....	.....	39	43	Adams Express	100	40	40	40	— 1	66½
6	9.4	64½	65	Adv Rumely	7,300	31¼	28¾	30½	+ 2	
6	7.8	76½	76¾	Do pfd	4,300	65¼	63¾	64½	+ 1	
.....	.....	3¼	3¾	Ajax Rubber	4,500	76¾	74¼	75¾	+ 2¾	.67
.....	.....	35¾	36¼	Alaska Gold	100	3¾	3¾	3¾	.....	.....
†7	7.9	89¼	90	Allis-Chalmers Mfg.	1,300	36	35¾	35¾	.....	.....
8	7.7	104	106	Do pfd	300	89½	89½	89½	— ½	.....
8	10.3	77½	77¾	Am Agr Chem	1,200	106	103¾	105	+ 2	.....
.....	.....	49¾	50	Am Beet Sugar	2,300	77¾	77¾	77¾	— ½	74½
7	6.9	100	101	American Can	3,300	50¼	49¾	49¾	— ¼	40¾
8	8.7	92	92¼	Do pfd	100	100	100	100	.....	.....
4	8.3	48	49	Am Car & Foundry	7,000	93¾	91¼	92¾	+ 1	79
6	6.7	89	90	Am Cotton Oil	400	48¾	47¾	48½	+ ¾	33¾
.80	6.2	13¼	13½	American Express	100	90	90	90	+ 1	.....
.....	.....	23	23¼	Am Drug	600	13¼	12¾	13¼	+ ¼	.....
7	7.0	106½	101	Am Hide & Leather	3,300	23¼	22¾	23¼	+ ¼	12¾
5	7.9	63	63¾	Do pfd	3,000	101¼	100¼	100½	+ ½	.....
3.60	5.0	74½	74¾	Am Ice Secur pfd	300	63¾	63½	63¾	+ ¼	43½
.....	.....	47¾	48¼	Am Int Corp	39,700	74¾	71¾	74¾	+ 3¾	.....
5	7.6	66	66¾	Am Linseed Oil	1,100	48¾	47¾	47¾	— ¼	31¾
7	6.8	103	104	Am Locomotive	500	66¾	66	66	— ¼	62
.....	.....	1¾	1¾	Do pfd	100	103	103	103	.....	.....
4	5.6	71¾	71¾	Am Malt	400	1½	1½	1½	*	9
7	6.7	104½	105½	Am Smelting	3,700	72	71¼	71¾	— ½	70¾
7	8.6	81	82	Do pfd	100	105¼	105¼	105¼	.....	.....
7	5.4	129¼	129½	Am Steel Foundries	500	81	80¾	80¾	+ ¾	82¼
7	6.0	116½	117	Am Sugar	8,800	129¾	127¾	129¾	+ 1¾	.....
10	9.0	111	113½	Do pfd	200	116¾	116¾	116¾	— ¼	.....
7	7.2	90	97½	Am-Sumatra Tob	700	111¾	111¼	111½	— ¾	96¾
6	7.7	104¾	105	Am Tel & Tel	100	97	97	97	.....	.....
20	9.8	203	206	Am Tobacco	200	205	203¾	204¼	— 1	160
6	8.6	58¼	58¾	Am Woolen	600	53½	53¼	53¾	— ¼	.....
4	6.9	99½	100	Do pfd	200	99¾	99¾	99¾	+ 1¾	.....
7	6.5	39¾	40¼	Am W Paper pfd	600	40	40	40	— ¼	.....
5	6.7	62¼	62½	Anaconda	4,100	62¾	62¾	62¾	.....	65
6	6.5	74¼	74¾	Associated Oil	500	75¾	73¾	74¾	.....	.....
.....	.....	92¾	93¼	Atchison	1,200	93¼	93	93	— ¼	.....
10	8.0	123¾	124¾	Asso Dry Goods	1,700	27¼	26¾	26¾	+ ¾	.....
4	8.2	48	48½	Atlantic, G & W I	9,600	124¾	122	123¾	+ 1¾	109
8	6.2	132	133	Baldwin Locom	5,200	89	88	88¾	— ¼	74¾
†5	7.3	69¼	69½	Baltimore & Ohio	200	49	48¾	48¾	— ¼	51½
7	6.5	108	108¾	Barrett Co	3,000	134½	132½	133½	— 2¾	.....
2	9.5	20¼	21	Bethlehem Steel B	7,100	70¾	69¼	69¾	— ¾	77½
.....	.....	22	22½	Do pfd 8%	500	108½	108	108	— ¼	101¾
.....	.....	21¾	22½	Booth Fisheries	600	21	20¾	20¾	— ¼	.....
6	7.6	79½	80	Brkln Rapid Transit	300	22¾	22¾	22¾	— ¼	40¼
10	6.9	144	145	Do trust ctf	200	21¾	21¾	21¾	.....	.....
.....	.....	6¼	6¾	Brown Shoe	600	79½	78¼	79¼	+ 1	.....
.....	.....	21½	21¾	Burns Bros	2,800	145¾	140¾	144¾	.....	.....
4	6.6	60¼	61	Butte & Superior	900	22¾	21¾	21¾	— ¼	20
7	6.6	69	69¾	Butterick	300	25	23½	25	+ 1	.....
10	6.3	159½	161	California Packing	1,400	61	60¾	60¾	— ¼	40¼
.....	.....	25	30	Cal Petroleum pfd	200	60¾	60¾	60¾	— ¼	.....
4	6.7	59½	61	Cal & Arizona	300	60	60	60	.....	.....
10	6.3	159½	161	Canadian Pacific	1,000	160	159¾	160¾	— ¼	136
.....	.....	25	30	Central Foundry pfd	100	27	27	27	.....	.....
4	10.3	38¾	39	Central Leather	1,200	77	76¾	76¾	+ ¼	65¾
4	6.8	58¾	59	Cerro de Pasco	5,300	40¾	38¾	38¾	— 1¾	.....
.....	.....	81¾	84	Chesapeake & Ohio	800	59¾	59	59	+ ¼	55¾
.....	.....	25	25½	Chicago Great Western	100	8¾	8¼	8¼	— ¼	.....
.....	.....	38	39	Do pfd	100	25¾	25¾	25¾	+ ¼	.....
.....	.....	68¾	69¾	C, M & St Paul	2,000	39	38¾	38¾	+ 1	40¾
7	7.8	95¾	96	Do pfd	3,100	71¾	69¾	69¾	— 1¾	71¾
.....	.....	24¾	24¾	Chicago & N W	100	95	95¾	95¾	+ ¼	.....
.....	9.2	76½	77	C, R I & P	400	24¾	24¼	24¾	+ ¼	19¾
6	9.1	66	66¼	Do pfd A	100	76¼	76¼	76¼	— ¼	65½
4	8.8	50	50¾	Do pfd B	300	66¾	66¾	66¾	+ ¾	53¾
.....	.....	23¼	24¼	Chile Copper	2,300	23½	23¼	23¼	— ¼	.....
.....	.....	24¾	25¼	Chino	1,500	37¾	37¾	37¾	+ ¼	40¾
.....	.....	39½	40¾	Colorado & Southern	600	50¾	49¾	50¾	+ ¾	.....
.....	.....	57¾	57¾	Columbia Gas & E	700	45¼	45¼	45¼	— ¼	32
7	6.7	104	106	Corn Products	3,800	58¾	57¾	57¾	— ¼	36¼
.....	.....	66¼	66¾	Do pfd	100	105	105	105	.....	.....
.....	.....	24¾	25¼	Crucible Steel	1,300	66¾	66¼	66¼	— ¼	62½
.....	.....	76½	76¾	Cuban Cane Sugar	3,400	25¼	24¾	25	— ¼	28¾
7	7.1	97¼	100	Do pfd	1,200	76¾	76¼	76¼	+ ¼	79½
*2	32	63¼	63½	Deere pfd	200	100	100	100	.....	.....
†12	32	63¼	63½	Distillers Securities	1,100	63¾	63¼	63¾	+ ¼	34¾
.....	.....	81	84½	Dome Mining	300	12¼	12¼	12½	.....	.....
.....	.....	16¾	16¾	Duluth S S & A	400	3	3	3	.....	.....
.....	.....	28	28¾	Erie	1,000	16¾	16¾	16¾	— ¼	14¼
.....	.....	18	19	Do 1st pfd	100	28	28	28	— ¾	.....
.....	.....	55	56	Do 2d pfd	100	18¾	18¾	18¾	.....	.....
4	13.3	29¾	29¾	Fisher Body	1,100	57	55	56	+ 1¼	.....
8	5.1	156	157	Gaston Williams	500	157	156	157	+ 1¼	138½
4	8.8	90	90	General Electric	500	157	156	157	+ 1¼	.....
12	7.1	170¼	170¾	General Cigars	6,100	60¾	58¾	59	+ ¾	.....
6	6.6	91	91½	General Motors	2,700	171¾	170¾	170½	+ ¾	119
6	6.6	91	91¾	Do pfd	200	91¼	91	91¼	— ¼	.....
6	6.6	90¾	91	Do 6 pct	300	90¾	90¾	90¾	.....	.....
4	6.1	65¾	66¼	Goodrich	1,300	66	65¾	66	+ 1	43¾
.....	.....	41¼	41½	Great Northern Ore	400	41¾	41¾	41¾	— ¼	27¾
7	7.5	92¾	93	Great Northern pfd	1,200	93¾	92¾	92¾	— ¾	.....
6	14	43¾	43¾	Greene Cananea	900	44	43¾	43¾	— ¾	40¾
4	8.9	45	46	Haskell & Barker	200	45¾	45	45	.....	.....
6	11.5	51¾	51¾	Inspiration Copper	4,800	52	51¾	51¾	+ ¼	46¾
.....	.....	17	17½	Int Agr Corp	200	17¾	17¾	17¾	— ¼	.....
5	7.5	67	68	Do pfd	1,100	67¾	67¾	67¾	+ ¾	43½
6	4.8	125½	126½	Int Harv N J new	1,900	127¾	125¾	126¾	+ 1¾	.....
.....	.....	26¼	26½	Int Mercantile Mar	700	26¾	26¼	26¾	— ¼	22¾
6	5.4	111	111¾	Do pfd	13,000	112¾	111	111¾	— ¾	91¾
.....	.....	4	4½	Int-Met Consol	200	4½	4	4	.....	7¾
.....	.....	13½	14	Do pfd	100	14	14	14	+ ¼	14
.....	.....	45½	46	Inter Paper	300	45¾	45	45¾	+ ¾	29½
2	7.7	25¾	25¾	Inter Nickel	2,200	25¾	25¾	25¾	— ¼	28¾
.....	.....	39½	40¼	Jewel Tea	500	40¾	40	40	.....	.....
7	6.7	104	110	Julius Kayser	100	105	105	105	.....	.....

†Extra dividend paid.
Total sales of stocks, 549,100 shares.

GOVERNMENT BONDS.

	Bid.	Asked.
United States 2s, registered	98¼	98¾
United States 2s, coupon	98¼	98¾
United States 3s, registered	89	92
United States 3s, coupon	89	92
United States 4s, registered	105	105¾
United States 4s, coupon	105	105¾
United States Panama 2s, 1938	97	.....

N.Y. BOND TRANSACTIONS

No. thous.	High.	Low.	Close.
958	U S Lib 3½s	99.14	99.02	99.08
30	do 1st 4s	95.96	95.40	95.40
408	do 2d 4s	93.80	93.74	93.80
17	do 1st 4¼s	95.60	95.50	95.60
264	do 2d 4¼s	93.82	93.76	93.80
1,645	do 3d 4¼s	95.70	95.60	95.70
1,814	do 4th 4¼s	95.82	93.76	93.78
95	Am Fgn Sec 5s	99¾	99¼	99½
1,645	do 3d 4¼s	99¾	99¼	99½
315	Anglo-Fr 5s	99¾	99¾	99¾
2	City Bordeaux 6s	99¾	99¾	99¾
2	City Marseilles 6s	99¾	99¾	99¾
23	City Paris 6s	97½	97½	97½
7	Dom Canada 5s 1921	97¾	97¾	97¾
29	do 1931	97¼	97¾	97½
2	do Jap 1st 4½s	92¾	92¼	92¼
3	do 2d 4½s	90½	92¼	92¼
115	U K 5½s 1919	99¾	99¾	99¾
85	do 5½s of 1921	98¾	98	98¾
68	do 1937	98¾	98¾	98¾
10	Am Agr deb 5s	105½	104¾	105½
11	do cv 5s	99¾	99	99
5	Am Smelt 5s	90¼	90½	90½
103	do 4s	102¾	103	103
7	Am T & T cv 6s	103	102¾	103
3	do col 5s	90½	90½	90½
4	do col 4s	84¾	84¾	84¾
5	Am Writ Pap 5s ctf	90¼	90¼	90¼
1	Armour 4½s	86¾	86¾	86¾
10	Atch gen 4s	82	82	82
1	do adj 4s stamped	74¾	74¾	74¾
2	do 1st 4s	82	82	82
13	B & O cv 4½s	75¾	75¼	75¼
1	do gold 4s	75½	75½	75½
5	do S W 3½s	83¾	83¾	84
2	Beth Steel 5s	85¾	85¾	85½
4	Braden 6s	94	94	94
2	Braden 6s	94	94	94
1	Brklyn R T 5s	85	85	85
2	B R T 5s	78¼	78¼	78¼
25	B U Elec 5s	93¾	93¾	93¾
10	Bu Gas 5s	90	90	90
3	Cent Lea 5s	90½	90½	90½
15	Cent R R N J 6s	102¾	102¾	102¾
10	C & O cv 5s	85¾	85¾	85¾
5	do cv 4½s	79½	79½	79½
1	C B & Q Ills 3½s	73¾	72¾	73¾
2	do 4s	95¾	95¾	95¾
2	do 5s	99¾	99¾	99¾
1	C M & St P fdg 4½s	70	70	70
1	do 4s	83½	83½	83½
10	do 4s 1925	87¾	87¾	88
3	C & N W 5s	98¾	98¾	98¾
20	C R I & P fdg 4s	71¾	71¾	71¾
6	Chi Tel 5s	117¾	117	117¾
5	Chile cv 5s	77½	77½	77½
26	do col 6s	84¾	84¾	84¾
5	Computing 6s	96	96	96
2	Del Ed 5s 1933	77	77	77
1	Det United 4½s	53¾	52¾	53¾
6	Erie gen 4s	46¼	46¼	46¼
2	do cv A5	48½	48½	48½
5	do D5	55	55	55
4	Hudson & M fdg 5s	55	55	55
3	do inc 5s	16	16	16
1	Ill Cent, CStL&NO 5s	90½	90½	90½
40	Int Met 4½s	34¼	34	34
3	Int R T fdg 5s	70¾	70¼	70¾
4	Int R T G 5s	93	93	93
21	Int M Marine 6s	97¾	97½	97¾
20	Int Paper 5s	102½	102	102½
1	Int & G N 6s	93	93	93
12	Kan City Sou 5s	71	70¾	70¾
1	Kansas City Term 4s	78	78	78
1	Kentucky Cent 4s	73	73	73
1	Lackawanna Steel 5s	93	93	93
1	Lake Shore 3½s	73	73	73
1	Lehigh Val cv 4½s	87¾	87¾	87¾
1	Lehigh Val N Y 4s	78	78	78
1	Leh Val Term 5s	98	98	98
1	Leh Val Tr 1st 4s	58¾	58	58¾
62	Mo Pac gen 4s	103¾	103¾	103¾
1	Mob & O new 6s	100½	100½	100½
1	N Y Air Brake 6s	97¾	97¾	97¾
28	N Y Cent 6s	65	65	65
1	do L S 3½s	74¾	74¾	74¾
1	N Y C & St L 4s	73¾	73¾	73¾
2	N Y G E & H & P 4s	82¼	81¾	82¼
5	N Y N H & H 6s	12½	12½	12½
7	N Y Rys adj 5s	107	106¾	107
10	Nort & W cv 6s	83¾	83¾	83¾
15	do con 4s	82¾	82¾	82¾
5	Nor Pac 4s	58¾	58¼	58½
5	do 3s	58¾	58¼	58½
1	O S Line 5s	85¾	85¼	85¾
14	do 4s	85¼	85¼	85¼
2	Pac Gas 5s	94¾	94¾	94¾
16	Penn 5s 1968	72¾	72¾	72¾
7	do gen 4½s	82¼	81¾	82¼
10	Pere Marq 5s	84¾	84¾	84¾
11	Phila Co 5s	93¾	93	93¾
13	Pierce Oil 6s 1920	106	103½	103½
10	do of 1924	95¾	95	95
8	Pub Svc N J 5s	77	77	77
5	Reading 4s	82¾	82¼	82½
1	Rep I & S 5s	93	93	93
60	do gen 6s	60	60	60
63	do 4s	63¾	63¾	63¾
60	do 3s	60	60	60
5	Rock Isl 4s	48¾	48¼	48¾
1	Rut-Can 1st 4s	57¾	57¾	57¾
1	St Louis & San Fran 4s	48¾	48¼	48¾
1	do adj 5s	96¼	96¼	96¼
31	Sinclair Oil 7s	104¾	104¾	104¾
5	do stock warrants	105¾	105¾	105¾
171	Sou Pac cv 5s	84¼	84	84¼
114	do cv 4s	79¾	79¾	79¾
5	do fdg 4s	75	75	75
3	do col 4s	92¾	92¾	92¾
5	Sou Ry 5s	66¾	66¾	66¾
2	do 4s	102¾	102¾	102¾
1	Texas Co cv 6s	50¾	50¾	50¾
5	Third Ave fdg 4s	50¾	50¾	104¼
25	Union Pac 6s	104¾	104¾	104¾
1	do 1st 4s	86¾	86¾	86¾
1	Uni Ry S P 4s ctf	32½	32½	32½
8	U S Realty 5s	87¾	87¾	87¾
7	U S Rubber 5s	100	100	100
10	U S Smelters 6s	100¾	100¾	100¾
22	U S Steel 5s	93¾	93¾	93¾
1	Wabash 1st 5s	93¾	93¾	93¾

Total sales [par value], $6,746,000.

ON THE BROAD STREET CURB

INDUSTRIALS.

	Sales.	High.	Low.	Close.
Aetna	3,000	9¾	9	9¼
Am British Mfg	150	2¾	2¾	2¾
Am Road Machy	600	32	31½	32
Claiborne & A Fer	3,500	10¾	9¾	10¼
B-L Tow cpn	200	23	23	23
Bucyrus	500	19	18½	19
City Svc Bkr Sh	700	36¼	36¼	36¼
Endicott Johnson	2,500	54	51	53
Do pfd	1,500	100	100	100
Famous Play-Las	900	58	55	58
Gen Asphalt	200	64¼	64	64¾
Hupp Motors	2,000	8¾	8	8¼
Kelly-Spgfield	200	38¾	38	38½
Keystone T & R	1,800	88	88¾	89
Lack Coal	1,200	31½	30½	31½
Libby McN & L	1,800	29¼	28¾	29
Marconi of Am	1,500	4¾	4½	4¾
Nat Aniline & C	1,800	27¾	26¾	26¾
Nat Coal & Ice	100	63½	63½	63½
Nor Am P & P	400	4¾	4¾	4¾
Pac Gas & Elec	300	54	52	52
Pearson Coal	700	3¼	3¼	3¼
Perfection T & R	4,000	⅝	⅝	⅝
Peerless Truck	600	23¼	21¾	22¼
Phillip Morris	5,000	13¾	13¾	13¾
Remington Type	250	42¼	41¾	42
Submarine Boat	300	14¾	14¼	14½
Swift Intl	2,500	61¼	60¾	61
Themelis Bros	400	11	11	11¼
Union Carbide	100	70	68¾	70
United Pft Shar	1,700	1¾	1½	1¾
Wayne Coal & Coke	500	3¾	3¾	3¾

OILS.

Allen Oil	12,000	2¼	2¼	2⅝
Alliance	100	27	27	27
Barnett	3,500	⅞	⅞	⅞
Boone	3,800	6	5¾	6
Bost & Wyo	20,000	33¾	33¼	34
Com Pet	700	47	45¾	46½
Cosden Oil	3,000	8¾	8¾	8¾
Crown Oil	3,000	.33	.31	.33
Crystal	1,500	1¼	1¼	1¼
Esmeralda	4,000	.05½	.05	.05
Federal Oil	1,500	2¾	2¾	2¾
Glenrock	1,300	4¾	4½	4¾
Great Plains	1,000	1¾	1¾	1¾
Hercules Pet	700	10⅝	10⅝	10⅝
Home Oil	400	17	17	17
Hudson	2,000	1½	1½	1½
Ity Pet	7,000	25⅜	23¾	25¼
Island Oil	20,000	8¼	8

INSURANCE NEWS IN ALL BRANCHES EAST AND WEST

All Interests Agree on Illinois Compensation Legislation.

BY THOMAS R. WEDDELL.

As a result of a series of conferences between representatives of organized labor, employers, and the Illinois Insurance federation, including also the mutual casualty companies, a constructive program has been agreed upon for the revision of the Illinois workmen's compensation law and its administration. On Tuesday three bills will be introduced at Springfield, backed by all the various interests concerned.

One will amend the compensation act, another will create a compensation rating bureau under the supervision of the department of trade and commerce, and the third will amend the reserve laws to make them uniform with the best practice of other states. The benefits under the compensation act will be increased in accordance with the request of organized labor, which also supports the rating and reserve bills in order to make certain the installments accruing under the compensation awards, which frequently extend over a long period of years, will be adequately safeguarded.

The compensation rating bill has already been introduced by the mutual casualty companies, representing about 90 per cent of the mutual premiums in the state. This will now be amended and made a part of the general compensation legislation program. The rating bill places the control of rates in the hands of a bureau, the board of directors including representatives of the employers, labor, stock, and mutual companies, with a representative of the department of trade and commerce. This will be the first time any state has given the employers and premium payers the right to assist in the determination of proper compensation rates.

MINNESOTA BILL BEATEN.

Minnesota has defeated the compulsory and monopolistic state workmen's compensation bill which was backed by the labor element and the Nonpartisan league. The bill was amended in the house to permit mutuals to do business, but the stock companies were still excluded. In the senate the bill was amended last week to permit the stock companies to write in competition with the state insurance fund. The advocates of state insurance, who actually indulge upon monopoly, announced that if the stock companies were permitted to compete with the state they would oppose the entire measure. In consequence the bill was defeated by a vote of 70 to 9. No action has yet be taken in Missouri, where a similar monopolistic workmen's compensation bill is pending, also backed by the labor interests. It has passed in the house, but it is not believed that it can get through the senate, at least in its monopolistic form.

FAVOR GRAIN ASSOCIATION.

Answers are coming in promptly from the companies in the Underwriters' Grain association to the questionnaire propounded by officers as to its continuance. It is understood that nearly 90 per cent favor continuation of the association for at least another year. The subject will be discussed at the coming of the Western Union in Philadelphia, when it is assumed that enough companies will have answered to justify a decision as to future policy.

INSURANCE NOTES.

The Kansas insurance department has notified all fire companies doing business in that state that war risks cannot be added to their policies and that war claims must be paid in full in spite of riders. This does not apply to companies whose original policies contained a war clause.

The Liberty Fire of Omaha has been incorporated by P. F. Zimmer, president of the Nebraska National of Lincoln. Mr. Zimmer recently tried to secure the reinstatement of the license of the Columbia Fire, but the Nebraska department refused to issue it.

Robert H. Gommersal, formerly an examiner in the western department of the A. E. has been released from the army and has been appointed a special agent for the company in Illinois.

William R. Hedge, president of the Boston Insurance company, was married yesterday at New Bedford to Miss Alice Paine Nowell.

FINANCIAL NOTES

A report was circulated yesterday that the entire gold output of the Rand is to be freed for a considerable period to the bank of England for export to the United States. This is one of the reasons advanced for the recent recovery in sterling exchange.

The Canadian government is to spend several million dollars on extensions of the lines under its control, according to an announcement made yesterday by D. B. Hanna, president of the Canadian National railway. New branch lines are to be built in the settled portions of every province and betterment work is to be done wherever needed. Returning soldiers are to be employed on the construction work. Mr. Hanna is now making a tour of the Canadian west, accompanied by M. H. McLeod, vice president in charge of construction and maintenance.

During March roads of the central western region of the United States railroad administration loaded 32,595 cars of grain, as compared with 44,808 cars during March, 1918, a decrease of 27.3 per cent. Cars loaded with coal numbered 70,791, as compared with 98,700 a year ago, a decrease of 38.3 per cent. During the same period 45,120 cars were loaded with live stock, as compared with 54,099 cars in the preceding March, a decrease of 18.3 per cent.

An offering of $750,000 Sullivan Packing company, Detroit, Mich., 8 per cent cumulative preferred stock, par value $100, is being offered by the Fort Dearborn Trust and Savings bank and Merril, Cox & Co. at $100 a share, with accrued dividends.

One of the features of trading during the last week on the local curb was in Harris Bros. common, which advanced from 40 sales at 47 and closed at 45 bid, 47 asked. The buying, it is said, comes from good quarters. The company is reported to have earned more than 9 per cent on the common last year.

The shipping board has let contracts for 5,500,000 barrels of fuel oil to the Standard Oil of New Jersey and for 2,000,000 barrels to the Standard Oil of Louisiana.

Officials of southern railroads announce that their volume of tonnage is 18 to 20 per cent less than it was during the same period of 1918. General merchandise and miscellaneous tonnage is gaining in some sections.

COFFEE PRICES.

NEW YORK, April 5.—The market for coffee futures showed a reactionary tendency today and prices closed under scattered selling. The market closed at a net decline of 36@10 points.

Closing bids: May, 15.50c; July, 14.80c; September, 14.43c; October, 14.33c; December, 14.10c; January, 14.10c; March, 14.15c.

Spot coffee was quiet; Rio 7s, 16¼c; Santos 4s, 21c. The official cables reported an unchanged market at Rio. Santos spots were 100 reis higher and futures unchanged to 75 reis lower. Brazilian port receipts, 32,000 bags; Jundiahy receipts, 8,000 bags.

CHICAGO BANK STOCKS

Quotations by F. M. Zeller & Co.:

STATE BANKS.

	Bid.	Ask.	Rate.	Bk. val.
American State Bank	189	196	6-2	188
Austin Ave. Tst. & Sav.	100	4		115
Austin State	215	....	10	135
Capital State Savings	105	110	8	118
Central Mfg. Dist.	200	205	6	140
Central Trust Co.	164	167	10	138
Century Tst. & Savs.	107	112	5	133
Chi. City Bank	240	250	12-2	215
Chicago Savings	142	145	6-1	138
Citizens St. Bk Lk. View	139	142	4-†	123
Citizens Tst. & Savgs.	210	....	12	124
Depositors St. Savgs.	150	165	8	144
Drexel State	158	165	7	154
Drovers Tst. & Savgs.	300	325	12	234
Englewood State	160	175	8	130
Franklin Tst. & Savgs.	160	....	8	171
Ft. Dearborn Tst. & Sav.	190	....	6-2	161
Garfield Pk. St. Sav.	135	140	6-†	135
Greenebaum Sons B.&T.Co.	280	300	10-5	187
Guar. Tst. & Savgs.	150	160	8	147
Halsted St. State	125	130	6-2	122
Harris Tst. & Savgs.	575	600	12-9	281
Home Bk. & Tst. Co.	160	170	8-5	124
Hyde Park State	145	150	8	146
Ill. Tst. & Savgs.	435	445	16-4	330
Independence St. Bk.	150	155	6	115
Kaspar State Bank	285	300	12	185
Kenwood Tst. & Savgs.	250	275	12-4	218
Lake View Trust	175	185	6-1	152
Lake View State	108	110	5	140
Lawndale State	245	255	12½	150
Lib. Trust & Savgs.	185	205	6-2	115
Lincoln State	95	100	6	113
Linc. Trust & Savgs.	110	118	6	121
Logan Sq. Trust & Sav.	105	5		114
Madison & Kedzie State	145	150	6	138
Market Trust & Savgs.	108	112	5	124
Mechanics & Traders	120	126	6-1	142
Mercantile Trust	161	....	6	138
Merchants Loan & Tst.	565	585	20	428
Mich. Ave. Trust Co.	120	125	8	141
Mid-City Trust & Sav.	230	235	10-3	140
North Avenue State	109	115	7	132
North Side State	110	115	6	115
Northern Trust Co.	275	285	10	275
Noel State	180	190	8-2	141
Northwestern Tst.	275	285	12-3	168
Oak Park Trust	230	232	10	179
Peoples Stk. Yds. State	300	310	12-2	161
Peoples Tst. & Savgs.	270	280	12-3	177
Pioneer State	120	125	4	119
Pullman Trust	225	....	16	218
Pullman State Bank	140	....	8-2	111
Schiff & Co. State	275	300	12	158
Security Bank	300	....	12	257
Sheridan Tst. & Savgs.	168	172	6-2	136
83d and Halsted	123	127	6	134
South Chicago Savgs.	225	235	8-2	182
South Side State	165	170	8	145
South West State	115	120	4	125
South West Tst. & Sav.	140	....	8-1	117
Stand. Trust & Savgs.	165	173	6	165
State Bk. of Chicago	425	435	20	375
St. Bk. of Evanston	325	....	12-3	315
Stockmens Tst. & Sav.	140	150	8	145
Stock Yds. Savings	400	425	16	193
Union Bk. of Chicago	120	130	6	125
Union Trust Co.	300	325	8-2	222
United State Bank	100	115	5	120
West Englewood Ashld.	148	151	8-1	152
West Side Tst. & Savgs.	290	300	12-3	142
West Town State	123	126	6	132
Woodlawn Tst. & Sav.	250	260	10	205

NATIONAL BANKS.

Atlas Exchange	110	....		117
Austin National	110	120	5	131
Bowmanville National	175	....	6-1	135
Calumet National	200	....	7	209
City Natl. [Evanston]	350	....	12	248
Cont. & Commercial	297	305	14	214
Corn Exch. Natl.	450	460	16	388
Drovers Deposit Natl.	245	....	10-2	167
First National	453	458	22	342
First Natl. [Englewd.]	325	345	12-6	296
Fort Dearborn Natl.	207	215	8	155
Irving Pk. Natl.	150	....	6	130
Jefferson Pk. Natl.	172	176	8	153
Live Stock Ex. Natl.	255	265	12	167
Natl. Bk. Republic	180	190	8	169
National City	163	166	8	162
National Produce	157	165	6	131
Ravenswood Natl.	110	125		123
Rogers Pk. Natl.	160	170	6	124
Washington Pk. Natl.	250	....	10-4	235

†Extra dividends.

CHICAGO BANK CLEARINGS

Chicago bank clearings for the week amounted to $519,401,626, as compared with $518,749,04 during the corresponding week last year. Detailed clearings for the week were as follows:

	Clearings.	Balances.
Monday ..$	87,852,510.45 $	9,572,723.56
Wednesday	137,074,308.72	11,253,338.61
Thursday	120,928,696.57	10,817,778.61
Friday	93,370,564.54	9,498,233.99
Saturday..	80,174,946.71	7,507,450.99
Tot.for wk$	519,401,626.99 $	48,849,530.26
Cor. wk. last year	518,749,041.00	39,305,313.47
Total for March ..$	2,247,290,085.52 $	201,736,830.70
Cor. month last year.	2,345,045,166.89	187,527,041.03

INSURANCE NOTES.

The Kansas insurance department has notified all fire companies doing business in that state that war riders cannot be added to their policies and that war claims must be paid in full in spite of riders. This does not apply to companies whose original policies contained a war clause.

The Liberty Fire of Omaha has been incorporated by P. F. Zimmer, president of the Nebraska National of Lincoln. Mr. Zimmer recently tried to secure the reinstatement of the license of the Columbia Fire, but the Nebraska department refused to issue it.

Robert H. Gommersal, formerly an examiner in the western department of the A. E. has been released from the army and has been appointed a special agent for the company in Illinois.

William R. Hedge, president of the Boston Insurance company, was married yesterday at New Bedford to Miss Alice Paine Nowell.

TERMS OF SUBSCRIPTION OF THE TRIBUNE.

Orders for mail subscriptions must be accompanied by remittance to cover.

Postage paid in the United States (outside of Chicago and suburbs), Canada, and Mexico.

Daily, without Sunday, one year, $5.00; six months, $2.50; three months, $1.50; two months, $1.20; one month, 60 cents.

Daily, with Sunday, one year, $10.00; six months, $5.00; three months, $3.00; one month, $1.20.

Sunday only, one year, $5.00; one month, 60 cents.

Canadian subscribers ordering the Sunday edition without daily are charged 20 cents a month extra for postage. Give postoffice address in full, including county and state. Remit by express money order, draft or in registered letter, at our risk, to The Tribune company, publisher.

NEW YORK—331 FIFTH AVENUE.
WASHINGTON—40 WYATT BUILDING.
LOS ANGELES—406 HAAS BUILDING.
LONDON—16 REGENT STREET, S. W.
PARIS—420 RUE ST. HONORE.

Persons wishing to take "The Tribune" by carrier may order it by postal card or telephone Central 100. When delivery is irregular make complaint.

All unsolicited manuscripts, articles, letters, and pictures sent to "The Tribune" are sent at the owner's risk, and The Tribune company expressly repudiates any liability or responsibility for their safe custody or return.

DOMESTIC POSTAGE—One cent for each four pages or part thereof.

NOTE—Postage rates quoted above apply only to complete papers. When parts are sent the rate is 1 cent for each two ounces.

NOTE—The laws of the postal department are strict and newspapers insufficiently prepaid cannot be forwarded.

MEMBER OF THE ASSOCIATED PRESS.

The Associated Press is exclusively entitled to the use for republication of all news dispatches credited to it or not otherwise credited in this paper, and also the local news published herein.

All rights of republication of special dispatches herein also are reserved.

INSTRUCTION.

KEY TO DRAMATIC ART AND PUBLIC speaking. I guarantee that the Lardner System, consisting of ten lessons, will enable you to do dramatic work and public speaking without further instruction. Excellent memory course included. Piano students learn to recite to their own accompaniment. Singers cannot afford to miss this course. Invaluable to the business man. Hundreds of indorsements. Individual instruction Monday and Thursday. Kimball Hall, 308 S. Wabash-av., room 902. Phone Wabash 8407.

JAZZ PIANO LESSONS.

Groff's new piano method for popular music enables you to learn [learning] to play such pieces as "Mickey," "Jim," "Smiles" at sight. Popular piece first lesson. No books or useless exercises, but popular music only. This NEW METHOD it's great. GROFF SCHOOL OF POPULAR MUSIC, 2838 Madison-st. Rector 5497. 10 a. m. to 10:30 p. m. 10-4.

RAGTIME PIANO PLAYING POSITIVELY taught beginners in 20 lessons; advanced course for players. Phone for free booklet. Christensen Schools of Popular Music, 20 E. Jackson-blvd., Harrison 5670; 526 S. Western-av., West 1311; 3133 Logan-blvd., Albany 3167; 718 W. 63d-st., Englewood 3453; 1010 Belmont-av., L. View 694; 2204 S. Crawford-av., Lawndale 786. Start now.

VENTRILOQUISM

taught in 10 lessons; voice in trunk, outside window, back of door, down cellar, with use of dummies for vaudeville; free demonstration. M. GREER McDONALD, 2828 Madison-st. Kedzie 5497. 9 a. m.-10 p. m.; Sun. 10-4.

LIVINGSTONE STUDIOS.

Voice building and the art of singing. NEW AND constructive ideas. What gets results. Worn voices a specialty. Phone Lincoln 9462 for appointment.

BOOKKEEPING, HIGHER ACCOUNTANCY.

Personal instruction by public accountant; loop office; easy payments. Address O 548, Tribune.

MRS. LEIGHTON JONES WILL ASSIST LADIES who wish to improve their health, acquire mental and physical POISE, beautiful speaking voice, or overcome self-consciousness. 4150 Sheridan-rd. Phone Grace. 8844, or call Tues., 602 Kimball Bldg.

NEGLECTED EDUCATION, PENMANSHIP. Woman private instructor and most successful business guarantees to make you good reader, excellent speller, correct English pronunciation, AI business penman, bkkpr., shorthand, etc. Address O 164, Tribune.

WHISTLING.

I guarantee to teach Trills, Warble, Double Cluck, Bird Imitations, Flute, Falsetto, Bird calls, 10 a. m. to 9:30 p. m. Sunday 10-4. GROFF, 2828 Madison-st. Kedzie 5497.

TO BE ABLE TO PLAY GOOD, SENSIBLE, classic music is a delight that may be acquired easily. Write, telling how long you have studied, what you wish to do, and give phone number, which is each of every body. Address N X 151, Tribune.

EXCEPTIONAL COURSE IN ENGLISH—New class for ladies
Monday, 7 p. m. at 315, Fifth floor, Kimball Hall.
Telephone Rogers Park 234.

YOUNG WOMAN SOCIETY DANCER FROM Ted Hardy's, member National Association, will teach a few persons talented in drawing room dancing. Address P X 536, Tribune.

MY MENTAL DEVELOPMENT COURSE gives you practical mental ability; valuable to business people. Drawing card in social life. Demonstration lesson free, Wabash 1393.

YOUNG UNIVERSITY GRADUATE WISHES to exchange English for Spanish or French; has had four years of each. Address O 590, Tribune.

PIANO, BANJO, MANDOLIN, GUITAR. Ukulele; young or old taught to play beautifully in a few lessons. Prof. Wilhelm, Chicago Musical Seminary, 2828 Madison-st.

LEARN PIANO BY EAR IN ONE WEEK with my quick, simple method. Make $35 weekly. Piano in demand. F. W. LITTLE, 192 46th-st., Pittsburgh, Pa.

BOXING TAUGHT PRIVATELY, DAY OR evening, by famous teacher. Prof. Phillips O'Connell, 235 S. Wabash-av. Finest school in America.

MISS ALMA JONES. PIANO—ADULT BEginners a specialty; also advanced pupils; evenings when desired. Send for circular. Studio, 425 Fine Arts bldg. Harrison 7206.

AUCTION BRIDGE—CLASS OR CLUB. PH. Virginia Tubbs. Res., Oak. 5431, studio, Cent. 83.

BEST OFFER TAKES SET OF SLIGHTLY used Spanish or French Cortina disc records with text books. Address P T 567, Tribune.

SPANISH TRANSLATIONS, LEGAL DOCUMENTS prepared properly; reasonable. A. PINA, Ex-Mexican Consul, 4838 Calumet-av.

SPANISH TAUGHT BY NATIVE. RATES reasonable. Metropolitan Business College, Randolph 2205.

PRIVATE OR CLASS INSTRUCTION, DRAmatic art; loop, eve.; rates to earnest students. Address K 502, Tribune.

LATIN MATHEMATICS PRIVATE LESsons given by high school teacher. Phone evenings, Oakland 4252.

PRIVATE SCHOOL, SHORTHAND, TYPEwriting, penmanship, etc. Night, Mich. 7208. 1523 Kimball Hall. C. McGOWAN, Prin.

FRENCH, PRIVATE AND CLASS LESSONS. All moderate prices for beginners. DE CORTEZ, Cent. View 6908.

LESSON IN HORSEBACK RIDING BY APpointment. Classes Mon. eve., $1.50. First Cavalry Riding Club, 1330 N. Clark. Sup. 335.

WILL TRANSFER AT LOW PRICE PRIVIleges of a course at Bryant & Stratton's Business College. Address N 299, Tribune.

TUTORING, PRIVATE, GERM., ARITH., English, U. S. history; reasonable. Tel. Oakland 5131.

UNIVERSITY OF CHICAGO MAN TUTORS in grammar and business English; best ref. Address P T 108, Tribune.

BEGINNERS; STARTING. Phone Ravenswood 3744. Lady.

BOOKKEEPING, ENGLISH, AND MATHEmatics; personal instruction. Well. 4530.

UKELELE, GUITAR, VIOLIN, BANJO, mandolin, BRAIL SCHOOL, Normal 1204.

LESSONS SPANISH SHORTHAND. APPLY 4439 Oakwood-blvd. after 6.

FRENCH CONVERSATION, 4 P. M. DAILY. MME. D'ESCOUBES, 1622 Masonic Temple.

YOUNG MAN GIVES PIANO LESSONS moderate rates. Call Douglas 8054.

ITALIAN WANTS ENGLISH CONVERSAtion. Address O 534, Tribune.

LADY WILL EXCHG. VOICE LESSONS FOR Italian. Address N 104, Tribune.

COLLEGE WOMAN TUTORS; NEGLECTED education a specialty. Midway 1089.

YOUNG LADY OF EXP. WILL TUTOR ALL grade grades and adv. English. Edge. 3767.

ARITHMETIC, ALGEBRA, GEOMETRY, English. Miss Bennett, 404 E. 42d-st.

MATHEMATICS, ENGLISH, LATIN. MR. HAM, 6356 Ingleside. H. P. 3477. 7-8 p. m.

AUCTION BRIDGE CLASSES, CLUB PRIV lessons. Helen Booth. Ph. Midway 9530.

PRACTICAL SPANISH LESSONS. TRANSlations. Phone Midway 6100.

SAFES.

LARGE FIREPROOF SAFE WITH TORpedo door, time lock, burglarproof vault. 16 inch safe deposit. Suit bank, hotel, real estate, factory, jeweler. Seen only by appointment. Ph. STACEY, Edgewater 921.

DIEBOLD SAFES AND LOCK CO. ESTABlished in Chicago 60 years. New and second hand safes. 122 S. Wells [5th-av.]. Main 695

FOR SALE—BARG.—H. H. M. SAFE; inside measures 47 deep by 49 in.; 4 priv. lock boxes, shelving and drawers. 1308 Mallers Bldg.

LARGE AND SMALL SAFES. AT BARGAIN prices, account retiring from business. F. W. TEETERON CO., 1835 S. Clark-st.

NEW AND SECOND HAND SAFES. HERRING-HALL-MARVIN SAFE CO., 211 W. WASHINGTON-ST. MAIN 1656.

SAFES, ALL MAKES AND SIZES, NEW AND used. Sabath Desk Co., 172 W. Lake-st.

WANTED—ONE LARGE AND ONE SMALL used safe. Address G P 250, Tribune.

NEW AND 2D HAND SAFES BOUGHT AND sold. Howe Scale Co., 1222 Wab. Cal. 1130.

STORE AND OFFICE FIXTURES.

STORE FIXTURES

NEW AND USED

Cash Registers, Show Cases, Counters, Office Partitions, Desks, Chairs, Adding Machines, Restaurant and Lunch Room Equipments, Computing Scales, Tables, Cash Registers, Elec. Coffee Mills and Meat Grinders, Safes, Refrigerators, Window Display Fixtures, Tobacco Cases, Cigar Cases, Candy Cases, Tailor Cases. Bakery Cases, And in fact used fixtures for all lines of business ready for immediate delivery.

New Fixtures made to order on short notice.

Country orders crated F. O. B. Chicago.

Credit if desired.

Julius Bender
901-915 W. MADISON-ST.

Chas. Bender Co.
608-614 N. Wells St

Largest stock slightly used and new store fixtures in Chicago. It will pay you to

SEE US FIRST.

Out of town orders carefully packed and crated.

New outfits for every business quickly made up. Floor plans and sketches made free. Our prices are the lowest. Your terms suit us.

Phone—all departments—Superior 1442.

THE GLOBE-WERNICKE CO.

11 AND 13 N. WABASH-AV.

BIG BARGAINS NOW.

Office furniture taken on new equipment. Roll and Flat Top Desks, oak and mahog. Swivel and Side Chairs, all woods. Bookkeepers' desks. Floor Samples and discontinued Desks, Files, Typewriter Desks, etc.
Mahog. Arm Chairs in oak and mahogany at 10% to 50% discount.
New Swivel Chairs in oak, $9.75.
New Side Chairs in oak, $3.75.
Used flat files, vertical files, card index cabinets, sectional and solid construction.
Vertical letter files, 4 drawer sections.

PHONE RANDOLPH 5725.

SODA FOUNTAIN

We have in stock ready for delivery one of the finest asst. of modern up to date fountains; also large stock of rebuilt soda fountains. Carry soda fountain utensils. Terms cash or time.

JULIUS BENDER

Madison and Peoria-sts.

SODA FOUNTAIN.

STORE FIXTURES.

The finest soda fountain showroom in the loop. ALBERT PICK & CO., 208-224 W. Randolph-st.

1 SECTIONAL 8 COMPARTMENT REFRIGerator for restaurant purposes.
1 double burner coffee mill.
One set 4 gal. battery urns.
All in first class shape. For sale cheap. RELIABLE STORE FIXTURE CO., INC., 448 N. Wells-st.

DESKS.

Buy from the manufacturer and save money; greatest values; splendid selection of office furniture of all makes; ONE CO. COMPARE OUR PRICES
LOME, 408 S. Dearborn. 2d floor.

FOR SALE—JOHNSON'S CASH REGISTER, ing machine with counting heads for pennies, nickels, dimes, and quarters; used only several weeks. Will sell at half price, $200. Address W. C. SCHNELL, Davidson theater, Milwaukee, Wis.

SODA FOUNTAIN; PRACTICALLY GOOD as new; will sell cheap. Call 2442 EDERER, INC., 644 W. Madison. Mon. 2496.

FOR SALE—REFRIGERATORS OF ALL sizes for every requirement, also second hand and shop worn refrigerators and coolers. McCray Refrigerator Sales Corp., 900 S. Michigan-av. Telephone Wabash 5880.

CIGAR CASES.

2 up to date dust proof French plate; also wall case, humidifier. Swatek, 230 W. Madison-st.

Grocery-Market Fixtures.

Complete outfit for sale at any price, to be removed. Will sell grocery or market fixtures separate if desired. 6503 Cottage Grove-av.

COMPLETE SAWED OAK OUTFIT—8X4 case, English wall case, soda fountain, tables, chairs, etc.; extraordinary bargain; must sell this week; price, one-quarter of cost. CHAS. BENDER CO., 608 N. Wells-st.

WANTED—A GOOD USED OAK TYPEWRITer desk, with sanitary base and drawers on both sides of drop. Quote cash price. Address N X 326, Tribune.

OFFICE PARTITIONS WITH GLASS, 35 feet; also cashier's cage; sell at once. Seen only by appointment. Phone STACEY, Edgewater 921.

1500 OPERA CHAIRS,

First class condition; 85c each. Hoel Realty Co., 6735 Sheridan-rd. Phone R. P. 840.

DESKS, CHAIRS, CABINETS, ETC.
P. CASEY'S SONS,
173 N. WELLS-ST. MAIN 1839.

COMPLETE LINE OF DESKS AND ALL OFfice furniture; new and used, at greatly reduced prices. Safes, all makes and sizes. SALATH DESK CO., 172 W. Lake-st.

COMPLETE ICE CREAM, CONF. AND CIgar fixtures for sale. Carbonator included, nearly new. Bargain. DECKER BROS., 309 E. 47th-st.

FOR SALE—LARGE SHOW CASE, WITH 8 drawers, solid oak and beauty parlor elec. sign. 2267 S. Troy-st.

CASH REGISTERS, CHEAP; ALL SIZES; bargains in used Nationals. 178 W. Randolph, 2d floor. Phone Franklin 6176.

COMPLETE OUTFIT FOR HAND DRAY OR green marble suitable for base of office partition. Address N X 546, Tribune.

FOR SALE—MASTER ELECTRIC COFFEE mill; only used 2 months; will sell reasonable. Phone Garfield 5815.

FOR SALE—4 FT. MAHOGANY FINISH TAble, Room 741, 127 N. Dearborn. Randolph 5208.

FOR SALE—NATIONAL CASH REGISTER, mahog. 2 drawer; electric; latest model; sell for $250. Lake View 6629.

FOR SALE—A CASE ALL GLASS, MARBLE base, 6 or 8 ft. long, perfect condition. 184 N. Clark-st. Inquire store.

SECTIONAL PARTITION MADE BY THE mile, sold by the foot; oak or birch. Jacob Strauss, 1419 W. 21st-pl. Phone Canal 1910.

I HAVE A DANDY ROLL TOP DESK. ALSO files. I want to sell cheap. Address P X 561, Tribune.

DRUG STORE FIXTURES. FLOOR AND wall cases, 10 ft. marble fountain. 4241 E. 63d-st., 9 to 5 daily.

FOR SALE—CHEAP, NINE 12 FT. ICELESS soda fountain, also complete oak drug store outfit. 326 S. Paulina-st. West 3319.

WANTED—GOOD ICE CREAM STORE OUTFIT. State price. Address O 73, Tribune.

ICE CREAM FOUNTAIN — WITH TABLE and chairs. R. WILKENS, Humboldt Park.

OFFICE PARTITION, $1.65 FT. AND UP. SWANSON 168 W. Chicago-av. Sup. 1333.

WE SELL AND SERVICE FIXTURES OF all kinds. Phone Douglas 8709.

$85 ROLL TOP DESK, 2 CHAIRS, $40. 3056 Madison. FOLEY.

SEALED BIDS WILL BE OPENED AT OUTlet Cheat-Williams, 6417 Harvard-av.

WANT SOME ONE TO GO 50-50 ON SHIPping car Furniture to Kissimmee, Fla. Apply 1746 W. 65th-st.

BENGSON FIREPROOF WHSE. CO., CITY and SUBURBAN REMOVALS. MILWAUKEE-AV. AND IRVING PK.-BLVD. IRV. 340.

MACHINERY AND TOOLS.

MACHINERY BARGAINS

1 175 h. p. 78 in.x18 ft. hor. tubular boiler. 150 lbs. pressure.
3 150 h. p. 72 in.x18 ft. hor. tubular boilers. 135 lbs. presure; Indiana inspection.
4 150 h. p. 72 in.x18 ft. hor. tubular boilers. 125 lbs pressure.
1 150 k. w. Triumph, 250 volt., d. c. generator, d. c. to Chuse Corliss valve engine, with switchboard.
1 125 K. V. A. Allis Chalmers generator, 2,400 volt, 3 phase, 60 cycle, d. c. to Brownell Auto Engine with switchboard.
1 150 K. C. A. Westinghouse Generator, 2,400 volt, 3 phase, 60 cycle, speed 900.
1 20x36 in. Bates heavy duty Corliss engine.
1 18x42 in. Cooper heavy duty Corliss eng.
1 350 ft. Chicago Pneumatic steam air compressor, size 14 in.x14 in.x16 in.
1 18x14x10 in Worthington Steam Pump.
1 12x7x10 in Worthington Steam Pump.
1 8 in. Worthington Steam Pump.
1 6x4x6 in. Worthington Steam Pump.
4 6½x3½x6 in. Worthington Steam Pumps.
6 4½x2¾x4 in. Worthington Steam Pumps.
1 9x10 in. double cylinder, double drum Hoisting Engine.
1 7½x10 in. double cylinder, double drum Hoisting Engine.
1 6½x8 in. double cylinder, double drum Hoisting Engine with boiler.
1 30 h. p. Flory electric driven, double drum hoist.
1 American double drum, belt driven Hoist.
1 No. 4 Champion portable 9x15 in. Jaw Steam Crusher.
1 No. 5 Eureka 8x24 in. Jaw Steam Crusher.
1 No. 6 McCully Gyrtory Steam Crusher.
1 12 in. Sand and Dredging Pump.
1 9 in. Sand and Dredging Pump.

HARRIS BROTHERS CO.

35th and Iron-sts. Tel. McKinley 1900.

PRICES ON APPLICATION.

Thew revolving shovel.
Several steam boilers.
2 concrete mixers.
8 hoisting engines.
Stiff leg derricks.
Motor truck & trailer.
Mortar mixer.
Sev. air compressors.
Vac. clean'g machine.
Duplex pump, 6x4x6.
Ch'n hoists 3-4-5-6 ton.
8 Keal's 20-24-30 in.
Boiler flues, 2-3-4 in.
2 large bank safes.
Centrif. pump, 3x3 in.
Diaphragm water pumps
Gasoline engine 3-4-6.
Stm. sheet'g hammer.
Fullerton's 3, 4, 5, 6 h'r's.
Rubber & canvas belts
Vertical stm. engines.
Side jacketed kettle.
Pipe and fittings.
Hot water heaters.
Tank pumps, Blakeslee
Steel tanks, all sizes.
Machinery bought and sold.

WILSON MACHINERY CO.,
31 W. 35th-st. Phone Yards 354.

FOR SALE—ROCKFORD GEARED PRESS, 160 ton pressure, 9½ inch stroke, 60 in. bet. bossing; brand new; one 1½ Sturtevant open door rotary crusher, brand new; one 24 in. American Feed grinder, with 2 extra sets of burrs; one screw cutting engine lathe, 15 inch swing, one 30 inch Niagara squaring shear, one 6 ft. x 6 ft. double acting corrugating machine, one 1½ Landis Universal grinder, one No. 78 Parsons excavator, one brand new General Electric 25 h. p. 220 volt A. C. motor, complete with base, pulley, and compensator. Manufacturers' Material Exchange, 1579 Milwaukee-av. Armitage 8346.

ALMOST NEW.

32 IN. RADIAL DRILL.
15 IN. BY 6 C. G. TAP. ATT. LATHE.
24 IN. SLIDING AND DRILLING PRESS.
BECKER 2 A. VER. MIL. MCH.
30X32x8 FT. PLANER.
ENGINE LATHES, PUNCH AND POWER PUNCH PRESSES, LATHES, PLANERS, SHAPERS, GRINDERS, RIVETING MCH. CHICAGO QUICK CHANGE SHOP EQUIPMENT, A. C. AND D. C. MOTORS.
PROGRESS MACHINE WORKS,
514 N. LA SALLE.

2—175 H. P. 140-160 LBS. BOILERS.
2—150 h. p. 150 lbs. new boilers.
2—250 h. p. 160 lbs. new boilers.
1—312 k. w. 240 V. 3 ph. non-cond. turbo.
2—Turbo exciters, one 15 k. w. and one 20 k. w. G. E.
Send for large list used equipment.
ROSS POWER EQUIP. CO.,
Indianapolis, Ind.

FOR SALE—CHICAGO STOCK.
20 P. and W. ¾ in. hand screw machines.
16 No. 3 Foster hand screw machines.
14 in. x 6 ft. Reliance engine lathe.
4 16 in. x 6 ft. Advance engine lathes.
1 16 in. G. and E. crank shaper.
1 20 in. x 10 ft. Hendey engine lathe.
1 10 ft. x ½ in. bending roll.
1 14 ft. x 30 in. ft. engine lathe. D. B. J. Send for our complete stock list.
FRANK H. PARKER CO.,
1st Nat. Bank Bldg. Rand. 886-923.

FOR SALE—
700 .006 in.x1¼ in. wide, bright finished spring tempered steel, in coils, per lb. $1.10.
53 .093x10 in. wide tempered spring steel, in coils, per lb., 50c.
1 .125x7-10 in. wide straw tempered spring steel, in coils, per lb., 13c.
Samples on request. F. O. B. Chicago.
Terms, 2% 10 days, net.
STEWART MFG. CORP'N.
4535 W. Fullerton-av. Purchasing Agent.

FOR SALE—AIR COMPRESSOR; DUplex belt driven 500 ft. air compressor, heavy 8 ft. bending rolls, multiple spindle nut tapper, heavy power shears, shafting and pulleys. Also cars and railway equipment.
A. P. WILLIAMS & CO.,
929 Webster Bldg.
Harrison 6056.

BOILERS.

2 175 h. p. horizontal boilers, butt strapped, quadruple riveted, 125 lbs. pressure, fitted with stack, steam header, and all fittings; excellent condition; located near Chicago and immediate shipment. A. E. AUSMAN, 53 W. Jackson-blvd. Harr. 2370.

FOR SALE—4 HOR. BORING MILLS; NO. of rec. 4 drawing machines; small size variety vabinet. Will sell cheap. R. 1507, 139 N. Clark-st.

FOR SALE—HAND POWER GROCER'S COFfee grinder, one 12 ft. counter, 6 coffee canisters. 3601 S. Robey-st. Ph. McKinley 721.

RESTAURANT FIXTURES FOR SALE cheap; gas range, steam table, tables, chairs, refrigerator, cash register, scale, counters, stools, electric fans, etc. Call 2442 Cedar-av.

FOR SALE—TABLE FOR TAILOR, DRESSmaking or drapery, nearly new, 3x9. Drexel 6128.

FOR SALE—NO. 4 MIDDLE B OVEN AND complete bakery equipment. Reasonable. 4756 So. Lawrence-av. ARMOUR'S.

WAN

BUSINESS CHANCES.

HINERY AND TOOLS.

TL ACME AUTOMATIC SCREW
4 spindle, 9-16 capacity, slightly
Cleveland, also 3/4 Cleveland 3-
spindle screw machine; Jones &
ret lathes 72 in. Sellers; Bickford
ead Collier rotary circle shears;
a. Sinvie hor. boring mill; 36-
plane, 48x48x12 with steam
ch drill; 24 in Aurora shaper;
eared motor driven Grinder; 3 ft
Norton cylindrical grinder, 3 ft
steam hammer; Allen 3/4 au-
matic hammers, capacity 1/4 to
sets of hammers and dies; Bick-
ford drill, Hendey-Norton 16x8, one 18x10,
e lathes, 1 1/2 in. boring; 4 Yates
2 American plane; No. 3 Gould &
Cann plane; No. 3 1/2 Bickford
2 A Becker Vertical miller; 2 No. 2
3 Becker Vertical millers; 2 No. 3
Becker vertical; in pipe machine
hear 'a through 8; 14 in Keller
a; Gould & Eberhardt crank shaper;
gear transmissions.
CHINERY SALVAGE CO.
on-st. Seeley 4074.

RICAL MACHINERY
ors and Generators.
and D. C. All sizes.
otor-Generator.
250 V. D. C. Crocker-Wheeler
direct connected to 50 h. p. 3
cycle, Allis Chalmers motor, with
ntchboard.
ct Connected Unit.
V., 125 volt, D. C. Westinghouse
direct connected. Ball & Ball engine,
sell, and exchange.
ELECTRIC CO.
15 S. CLINTON-ST.

X 18 FT. TUBULAR BOILERS.

butt joint quadruple riveted
7, working under butt joint triple
oiler complete with all fittings
including Murphy furnaces &
separately with or without Mur-
e. We also have a number of
boilers in various sizes.
Markman Engineering Co.
onroe. Majestic 7116.

GEARS.

ed—300,000 in stock for immed
ent; quotations given on special
sentities.
HILE GEARS—BALLS, BALL
BUSHINGS, CHAINS, GAUGES,
HARDENED AND
FORMS, PINION WIRE, RACKS,
L JOINTS.
catalog.
STON GEAR WORKS,
CHICAGO BRANCH,
W. Washington-blvd.
hone Haymarket 4191.

MACHINE SHOP FOR SALE
ate-av.

HEAVY MANUFACTURING

ED—NICKEL PLAT-
d polishing work in
es; lowest prices.
NK S. BETZ CO.,
ammond, Ind.

A SPECIALTY FINE MODELS
for economical production of
including air chuck, Morse
s, large automatic screw machines
arner and Swasey and Acme semi-
matic; also simple toolroom lathe
ity; also ample toolroom facilities
do your manufacturing for you.
1454 Desiey-ct.

N CONTRACTS WANTED—
neral machine work.
OL and DIE MAKING.
SIGNAL COMPANY,
Boulevard 6007.

GENERAL ELECTRICAL RE-
ir and sales of motor, portable
lls and grinders, flexible shaft
small power motors, contracts or
ir work solicited in city. Pan-
Company, 4223 W. Grand-av.

EQUIPPED FOR MEDIUM AND
y iron castings; will quote indus-
and prompt delivery; also pat-
e tonnage of castings; can also
ishing work if desired. Addres
Tribune.

N POSITION TO DO ALL KINDS
e work, equipped with heavy and
ht shafting, motor drive, belting
and traveling cranes; also ope-
entrally located in the city. Ad-
Tribune.

GENERAL MACHINE SHOP
and die making; experimental
special machin-
ND ACCESSORIES
ar. Phone Garfield 8453.

LIGHT HOT AND COLD FORGE
Diamond steel forgings, track
bolts, stud bolts; bent or formed
press work.
Ave. S. Canal-st. Chicago.

LIGHT MFG. DIES, TOOLS, JIGS,
model and experimental work;
hourly basis; finest equipment in
Clinton-st. Main 802. Rm. 715.

C AND HAND SCREW MACHINE
to 1 inches; new and used; pay
915 S. Wabash. Calumet 6289.

STAMPING, MACH. WORK AND
CUTTING OFF GEARS.
123 WASH.-BLVD. MON. 821.

PUNCH PRESS WORK, TOOLS,
d and experimental work. Ad-
Tribune.

72X18 H. P. BOILER; STATE
e, etc. Address L 514. Tribune.

SINESS PERSONALS.

CAPITAL WANTED.

I have the best tract of land in Florida for
colonizing company: 13,000 acres of high
and located on and near Lake Santa Fe. 60
from Jacksonville. Call
Here this tract at the low price of $6.00
re or practically its mortgage value.
will now sell same at $23.00 per acre
This whole tract fully surrounded by
producing orange groves and large peach
with a ready desire to sell. One day sub-
Best agriculture and trucking land in
state. Grows corn, cotton, and all of general
Peaches, pecans, also strawberries,
and all garden truck.
tract is located in the celebrated
Strawberry district of Florida.
I want several good men interested
ing and its possibilities to join me
this proposition.
me and examine my plans of how to
and finance it. A big money maker.
Tribune.

CAPITAL FURNISHED.

Established financial house with
well organized sales force wants
good preferred or common stock
to sell on commission basis;
to advance $5,000 to $10,000 if
enterprise [industrial preferred];
on a dividend paying basis or
making, manufacturing or
capital for expansion or will in-
organize and finance established
enterprises of merits. If you do not
care to divulge the name of com-
have your attorney or ac-
answer for you, but tell us
much money you need, the na-
of the business, and any other
facts on which we can base an
opinion. Can assure quick results,
we have just closed the sale of
a good issue. Address N X 401, Trib-

CAPITAL—INVENTOR OF AN EXCEPTION-
ally strong line of new toys and plays
ready for manufacturing and market-
ing; will interest party with $25,000. Terms secure. Suite
1, large size with water power and side
track; very near Chicago. Advertiser is a
practical manufacturer and can market the
goods and give controlling interest to
active partner. Would consider combina-
tion with manufacturer who has an estab-
lished factory and sufficient ready money;
quick action essential. Address P E 151,
Tribune.

CAPITAL WANTED.

We have orders on hand for 200 phone-
graphs a month. Can get contracts for 1,000
more. Need from $10,000 to $50 000
to finance present manufacturer's output.
Can offer interest in going Illinois corpora-
tion to party who will furnish capital. Money
is safe; fully secured. Address P X 66,
Tribune.

CAPITAL—I KNOW OF AN EXCELLENT
business proposition, $3,000 and a little
work can make you from $5,000 to
$8,000 per year. I can finance one of the mfg.
Address O 432, Tribune.

CAPITAL WANTED—A REAL, SELF-
supporting business man with $10,000, to
invest in lease, etc., in new clean mfg. and
jobbing business. Apply Room 9, 183
W. Washington-st.

CAPITAL—WANTED—$5,000 TO FINANCE
a new organization for well known, up-to-
date contract for 3 states; nat'l distri-
bution in one year. Address O 566, Tribune.

CAPITAL WANTED—FOR ESTABLISHED
business $16,000 to $25,000; good securi-
ties; long term; with or without personal serv-
ice. Address P 579, Tribune.

CAPITAL WANTED—PARTY WITH $5,000
to $8,000; horseshoes; have a good
thing; cheapest shoe on market; big
profits. Address M 369, Tribune.

CAPITAL SECURED THROUGH THE SALE
of 6% preferred stock on basis of 20%
bonus for heritable enterprises; no re-
sponsible party highly recommended. Address
O 574, Tribune.

CAPITAL—WANTED—FROM $5,000 UP;
new invented soft drink. For its flavor
and manufacturing beats any other
drink. Address O 82, Tribune.

CAPITAL—$200 AND SERVICES TO INVEST
in business; cash or mfg.; state par-
ticulars. Address O 582, Tribune.

CAPITAL—$1,000 NEEDED; GOING BUSI-
ness; double your own money. Address O
582, Tribune.

CAPITAL—HAVE $10,000 TO INVEST IN
established business. Address M 433, Tribune.

CAPITAL—WANT GOOD STOCK TO SELL;
quick comm. Address O 81, Tribune.

BUSINESS CHANCES.

CAPITAL — A MOST POWERFUL YOUNG
manufacturing co. growing like weed,
with no limit to possibilities, goods on the
market, and proven wants a real business
man, retail drug salesman, druggist, or phar-
macist with $1,000 or more and services. It
means your future. Don't answer without
money and ambition. Address N X 248,
Tribune.

CHIROPODY BUSINESS AND OFFICE FUR-
nishings — For sale; leaving city. DR.
HART, 183 N. Clark-st. Ph. [afternoons]
Central 6629.

CIGARS — WHOLESALE CIGAR DEALER,
quitting business, have 60,000 cigars to
close out; will sell all or part. Room 609
Erie Bldg., Harrison and Halsted. Call be-
tween 8 and 10 a. m., 2 and 4 p. m.

CIGAR, CANDY STAND—LARGE LOOP OF-
fice bldg.; good profits; rare chance; must
sacrifice. Address O 232, Tribune.

CIGAR, CONFECTIONERY, ETC.—ESTAB-
lished 30 years; will sell rea; 4 rooms and
bath, 3353 N. Halsted-st.

CIGAR STORE, CANDIES, AND NOTIONS—
a wall cases and counter, soda fountain;
cheap. Call bet. 10 and 3. 509 N. Halsted.

CLEANING PLANT—FOR SALE—HOFF-
man presser fitter, dryroom and equipped
for power; good made-to-measure suit busi-
ness; all the work you can do; good rea-
son for selling; invoice over $800; will take
$700 for quick sale; investigate. Address
H W 48, Tribune.

CLEANING AND DYEING PLANT—SOUTH
Side; doing a No. 1 business; well est.;
auto, city and mail order business; invest-
igate at once. Address L 417, Tribune.

CLEANING, DYEING, PRESSING, & SHOE
repairing business, only shop in good location; very reas.
for selling. See Chicago Bus. Exchange, 327
S. La Salle-st.

COAL BUS.—EST. CITY OF 35,000; NEAR
Chic.; sacrifice. Address L 532, Tribune.

CONFECTIONERY AND ICE CREAM,
Cigar and Cigaret Store—N. W. Side; live
couple can clear price of store in 6 months;
circumstances compel me to sell; long lease;
worth $3,000; price $2,000. Ph. Belmont
3367 or address P E 451, Tribune.

CONFECTIONERY, GROCERY, DELICATES-
sen; good business; middle class neighbor-
hood; corner location; large, fresh stock;
good fixtures; 4 rooms and bath; rent $25;
price $750. 1900 N. Mozart.

CONFECTIONERY—FOR SALE—1ST CLASS,
in central Illinois town 7,000 population;
eighteen years' established business; equipped
with candy kitchen and ice cream factory.
Address J P 22, Tribune.

CONF., CIGARS, ETC.—FINE N. S. LOCA-
tion; sales $200 wk.; reas. No agents. Ad-
dress O 368, Tribune.

CONFECTIONERY—E. 63D-ST.; CLEARS
$200 mo.; $1,600. Address O 63, Tribune.

DELICATESSEN, BAKERY AND LUNCH—
Nr. I. C. depot; can do $50-$60 day busi-
ness; fine fixtures and large stock; must be
sold today or Monday sure, severe illness.
3652 E. 75th, Windsor Park sta. Black 906.

DEL., LT. GROC., CANDY, SCHOOL STORE
for sale—Rent paid to May 1; st. bl., liv.
rms.; opp. large school; owner in hospital;
cheap for cash. 5528 S. Morgan-st.

DELICATESSEN, GROCERY — BEST BAR-
gain in city; fine flat; rent $25; good
trade; terms; open Sunday. 6331 Dorchest-
er-av.

DELICATESSEN AND GROCERY—FOR
Sale—Must sell the finest delicatessen store
on the West Side; come today. 25 S.
Crawford-av.

DELICATESSEN FOR SALE—CONFECTION-
ery, cigars, periodicals, and novelties; old
established stand; 3 living rms.; good loca-
tion. 222 W. Marquette-rd. Wentworth 2380

DELICATESSEN AND GROCERY—Corner
on west side; average sale $450 wk.; pres-
ent owner 4 yrs. 405 S. Kildare-av.

DELICATESSEN—FOR SALE—
Good location; well established; other busi-
ness. 612 E. 49th-st. Oakland 2204.

DELICATESSEN AND LIGHT GROCERY—
Store 25 ft. wide; 5 living rms.; bath; to Normal
school. 425 W. 67th-st.

DELICATESSEN, CIGARS, ICE CREAM
Parlor, Etc.—For Sale—Good paying; party
wants to retire. Ravenswood 3772.

DELICATESSEN, GROCERY—FOR SALE—
New stock; living rooms. Graceland 3225.

DELICATESSEN — GROCERY — FOUNTAIN;
nity. 7045 Jeffery-av. Ph. Hyde P. 7503.

Del. AND GROCERY—CLEARS $200 MO.
Flat in rear. Address O 62, Tribune.

DELICATESSEN AND GROCERY—HIGH
class; N. S.; very good stand. Ph.Sup.8629.

DENTIST—WILLING TO INVEST MONEY
in established practice. Object of taking
over later; state qualification. Address M
422 Tribune.

DRESSMAKING ESTABLISHMENT FOR
sale—good trade, including 6 furnished
rms.; complete; on prominent S. S. corner,
convenient to transportation; reasonable;
good reasons for selling. Address P E 147,
Tribune.

DRUGGIST—
REAL OPPORTUNITY.
Partly holding financial interest in one of
the biggest and best equipped drug stores in
Chicago wishes to get in touch with a young,
wide awake, and progressive druggist. Same
should take part in the active management
of the store and ultimately take over my in-
terest, which will require about $10,000.
Must have exceptional ability and be an ex-
cellent mixer. Highest references required and
given. Address O 270, Tribune.

DRUG STORE FOR SALE.

Southwest side, prominent corner, near L
station; average $60 per day; reasonable
rent; long lease; bargain for cash; will stand
investigation; good store for live man;
reason for selling have two stores; no agents.
Address P X 35, Tribune.

DRUG STORE—WELL ESTABLISHED, $35
average; low rent with flat; well stocked;
prominent corner; good reason for selling; big
future for right party. Call and investigate.
60th and Hermitage-av.

DRUG STORE.

Est.; $17,000 business; well located in
Austin; postoffice; reasonable. Address M 310,
Tribune.

DRUG STORE—FOR SALE; BARGAIN; ES-
tab. 25 years; near University; big oppor-
tunity; part cash. Address X X 351, Tri-
bune.

DRUG STORE—FOR SALE—OPP. STATION;
a good new bldg.; owner is not a druggist;
might take a partner; $1,000 cash. 400 W.
72d.

DRUG STORE—NORTH SIDE; REASON-
able; low rent. No agents. Address L 88,
Tribune.

DRUG STORE—WANTED—NORTH OR N. W.
Side; state price. Address O 129, Tribune.

DRUG STORE—63D-ST. CORNER, FULLY
equipped; $65 mo. Oakland 4004. Cent.757;

DRY GOODS AND VARIETY STORE—OLD
established business; transfer corner; price
moderate. Address N 393, Tribune.

DRY GOODS BUSINESS AND BLDG., 72X75
Prior Sale. Address L 239, Tribune.

FARM—WELL EQUIPPED STOCK IN AL-
falfa farm; income previous years, $15,000
a year; loc. Northern Idaho; want man and
wife, or man with desire to go on farm; must
invest $10,000; money fully secured; refs.
required. Address O 290, Tribune.

FARM AND VEGETABLE STORE—FOR
sale, doing good business. 1126 E. 63d-st.

FURNITURE AND UNDERTAKING BUSI-
ness—For Sale—In a good little Missouri
town; established 33 years; big money maker.
Inquire of W. R. BROWN, 1559 E. 61st-st.,
Chicago, by letter only.

FURNITURE STORE—FOR SALE — WELL
stocked, good location. Give phone no. Ad-
dress O 331, Tribune.

GARAGE FOR SALE—ESTABLISHED BUSI-
ness, located in a lively Indiana town on
the main highway between Indianapolis and
Chicago; good will and complete equipment
offered for part cash and balance on time.
Two story building with elevator located on
Main street, which can be rented reasonable
or purchased on time; complete garage equip-
ment, including drill press, lathe, trip ham-
mer, anvils, acetylene welding outfit and
tool equipment. Present owner must sell ac-
count other business interests. Address
quick, N X 389, Tribune.

GARAGE, 75 CAR CAPACITY; STORAGE
$15 to $40; big income.
Garage and repair shop, best on Broadway;
clear profit $800 a month.
Garage, 40 car; big repair business; price
$3,000; terms. Particulars,
LEMON,
35 S. Dearborn.

GARAGE—FOR SALE—40 CAR CAPACITY;
Cunningham limousine livery; good paying
shop and auto sales station. This is a money
maker. Address M 88, Tribune.

GARAGE—BEST IN HYDE PARK; 90 CARS;
long lease; very wealthy trade; receipts
run close to $50,000 year; price $10,000;
principals only. Address X M 95, Tribune.

GARAGE WANTED.

and livery. Have cash. Will buy at once.
No brokers. Tel. Irving 2345.

GARAGE WANTED—10 TO 40 CAR CAPAC-
ity; give full details, including location
and price in your reply. Address P X 413,
Tribune.

GARAGE—CAPACITY 45 CARS; ESTB.
same blvd., cheap for quick sale; fully
equipped. Address O 125, Tribune.

GARAGE WANTED—WITH MECH. SHOP;
good loc.; cash. Address L 179, Tribune.

GARAGE—N. S.; 55 CARS; RENT $250;
price $2,000. Address M 272, Tribune.

GENERAL COUNTRY STORE—FOR SALE—
At inventory in a live town; will stand in-
vestigation; owner retiring; about $6,000
will take it; part cash, the rest time pay-
ments. Write, A. J. CLEVELAND, Box 555,
Clinton, Ia.

GLOVE CLEANING BUSINESS—FOR SALE
—Established retail and wholesale; profit-
able and wonderful proposition; investment
about $5,000; young owners retiring; will
stand investigation; good place for man and
wife; this is an honest sale. Address O
467, Tribune.

GREENHOUSES — FOR SALE — MODERN
high grade, excellent for retired business
man; near Chi. Owner. Address N 152, Trib-
une.

GENTS' FURNISHING STORE—FOR SALE
—Paying prop.; loc. in mfg. district. 20
mi. from Chi. Address O 396, Tribune.

GROCERY STORE — FOR SALE — GOOD
business; owner retiring; will sell cheap.
Call or address 5200 Washington-blvd. A. STEB-
BINS, will invoice stock or lump sale. A. STEB-
BINS, 5200 Washington-blvd.

GROCERY AND VEGETABLE STORE—FOR
sale, doing good business. 1126 E. 63d-st.

GROCERY STORE — GOOD LOCATION;
must sell on account of sickness. Apply at
once. 1622 W. Grand-av.

GROCERY AND MARKET—GOOD CORNER.
6776 S. 67th; 4 living rooms; best loca-
tion. Wentworth 498.

GROCERY STORE WANTED—WITH STOCK;
also living rooms; $700 down. Address O
82, Tribune.

GROCERY, CASH, CARRY; FINE LOCA-
tion; living rooms. O 396, Tribune.

GROCERY WANTED — HAVE $ DANDY
$1,000-$1,500 750 Bowen.
lots, end Madison-st.

GROCERY STORE—FOR SALE—PR. KIL-
dare 7742. 4630 Warwick-av.

BUSINESS CHANCES.

GROCERY-MARKET.

Acct. large bus. interests must sell at once
my 10 Ft. est. in big paying store in best
loc. 8 S.; never changed hands; does a big
cash and carry bus.; heavily stocked and
good fix.; will take $1,300 for all; fully
worth double; also sell grocery or market sep-
arate or can be removed. 6503 Cottage
Grove-av.

GROCERY—FOR SALE—SOUTH SIDE; GOOD
stand; established 45 years; daily business
$75; large, modern fixtures, including National cash register, computing
scales, etc.; horses and wagon; worth over
$2,000; will sacrifice for $1,600. Address
M 372, Tribune.

GROCERY AND MARKET FOR SALE—LAST
chance to buy one of the best on the west
side at reduced price. If you want something
good now is the time to get it. Can be seen
Sunday from 10 till 2 o'clock. 4557 W.
Madison-st.

GROCERY AND MARKET—FOR SALE;
North Side, 10 blocks from Fullerton-av.;
live stand, well stocked; good reason for sell-
ing; worth $3,500; for quick sale $2,300.
Call Ravenswood 1139 Mallott, Johnson Co.,
1776 Winnemac-av. Ask for Mr. Burrows.

GROCERY AND NOTION BUSINESS—FOR
sale—To settle estate of deceased partner;
store has been constantly operated for the
last 14 years; will sacrifice to bring quick
action; will bear strict investigation. Ad-
dress Lindsay & Co., Belvidere, Ill.

GROCERY AND MARKET WITH GOOD
estab. business, for sale, netting about
$2,000 annually in north shore sub.
Address R 88, Tribune.

GROCERY AND DELICATESSEN — OLD
stand; computing scale, cash register, slic-
ing machine, large stock, and good fixtures;
will sacrifice for cash. Well. 6586.

GROC. AND DEL.—FOR SALE—WILL SAC-
rifice for $650, including all fixtures; good
location; act quick. Address P M 384, Trib-
une.

GROCERY AND MEAT MARKET—WANTED
—To buy on West Side or Oak Park; pre-
ferred; well established. Address O O 573,
Tribune.

GUM FACT.—FOR SALE—IN BUSINESS
since 1910; am retiring; will sell plant
contents and business for $10,000; will give
standing order to the purchaser that will net
$100 week. Address N X 276, Tribune.

HIGH SCHOOL STORE—FOR SALE—
School supplies. 1323 14th-pl.

HOTEL BARGAINS.

EUROPEAN: CHICAGO HOTEL; 140 RMS.
Running water; telephone in rooms; posi-
tively clearing $15,000 yearly; $18,000 cash
required.
EUROPEAN; BUSY CENTRAL STATE
City of $30,000; positively clearing $5,000
per annum; $9,000; easy terms.
WISCONSIN SUMMER RESORT PROP-
erty, consisting of 10 acres of wooded land;
boat landing; 600 ft. of lake frontage;
sleeping accommodations for 100; dining room;
bathing beach; tennis courts, etc.; on paved
road; price $38,000; $16,000 cash; on ac-
count other business interests. Address
quick, N X 389, Tribune.
GARAGE, 75 CAR CAPACITY; STORAGE
$15 to $40; big income.
Garage and repair shop, best on Broadway;
clear profit $800 a month.
Garage, 40 car; big repair business; price
$3,000; terms. Particulars,
LEMON,
35 S. Dearborn.

HOTEL—EUROPEAN, WITH STEAM HEAT
baths, good furniture, long lease and best
possible location in Illinois city of 100,000
and a bargain for cash or can be bought on
sell half interest to man or woman in
business ability. Address H X 13, Tribune.

HOTEL FOR SALE—EXPERIENCED
manager, about 50 rooms, well furnished,
equipped; favorable lease; will buy furnish-
ings following; good chance for business
as an employe; open now for offer. Address
O 64, Tribune.

HOTEL—LARGE GARAGE—FOR SALE
or Rent—40 miles n. w. Chicago, on
r. r.; also on the new cement highway to the
Dells; large room for rent in town.
1800 inhabitants; good opening for the right
party. E. C. Hook, Grayslake, Ill.

HOTEL—FOR SALE OR RENT—55 ROOM,
located in a good For Rent town; county
seat; a well paying business in good running
order; 70 miles from Chicago; account of health. Apply
NADING, Tel. No. 56, Carlville, Ill.

HOTEL—FOR SALE OR RENT—31 ROOM;
steam heated; on West Side; fully fur-
nished; $75 per month, and redecorate.
See KOREN, 1893 W. Van Buren-st.

HOTEL, MFG. BUS.—FOR SALE—
$6,000; always full; only one in fine Chi-
cago suburb 4,000 people; moneymaker; ½
cash. Highest. Tribune.

HOTELS—FOR SALE—
EUROPEAN AND AMERICAN
40 to 250 rooms; ALL PARTS OF COUNTRY
BENJ. F. TURNER & CO., 32 W. WASH.

HOTEL—60 ROOMS ON S. S. CORNER NR.
loop; modern, well furnished, doing good
business, long lease; owner 10
years. Address N X 404, Tribune.

HOTEL—50 ROOMS; SOUTH SIDE; BEST
location; cheap for cash. Address O 69, Tribune.

I AM AN ENGINEERING DRAFTSMAN,
sales engineer, and first class mechanic and
tinsmith. Can invest with services. Address
P 492, Tribune.

ICE CREAM PARLOR—FOR SALE — STA-
tionery, candy, cigars, and notions. 2205
Belmont-av. Wells 4986.

ICE CREAM PARLOR AND CONFECTION-
ery—For Sale. 762 E. 39th-st.

INVESTMENT—A WELL KNOWN SILVER
mine; one of best in Cook Co. Colo.
in operation, must be sacrificed. Cost $125,-
000. Equipment alone worth $60,000;
equipped a real producer at all times;
closest expert investigation. Resident man-
ager's books prove requirements. Eastern
owners can't handle and will sell at great
sacrifice for cash or good real estate. Here
is your chance to come out with some one who
look after the property. Address O 589,
Tribune.

INVESTMENT—$5,000, FOR YOU TO PU
chance or join me in a proposition of merit.
Your opportunity. I know the value of
this proposition. Address M 87, Tribune.

INVENTOR, DESIGNER OF FOLDING, RE-
clining, collapsible invalid chair, rocker,
couch, child's carriage, wants capitalist or
corporation to mfg. Address M 370, Tribune.

JEWELRY STORE—E. TB.; HIGH GRADE;
new fixtures; up to date stock; doing fine
business; will sell at sacrifice. 3654 S. State.

LADIES' WEARING APPAREL SHOP—
Good location. Splendid opportunity for
competent merchandiser to own and suit busi-
ness; must sell on account of sickness.
5314 N. Clark-st.

LAUNDRY — FOR SALE — REASONABLE
terms; doing good business. E. L. Harper;
Goshen, Ind.

LAUNDRY — FOR SALE — CONTROLLING
interest in 1st class north side laundry. Ad-
dress P T 461, Tribune.

LIVERY, TEAMING, SALES STABLE; SU-
burban; bargain. Address L 466, Tribune.

LOOP CAFETERIA—DESIRABLE ROOM
for Cafeteria—With long lease. C. B.
ROGUE, 1517 Sherwin-av.

LUNCHROOM — SODA FOUNTAIN AND
ice cream; industrial university trade. Ad-
dress O 578, Tribune.

LUNCHROOM—FOR SALE—REASONABLE.
Address O 578, Tribune.

HOTEL—WITH APTS., 150 R.; BEAUTIFUL
2-3-5 R. suites; Sheridan-rd.; newly fur-
nished with mahogany furniture, rented
to high class tenants, with large waiting list;
new bldg. with valuable 9 yr. lease; net profit
above all expenses $700 to $900 month;
price $21,000; part cash, to reliable party;
furnishings alone worth $30,000; best propo-
sition in Chicago; lodge or hospital opening
business. Address L 160, Tribune.

HOTEL—SUMMER—FOR SALE—WITH 20
cottages, on inland lake within 3 hours'
ride from Chicago. A wonderful location; 25
acres; 1,000 feet of lake frontage; 110 cottages
not duplicate buildings and furnishings cost
$70,000; price $38,000; $16,000 cash; on ac-
count of ill health. Excellent business estab-
lished. Address J C 23, Tribune.

HOTEL—EUROPEAN, WITH STEAM HEAT
baths, good furniture, long lease and best
possible location in Illinois city of 100,000
and a bargain for cash or can be bought on
sell half interest to man or woman in
business ability. Address H X 13, Tribune.

HOTEL FOR SALE—EXPERIENCED
manager, about 50 rooms, well furnished,
equipped; favorable lease; will buy furnish-
ings following; good chance for business
as an employe; open now for offer. Address
O 64, Tribune.

HOTEL—LARGE GARAGE—FOR SALE
or Rent—40 miles n. w. Chicago, on
r. r.; also on the new cement highway to the
Dells; large room for rent in town.
1800 inhabitants; good opening for the right
party. E. C. Hook, Grayslake, Ill.

HOTEL—FOR SALE OR RENT—55 ROOM,
located in a good For Rent town; county
seat; a well paying business in good running
order; 70 miles from Chicago; account of health. Apply
NADING, Tel. No. 56, Carlville, Ill.

HOTEL—FOR SALE OR RENT—31 ROOM;
steam heated; on West Side; fully fur-
nished; $75 per month, and redecorate.
See KOREN, 1893 W. Van Buren-st.

HOTEL, MFG. BUS.—FOR SALE—
$6,000; always full; only one in fine Chi-
cago suburb 4,000 people; moneymaker; ½
cash. Highest. Tribune.

HOTELS—FOR SALE—
EUROPEAN AND AMERICAN
40 to 250 rooms; ALL PARTS OF COUNTRY
BENJ. F. TURNER & CO., 32 W. WASH.

HOTEL—60 ROOMS ON S. S. CORNER NR.
loop; modern, well furnished, doing good
business, long lease; owner 10
years. Address N X 404, Tribune.

HOTEL—50 ROOMS; SOUTH SIDE; BEST
location; cheap for cash. Address O 69, Tribune.

I AM AN ENGINEERING DRAFTSMAN,
sales engineer, and first class mechanic and
tinsmith. Can invest with services. Address
P 492, Tribune.

ICE CREAM PARLOR—FOR SALE — STA-
tionery, candy, cigars, and notions. 2205
Belmont-av. Wells 4986.

ICE CREAM PARLOR AND CONFECTION-
ery—For Sale. 762 E. 39th-st.

INVESTMENT—A WELL KNOWN SILVER
mine; one of best in Cook Co. Colo.
in operation, must be sacrificed. Cost $125,-
000. Equipment alone worth $60,000;
equipped a real producer at all times;
closest expert investigation. Resident man-
ager's books prove requirements. Eastern
owners can't handle and will sell at great
sacrifice for cash or good real estate. Here
is your chance to come out with some one who
look after the property. Address O 589,
Tribune.

INVESTMENT—$5,000, FOR YOU TO PU
chance or join me in a proposition of merit.
Your opportunity. I know the value of
this proposition. Address M 87, Tribune.

INVENTOR, DESIGNER OF FOLDING, RE-
clining, collapsible invalid chair, rocker,
couch, child's carriage, wants capitalist or
corporation to mfg. Address M 370, Tribune.

JEWELRY STORE—E TB.; HIGH GRADE;
new fixtures; up to date stock; doing fine
business; will sell at sacrifice. 3654 S. State.

LADIES' WEARING APPAREL SHOP—
Good location. Splendid opportunity for
competent merchandiser to own and suit busi-
ness; must sell on account of sickness.
5314 N. Clark-st.

LAUNDRY — FOR SALE — REASONABLE
terms; doing good business. E. L. Harper;
Goshen, Ind.

LAUNDRY — FOR SALE — CONTROLLING
interest in 1st class north side laundry. Ad-
dress P T 461, Tribune.

LIVERY, TEAMING, SALES STABLE; SU-
burban; bargain. Address L 466, Tribune.

LOOP CAFETERIA—DESIRABLE ROOM
for Cafeteria—With long lease. C. B.
ROGUE, 1517 Sherwin-av.

LUNCHROOM — SODA FOUNTAIN AND
ice cream; industrial university trade. Ad-
dress O 578, Tribune.

LUNCHROOM—FOR SALE—REASONABLE.
Address O 578, Tribune.

BUSINESS CHANCES.

OIL PRODUCTION.

SALE PRICE $45,000.
I have 350 acres of proven oil property
near Muncie, Ind., with 7 producing oil
wells, fully equipped, pumping plant and
drilling outfit for sale; drilling is going on
actively on this property. This is rapidly
coming to the front as an oil district. This
is a dividend payer from the beginning;
clear and unincumbered.
ANDREW H. SMITH, OWNER,
State Savings & Trust Bldg.,
Indianapolis, Ind.

OIL PRODUCTIONS.
A GREAT CHANCE.

Have 230 acres, net income from oil and
casing head gasoline $7500 monthly, pumpers
salary $80, equipment will invoice $22,500;
oil sold to Prairie pipeline at $2.25 barrel.
For a quick deal we take $32,000 for this
property. Must be sold this month. Address
P E 158, Tribune.

OPTICAL OFFICE AND STOCK—FOR SALE
—Chicago transf.; only live optometrist can
double business. Address P E 420, Tribune.

PAINT AND WALL PAPER BUSINESS—
In live manufacturing town near Chicago.
Cheap. Must sell on account ill health. Ad-
dress N 238, Tribune.

PARTNER WANTED — LADY OR GENTLE-
man; manufacture toilet preparations; es-
tablished business; exceptional new depot. J. O.
HUNT, 4307 Grand-blvd.

PATENTED SERVICE PIN—WANT $6,000
for half interest; great opportunity to make
large profits; have working model. Factory
proven success in east. C. W. BERTRAM,
19 W. Huron-st. Phone or call between 10
and 12 a. m.

PATENT FOR SALE.

Carpenter straight edge bevel; manuf. for
15 cents; sells for $1; price $1.500 or best
offer taken at once. Write or call after
6:30. C. Johnson, Mack Block, Elgin, Ill.

PATENT FOR SALE—PADLOCK WITHOUT
key; will sell at reasonable price. IVAN P.
LORENTZEN, 753 Whiting, Ind.

PHOTO STUDIO—ESTAB. 11 YEARS, ON
West Side, Chicago; doing good business;
will sacrifice for quick sale. Address M
515, Tribune.

PHOTO STUDIO—BARGAIN; ESTABLISHED,
paying. 617 S. Halsted. Monroe 3292.

PRESCRIPTION PHARMACY—OLD EST.; N.
Side; own bldg. rent $65 month; will handle
or store with long lease; reason for sale, ill
health; good chance for a Polish speaking
young man. 1040 W. North-av.

PRINTING PLANT—FOR SALE—EQUIPPED
for newspaper and job work, with good
trade. Will sell or will sell for half.
Address N T 351, Tribune.

PRINTING PLANT—FOR SALE—1 GORDON
shop, complete equipment; fine old established
trade; bargain. Address P O 399, Tribune.

PRINTING PLANT WANTED—SMALL; BUY
or rent. Address O 427, Tribune.

REAL ESTATE AND INSURANCE; 7TH-ST. ES-
tablished site. Have good proposition for
live man. Address O 327, Tribune.

RESTAURANT, LUNCHROOM AND CREAM
Parlor, and Confectionery—For Sale—Newly
equipped with vitrolite tables and counters,
all new; 5,000 people within 5 minutes' walk
cago; average daily business $80; rent $65
per month, two floors and basement; will
sacrifice during negotiations; no other busi-
ness, which, because of the war I left, due
to a shortage of working stock; price $3,500;
terms if needed not answer. Address J C 19,
Tribune.

RESTAURANT—LOOP LOCATION; POSI-
tively paying, with unquestioned future;
I must sell either one; an exceptional opening, con-
sidering facts. Price consistent with a "pay-
ing" business; assured future success.
Address N 272, Tribune.

RESTAURANT—FOR SALE—SOUTH SIDE.
$10,000 per year; good reason for selling;
$5,000 cash will handle it. Address L O
Tribune.

RESTAURANT, ICE CREAM PARLOR—FOR
Sale—1st class; corner of 52d and Lake
Park Blvd.; good business. BLAZEJEWSKI,
5145 Lake Park-av. Hyde Park 3483.

RESTAURANT — FOR SALE BY OWNER;
best paying in Chicago; same location for
32 years; must sell and a bargain. Ad-
dress N 370, Tribune.

Restaurant-Lunch Room,

Downtown; est. 14 yrs.; rent $45; doing
$75 day; other bus. Address M 574, Tribune.

RESTAURANT—FOR SALE OR RENT; fully
equipped. J. B. WALLER JR. Central 3210.

RESTAURANT—FOR SALE—CHEAP. 637
Wells-st.

RESTAURANT—BIG THING; FINELY
equipped. J. B. Waller Jr. Central 3210.

ROOMING HOUSE

For Sale—10 rms., furnished, always filled;
best location on West Side, near Garfield Pk.
and expenses. National, exclusive product,
protected by patents and trade name. We
want to know you before writing us. Ad-
fully. Confidential. Address M 319, Trib-
une.

ROOMING HOUSE CHEAP, 17 LRG. LIGHT
mod. rms., well furn.; all rms. rented; Sher-
idan-rd., best trans. Address N 130, Tribune.

ROOMING HOUSE—$1,000 CASH, 20 ROOMS,
heat, well furnished rooms; health reason;
selling. 6 W. Superior.

ROOMING HOUSES; HOTELS, APTS.—BAR-
gains. Stephenson, 35 S. Dearborn-st.

SAUSAGE FACTORY—FOR SALE—MIL-
waukee, Cheap. Address L 441, Tribune.

SHOE MAN, FIRST CLASS WINDOW TRIM-
mer, to open store, have fixtures. 3364 Ogden-av.

SHORTHAND SCHOOL—FOR SALE—ONLY
one in town of 13,000. Requires only
small income to handle it. Address O 29, Tribune.

STOCK OF GENERAL MDSE.—FOR SALE—
Good; doing a good business; also building
sales to rent. Small 5 a. tract in one of
South Arkansas town; cash or good security;
no trades. JNO. B. GULLY, 107 Spring-st.,
Little Rock, Ark.

STORE WINDOW BAKERY

Want party to establish new style bakery
here in Chicago. Have new oven specially
designed and fully guaranteed. Sold out-
right, no royalty. About $7,000 required.
Big profits. Address O 371, Tribune.

TAILORING—OLD ESTABLISHED, GOING
out of business; will sell at 1-3 value; act
quick. 410 E. 47th-st.

TAILOR—WITH $200 TO REOPEN WELL
established shop. 1003 E. Ogden-av.

TAXICAB BUSINESS OF 20 CARS IN
live Chicago suburb; good reason for sell-
ing. Suitable terms to right party. Address
O 322, Tribune.

THEATER FOR SALE.

Near Chicago; 420 seats. Rent $50 a
month. Running only 4 days a week; clear
the $75 a week. Tel. Lawndale 7044. Marks:

THEATER WANTED—Lease for 3 years
or more seats in live small city; will pay
$25 to person who will be the means of
placing me in touch with the house I buy.
Address J L 4, Tribune.

THEATER—FOR SALE—300 SEATS, SOUTH
Side; big profits; must sell account other
business; no trades. Wentworth 2380.

THEAT

ICE USERS! THIS CONCERNS YOU!!

The summer of 1919 will bring the worst ice shortage in the history of the country. This inevitable, critical situation will vitally affect your food supply. You are face to face with it. What are you going to do about it?

YOU meat market owners, you milk dealers, restaurant men, hotel keepers, hospital managers, home owners, you owe it to yourselves and to those dependent upon you to investigate and inform yourselves at once as to the impending ice shortage.

The McClellan Refrigerating Machine

can be attached to any refrigerator. Its installation is simple. It has a remarkable service record of four years on all kinds of installations in which it has vindicated every principle involved and claimed for it. It is eminently satisfying to users in residences, meat markets, groceries, hotels, golf clubs, sanitariums, hospitals, florists, institutions, office buildings, pie factories, moving picture developing departments, and in many other places. Its economy and efficiency are commended by all owners throughout the country.

What Others Say Who Own and Know The McClellan

I have saved time and eliminated worry since the McClellan Refrigerating Machine has been installed in my market. It is all you claimed and more. — John Brazy, Meat Market, 4752 Lincoln Ave., Chicago.

My machine has just been installed a short time, but results are more than pleasing. — A. Stone, Meat Market, 4006 W. Harrison St., Chicago.

All my ice troubles have now been eliminated since installing your machine and same has my highest praise. —M. Pavilidis, Meat Market, 3318½ Michigan Ave., Indiana Harbor, Ind.

Have had machine over two years and results have been most satisfying. This machine has my endorsement.— John McDonald, Restaurant, 4001 Indiana Ave., Chicago.

After installing a McClellan Machine to take the place of ice, found that the difference was just as great as the comparison of electric lights to candle lights.—Wm. Zingsheim, Delicatessen, 2036 Roscoe Blvd., Chicago.

Have had a McClellan Machine going on two years and have found it to be most efficient in every way and a money saver.—John Ludtke, Delicatessen, 2627 Lincoln Ave., Chicago.

Your machine has done all you claimed and more. I will gladly recommend it at any time.—Harry Mandel, Meat Market, 815 E. 63d St., Chicago.

Since installing your machine the cost of running it has been exceptionally low, and will gladly recommend it at any time.—A. M. Peterson, Meat Market, 5251 N. Clark St., Chicago.

Of all the equipment in this hospital we consider the purchase of your machine the most gratifying we have ever made.—W. F. Briney, M. D., Secretary and Treasurer Douglas Park Hospital, Chicago.

Ice money melts away and is lost; a McClellan Refrigerating Machine is a real dividend earning investment.

A McCLELLAN installed in your home or place of business pays for itself. It produces the refrigeration equivalent to the ice melting effect of 100 pounds of ice at a cost of from 7 to 11 cents as compared to the cost of 100 pounds of ice purchased from the ice man. Can you buy ice at 7 to 11 cents per hundred pounds?

We have on file letters from prominent users of The McCLELLAN stating that it saves them many dollars. One user saves $18 every week; another over $400 a year; another over $700 a year; another $45 every month—and so on. These letters are open to you. Investigate and verify our statements. Prove to yourself how much YOU can save on YOUR ice bills.

You can purchase a McClellan on time and pay for it monthly instead of paying ice bills. There is no excuse to be without this service.

Prices of McCLELLAN range from $550 to $4,000, governed by the kind and amount of equipment required. For example, many purchasers require ice freezing cabinets with a capacity of 50 to 400 pounds in addition to equipment necessary to refrigerate one or more refrigerators.

What Others Say Who Own and Know The McClellan

When we installed the McClellan System of Refrigeration in our Cafeteria it was the best investment we ever made. Our ice bills used to amount to over $100 a month — our power bill is now about $19.00 a month. And we have perfect refrigeration for our entire serving counter and we have eliminated the ice annoyance entirely.—C. & S. Cafeteria, 1207 N. Dearborn St., Chicago.

The refrigerating machine you installed in my home is entirely satisfactory and I think a perfect success. — E. E. Baker, President Kewanee Boiler Company, Kewanee, Ill.

Your machine is not only thoroughly efficient from a refrigerating standpoint but possesses an added value through its marked economy in operation. — Chas. Bosch, President Henry Bosch Company, Chicago.

My experience with your machine up to the present time has been very satisfactory and I would be glad to recommend it to anybody.—Col. Geo. M. Studebaker, South Bend, Ind.

We have found your machine satisfactory in every way and thoroughly dependable. — Wm. D. McJunkin, President McJunkin Advertising Co., Chicago.

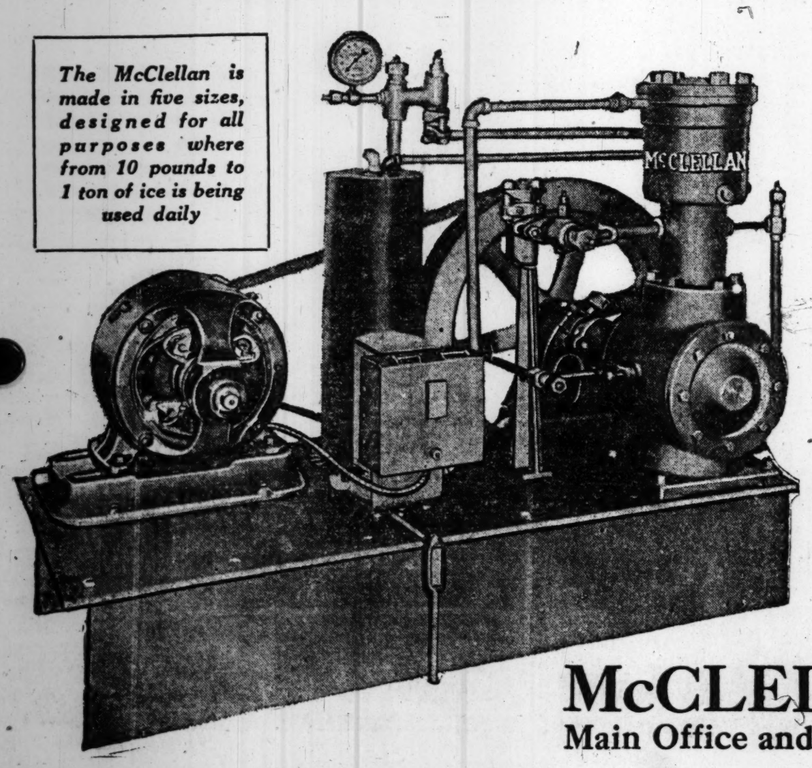
The installation of the McClellan ice machine has been an economy. At the present price ice might cost us, say, $800.00 a year. I am informed that the year's cost of running the ice machine was only $40.00.—From annual report of Geo. A. Tripp, Treasurer of the Old People's Home, Chicago.

Having operated other ice machines, I am more than satisfied with the results the McClellan Machine is doing for me.—A. M. Hansen, Meat Market, 3316-18 Fullerton Ave., Chicago, Ill.

The results obtained from the "McClellan Machine" have been more than satisfactory and would not go back to the use of ice under any circumstances.—A. A. Vlier, Meat Market, 4086 Broadway, Chicago.

I should worry about the ice situation. I have a McClellan machine and it does the work and I am more than satisfied. — F. J. DeAre, Meat Market, 2714 W. North Ave., Chicago.

The McClellan is made in five sizes, designed for all purposes where from 10 pounds to 1 ton of ice is being used daily



Let Us Tell You More About the McCLELLAN

Investigate every statement we make. Come in and see the McCLELLAN operating in our show rooms. Let us refer you to satisfied users everywhere. Put it up to us to prove how McCLELLAN will live up to every promise. Don't wait until summer has arrived and you find yourself without ice. Orders for the McCLELLAN are coming in rapidly. Be safe. Protect yourself. Investigate now while we are still able to accept orders. Send coupon for further information.

FILL OUT AND MAIL THIS COUPON

McClellan Refrigerating Company,
564-570 West Adams Street, Chicago

I desire information relative to the McCLELLAN REFRIGERATING SYSTEM for the purpose as indicated by the check below:

☐ Home ☐ Meat Market ☐ Grocery
☐ Apartment Bldg. ☐ Hotel ☐ Restaurant
☐ Hospital ☐ Fish Store ☐ Dairy
☐ Sanitarium ☐ Florist ☐ Delicatessen

☐ For .....

Name .....

Address .....

City ..... State .....

Phone .....

McCLELLAN REFRIGERATING COMPANY

Main Office and Works: 564-570 West Adams Street, Chicago **Phone Main 1707**

APRIL 6, 1919
Chicago Sunday Tribune.
THE WORLD'S GREATEST NEWSPAPER
ROTOGRAVURE SECTION
Chicago Tribune Pictorial Weekly
16.

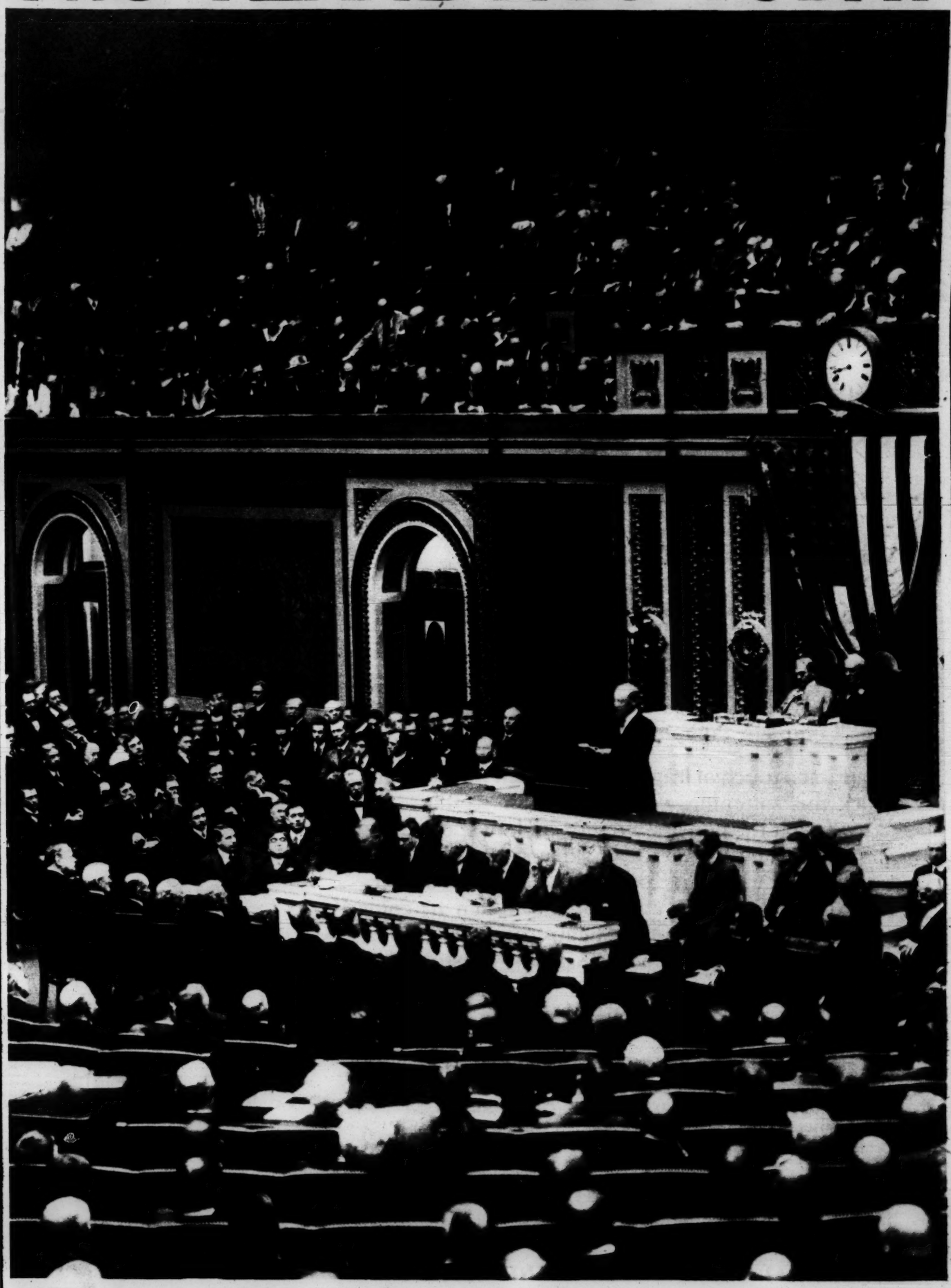
ROTOGRAVURE SECTION

Chicago Sunday Tribune.

THE WORLD'S GREATEST NEWSPAPER

APRIL 6, 1919

TWO YEARS AGO TODAY



AN HISTORICAL PHOTOGRAPH—PRESIDENT WILSON READING HIS MESSAGE TO CONGRESS ASKING FOR A DECLARATION OF STATE OF WAR BETWEEN GERMANY AND THE UNITED STATES—Two years ago today, April 6, 1917, congress declared that a state of war existed between this country and Germany. President Wilson had gone before congress on April 2 with a message stating that the recent acts of the imperial German government were in fact war, and asking that congress make a formal declaration of the fact. President Wilson is pictured above on this historical occasion.





Do not rub or spray on a coating of heavy oil, wax or paste on the finish of your car. They leave a filmy, greasy coating, affected by heat and cold—catching dirt and dust.



Soap and water alone are insufficient to bring back the beautiful, original finish of your car.

The atmosphere deposits fine particles of grease and dirt. Washing either distributes this smear or the surface of the car when dry, has a bluish, mottled, cloudy effect. This overcast or blur—as well as all grease or wax—disappears from the finish when Pimbley's Auto-Newer is applied.

YES The right way to keep your car new looking, is to **clean** and **restore** the ORIGINAL finish to its first beauty. Simply go over the surface with a cheesecloth rag dampened with Pimbley's Auto-Newer. A few drops and a few brisk rubs is all you need. The result will amaze and delight you. Price—50 cents and $1.

This is the package to get to make your car look new.



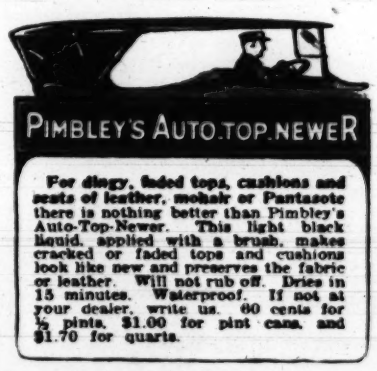
"You can make your car look new at small expense

You will take greater pride in its appearance —increase its value should you wish to sell it"

How?

Renew that dingy, faded, leaky top

Get a can of Pimbley's Auto-Top-Newer, and a small paint brush. Use it on the top, curtains, cushions, leather or upholstery trim. Auto-Top-Newer is just the thing for Pantasote, mohair and leather. It dries quickly and never rubs off. Waterproof. Any one can apply it. **Not** a paint. Does not go **thru** the fabric, but gives a beautiful high gloss finish that **stays** new looking in all kinds of weather. Pimbley's Auto-Top-Newer is also just the thing for the running board, axles, brake drums and rods, under part of engine, or any part of car not exposed to extreme heat. Fine for suit-cases, grips, trunks, tire holders. Price—½ Pints, 60c; Pints, $1; Quarts, $1.70.



If your car needs a new coat of paint

If fenders are dented or crumpled, if the hood is blistered, or the enamel cracked or chipped, if any part of the body of your car needs freshening up—get a can of Pimbley's Auto-Black-Enamel and paint your car yourself. You can do it. This extra fine quality, high gloss enamel is easily applied. It flows smoothly—evenly. It withstands intense heat without blistering or cracking. A great favorite with dealers and repair men who appreciate **quality.** Price—½ Pints, 60c; Pints, $1; Quarts, $1.70.

If your car does not need painting

Give it a good dusting and go over the enameled or varnished surfaces with a cheesecloth rag, dampened with Pimbley's Auto-Newer. This brings back to life the beautiful finish your car had when new. Price—50 cents and $1.

Pimbley's Newers are scientifically prepared preparations made exclusively for use on Automobiles. Use them as directed, and they will make YOUR car look new.

Write for FREE Booklet, "How to Make Your Car Look New." It is filled with interesting, useful information to owners of autos. Write today for **your** copy.

Pimbley's Newers are sold by good dealers everywhere. If not by yours, write us.

PIMBLEY COMPANY

St. Joseph, Mo.

PIMBLEY CO., St. Joseph, Mo.

Send me a bottle of Pimbley's Auto-Newer, for which I enclose (50 cents or $1). ☐

Send can of Pimbley's Auto-Top-Newer, for which I enclose (60 cents ½ pint; $1 pint; $1.70 quart). ☐

Send can of Pimbley's Auto-Black-Enamel, for which I enclose (60 cents ½ pint; $1 pint; $1.70 quart). ☐

Send me your FREE Booklet, "How to Keep Your Car New-Looking." ☐

Name .....

Address .....

Name of Dealer.....

POMPEIAN
BEAUTY POWDER



Beauty—Instantly—
At Their Fingertips

Both Mother and Daughter may know the joy of youthful beauty—instantly. Both may possess the witchery of a healthful, glowing skin by using the "Complete Pompeian Beauty Toilette."

First a touch of fragrant Pompeian DAY Cream. Work this softening, vanishing cream well into the skin, so that the powder will not stick in spots. Now the Pompeian BEAUTY Powder, with its pearly touch and captivating perfume. Then a bit of Pompeian BLOOM on the cheeks. This touch of color adds the bloom of youthful beauty and makes your eyes seem darker and more lustrous. Presto! What a change in a few moments.

"Don't envy beauty—use Pompeian and have it."

Pompeian DAY Cream (Vanishing.) Keeps the skin smooth and velvety. Removes face shine. Has an exquisite perfume. All druggists, 50c.

Pompeian BEAUTY Powder—Adds a pearly clearness to the skin. Stays on unusually long. Its fragrance captivates. Pure and harmless. Shades—white, brunette, and flesh. All druggists, 50c.

Pompeian BLOOM—A rouge that is imperceptible when properly applied. In three shades—light, dark, and medium (the popular shade). All druggists, 50c.

SPECIAL HALF-BOX AND PANEL OFFER
(Positively Only One to a Family)

To one person only in a family we will send a box of Pompeian BEAUTY Powder (containing exactly one-half regular 50c package), a Liberty Girl Art Panel, and samples of DAY Cream and BLOOM for only two dimes. Many interesting beauty experiments can be made with the samples.

POMPEIAN MANUFACTURING CO., 2228 Superior Ave., Cleveland, O.

POMPEIAN MFG. CO.,
2228 Superior Ave., Cleveland, O.

Gentlemen: Enclosed find two dimes. Send me your **One-half Box** Powder and 1919 Panel offer. No member of my family has accepted this offer.

Name .....

Street .....

City .....

State .....



Girls! Beautify Your Hair With "Danderine"

35c a bottle! Freshen your scalp! Stop falling hair! Remove dandruff! Have lots of wavy, glossy, beautiful hair! You can!

If you care for heavy hair, that glistens with beauty and is radiant with life; has an incomparable softness and is fluffy and lustrous, try Danderine.

Just one application doubles the beauty of your hair; besides, it eradicates every particle of dandruff; you cannot have nice, heavy, healthy hair if you have dandruff. This destructive scurf robs the hair of its luster, its strength, and its very life, and if not overcome it produces a feverishness and itching of the scalp, the hair roots famish, loosen and die; then the hair falls out fast.

If your hair has been neglected and is thin, faded, dry, scraggy or too oily, get a bottle of Knowlton's Danderine, apply a little as directed, and ten minutes after you will say this was the best investment you ever made.

We sincerely believe, regardless of everything else advertised, that if you desire soft, lustrous, beautiful hair and lots of it—no dandruff—no itching scalp and no more falling hair—you must use Knowlton's Danderine. If eventually—why not now?

35c Bottles. All drug stores and toilet counters

For the Business Girl



This is the age of the business girl. But she must still be the beautiful girl, for it is her duty, as well as her pleasure. Her very efficiency, in a large measure, depends upon her personal charm. She should have no defects of her complexion to worry or embarrass her, or to keep her mind from her work. She should write on the credit side of her own ledger her use of

DAGGETT & RAMSDELL'S PERFECT COLD CREAM

"The Kind That Keeps"

Whatever the nature of your work or social duties, you women who wish to advance will find it well worth while to protect the beauty and charm of your complexion by the daily and nightly use of D & R Perfect Cold Cream. In Tubes and Jars, 10c to $1.50.

Poudre Amourette: The face powder that is desired by the discriminating. It always looks natural and stays on. Flesh, white, brunette, 50c. Both cream and powder of your dealer or by mail of us.

Two Samples Free Trial Samples of Perfect Cold Cream and Poudre Amourette on request.

Daggett & Ramsdell
Dept. 616
D & R Building **New York**





Vanity Fair SILK UNDERWEAR



Think of a union suit that stays closed all the time—not just when you're standing "at ease" but all through the more strenuous hours of the day. The Vanity Fair glove-silk union stays closed because that's the way it's CUT! The sure-lap keeps it firmly and comfortably closed.

The shoulder straps stay right on your shoulders, where they belong—they're made of hemstitched glove-silk, too, instead of the customary perishable ribbon.

Vanity Fair Silk Mills,

New York Boston Chicago
San Francisco



LIFE MASK OF THEODORE ROOSEVELT, by James E. Fraser. (Photograph by Van der Weyde, New York.)



DEATH MASK OF THEODORE ROOSEVELT, by James E. Fraser. (Photograph by Van der Weyde, New York.)



THEIR JOB IS TO FIND JOBS FOR DISCHARGED SOLDIERS AND SAILORS—This is the Council of National Defense's Emergency committee for the employment of men discharged from the service. Seated, from left to right, are: Mathew Woll of the American Federation of Labor; Elliott Goodwin, general secretary of the U. S. Chamber of Commerce; (Unidentified); Edward N. Hurley, chairman of the U. S. Shipping board; Col. Arthur Wood, chairman of the committee; Grosvenor B. Clarkson, director of the Council of National Defense; Franklin D. Roosevelt, assistant secretary of the navy; Nathan A. Smyth, assistant director general of the U. S. employment service; E. J. Ayers, department of interior. Standing, from left to right, are: E. H. Greenwood, assistant to director of Council of Defense; Assistant Secretary Christie of the committee; Burwell S. Cutler, chief of the bureau of foreign and domestic commerce; and (Unidentified).

(Photograph copyright by G. V. Buck, from Underwood & Underwood.)



DeLuxe

The Bedspring Luxurious

THE right bedspring gives utter healthful relaxation. There are a great many people who are medicating themselves for "nerves," insomnia, and like ails, when the real cause of all their troubles is nothing more nor less than a bad bedspring.

The ordinary bedspring of any type or design keeps your body in a strained, distorted position, throwing the internal organs out of that natural, healthful alignment which allows them to function properly while you sleep, or are trying to sleep.

The DE LUXE BEDSPRING is so constructed that, no matter what position you sleep in, it yieldingly molds to the contours of the body in perfect, healthful support of every part.

How much walking would you do if you had to distort your feet to fit your shoes, instead of having shoes that were fitted to your feet?

The ordinary bedspring makes your body conform to its limitations—the DE LUXE BEDSPRING conforms to your body.

Examine a DE LUXE at your dealer's—you will see why at once.

Finished in French gray enamel and made to last a lifetime.

Look for this trademark on the side bar of the spring—it is your guarantee:

ROME
"DeLuxe"
QUALITY

KINNEY-ROME COMPANY,
3603 South Racine Ave. Chicago

The right bedspring gives utter healthful relaxation.





A dainty detail, indispensable to the costume of the woman who prides herself on being well-groomed.

I.B. Kleinert Rubber Co. New York

Kleinert's
Dress Shields



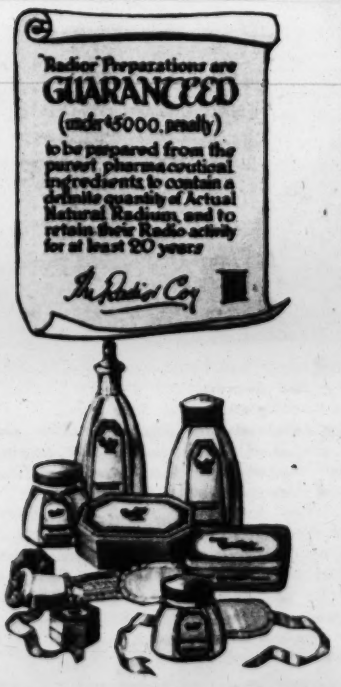
HERE is visible proof that "Radior" articles contain actual Radium. The natural Radium in "Radior" Night Cream produced this radiograph without the aid of an X-Ray machine. Nothing but Radium or an X-Ray machine will produce a radiograph.

Radium and Beauty

RADIUM energizes, vitalizes and rejuvenates all living tissue. It is the greatest force for betterment of skin, complexion and facial muscles.

Actual Radium is embodied in all "Radior" Toilet Requisites. They were invented by an expert who found a way to utilize Radium in commercial preparations despite its prohibitive cost, thereby placing it at the command of every women. They are the finest and most luxurious of beauty aids. Each contains Radium, under $5000 guarantee.

Try "Radior" Face Creams, Powders, Talc, Rouge, Hair Tonic, Skin Soap and Chin or Forehead Pad. Use them once. You will prefer them always.



Radior
Toilet Requisites

Sold by

Department Stores — Buck & Raynor, 5 Drug Stores
The Owl Drug Co. — The Public Drug Co.

FREE—*Write for "Radium and Beauty"—a unique booklet filled with the details of this new beauty knowledge. For complimentary copy, address Geo. Borgfeldt & Company, Irving Place, New York.*

Radior Co., Ltd. of London, New York, London
Sole Distributors
Geo. Borgfeldt & Co., Irving Place, New York



Let your mirror frame a lovely face

PERHAPS no other texture is as beautiful as the human skin at its best.

And this fine satin-texture, which is within the reach of nearly everyone, is promoted largely by the use of a pure soap.

But, *added to its utter purity,* Fairy Soap possesses *other* most valuable soap-qualities.

"Mellowed together" for the particular care of skins, Fairy Soap cleanses perfectly—and *rinses off*. It leaves no soapy deposit behind in the tiny pores to coarsen them and spoil the fine skin-texture. No soap remains on the tender outer skin, *after rinsing,* to cause it to feel "tight" or "dry."

There is only one way to enjoy the full pure benefits of Fairy Soap. And that is to use it consistently.

Make friends with Fairy Soap. Buy several cakes at once. Then let its regular, day-by-day use help your skin toward a fine satin textured loveliness.

IMPORTANT FACTS

about "Skins and Soaps"

The face-skin is more active than the skin elsewhere on the body. It therefore requires special attention if the satin-texture is to retain its fresh, refined loveliness. Of course the soap used must be pure. It must be more. It must possess also these three valuable qualities:

1. It must *cream into* pores and cleanse them.
2. It must *cream out of* pores leaving them soothed as well as freshened.
3. It must *easily and completely rinse off* the tender outer cuticle.

Fairy Soap is a tonic that a fine skin-texture welcomes. Fairy's pure creamy lather reaches gently *into pores.* It creams thoroughly *out of pores.* It carries away excess oil, salts and acid matter from the pores as well as surface dust and impurities. And after this perfect cleansing, Fairy *perfectly rinses off.* These Fairy Soap qualities make for a fine-textured loveliness to your skin.

THE N.K. FAIRBANK COMPANY

FAIRY SOAP

Have you a little Fairy in your home?





ENID BENNETT is known in the picture world as "another of Tom Ince's finds," and is doing her best to prove that the well-known director showed perspicacity when he discovered her. She is an Australian, born in York, and started her career in a business office of Perth. But that little old thing known as temperament shooed her on to the footlights, and through the influence of Katherine Grey, the actress, she obtained a berth as "Modesty" in "Everywoman." Then Fred Niblo saw her and engaged her to appear in his repertoire company. She made such a hit with him, in fact, that he married her. That happened comparatively recently, however, after they came over from Australia. The stage had no charms for Miss Bennett after she saw the possibilities of the screen, and it took no coaxing on the part of Mr. Ince to persuade her the cinema was her nut to crack. Her work has all been under the Paramount banner. The pictures you will best remember are "Naughty, Naughty," "The Vamp" and "The Desert Wooing." She has a picture just out, "Partners Three." This young woman is one of those big-eyed blondes with a baby stare and loads of hair. Her favorite pastimes are said to be reading, riding and motoring.—By Mae Tinee.



MME. ALLA NAZIMOVA is considered by many to be the greatest emotional actress of both stage and screen. She is married to Mr. Charles Bryant, that tall and lusty blonde who usually plays her leads, and their team work is most effective. Mme. Nazimova was born in Talta, Crimea, Russia. She received her education in Geneva and at the St. Petersburg convent, Odessa. Her first work for the stage was done in stock at Kerson and Vilna. Perhaps the plays in which she has been most successful were "Trilby," "The Second Mrs. Tanqueray," "The Doll's House," and "The Master Builder." In 1905 she came to New York, and it was here the last named plays were produced. "War Brides" marked her advent to the screen, and in this she created nothing short of a sensation. Since then she has appeared in pictures that were few but good. "Revelation" was an epoch-marking production. So is "Out of the Fog," her last. Mme. Nazimova is small, black-haired, tempestuous and throws herself into whatever she is doing with all her soul and body. She loves to dance and ride.—By Mae Tinee.



BILLIE BURKE (Mrs. F. Ziegfeld Jr.) has been a popular idol for a long time. In fact, she has had the reputation of being the greatest of the box office assets since first she displayed her dainty self behind the footlights. She was born in Washington, D. C., August 7, 1888, but was educated in the convents of France. The music halls of that country, as well as those of Russia and England, then made her acquaintance and pronounced her a "hit." While appearing in "Beauty and the Beast" at Glasgow, George Edwardes saw her and immediately engaged her to support Edna May in "The School Girl." She toured then in several productions. Her American debut was made with John Drew in "My Wife," under Charles Frohman's management. Then she just was as busy as could be, for managers had discovered a gold mine in her. She was introduced to the screen by a serial, "Gloria's Romance." After that she went to work for Paramount and has been steadily producing ever since. Miss Burke is noted for her gowns. She is five feet four inches tall, has gray eyes and red gold hair. She has quite recently acquired a baby daughter, and they do say that at home she's a wonder of domesticity. She loves dancing, skating and her husband.—By Mae Tinee.



ROSCOE (FATTY) ARBUCKLE, being too fat to be anything other than funny, wisely decided that if the world was going to laugh anyhow, it should be made to pay to laugh. So he waddled into the Mack Sennett comedies in 1913. Mr. Sennett, after a tryout, delivered the following ultimatum: "Fine; bring your family and make your home with us!" Accordingly Minta Durfee, Mr. Arbuckle's petite wife, came along and the two worked together in the comedies. Mabel Normand was there, too, if you remember. Some of his early comedies were: "He Did and He Didn't," "Fatty and Mabel," "The Waiter's Ball," etc. Mr. Arbuckle's first comedy for Paramount was "The Butcher Boy." "Love" is the last one he has made. Whether or not you like these pictures depends largely on whether or not you think 300 pounds in action funny.—By Mae Tinee.

IN THE LIMELIGHT





MARINE AND STATUE FOR WHICH HE POSED—Carl Millard, private of the Sixth regiment, U. S. Marine corps, who was wounded in Belleau wood, posed for this statue, "Crusading for Right," by Raphael Peyre, which has been submitted to the French government as a memorial to the American army in France. Millard, a Chicago "devil-dog," was picked from 200 soldiers as the most representative American soldier to pose for the statue.



MISS GRACE N. OVERMAN, daughter of Senator and Mrs. Lee S. Overman of North Carolina, is engaged to marry E. N. Snow of Greensboro, N. C. Miss Overman was a debutante of last season.

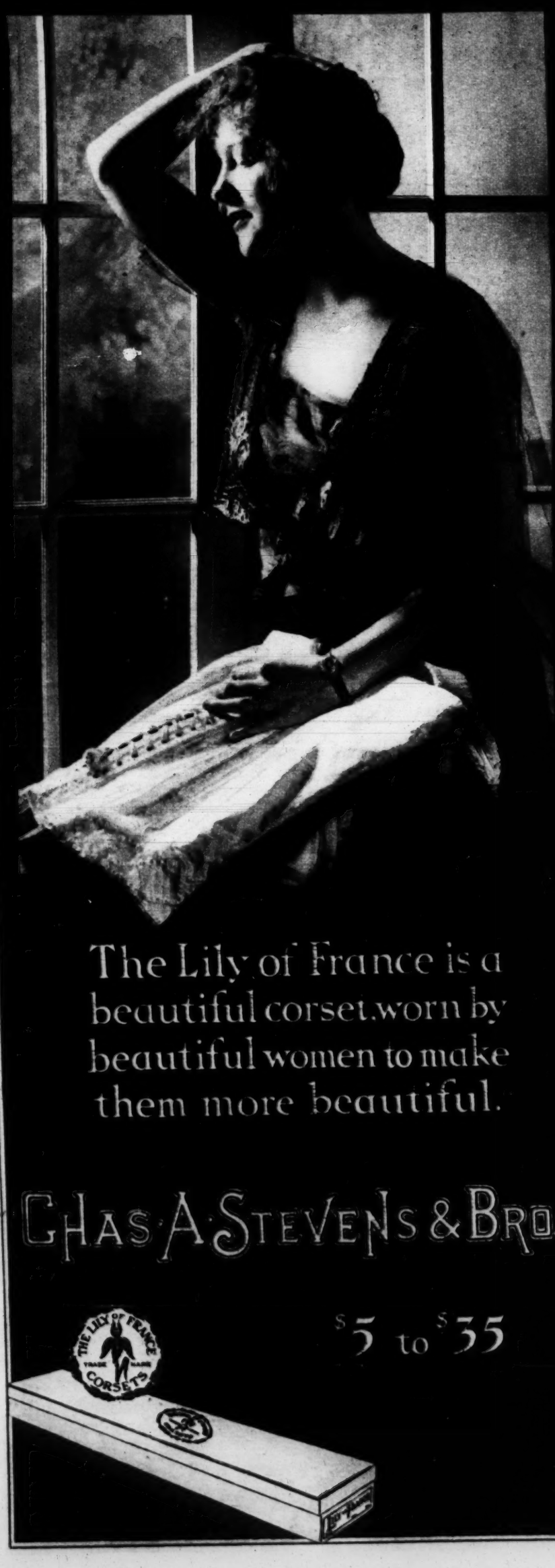
(Photograph copyright by Harris & Ewing, from Paul Thompson.)



PHILLIP SCHEIDEMANN, leader of the Social Democratic party and vice president of the reichstag during the war, is now the first chancellor of the new German republic. Scheidemann has long been considered one of the most powerful statesmen in Germany.

(Photograph copyright by Press Illustrating service.)

LILY OF FRANCE CORSET



The Lily of France is a beautiful corset worn by beautiful women to make them more beautiful.

CHAS. A. STEVENS & BROS.

$5 to $35

New Way to Wash Your Face Beautifies Your Complexion

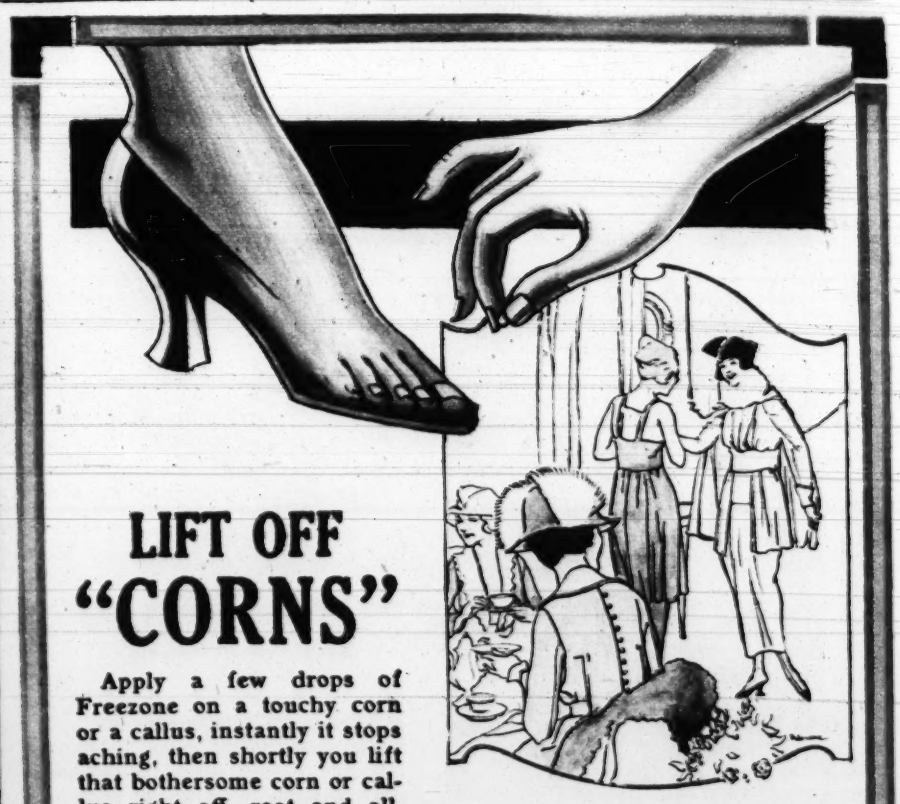
Beauty specialists agree that the secret of a perfect complexion is a thoroughly clean skin. But all toilet soap contains caustic potash or caustic soda to dry and age the skin, encouraging the premature aging of the complexion. The same thing in soap that shrinks woolens also shrivels the skin. In place of soap some use cold cream. Many face creams contain mineral oil, and mineral oil helps to grow hair. A specialist has perfected a new substance, called Ara-Mara, which is not only excellent for washing the face, but it cannot injure the most delicate complexion. It will not, cannot, grow hair. All you do is to gently massage it into the skin and wash with plain warm water. It not only cleanses thoroughly, but it lightens the complexion much better than lemon juice or face bleach. It is surprising to see how fresh, clear and wholesome the skin becomes, even after only one proper treatment. Many of those who use it declare it has done more real good to their complexion than any cream or toilet soap they ever used. It's a wonderful treatment for enlarged, clogged pores and irritations. It certainly is a great blessing to those who are afraid of wrinkles and who have dull, sallow, lifeless complexions. You can always get Ara-Mara at any big store. If you live out of town and your home dealer has not got it, you can order fifty cents' worth of Ara-Mara by mail of Herbert Roystone, 16 East 18th Street, N. Y.



La-may Face Powder Stays on Better Than Any Other

Now you can use a pure face powder that beautifies your complexion wonderfully and is guaranteed not to injure the most delicate baby skin. And it really stays on better than any other face powder. It does not contain white lead or starchy rice powder (Poudre de Riz) to make it stick. White lead poisons the skin and rice powder turns into a gluey paste that encourages enlarged pores, blackheads and rice powder pimples. The specialist who makes this improved powder uses a medicinal ingredient that doctors use to heal the skin. In fact, this new powder helps to prevent and reduce enlarged pores and irritations. It is also astringent, discouraging flabbiness, crows' feet and wrinkles. Because it is pure and because it stays on so well, this La-may powder (French, Poudre L'Ame) is now used by over a million American women. The large size is only fifty cents and the trial size twenty-five cents. Remember, La-may is guaranteed. If you do not find La-may much better than any you have ever used your dealer is authorized to return your money without question. Refuse substitutes. Your common sense will tell you that when you are offered a substitute it is sure to be a demonstrator trying to sell an inferior powder that pays a big commission. When you use this absolutely pure La-may and see how splendidly it beautifies your complexion, you will understand why it so quickly became the most popular beauty powder sold in New York.





LIFT OFF "CORNS"

Apply a few drops of Freezone on a touchy corn or a callus, instantly it stops aching, then shortly you lift that bothersome corn or callus right off, root and all, with the fingers. No pain at all!

It Doesn't Hurt One Bit!

Just think! The corn or callus comes right out and you can hardly feel it—Magic! Truly Magic!

Get Rid of Any Corn—Anywhere—

Hard corns, soft corns, also corns between the toes and the "hard skin" calluses on bottom of feet come right off without even a twinge of pain or irritation.

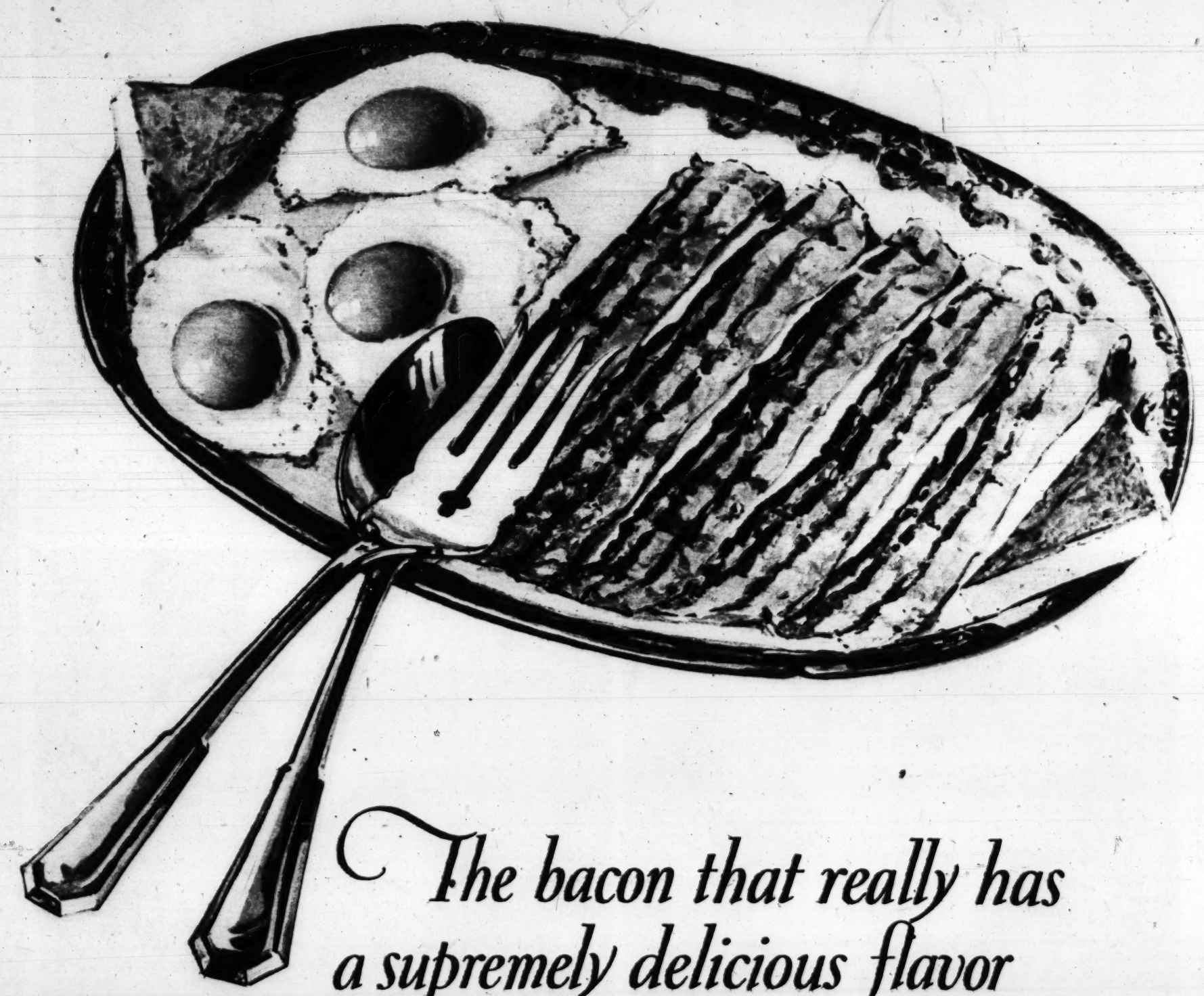


"Freezone" Costs Only a Few Cents

Handy little bottles of Freezone can be had at any drug store.

MORRIS

Supreme



The bacon that really has a supremely delicious flavor

Just try Morris *Supreme* Bacon once! Try it with Morris *Supreme* Eggs.

Your first breakfast will tell you why we're so proud of our bacon cure.

It's *the one* cure our experts approve. No other gives that mild, delicious flavor that we brand, *Supreme*.

There are many other Morris foods that bear the flavor-mark — *Supreme*.

MORRIS & COMPANY
U. S. A.

Cubs --- 1919



"Dode" Paskert, Outfield.



Turner Barber, Outfield.



Harry A. Weaver, Pitcher.



Fred Mitchell, Manager.



Leslie Mann, Outfield.



Robert O'Farrell, Catcher.



Charles Deal, Third Base.



Peter J. Kilduff, Second Base.



Rollie H. Zeider, Utility.



George A. Tyler, Pitcher.



William Killefer, Jr., Catcher.



"Rowdy" Elliott, Catcher.



Charles H. Hollocher, Shortstop.



Claude R. Hendrix, Pitcher.



Otto Knabe, Coach.



"Dixie" Walker, Pitcher.



Max Flack, Outfield.



"Speed" Martin, Pitcher.



'Vic" Aldridge, Pitcher.



Philip B. Douglas, Pitcher.



"Nick" Carter, Pitcher.



William F. McCabe, Outfield.



Thomas D. Daly, Catcher.



Grover C. Alexander, Pitcher.



James L. Vaughn. Pitcher.



Charles Pick, Infield.



Fred C. Merkle, First Base.

IN THE LIMELIGHT



THE DUCHESS OF ATHOLL—Her husband, the young Duke of Atholl, one of the highest dukes in the British empire, is a brigadier general who commanded the Scottish Horsemen during the war. The duchess served with the Red Cross.

(Photograph copyright by Press Illustrating service.)



LADY INNESKER, who was Miss Anne Breese, daughter of William L. Breese of New York, is the wife of Lord Alastir Robert Innesker, who is active in the work of training crippled British soldiers in new vocations for civil life.

(Photograph by International Film service.)



TY COBB ON A HUNTING TRIP NEAR HIS GEORGIA HOME—The famous hard-hitting outfielder of the Detroit "Tigers" is said to be something of a huntsman also. He is pictured with his setter, Cobb's Hall.

(Photograph copyright by Shannon and Mathewson, N. Y.)



TO HEAD AIR SERVICE IN PEACE—Brig. Gen. William Mitchell, who has been the chief of the air service of the American army of occupation, is to return to America to be chief of the air service at home.

(Photograph copyright by Press Illustrating service.)





We Invite Critical Tests of Miller-Bryant-Pierce

Typewriter Ribbons and Carbon Papers

The tests to take place in YOUR office. That is the reason for this advertisement.

THERE are some of you gentlemen who are not acquainted with Miller-Bryant-Pierce Co., makers of Typewriter Ribbons and Carbon Papers. Permit us to introduce ourselves. And to turn our introduction into a lasting friendship we ask you to perform a MUTUAL favor.

Send the attached coupon or write on your firm letterhead for samples of our Typewriter Ribbons and Carbon Papers. Put them through all the routine work of your business and if they do not stand up longer and give better service to the end at less cost than your present ribbons and carbon papers, you have made the test and lost nothing. If on the other hand you are convinced that our products are superior, we will appreciate further word from you.

That is our proposition. Will you take us up? Send for the samples tomorrow morning.

This organization has developed into an immense institution by faultless service to its many customers *throughout the world.* By "faultless service" we mean immediate shipment of all orders, large or small; we mean *fresh* stocks; we mean unsurpassed products made with the idea of durability and satisfactory performance in mind.

Send the attached coupon or write on your letterhead for samples

Miller-Bryant-Pierce Brands offer sufficient latitude to supply every office requirement. The leading brand is "Carnation," besides which there are four other Typewriter Ribbons and six other Carbon Papers, besides special ribbons and papers for unusual uses on which we invite correspondence.

The Entire M. B. P. Line Comprises:

TYPEWRITER RIBBONS
Carnation, Diamond, Elk, Aurora, M. B. P.

CARBON PAPERS
Thin-O, Carnation, Clover, Diamond, Maple-Leaf, Aurora, Special, M. B. P.

MILLER-BRYANT-PIERCE CO.
General Offices and Factory, Aurora, Ill.



MILLER-BRYANT-PIERCE CO., Aurora, Ill.
Gentlemen: Please send me samples of your typewriter ribbons and carbon papers.
Name.....
Firm Name.....
City.....
State.....



Shirley Mason, Paramount star, wearing negligee trimmed with "J. C." Lady Fair Ribbon and Cap trimmed with "J. C." Satin de Luxe.

The beauty of the illustrated negligee is much enhanced by its distinctive trimming—a

"J. C." Lady Fair Ribbon

Today ribbon is the prominent thing in dress—and "J. C." Ribbons offer exceptional opportunities for individuality and attractiveness in dress. There's one for every possible need. Buy them by name.

LADY FAIR
A new double-faced satin ribbon. There is only one genuine Lady Fair Ribbon—"J. C." LADY FAIR. Be sure the name appears on every bolt you buy.

SATIN DE LUXE
Best satin and taffeta ribbon.

TROUSSEAU
Rosebud and polka dot lingerie ribbon.

VIOLET
Ideal lingerie ribbon in pink, blue and white.

SANKANAC
Popularly priced satin and taffeta ribbon.

DEMOCRACY
A grosgrain ribbon "For the people."

All registered trade mark names.

JOHNSON, COWDIN & COMPANY
40 East 30th Street New York

Send 10c for RIBBONOLOGY—a book of instructions on how to make numerous, useful ribbon novelties.



Silk gloves that will stand the hardest wear

A PURE silk glove, strong enough to stand the strain of constant putting on and pulling off!

A pure silk glove that you can wash and wash!

These are the tests of quality and service in silk gloves.

For over forty years the name "Kayser" in a silk glove has meant these things. It's their absolute hand comfort, their easy, yet shapely, fit that account also for the way Kayser Silk Gloves wear.

Buy your silk gloves this summer for service. The name Kayser is in the hem of every genuine Kayser Silk Glove.

"Cost no more than the ordinary kind"

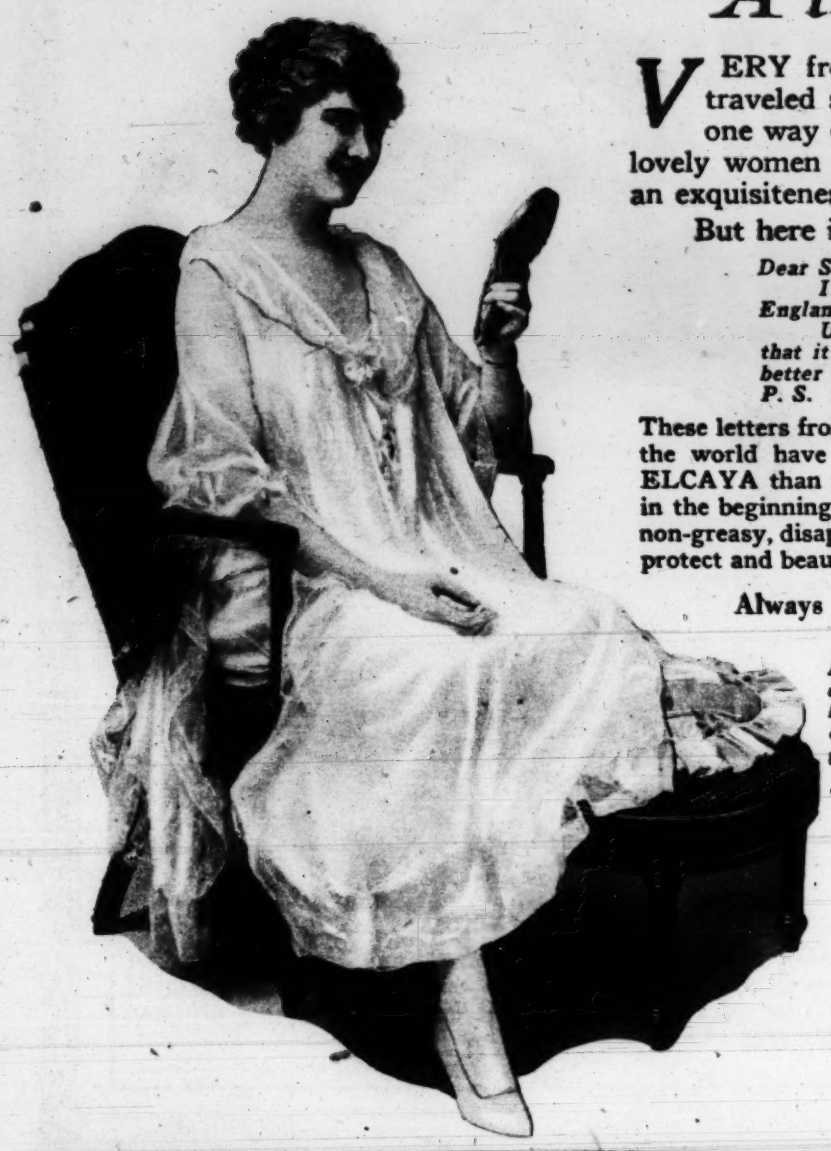


Kayser Silk Gloves

Copyrighted, 1919, by Julius Kayser & Co.

Hands across the Sea

A letter from Tunbridge Wells



VERY frequently of late I've had such letters as this. Some of them have traveled so far that they have taken months to reach us. But all of them, in one way or another, tell the same story—that CREME ELCAYA is helping lovely women to remain beautiful, revealing undreamed-of charm in some, adding an exquisiteness of person to all.

But here is the letter from England:

Dear Sir: *"Tunbridge Wells, Kent, England.*

I am writing to ask if you will give me the address of any of your agents in England where I can obtain Creme Elcaya (non-greasy).

Until recently I have been able to get it at Boots, Chemists, but they now say that it is unobtainable. I do so want to continue using Creme Elcaya, as I like it better than any other cream. *Yours truly,* *(Mrs.) F.——Y.——.*

P. S. If you have no other agents in England, could I send direct to you?"

These letters from all sorts of odd places 'round the world have told us more about CREME ELCAYA than we could have told the writers in the beginning. We sought to give women a non-greasy, disappearing toilet cream that would protect and beautify the skin under face powder, day or evening. They have found it not only a delightful adjunct of the toilet but a necessity wherever lovely woman would be her loveliest. As so many have proved that this formula for beauty is unfailing, isn't it time you tried it? There is nothing difficult about it.

Always use *CREME ELCAYA* before putting on your face powder, in this way—

A little CREME ELCAYA rubbed gently into the skin; then if you need color, a very little Elcaya Rouge spread carefully over the cheeks before the cream is quite dry; and after that the film of face powder over all.

Right off you'll like the feeling of it—and the looks. And with regular use you will see a refining and freshening of your complexion that you wouldn't have believed possible. CREME ELCAYA is the original non-greasy, disappearing toilet cream. It was introduced first in New York in 1910. Today its purity and superiority are acknowledged throughout the world.

We want you to learn the easy way to have a skin like velvet. Send 10c in a letter marked Department "K" to the address below and obtain a trial package of CREME ELCAYA—the non-greasy, skin-refining toilet cream—and a miniature box of ELCAYA COMPLEXION POWDER. If you need color, send an additional 10c for a sample of ELCAYA ROUGE and use it with CREME ELCAYA. There's nothing better.

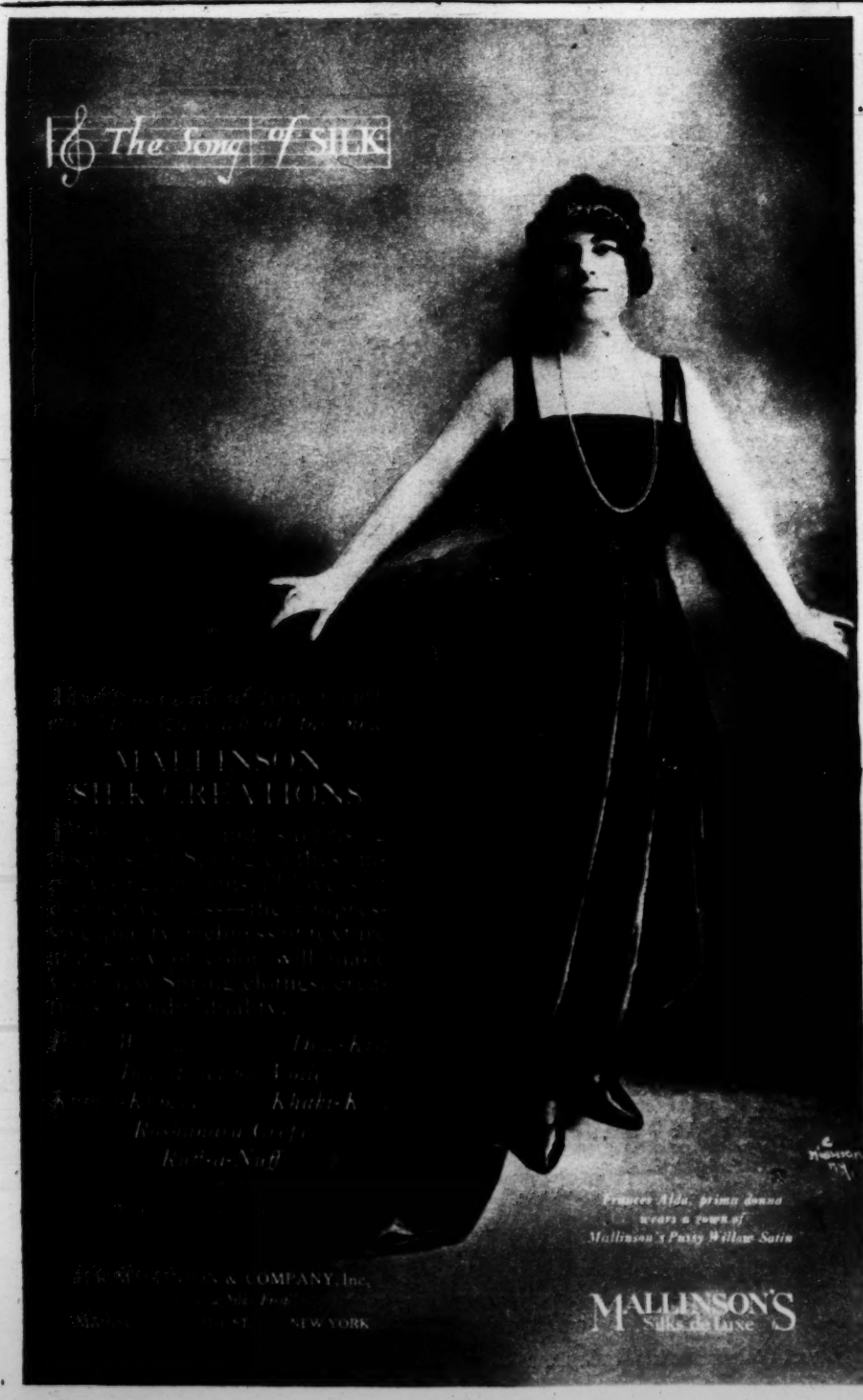
Your dealer has ELCAYA and has sold it for years. Ask him.



James C. Crane, *Sole Agent*

Creme Elcaya Elcaya Face Powder Elcaya Rouge

148 Madison Ave., New York







Send for the Paul Jones Style Book. Tells you all about Paul Jones Sailor Suits, Paul Jones Middies, the Paul Jones Middy Dress, Paul Jones Gym Bloomers and the Paul Jones Skirt. Illustrated with photographs.

You have your choice of Long or Short trousers. Both styles are popular. Many mothers buy a suit of each kind—one for best and one for every-day. Easy to wash. The heart-longing of every real live American boy.

PAUL JONES MIDDIES

PAUL JONES Sailor Suits for boys (*illustrated above*) are made with the same care and attention as the Paul Jones Middy Blouses which you have known for so many years. They are guaranteed and they are really quite inexpensive when you consider how long they wear. Write direct to us if your dealer cannot supply you.

Send for the Paul Jones Style Book

MORRIS & CO., INC., *Originators*, Franklin and Eutaw Streets, Baltimore, Md.

Department 1

SOX — 1919



Charley Roberson, Pitcher.



E. V. Cicotte, Pitcher.



Reb Russell, Pitcher.



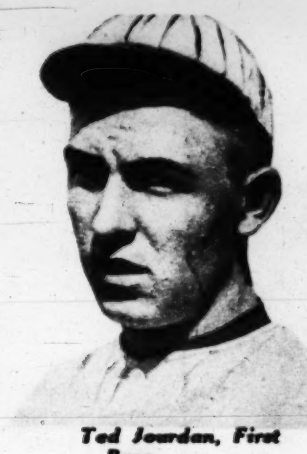
Claude Williams, Pitcher.



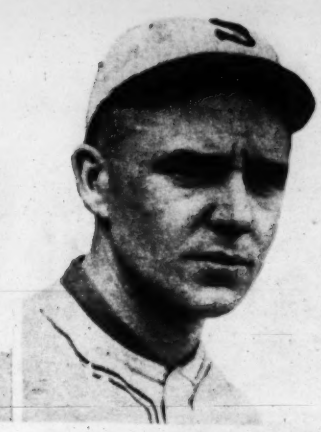
William ("Kid") Gleason, Manager.



Eddie Murphy, Outfield.



Ted Jourdan, First Base.



Ray Schalk, Catcher.



Oscar Felsch, Center Field.



Byrd Lynn, Catcher.



Harry ("Nemo") Liebold, Right Field.



Charles Risberg, Shortstop.



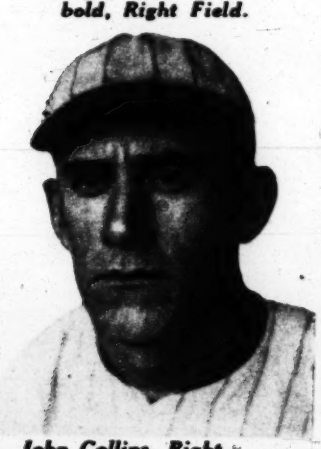
Joe Jackson, Outfield.



Meldon ("Mel") Wolfgang, Pitcher.



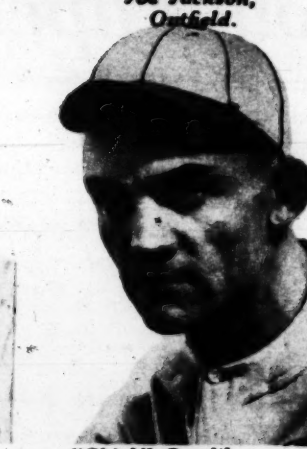
Dave C. Danforth, Pitcher.



John Collins, Right Field.



James Cerny, Shortstop.



"Chick" Gandil, First Base.



W. P. ("Pat") Hargrove, Second Base.



Urban ("Red") Faber, Pitcher.



Hervey McClellan, Shortstop.



Frank Shellenback, Pitcher.



George Lees, Catcher.



Bruno Haas, Outfield.



Fred McMullin, Third Base.



Joe Benz, Pitcher.



Edward Corey, Pitcher.



George Weaver, Third Base.



Eddie Collins, Second Base.

PART FOUR
COMIC SECTION

The Chicago Sunday Tribune.

THE WORLD'S GREATEST NEWSPAPER

APRIL 6. 1919

THE BAD BOYS
ANGEL CHILD
HOHNY MAKE BELIEVE
DOC YAK

The Captain and the Kids

By R. DIRKS



Chicago Tribune Pictorial Weekly

Hands across the Sea

Chicago Tribune Pictorial Weekly

OLD DOC YAK AND 348.

SIDNEY SMITH

WHOA BOY

OH WELL- I'LL CRANK THE OLD BIRD UP AND TAKE A RIDE DOWN TO SEE PERCY FORD- I'LL PAY HIM THAT FIVE BUCKS I OWE HIM

348

I THINK I'LL MAKE A LITTLE BET WITH THE FIVE THAT I CAN TRIM HIM— IF THE OLD THING WILL ONLY START— THAT'S THE NEXT QUESTION.

348

CHUG!!

CHUG!!

GREAT SCOTT!! I HAD IT IN ONE OF THE GEARS WHOA!! BACK UP!

HELP! HELP! CATCH IT! SOMEBODY JUMP IN AND STOP THE MOTOR

SHE'S IN HIGH SPEED— YUTCH!! HELP!!

CATCH IT- STOP THAT THING- TAKE IT AWAY— HELP!

WILL IT EVER RUN DOWN?

I NEVER KNEW IT TO GO SO FAR ON GASOLINE BEFORE HELP!

348

I KNOW THERE'S ONLY ONE GALLON IN IT AND WE'VE TRAVELED FIFTEEN MILES SO FAR

OH! IF I CAN ONLY HOLD OUT ANOTHER MILE OR TWO— SHE'S GOTTA RUN OUT OF GASOLINE SOON

348

(Copyright, 1919, By The Tribune Company, Chicago, Ill.)

BOBBY MAKE-BELIEVE IMAGINES HE'S BIG AS HALF-A-DOZEN HOUSES

O YOURE LARGE ENOUGH, BOBBY

NOPE. I'D LIKE TO BE BIG LIKE A WHOPPIN' GIANT! GEE WOULDNT THAT BE FUN!

THERE, HOW DO YOU LIKE ME NOW, VIRGINIA?

I LIKE YOU BETTER THE WAY YOU WERE

HEY, GET OFF OF THERE! YOU'LL CAVE MY HOUSE IN. I'LL CALL THE POLICEMAN!

THATS A GOOD ONE! DO YOU KNOW WHAT I'D DO TO THE POLICEMAN?

NOW YOU'D BETTER BE GOOD TO ME OR I'LL SNAP YOU RIGHT OFF FROM THERE!

I WOULDN'T DO ANYTHING YOU DIDNT LIKE, HONEST I WOULDNT, MR. MAKE-BELIEVE!

HERE'S SOME FOLKS STUCK IN THE MUD I'LL HELP 'EM OUT

THANKS. THATS JUST WHAT WE NEEDED.

I NEED A WALKIN' STICK. I'LL TAKE THE FLAG POLE FOR ONE

AN' THERES ADOLPH PLAYIN' THE BULLY TO SOME LITTLE BOY

BEG!

SO THIS IS BRAVE ADOLPH. ABUSIN' SOMEBODY AGAIN

MAYBE YOU'LL BE A LITTLE MORE CAREFUL ANOTHER TIME

I CAN LIFT A BOAT RIGHT OUT OF THE WATER AND HAVE IT TO PLAY WITH

I'M THE BIGGEST PERSON IN THE WORLD, VIRGINIA! I'M SO BIG I CAN DO ANYTHING!!

YOU'RE A NICE LITTLE BOY. YOU SAY THE GOLDEN TEXT FOR NEXT SUNDAY AND I'LL GIVE YOU A PENNY!

King

PART FOUR
COMIC SECTION

The Chicago Sunday Tribune.

THE WORLD'S GREATEST NEWSPAPER

APRIL 6, 1919

THE BAD BOYS
ANGEL CHILD
BOBBY MAKE BELIEVE
DOC YAK

ANGEL CHILD — Penny Ross

"Isn't That Just Salubriqoqummy" Said Esther As She Showed Her Collection of Pictures of Moving Picture Stars To Bobby.

Yea- Pretty Good. You Got Two Mary Pickfords. Swap One For A Charlie Chaplin?

Let's See Your Charlie Chaplin

Yes- That's Nice Come Back And Get Mary Pickford

Why! I Can't Find It! Somebody Must a Tooken It!

Mary Pickford's Been Stole!

Who Told You So?

And She Just Got Over The Flu! What A Shame!

Just Went To Get Charlie Chaplin 'n' Somebody Took Her!

Whaddid She Go To Get Charlie Chaplin For?

Keep Still! She's My Own Mary Pick-ford!

Maywy Had A Yitty Yam- Yitty Yam — Yitty Yam Maywy Had a Yitty Yam Him Feece Is Wite Ez No!

Mary Pickford's Pictures

Baby Starring! You Took My Mary Pickfords Give Them Here! I Found em an' They Are Mine!

Finders Teepers Ma- Ma -Ma- Ma- Ma!

Wasn't Dat A Dood Yoke On Esser?

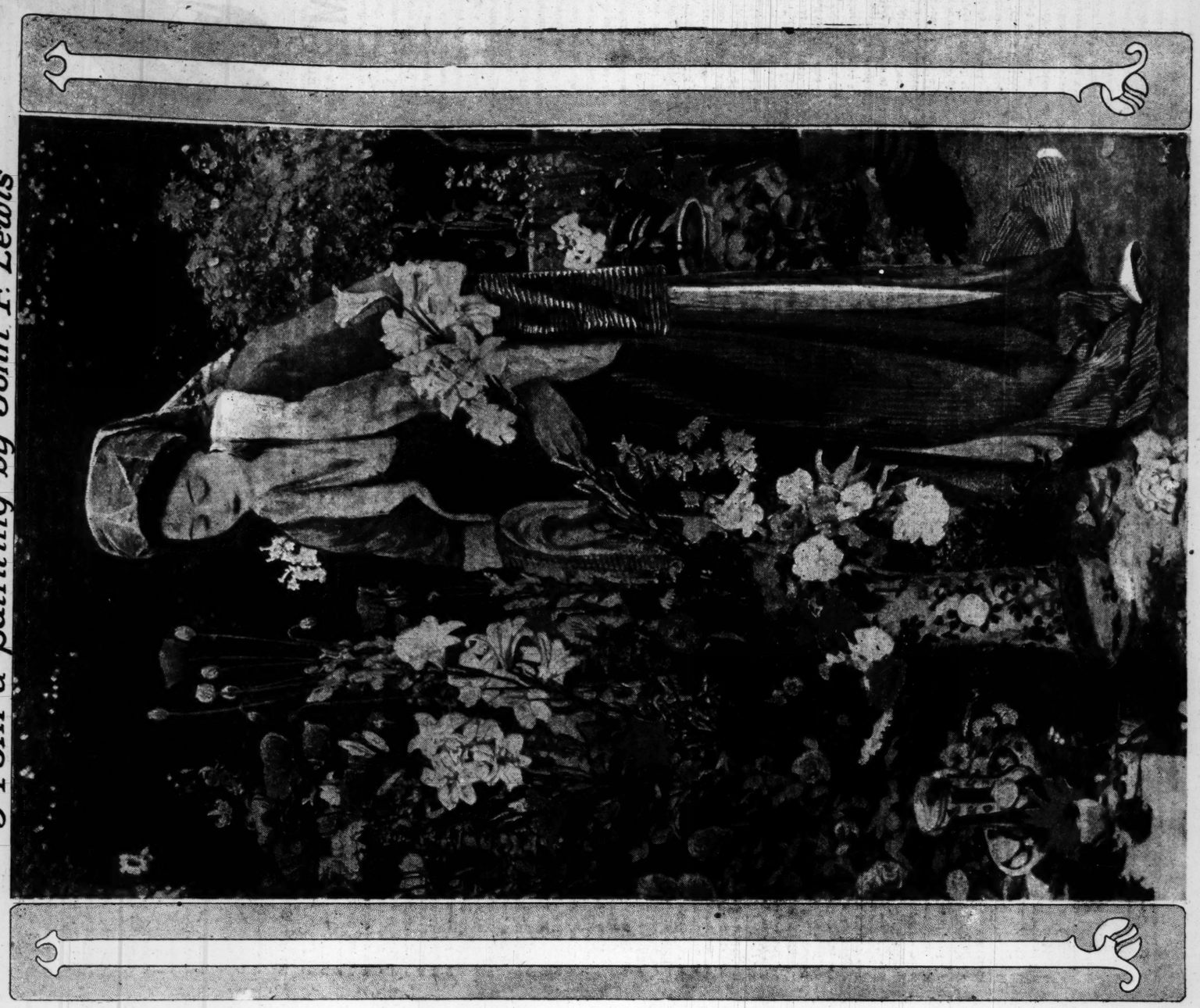
TMAN I.

PART FIVE
COLOR SECTION

Chicago Sunday Tribune.
THE WORLD'S GREATEST NEWSPAPER
APRIL 6, 1919

FICTION

IN THE PRINCE'S GARDEN
From a painting by John F. Lewis



By ELEANOR JEWETT.

WHITE for purity, blood red for courage, blue for truth—in the garden of the prince one finds them all. Roses and poppies, lilies with golden hearts, and swamp iris, the blossoms clinging like bits of broken sky to the dark green stalk, run riot over the land where he is master.

Against the tumult of color stands out the figure of a woman, repeating in her robes the white and blue and red of the flowers. Tall she is and fair, with the mystic fairness of the orient. The breath of spring mingled with the subtler incense of burning perfumes, such as wreathe the harem's courts in blue-gray clouds when the women talk together, floods from her garments with each caressing turn of her soft body in attendance upon the blossoms. The languid wind of summer blows gently through the garden where they wait, woman and flowers together, his coming.

John Frederick Lewis, from whose brush came this painting, was a British artist. He was born in London in 1805, and was the son of the engraver, F. C. Lewis. Much of the painter's early life was spent in Spain, Italy, and the east, and in these countries he learned the rare value of color. Mr. Lewis returned to England in 1851 and devoted his talent from then on to the painting of eastern subjects almost exclusively. He achieved equal eminence in the use of both oil and water colors. After a successful career, crowned with various honors, he died at the age of 71.



The Teenie Weenies.

THE DOCTOR GETS A HURRY CALL.

By Wm. DONAHEY.

"I want to see the Doctor. Where is the Doctor?" gasped a mouse as it stopped panting before the shoe house one morning.

"Why, the Doctor is over at the hospital," answered the Sailor, who sat on the front steps.

"Where is the hospital?" asked the mouse. "You see, my husband is very sick and I must get the Doctor as soon as possible."

"The hospital is just over the hill," said the Sailor, pointing to the other side of the rose bush, under which the Teenie Weenies lived. "It's in a cigar box, you can't miss it."

"Thank you," said the mouse, and she dashed off to the hospital, where she soon brought the Doctor to the door.

O, please come quick, my husband is sick," cried the mouse as the Doctor opened the door. "He's in great pain. I've never seen him so sick as he is this time. Please come, Doctor, quick."

"I'll be with you in a minute," answered the Doctor. "Just as soon as I get my medicine case and put on my coat."

In a few seconds the Doctor came out of the hospital and the mouse told him to climb onto her back. "You'll have to hold on tight," said the mouse, "for we are going to travel as fast as I can possibly go."

"A couple of you fellows had better follow along, for I might need your help," shouted the Doctor to several of the Teenie Weenies who stood near.

The mouse bounded away so rapidly it was almost impossible for the Teenie Weenies to follow, but by running at the top of their speed the little fellows were able to keep the mouse in sight. The mouse carried the Doctor to a hole under a barn not far from the shoe house and soon led him to the bedside of her husband.

The poor sick mouse lay on a bed of soft cotton, and called feebly for water while the Doctor sat down and felt his pulse.

"How do you feel?" asked the Doctor.

"I've got such awful pains in my stomach and I'm so awful hot and thirsty," cried the mouse."

"Been eating anything lately?" asked the Doctor.

"Why, yes; I ate some corn meal about two hours ago," said the mouse.

"Anything funny about the taste or color of it?"

"Why, yes," said the mouse; "it was sort of green and tasted rather queer."

"Hump!" muttered the Doctor. "Just as I thought. He's got ptomaine poisoning."

With the help of the Turk and the Sailor the Doctor worked over the sick mouse all day and towards night the mouse grew worse. All night long the Doctor and his helpers watched over the patient, but early in the morning the poor mouse died.

[Copyright: 1919: By Wm. Donahey.]



Mrs. Dixon's Culture Course

by Elizabeth Jordan

She Had to Learn Everything and the Time Was Short.

MISS RUTH HUTTON, editor of the Woman's Friend, surveyed the card with the strong disfavor which an untimely interruption awakens in an exceedingly busy person. Wholly unawed by this atmosphere of disapproval, Tim, her small office boy, stood awaiting her decision, gazing noncommittally into space the while.

"Go'n' ter see 'er?" he finally inquired, when the silence and inaction seemed to call for a dispassionate jog. "She says 't ain't business; it's only personal. I'd see 'er," he added helpfully. "I would!"

Advice with Tim was unusual, but Miss Hutton was too absorbed to notice this surprising departure from his wonted professional indifference. She looked sadly at the pile of manuscripts on her desk, then through the windows at the heavy rain which had held out such false promise of a long day of uninterrupted reading, glanced at the card once more, and let her gaze return to her newly constituted advisory counsel.

"I suppose I'll have to," she conceded, reluctantly, "since she has come in this downpour. Tell her I'm very busy, but that I can give her a few minutes."

He was gone before she had finished, and Miss Hutton returned to her manuscripts with the grim determination to make use of every odd moment the fates accorded. She had hardly come to the end of a paragraph, however, before the boy was back, and close behind him was a little figure, so quaint, so unexpected, and withal so appealing that Miss Hutton's eyes brightened as she rose to greet it. Even Tim showed an appreciation of the unusual quality of the caller, to which he testified by offering her a chair—a courtesy which no amount of training had made habitual with him. Then he lingeringly departed, with several backward glances.

That the visitor was shy, badly dressed, and awkward in her carriage were the editor's first impressions. But her face was so striking, so exquisite, that it won the other's interest before a word had been spoken. She was clad in black, so recently donned that she might have put it on for the first time just before entering. The black veil she pushed back from her forehead was covered with large, round, shiny spots. Her black gloves were new, and the unfilled kid tips dropped accusingly at the ends of her fingers. Her black gown testified too eloquently to the provincial hands that had made it. As its wearer deprecatingly seated herself, after a hesitating little bow, Miss Hutton observed that her narrow shoulders were bent forward, as if many burdens, borne for years, had rounded them. Her thin, soft hair was almost white.

As she took in these details with the quick appraisal natural to her profession, Miss Hutton's glance rested again with interested wonder on her caller's face. It was too worn, too old, too deeply lined to be beautiful, as it had evidently once been. But its expression and withered charm largely redeemed the bad taste of the woman's garments, the lack of grace in her carriage, even the gaucherie of her address.

"You are the editor, ain't you?" The voice of the caller was the voice of the far west, branded, as it were, with that section's rolling r's. "I got to be sure before I say another word, for my business is private."

She looked into Miss Hutton's eyes as she spoke, with a wistful, childlike appeal that, clashing as it did with her evident force of character and unusual independence, touched the editor oddly. She herself was but 30; her visitor seem 50 at least. Yet the younger woman was dimly conscious of a flattering trust and dependence in the other's attitude toward her, offered not through personal humility but as a tribute to her work, her experience, and her standing in her profession. The caller's next words confirmed this impression.

"I am one of them 'constant readers' your magazine talks about," she continued, ingratiatingly. "I'm Mrs. Joel Dixon. I've read your stories, too—lots of 'em, an' [this last with uncompromising directness], I like some of 'em! I seen in your magazine how many women write to you for advice ,and what good advice you give 'em; so when my turn come an' I had to have advice, I come straight to you. I said to myself, 'She knows, 'n' she'll help me. I'd ruther go to her than to anybody else.' So here I am."

Miss Hutton was touched.

"Thank you. I hope I can help you," she said gently. "You may be sure I will try."

The black gloved hand of her visitor dropped on her own for a moment in quick recognition of the promise, and was then withdrawn shyly, in sudden, acute self-consciousness.

"I knew you would," she said quietly, but with a sort of proud delight. "An' I knew you'd look jest like you do, from your stories. I come three thousand miles to talk to you, an' it's going to be worth while."

Miss Hutton experienced a sudden disheartening sense of responsibility.

"Dear me!" she exclaimed, trying to pass the matter off lightly; "that sounds rather serious. I hope I'll be up to it. But if I'm not, I can at least tell you who is, I think."

The other woman nodded.

"That's it," she corroborated. "I don't want nothing from you except advice. I want you to tell me who to go to an' what to do, an' that's all. I'm a woman that don't know a thing. I got to know everything, an' I got to know it quick. How'll I begin?"

Miss Hutton's sense of responsibility deepened, while her interest increased. Moreover, though it seemed heresy to doubt those eyes, that maternal face, she was not yet wholly certain of her caller's sincerity. She leaned back in her chair and regarded the speaker searchingly and in silence, while the latter looked at her eagerly, expectantly, like a hopeful child waiting to enter a pleasant garden whose key was in the hand of a kindly custodian. It was a full minute before Miss Hutton spoke. Then she said sympathetically:

"Do you mind telling me a little more—going somewhat into detail? I'm afraid I don't grasp the situation fully, and I can't advise you until I do."

The visitor's vivid eyes brightened. She leaned forward eagerly, brushing aside the manuscripts on the desk to make place for her thin elbows, and resting her chin on her hands. Then she began to speak rapidly, looking straight before her into space. It was as if she was saying something she had rehearsed many times. Possibly she was.

"That's just what I want t' do," she cried urgently, "tell you everything. That's what I come for. I couldn't write it all in letters. It's just this way. We was poor, me an' my husband, an' now we're rich. That don't count for much, I know. Riches makes their own excuses for mistakes; 'nd then we've lived in little places, too, so nothin' mattered. But my husband went into politics, an' now we're comin' to Washington in November to live there. That's different. There's style there. I got to make myself all over, an' I ain't got but seven months to do it in. I can't afford to lose a minute. What must I do? 'Nd how do I begin?"

Miss Hutton smiled with some amused relief. After all, it was not a tragedy, as she had feared, but a not uncommon American condition, which many American women have faced with varying degrees of victory. When she spoke her voice showed her alleviated mood. It had something of the cajoling quality one uses to quiet an impatient child.

"You mustn't hope to do it all at once, of course," she said, with a little shake of her head. "It can be done, but it's not an affair of weeks, or months. You can make a good start——"

But Mrs. Joel Dixon had dropped her arms on the desk and had thrust forward a face transfigured by excitement.

"I tell you, I got to," she cried horsely. "Now. In seven months. That's what I come to you for. Don't I know I could read an' study an' work if I had years to do it in? It's got to be done before November. Everything depends on it." She stopped, gulped, and ended desperately, throwing her cards on the table, as it were. "My home depends on it. My—my husband depends on it. He's gettin' ashamed of me. I got to keep up with him. I got to have culture!"

Miss Hutton sat up and stared at her.

"You mean——" She hesitated.

The other woman nodded. Then suddenly, uncontrollably, she began to cry. She was too proud to hide her face. For a moment the big drops rolled down her cheeks, as she fumbled vaguely in her pocket for her handkerchief.

"I'm ashamed of myself," she sobbed at last. "I don't often make a fool of myself like this. But he thinks I don't know nothing. He thinks I ain't educated. An' I ain't—that's the truth. And he says I ain't got manners for society—and that's true, too. He's read about women that makes mistakes an' gets laughed at, an' hurts their husbands. He says men get along somehow, but women makes the trouble. He thinks I ought 'a stay home. But I can't. We ain't got no children an' I'd—I'd die away from Joe. Besides—well, there's a woman in Washington he knows——"

She had found her handkerchief, and now sobbed into it. Miss Hutton felt sick at heart. It was a tragedy, after all, and something in the nature of a miracle must be worked to save the happiness of this woman. It was not necessary to ask any more questions. She had the whole story, told and untold, and she looked with a grotesque awe into the heart that held just Joel Dixon. No other thing, or person, in all this wide, selfish world. She thought with great concentration.

"How much money have you?" she asked abruptly. "I mean, how much of your own, to spend on this experiment?"

Mrs. Joel Dixon gave her eyes a conclusive dab with her handkerchief.

"He give me five thousand dollars when I come," she replied, "an' said to get clo's, an' send for more if I wanted it. He says I can go to Yurrup if I want to."

"He doesn't know what you are after? what you wish to get in other directions?"

"No, he don't. I'll get what I want first. Then I'll tell him."

"Can you stay in New York all the time, from now until November? And work every minute?"

Mrs. Dixon's wet eyes began to shine again.

"I can," she remarked with quiet fierceness. "I expect to."

Miss Hutton sat up and drew her papers together with an air of swift decision.

"Then you shall begin," she said. "I'll turn you over to a corps of dressmakers, beauty specialists, masseurs, educators, and etiquette authorities that would make Mr. Dixon's head swim if he knew of them. I won't promise that all worldly wisdom will have been taken up by you at the end of seven months, but I give you my word that you will be so transformed in dress, manner, carriage, and general information that Mr. Dixon will never get by that to anything else. Tim, bring me the telephone book."

Mrs. Joel Dixon drew a deep breath.

"I knew you would," she cried, elatedly. "I knew you could do anything!"

Miss Hutton laughed.

"I'm not going to do it," she said cheerfully. "You are. And you'll find it's not so easy. You will get discouraged very often, but you must stand to your guns. You've two things to keep you at it. Your husband and that Washington woman. You mustn't give up."

Mrs. Dixon's lips set in a straight line.

"I'll keep at it, fast enough," she remarked poignantly. "But I dunno what I can ever do to pay you back," she added.

Miss Hutton turned in her office chair and regarded her.

"You can never do anything to pay me back," she said, coolly and crisply. "That must be distinctly understood. This is not a financial arrangement. I'll do my best because I'm interested and want to see you win; and, because, as you say, you are one of our 'constant readers.' All I have to do is to put you into the hands of the right people and make bargains which will prevent them from robbing you. For the rest"—she smiled as a sudden thought struck her—"if you want to do something for me you may ask me to dinner the first evening Mr. Dixon spends with you here in New York. I would like to see him trying to live up to you!"

The following weeks were weeks of such feverish activity in the life of Mrs. Joel Dixon that she confided to Miss Hutton, at moments, as she made her way through the complicated maze of society ways and manners, her conviction that she and her mundane aspirations would soon find rest in an uncritical grave in her native state.

On the whole, however, she remained fairly cheerful and undaunted, a condition which testified eloquently to the strength of her nervous system and the intrepidity of her soul. She was in the hands of six specialists, each unaware of her identity, each believing that only a social bee was buzzing in her plain little bonnet, and each pleasantly convinced that in her own individual efforts lay eventual success or failure.

She was comfortably but unostentatiously established in an apartment in a small uptown family hotel; and here Miss Hutton, whose interest in her deepened as time passed, dropped in once or twice a week, to put her through her paces, and to offer her congratulations, sympathy, or support, as her action and form demanded. To this first friend, still her only disinterested one, Mrs. Dixon clung with a devotion and dependence that contrasted oddly with the grim determination with which she met all the other interests of her temporarily complicated life. To Miss Hutton, too, she still brought all her problems, and it amused and touched that astute young person to discover that her lightest word on any subject carried more weight with her protégé than the combined decisions of all her teachers.

"Teachers," Mrs. Dixon called them indiscriminately, whether their instruction had to do with the elemental rules of English grammer, as in the case of Miss Virginia Jefferson, or the correct placing of a new puff on a head which was rapidly becoming a model example of the coiffeur's art. Sometimes her questions, like those of a child, were not easy to answer. Once when Miss Hutton had come upon her unexpectedly in a Fifth avenue manicure establishment, she broached one of these.

"I went to Sherry's yesterday for afternoon tea," she confided, as she lent her hands to the manicure's efforts and her ears to Miss Jefferson's possible pounce upon a malapropism. Miss Jefferson was a nice girl, whose task was to be with Mrs. Dixon night and day, listening to her grammar with the interested attention of one whose livelihood depended upon detecting and correcting its lapses. It may be added that Miss Jefferson's occupation was somewhat strenuous.

"Mrs. Dean told me," continued the victim, "and I seen——"

"Saw!" said Miss Jefferson, who seemed prepared for this lapse.

"Saw," repeated Mrs. Dixon thoughtfully.

— One of Three —

by Clifford Raymond

place to himself and his perplexities, looking out of the window at the growing darkness.

When I think of this scene I have a picture of forces converging to a focus. There were coming towards Quatuck at that moment the farmers with Gerald, the minister driving over with the prescient Sarah, the minister desperate and resolved, Sarah placid but determined, Richard in whatever mood he might be in, old Simon and I jogging along, with Simon eating summer sausage and I wishing that the mare had a greater range of speeds.

Thus you see action coming to a head, thus converging towards a central point, with decisions there to be made and determinations to be arrived at, and waiting for them was a man hopelessly involved in perplexity and perceiving all the structure of his life crumbling about him.

Arthur heard the sound of the automobiles coming. They turned into the Browning driveway. He could not see them until they were close to the house, not because of the closing in of darkness, but because of the foliage which hid the road.

He went out on the veranda and saw the automobiles come into the drive and stop. The men got out, bringing Gerald with them. Arthur knew that whether he was prepared for it or not he had the issue presented to him. He could see the conspicuously guarded, hulking figure of Gerald, and the whole attitude of the men, in their mass effect, suggested custody of something helpless in



"We have a man here," said the farmer, "and we want Mrs. Browning to identify him."

their hands and about to be dealt with. That helpless thing was Gerald.

Arthur in his perplexities was as helpless as Gerald. He watched the men from the veranda as they got out of the cars and came towards the house. Then he retreated inside and sat down. The men came up and one came forward to ring the bell. Arthur sat still and allowed a servant to answer the bell.

The man who had come forward as spokesman was quiet in the fashion which indicates a reserve of desperate action. The men wanted to see Mr. and Mrs. Browning—Mr. Browning or Mrs. Browning—or both.

The servant said that Mr. Browning was not at home and that Mrs. Browning was dressing. Arthur told me that this injection of a casual formality into a situation so intense in its prospects was stupendous in its very banality. He went to the door and asked the man to state his business. This other banality was also stupendous.

"We have a man here," said the farmer, "and we want Mr. Browning or Mrs. Browning to identify him."

"Suppose you all come in," said Arthur.

The man went back to where the automobiles were parked in the drive and presently the whole group of men, with Gerald in their midst, came portentously to the porch. Arthur admitted them to the living room.

The fire was burning brightly by this time. Darkness had come and the room was lighted only by the fire. Arthur had the men enter with their prisoner and then switched on two lights which did not fully illuminate the room, but which made patches of light in it.

"This is the man," said Robison. "We don't want to make a mistake. Do you know him?"

"He is Mrs. Browning's brother, Gerald," said Arthur.

"That's enough," said one of the men.

"No, it isn't," said Robison. "That proves who he is, but not what he has done. Mrs. Browning can tell that."

"But Mrs. Browning is not well enough to be subjected to such a scene," Arthur protested firmly. "She had a terrible shock. She regained consciousness only a while ago. I couldn't allow you to take her brother to her and ask if he had knocked her senseless. She would know what your purpose was. It's apparent. You are trying to protect her, but you would do more damage by that than you could remedy in a lifetime. Don't you know that, even if this man were not her brother, and even if he had attacked her, such a woman as Mrs. Browning would nearly die if you took justice into your own hands?"

"You say that Mrs. Browning has come to consciousness?" Furth asked suddenly.

"Yes, but only a little while ago."

"You asked her what hurt her?"

"Yes."

"Now we're getting at something. What did she say?"

"She said she had stepped on a stone, and that it rolled under her feet, and that she fell, hitting her head against another stone."

"Do you believe it?"

"No, I don't," said Arthur honestly.

"I'm glad you don't," said Furth, "because Robinson and I saw the finger marks on her throat."

"But that is what she says," Arthur insisted, "and if she says so she has a purpose. In defeating that purpose you may be more brutal to her than the brute who attacked her, whether it was this brute or another. Can you imagine a woman not telling the truth in such a case unless she had some great reason?"

"She is imposing on herself," said Furth. "She can't do anything else. That's why we have to do something."

"What else can it be?" the man asked with almost angry energy. "Here are all these stories, and every time Mrs. Browning is hurt this man is heard of around here. He looks like a cutthroat, and I know he is."

"Have you men considered," Arthur asked, "that if the prosecuting attorney is worth his salt you'll be in the most serious difficulty of your lives if you go ahead with your purpose?"

"I'll take my chance with the sentiment of this part of the country," said another farmer. "All I need is just a little more conviction that this fellow did it."

"You need more than you'll be able to get," said Arthur. "You men ought not to trust yourselves in your present mood. You are as dangerous as criminals."

Arthur then turned to Robison.

"You have leadership here and a sense of responsibility. Use them."

"I think you see I'm trying to," said Robison. "If the man is guilty, I'll take the consequences as the leader in what we do. If he is not guilty, I do not want responsibility on me."

At this moment Richard entered. He had came to the house alone, disheveled and muddy. He had lost his cap. He had worn a sweater, but had torn it across the shoulders. He had been in brambles, and his hands and face were cut.

Arthur said that the situation had been so tense without him that his appearance almost unbalanced them. Arthur had gained what he hoped was a successful control of the group of men. They were hesitating and not sure of their purpose.

They had not heard Richard enter. He suddenly appeared in the room. He was wild with rage, Arthur said. He horrified even the men whose purpose had terrified Arthur.

Gerald shrank from him as a child might from some terrible apparition.

Arthur said that it seemed to him, even then, when his faculties responded slowly, being almost benumbed, that Richard had a feline stealth. He instantly dominated the scene. The men merely looked at him, and he did not say anything. He approached Gerald, and that poor wretch visibly wilted, shook with fear, as Richard approached him.

Then Richard stood still. Arthur said his hands were opening and closing slowly, but otherwise, for what may have been ten seconds or ten minutes, for all Arthur could judge afterward, he did not make a movement and no one else in the room was capable of a movement.

One of the incongruities, Arthur said, was that, when Richard did speak, he merely said:

"I see you have him."

No one replied.

"That is good," said Richard. "I will deal with him myself. This is my work. I wish I had caught him, but he is here."

He looked about at the static group of farmers. The man nearest him had a shotgun. Richard took it from him with a powerful jerk. Arthur said that there was not a person in the room who could move, raise a hand, or cry out, and they knew what Richard intended to do.

Hope had heard the sounds of the men coming, and she knew, although not hearing what was said, that they remained in the house. Ruth said that Hope at first was not alarmed, but that the significance of it began to grow and to disquiet her. She insisted that Ruth find out what was happening. Ruth tried to quiet her. She became more insistent, nervous, and determined.

Ruth was not alarmed, but Hope, in a sudden frenzy of fear—Ruth said that, to her consternation, it became that—passed out of all restraint and sprang out of bed. She could not be kept in. Ruth did not have the physical strength to hold her, although she tried.

Hope picked a wrapper from a chair, and, with Ruth following her, ran out into the hall and down the stairs.

Arthur said that even as Richard was about to raise the shotgun—with no one able to move—they had the very last shock which their minds could stand.

It came with a scream from Hope.

"Richard!" she cried.

He did not look at her.

She ran toward him. Two of the farmers, revived to action, stepped in her way and blocked her. Arthur said he did not know what their purpose was, or if any one were capable of having a purpose.

She must then have thought her intervention hopeless unless she did the very thing she did.

"It was my husband!" she cried. "It was Richard!"

She stepped backward then until she was in the doorway, as if backing away from a horror.

[To be continued.]

[Copyright: 1919: By Clifford Raymond.]

Mrs. Dixon's Culture Course



By Elizabeth Jordan

She Had to Learn Everything and the Time Was Short.

"I saw lots of the women put their elbows on the tables. Why were they doin' that? Mrs. Dean won't let me do it, and I aint——"

"Haven't," from Miss Jefferson.

"Haven't had 'em on for weks. But if it was wrong like she says——"

"As she said."

"As she said" (a trifle emphatically), "why was——"

"Were, were."

"Were, were, they doin' it?"

Miss Hutton explained feebly that possibly the assemblage represented those unfortunates not favored with knowledge of Mrs. Dean's high standards, but here she was promptly set right. Through frequent attendance at concerts, theaters, and tearooms, in the care of Miss Jefferson or the indefatigable Mrs. Dean, who had her social graces under cultivation, their victim had learned to know by sight many of society's prominent belles and matrons.

"Mrs. Mayo talked so loud at the theater last night," Mrs. Dixon resumed, "that the folks in her box couldn't hear the play. The folks in the next box was just as bad. Now, Mrs. Dean don't let me say a word except between the acts. An' mighty few then—she's so busy talking herself. Miss Eva Twombly had her knees crossed all through the Symphony concert last Saturday an' she swung her foot the hull time, for I watched. If I crossed my knees and swung my feet in public any more, I guess Mrs. Dean would drop dead. What do you s'pose she'd say?"

Miss Hutton endeavored to rise to the occasion, though without enthusiasm.

"I suppose she'd say," she hazarded frankly, "that you hadn't yet reached the point where you can do anything you please, and that those other women have."

Miss Jefferson, who was hovering about her victim with an interest almost painfully acute, came to Miss Hutton's assistance.

"It really doesn't do to use one's manners all at once," she contributed.

"Why," she went on reflectively, "when I graduated I had the most perfect manners of any girl in my set, but I had to drop most of them the first year. They embarrassed people too much."

Mrs. Joel Dixon looked dazed, as well she might.

"Wh—why did they?" she stammered.

Miss Jefferson explained.

"Nobody else had any, you see," she observed affably, "and the contrast worried them. They felt that they had to live up to me, and I could see it was a strain. So I came down to them, and we were all more comfortbale."

She strolled away to pay the bill after this oracular utterance, leaving Mrs. Dixon in a mental fog which Miss Hutton did not attempt to dissipate. She did her best, however, to respond to the look of grieved inquiry in her protégé's eyes.

"Why do I have to learn things, then, if no one does 'em?" Mrs. Dixon inquired trenchantly, and with considerable point.

"Do exactly as Mrs. Dean tells you," Miss Hutton advised sympathetically.

"Then you will be prepared for any occasion and—er—later, you can use your own judgment as to whether you will use your manners every day, or put them away in camphor balls occasionally, like the rest."

She was glad to be interrupted here by the cheerful shrieks of two young buds, who, seated at opposite ends of the room, were carrying on a private conversation regardless of this handicap. She observed, however, that though Mrs. Dixon lent herself politely to a change of topic, the thoughtful expression did not lift from her brow.

As the weeks passed it became plain that, however confused her mental processes might be, Mrs. Dixon was making astonishing progress. Her new dressmaker had done all that was expected of her, and the physical culture instructor had so ably supplemented her efforts that Mrs. Dixon not only had beautiful clothes but had learned how to wear them. Miss Hutton hardly recognized in the slender, exquisitely gowned and coiffured woman who called at her office one day in May, the pathetic little pilgrim of two months before.

As usual, Mrs. Dixon had her problem. One whose destiny lies temporarily in the hands of specialists is frequently pained by marked differences of opinion among these ultimate arbiters. In Mrs. Dixon's case these differences concerned many things.

"You see," she explained to Miss Hutton after greetings had been exchanged, "Mrs. Dean an' Mrs. Harwood are mixin' me all up. Mrs. Dean told me I mus' read 'The Four Horsemen of the Apocalypse' this week, so's I could converse about it, an' Mrs. Harwood said I must read 'The Care of the Teeth,' so I'd learn how to take better care of what I got left. I ain't got time for both, so I'm readin' 'The Teeth,' because that's really important, as Mrs. Harwood says; an' Mrs. Dean was so hurt I thought she was goin' to leave. Now, which was the one to read?"

Miss Hutton hesitated, then effected a masterly compromise.

"I'd read some of each, if I were you," she advised, "and finish them next week. For purposes of conversation it's really better to be half through a novel. That gives the person you are talking to a chance to tell you all the rest and spoil the plot."

Mrs. Dixon brooded darkly over this.

"An' how 'm I goin' to know," she demanded gloomily, "when you folks are serious and when you ain't? Of course," she added quickly, "I can tell when you laff; but when you say things that sound queer and don't laff, how can I tell?"

Miss Hutton dodged this esoteric problem.

"What else are you doing?" she asked with interest. "How do you divide your days to get into them all you have to do?"

Her protégée reflected. Seated in her high backed chair and holding herself with dignity and erectness, her bent shoulders straightened, her head well up, her complexion clear, her wrinkles disappearing, her gown the work of the clever hands of Fifth avenue's most audacious filcher of Parisian ideas for her "confections," her lavender hat breathing of the Rue de la Paix, she was transformed and she knew it. The consciousness gave her a new dignity and self-possession, quaint but pleasing.

"Mrs. Dean has me read a leadin' New York newspaper every morning," she began thoughtfully, "so I do that in bed after my bath, an' we talk over the news an' happenens. She certainly does tell me th' most enterestin' things about society an' what's goin' on. It's a noo world. Then the massoose comes an' the manicure, an' the hairdresser, an' when they're gone it's dinner time—I mean luncheon.

"After lunch I take a nap to gain flesh. Mrs. Harwood says I got to gain fifteen pounds to make my figger right. Then we go for a drive in the park an' look at the other women. Of course, Miss Jefferson is with me the hull time, an' whenever I open my mouth she just about jumps down it, correctin' my mistakes.

Mrs. Dixon paused and sighed heavily. It was plain that in Miss Jefferson and her efforts were combined the severest ordeal and the slowest progress of the experience. Miss Hutton's silence was sympathetic.

"That's very important, you know," she remarked at last.

Mrs. Dixon's bright eyes flashed.

"Well, I guess I know it," she corroborated. "You don't think I'd stand it a minute if 't wa'n't important. But I do stand it. I got to." Her voice fell into silence, and her eyes took on a far-away look. "I got to have culture," she then said, with bitter doggedness.

Miss Hutton hastened to divert her mind from a too trying sense of responsibility.

"When do you read?" she asked.

With another sigh Mrs. Joel Dixon took up the chronicle of the daily routine of a strenuous life.

"When we get back from our drive," she resumed dully, "I read till 5 o'clock with Mrs. Dean. She comes again then, an' stays till after dinner. She gives me my lessons then, on the elements.

Miss Hutton looked puzzled.

"The elements?" she queried, knitting her brows.

"The elements, yes—the elements of knowledge, Mrs. Dean calls 'em. Who are our best authors, an' what have they written, an' bridge, an' our fav'rite composers, an' Rachmaninoff, an' the modern drama, an' does it mean anything. We talk about them all through supper—dinner I mean, when she ain't telling me which fork an' how to keep my shoulders up, an' not to forget my napkin, and to eat slow as if I wasn't hungry. Then at night we go to see a play or hear a concert or something. I certainly would enjoy that if the woman would leave me alone to listen to the music an'—an'—think of home."

The cheery voice faltered a little, and Mrs. Dixon's eyes dropped under the other's quick look of inquiry. Then she rushed on rapidly. "But she don't. It's 'Strauss wrote' this and 'Wagner wrote' that, an' 'pronounce Debussey again,' till I'm just about sick."

Miss Hutton regarded her with reproachful eyes.

"I believe you're weakening," she cried subtly. "I believe you're getting ready to throw it all up. Is that what you came to say?"

With a supreme effort the little woman pulled herself together.

"No, it ain't," she said, bringing her teeth together with a quick, decisive click. "It ain't nothin' of the sort. I just come to have the satisfaction of speakin' right out plain to some one for once, without getting stopped an' corrected. I just want to say that I'm so sick of that parcel of women up to my rooms that I have horrid dreams about 'em at night. I feel better now since I've said it. But I ain't goin' to give up, now or never. I'm a-goin' to do what I started to do, if it kills me."

Miss Hutton applauded this Spartan standpoint.

"And really you like some of it; you know you do," she reminded her caller with vivacious sympathy. "The drives, the theaters, the music, the new life, the excitement—it's all worth while. And think of how you are improving. For you are."

Mrs. Joel Dixon leaned forward and looked searchingly into the eyes which sustained this arraignment without a flicker.

"Am I?" she asked, almost under her breath, as if afraid to pronounce the words. "Honest, now? That's what I really come to ask. Am I? I know you'll tell me the truth. I know I know more, but does it show? That's what I want to know. Have I got any culture? Do I act as if I had?

Miss Hutton gave her back a look as straight as her own.

"Mrs. Dixon," she said steadily, "I have just told you that you have improved tremendously. In looks, in dress, in carriage, you are a very different woman, and it has all been done in less than three months. The other things, the reading, the general knowledge, take more time. People spend their lives acquiring culture. You must not be too impatient. I told you that in the beginning."

Mrs. Dixon rose, droopingly, and then, in quick remembrance, straightened her slender shoulders and lifted her head high. Until she spoke she had quite the air of a well-set-up woman of the world.

"Well," she said lingeringly, "I guess I'll go home now an' take my physical culture exercises. I forgot 'em this morning. And it's real good of you to take so much int'rest."

Then, with a sudden complete change of manner and tone, she raised her hand in languid farewell greeting. "Good-by," she drawled. "Thanks so much. Such a nice chat," and with a swish of silk petticoat she was gone, leaving Miss Hutton gasping. The thing was a trifle exaggerated, and the twinkle in Mrs. Dixon's brilliant birdlike eyes, which she could not quite control, showed that she knew it was. But it was Mrs. Dean to the life, as all her friends knew her.

Another month brought another crisis in Mrs. Dixon's life. Mrs. Dean was to take her to a dinner—a small but elegant affair, given by a family lingering late in town and sufficiently devoted to Mrs. Dean to give her "pupil" an evening, a meal, and an object lesson. In high excitement Mrs. Dixon sought Miss Hutton on the eve of this festivity. As to clothes and conduct, she had been sufficiently, almost exhaustively, coached by Mrs. Dean, who was also, of course, to grace the festive board. It was a more difficult problem she had for Miss Hutton's solution. Her speech, in the interval, had acquired that improvement which is indicated by instantaneous correction of errors.

"When I meet 'em—them," she asked pathetically, "shall I act as if I knew everything and then let them find out I don't, or shall I tell them I don't know a thing, and let them get over it?"

"Don't say a word that you don't have to say," cautioned Miss Hutton candidly. "Act your best, listen intelligently, talk very little, and don't speak at all unless you are sure of what you say. Fill in the pauses with smiles. Your smile is charming!

Mrs. Dixon walked over to the office mirror, grinned into it, and regarded the result with unlifted gloom.

"Mrs. Dean knows the men I'm going to set—sit between," she remarked drearily, when she returned to her friend after this grotesque moment of self-communion. "One of 'em—them is western. We can talk about home. He's a mining man, an' I guess I ain't—have not listened to Joe Dixon talking mines at every meal I've et—eaten for twenty-five years without learning something something about mines, too. Him an' me—he and I will get on all right. But the other man is a nauthor, an' why they put him next to me," ended Mrs. Dixon with a wail, "I'm sure I dunno—I can't imagine."

It was plain that she was in a panic over the prospect of her first formal dinner "in society," but Miss Hutton finally succeeded in soothing her agitation.

"They's—there's to be music right after dinner," she remarked at last, cheering perceptibly at the thought, "so we won't have to talk none—any then."

Miss Hutton sailed for Europe ten days later, not, however, without having learned that the little dinner was a success and that already there was talk of another, at which Mrs. Dixon herself was to preside as hostess. Such rapid and dashing plunges into the social maelstrom seemed hardly wise, but she realized that time was limited, and that Mrs. Dixon was undoubtedly pressing matters forward with characteristic impatience.

She was gone three months, and when she returned her first caller, quite appropriately, was Mrs. Joel Dixon. She was superbly gowned, and she swept into the office with an easy grace and assurance which made Miss Hutton open her eyes. Then she looked at her caller's face and they widened still more, for it was radiant, glowing, blushing, ecstatic, lovelit—the face of a girl-bride.

Close behind her slender figure, with eyes in which astonished admiration was still the principal element, loomed a huge, ungainly masculine bulk with a certain rugged strength in the massive head and square jaw, but loose jointed, rather awkward, and wholly ill at ease. With a little delighted gurgle and flutter Mrs. Dixon ushered this half-Caliban into the office.

"O, Miss Hutton," she exclaimed, "this is my husband. This is Joel—Mr. Dixon. I want you to meet him, and there's only today, because we're going back west tonight. And O, Miss Hutton"—this last in a rapt staccato of rapture, of gratitude—"we've lost all our money. We're poor again. We don't have to live in Washington. We don't have to go into society. We're going back home!"

So might those last four words be spoken by the exile from Italy after a lifetime in the desert; nay, even so by the Christian seeing the peace of the Eternal City before him at the end of life's long wait. Unexpected, unbidden, the tears rushed to Miss Hutton's eyes. Still full, they turned toward Mr. Dixon. Slowly he nodded as they shook hands, and then, as if feeling that the situation demanded something more from him, he said quietly. "We got to begin all over. Takes it well, don't she? That's pluck."

Miss Hutton shook her head.

"I should call it by a bigger name," she answered softly.

Mr. Dixon regarded his wife, the look of dazed wonder and admiration deepened in his eyes. It was plain that he found it difficult to keep them off her.

"It's pretty tough," he said slowly, "after her developing this way, to have to take it all out home and bury it. Tough, I call it," he repeated with much firmness. "She ought to shine in society."

His wife, who had been regarding him adoringly, spoke up at this.

"Joel Dixon," she said crisply, "any shining I'd have done anywhere would have been for you. I guess it won't be lost on you, if it's all done now in our own home; will it? That," she added shyly, "is the way I'd rather have it."

Her look and her bearing as she spoke were things she had not learned from Mrs. Dean—but that lady might have been proud to claim them.

[Copyright: 1916: By Harper and Brothers.]



One of Three

by Clifford Raymond

SYNOPSIS.

The Brownings, Richard and Hope, are entertaining in their own charming manner on Christmas eve. Hope leaves the room for a moment and reenters with terrible bruises on her throat, announcing a masked man discovered at her jewel case struck her cruelly. Richard and Philip Kline search the grounds. The servants are questioned, and Richard decides they must all be discharged, and plans to take Hope south. Sarah Parr, who lives in the village and has known Hope always, appears to know more than she cares to tell about the happening. Philip and Dr. Arthur spend the night at the Parrs', returning to Quatuck the next morning. Sarah tells them about Esther Browning, Richard's mother, of her love for children and all young, tender things. Richard takes Hope south after Christmas, and there Hope has another terrifying experience. A Negro is hanged as a suspect. She and Richard go to New York, and Dr. Arthur sees a horrified look in her eyes one evening while they are dining. Jasper Lord, Richard's uncle, returns from a voyage, bringing with him Hope's brother, Gerald. Dr. Arthur thinks Gerald is responsible for the marks at Hope's throat, and sits up all night at the Brownings' to guard her from harm. He has a peculiar sensation of being watched. Philip Kline learns that Jasper Lord sent a huge ape to Quatuck years before. One sultry night, during an electric storm, a man servant at the Brownings' is frightened by some animal which he says clutched his throat. Again Dr. Arthur and Philip Kline remain awake to watch, and in the dark Arthur encounters something not human. Hope's brother is going away, and they all feel his departure will remove a dark shadow from Quatuck. Simon and Sarah, with the two younger men, attend a circus near by, and Philip recognizes one of the performers as Gerald. Later, when he seeks him out, Gerald is gone, together with a large ape from the circus. They find Hope unconscious in the wood, where she had been gathering hazel nuts. Dr. Arthur and Philip manage to get her home. Richard does not return until evening, and they dread telling him about the new horror. A posse of neighborhood farmers capture Gerald and kill the ape. Richard is incoherent with fury.

ELEVENTH INSTALLMENT.

THE UNBELIEVABLE HAPPENS.

WHAT now proceeded with a cold, hard certainty to reveal itself was, to me, so astonishing that in telling of it I should like to know that the people to whom I told it had my own background for perception and sympathy.

With such a background we are on common ground. I did not see the action. I was told of it, as I am trying to tell of it.

Hope had remained in a stupor. Arthur was encouraged by that. He knew that she had some tremendous difficulty to meet when she came to perceptive consciousness, and he wanted her to regain consciousness slowly and without shock.

This lovely girl had endured agonizing martyrdom, which had come to a critical period. It might be more agonizing for her to realize that she could not continue to conceal the facts than to continue concealing them, to endure them. Arthur was convinced that she had to reveal. She might invent a plausible story, but that did not seem possible. The country was being combed for Gerald and the ape. Unless they had traveled far or hidden successfully they would be caught.

Richard was in a murderous rage. Arthur did not think he would be successful in coming up with the searchers, but he would be involved in the situation if the searchers caught and brought back their quarry.

I had gone ahead of Richard and did not see him. I did not see the searchers. I had trace of them occasionally, but the futility of trying to find them became apparent. A sense that my usefulness was back at Quatuck became insistent. If anything important to us happened, it would happen there.

The day which had begun with the finding of Hope's body in the hazel and viburnum thicket was coming to late afternoon in one of the magic hazes which make the sun a visible shape. Late goldenrod and helianthus, wild asters and snap dragon seemed to give something to this haze and to get something from it. It joined earth and sky in an intimacy which could not exist in the white light of midday.

I went back by way of the village and stopped at the Parrs'. Simon had just come in from the store, and he had just remembered to tell Sarah what he knew of the new attack upon Hope and of the search for Gerald.

Sarah was making cornmeal mush in a large iron pot. She had taken off a stove lid and had set the pot on the hottest wood fire she could get. When the water was bubbling she had wrapped a towel around her right hand, in which she had a large wooden spoon, and with her left hand was dropping yellow cornmeal into the boiling water.

It was the old stone ground cornmeal, which they got from a neighborhood mill, and it had the real qualities of the great grain. It popped as it hit the hot water. It might become lava from the volcano of the large iron pot. That was why Sarah had her stirring arm done up in a cloth. Globules were likely to fly upwards, burning deeply if they touched the skin. It was her art to smooth all the lumps as she made the mush—and to avoid being burned by the volcanic globules.

Simon was glad to see me when I came to the door. Sarah was imperturbable. She continued to stir yellow meal into the water boiling in the iron pot. There would be no supper in the Parr house that night, but nevertheless Sarah's thrift could not endure the loss of a pot of mush which ten more minutes would cook—not even if she were at a desperate decision, as she was.

When the mush was cooked it was there to be fried. Sarah was an aged daughter of the tribe of Fabius, Cato, Napoleon, and Bismarck. She could keep undisturbed her ideas of relative values and of ultimate results. Just now she was dealing with the relative values of completed cornmeal mush fit for frying and of ten minutes' time important to a mission she had to perform.

She remained imperturbable stirring the mush. Simon was very glad to see me.

"Here's Philip," he said, welcoming a diversion.

"This man of mine," said Sarah, "has just told me that Hope Browning was hurt again today."

"Arthur and I found her in a clump of bushes, unconscious."

"I didn't know they were home," said Sarah.

"They got home yesterday and came here while we were at the circus."

"I'd better go out and get some wood," said Simon.

"You don't need to," said Sarah. "You need to go hitch up the mare. You are going to drive me over to the Brownings as soon as I take this pot off the fire."

I knew that the dowager cat had her rat. This heavy eyed Manchu dowager, now stirring mush, was about to act out of her plenary knowledge. She always had given me the suggestion that she would be the deity from the machine.

"I'm going to have my supper," said Simon.

"You'll find some summer sausage in the pantry," said Sarah, "and that'll be your supper. Drat the man! He loses his mind more often that he loses his specs. If he could push his head off his shoulders he'd do it."

There was a step on the porch at the kitchen door and a nervously insistent rap at the door. I opened it. The Rev. Mr. Dinsmore stood there—the young minister who made pastoral calls in Quatuck—whose latitudinarian attitude towards Baptists so outraged Sarah. He was pale, trembly, but spiritually determined.

"Thank you," he said. "May I ask for a drink of water? I am frightfully alarmed and very thirsty, and in a great hurry."

I gave him the dipper full from the water bucket. He drank nervously, with his hand shaking.

"Thanks," he said, as he gave me back the dipper. "My throat was parched and I had to have water. A great crime is about to be committed, and I must stop it."

He saw by our expressions that we knew what he meant.

"I learned what was going on two hours ago," he said. "I was making some pastoral calls here. I have tried to find these violent men. I have been hunting for them for two hours. I have just learned that they have gone with their victim to the Browning home. They must be dissuaded. They must be stopped."

His fervor and determination were courageous, even if his nerves were shaken.

"Philip," said Sarah, "get me my shawl and a comforter out of the bedroom. I'm going with the minister."

"I'll hitch up and get you over there," said Simon.

"I'm going with the minister," said Sarah. "You hitch up and come after me."

I got the shawl and comforter for Sarah. I helped her out to the minister's buggy, helped her into it, and wrapped her in the comforter and put the shawl about her shoulders.

"Tell Simon to eat some sausage," she said. "Make him hitch up quick. Put that stove plate back over the fire. I forgot it. And you, minister, you drive to the Brownings as if hell's fire was about a rod behind you."

I watched them go—for a minute. The minister was courageous, desperate, and futile. Sarah was knowing and capable.

"Durn me if I understand this," said Simon when I went back into the kitchen. "She didn't even put the lid back on when she took the pot off, and she's been mad as a jaybird at me because I didn't remember to tell her about this thing."

"We'd better hitch up and go along," I said.

"But I want my supper," said Simon.

"Get the summer sausage," I said, "but we must be going."

Simon seemed to submit to the inevitable. He did not want to drive to the Brownings. He did want his supper. He did not understand what anything meant. His disposition was too amiable for grumbling. The phenomenon of Sarah disappearing was extraordinary, but Simon had a nature proof against wonder. He hitched up and we followed Sarah.

Simon had taken a piece of sausage with him, and as we jogged along he cut pieces from it and ate them. The old mare had one gait. It was not what one would choose for such a purpose, but it was hers and it was satisfactory to Simon. The occasion was nothing to him but an annoyance.

"If some one would tell me the reason for all this, I'd be obliged," he said. "What the woman thinks she's gaining for anybody by running away without getting supper I don't know. I wish some one would tell me. I don't see the sense in missing supper. There's none in it. It's the first time in twenty years that it's been done."

"What do you think Sarah knows about the Brownings?" I asked Simon. "It's something she knows that has sent her to them now, where there is a great deal of trouble."

"I don't know," said Simon. "Sarah's got a close mouth. She's free enough with what she thinks, but darn tight with what she knows. Esther Browning told her a lot of things. I know that, but I never knew what they were. It was none of my business and I never tried to make it any."

Two miles is a short distance even for people in a hurry, but the mare's gait and my impatience made it twenty.

Arthur said afterwards that he had made a very difficult time for himself. Ruth Renwick was his salvation. With her sitting by Hope's bed he felt as satisfied as possible that everything was being done for her. He wanted her to regain consciousness without terror. She had been in terror when she last consciousness. He knew that, and he knew the recollection of it would come back, but if it came gradually it could be endured.

Arthur's distress was that he had an inkling of the truth. It was such that he denied it to himself but then could not avoid it. He had been tormented by it for a long while, but it was so preposterous that until this new attack upon Hope he had been able to resist it.

It is a very difficult thing for a man to be idle when events are forming out of sight and knowledge. That is what Arthur had to do. He had to be idle. He could do very little for Hope. We all were out of his knowledge.

Richard had gone wildly to join the men searching the countryside, with no prospect of finding them. I had gone with just as little prospect. Ruth Renwick was with Hope. Arthur merely waited to be of service.

The early dusk of this autumn day found him waiting in the great living room of the Brownings, waiting for me to come back, for Richard to come back, for Hope to come to consciousness, for word from the men who were hunting for Gerald and the ape.

There was nothing he could do. He had merely to wait. He knew that all the things tangible and intangible which had impregnated the atmosphere of Quatuck were coming to an unavoidable revelation.

Ruth had called to him and he had gone to Hope's room to find that she had regained consciousness, slowly, as he had wished, and without shock. Her physical hurts were not severe. She had been choked and her lip was cut as if she had been struck in the mouth. These were the things we had come to expect to find when Hope was attacked. There also was a discoloration back of the right ear, the mark, probably, of the blow which had stunned her. The blow, the shock, the terror, the strangulation, and then the opiate Arthur had given her had caused and prolonged the unconsciousness.

Arthur told me all I know of this. She was able to smile at him when he came in at Ruth's summons, and wanted to get up.

"Not this evening, if I can keep you where you are," said Arthur.

"I won't be so foolish," she said. "I am perfectly well. I wouldn't alarm Richard. He'll exaggerate it. It would be outrageous of me to give him needless worry. If anything happens to me he is beside himself."

She was determined to arise. Her insistent idea that incapacity was a moral fault was revealed again. An ailment to her was a dereliction. It was not a physical, it was a moral weakness of which she could not be guilty.

Arthur, to have his way, pleaded for delay. He told her he had given her an opiate. She rebelled at the thought of that. He told her it had seemed necessary and that he was sorry to have done it. She asked for Richard and Arthur told her that he did not know she had been hurt. This gave her relief, but she renewed her insistence. She would get up and nothing would be said to Richard. Then he would not be unhappy.

It would be fatal, she thought, to their Quatuck home, if Richard learned that she had been hurt. He was fearful for her and sensitive to the reputation of the place. She did not want to leave Quatuck, but she knew that Richard would be frantic and it would be very difficult to dissuade him from a purpose.

I can imagine what Arthur's feelings were. It was the very essence of his life that Hope should be somewhere within the horizon of his days. Richard might take her away. With one of his dominating impulses he might say that the place was accursed and close it. He might sell it, and Hope would be a stranger, possibly forever, to the place in which Arthur probably would spend his days.

Arthur's affections were of extraordinary delicacy, but they were in the core of his life and he knew that if he did not permit, even help, Hope to carry her courageous deception through successfully the impetuous Richard might take her away forever.

"How were you hurt, Hope?" he asked.

She looked at him with candor and honesty and said:

"I remember stepping on a loose stone and falling. I think my head hit another stone. I know there was a terrific blow as I fell, and now this is the first I have known since."

Arthur said afterwards that he never had experienced such a sensation of futility. He never before had such a feeling of horror. He looked at Hope's candid and honest face and he heard her tell what was not true and tell it in such a way that he knew there lay back of her placidity a decision resolutely to be followed.

"I was gathering hazel nuts," she said, looking at him and meeting his involuntary challenge without disquiet, "and there was a steep slope. The bushes were at the top of it. I fell in trying to reach them."

"Where was Richard?" Arthur asked.

"He wanted a long walk and I had to go back home. I couldn't spend the day with him. We had said good-by ten minutes before and I would have been on my way home if I had not seen the bushes, which seemed to have so many nuts on them."

Arthur said that the situation was unbelievably appalling. With honest eyes and untruthful lips she was telling something which sacrificed herself, and she intended to go on sacrificing herself.

If she carried her purpose through she would appear that evening as if nothing had happened to her. Violence such as had been used on her this time might kill her another time.

Arthur told her that she would not be able to arise and appear naturally for an hour or more. He suggested, to gain time and not to arouse her determination, that she rest longer and, later, if it were possible, he would consent to her appearing and he would agree to silence or to as much of the truth as she wanted to tell Richard. If she wanted to tell him that she had fallen and bruised herself they would conceal the fact that she had been found unconscious—so long as they could.

He did not tell her that the farmers were hunting for Gerald. What he needed was time.

"Make her listen to reason, Ruth," he urged.

"She will," said Ruth. "She just does not want Richard worried. We'll help her."

Arthur went back to the living room. The dusk was coming, the radiance fading in the white oaks to the west, but there was still light. A man came in with logs and made a fire in the fireplace. Then Arthur had the

The MOUTH OF THE GENERAL by W. Douglas Newton



It Told All His Adversary Wished to Know.

All the characters in this story are purely imaginary.

THE orderly came into the small room where the brilliant sunlight seemed to have produced an effect of quiet. He put a paper into a black japanned letter tray labeled "In," and withdrew with the slightly abstract manner of orderlies.

The chief of the staff put down a transport itinerary and picked the paper out of the tray. He read it carefully and without emotion reached for a long and narrow book, comparing the statement in the memo. with an entry. Without shutting the book, he passed the memo. over to the general. He did not speak.

The general distracted h. self from the map and read the paper. It was a minute from G. S. O. (intelligence). It said:

"Raiding party at Meubek established that the One Hundred and Twenty-eighth regiment relieved the line there two days ago. This regiment belongs to the Two Hundred and Fifty-first division. Prisoners state that this division has arrived and taken over in this area.

"Deserters and prisoners report the Two Hundred and Seventy-third and Two Hundred and Seventy-sixth divisions have arrived on this front, and are in reserve at Brosch.

"The Two Hundred and Fifty-first, Two Hundred and Seventy-third, and Two Hundred and Seventy-sixth divisions were last reported on the European front. Letters captured more than a month ago stated that these divisions were expected to leave shortly, probably for this theater.

"The presence of these three divisions raises the number of enemy infantry divisions on this front to seventeen."

The general put the memo. on to the map, looked at both Meubek in the front line and Brosch some few miles to its immediate rear. He produced and churned fire from a patent lighter, and lit a thin, cheap cigaret. He inhaled deeply, and said evenly, as he blew out a narrow stream of bitter smoke: "On that left flank of his. I suppose that was to be expected, eh?"

"An infernal nuisance!" said the chief. "It confirms our suspicions, anyhow."

"Eh?" said the general, looking the least bit vague.

"It shows that our suspicion that Ernst knows what we are up to is correct."

"O—that!" said the general casually. "He's smelt out our attack, you mean. Well, of course, we can't hide attacks these days, you know."

"Suppose not," admitted the chief ruefully. "Still, one had hopes. The chances would have been so good, in spite of—but three new divisions puts the lid on it rather."

The general took the cigaret from his mouth, gazed at his chief vaguely.

"What's that?" he asked.

"I mean," said the chief, "Ernst is playing for safety with a vengeance."

"Well, yes, that's what I said," mentioned the general. He drifted across the room to where a large photograph was pinned to the distempered wall. He stood looking at it. The chief gazed at his back with some perplexity.

"No, Jack," he said at last. "I really don't know what you mean. Not in the least."

"O, you know all right," jerked the general, without looking around. "Those three divisions. That's Ernst all over."

"O," said the chief, not in the least understanding. "O, you expected him to reinforce his left?"

"No—not, not that," said the general, with mild impatience. "That's mere rule of thumb. An elementary knowledge shows that that left flank is the delicate one. I mean the three divisions—that's what I would expect of Ernst."

"Then why, in heaven's name, didn't you ask for more troops yourself?" demanded the chief irritably.

"Sh'd have had to give reasons," replied the calm general, studying the photograph. "Psychological speculation isn't a good reason . . . not with practical people like the authorities, anyhow."

"And now—" began the chief.

"And now they won't arrive in time."

"O!" said the chief, and he stared in amazement at his commander's back.

"You said?" asked the general.

"I said nothing—I gasped."

The general turned, leaning his shoulder against the wall just beneath the photograph. A quick smile came to his thin and rather alert face.

"Gasped," he echoed. "Well, you would. That's like you, Dick."

"Well, my dear chap, to——"

"To launch an attack now would be a tremendous folly and all that. Suicidal, courting certain defeat—all the old jargon, isn't that it?"

The chief sat back and smiled, too, but there was a touch of anxiety in his smile. No man better appreciated the high gifts of his commander, but he recognized there was a touch of wildness about him that was more than disturbing to the chiefs of staff. He answered soberly——

"Well, he has three new divisions. An attack when our bayonet strength no more than preponderated his was daring enough, but it—I mean you could, no doubt, have carried it through. When the preponderance is palpably on his side—" He paused and looked steadily at the general.

The general turned and looked at the photograph. Apparently the practical words of his chief did not interest him. He said: "What do you think of this face, Dick?"

The chief shrugged his shoulders in despair, rose, and walked to the general's side.

The photograph was not new to him. It was of a stiff looking man in a stiff looking uniform. He was a general. Like all such of his race, he looked so thoroughly a general that his air was dangerously near being a cinema impersonation. His face was studiously tight and determined. He had a strong, bony, aggressive head. There was intelligence and ability in his eyes and aspect. It was the face of a good leader according to his race. The chief of the staff looked at it and wondered why the general considered it worth particular study. Enemy generals are generals the world over; it is numbers and dispositions which need care.

"Well?" asked the general.

"I've expressed my opinion of Ernst's photograph before," said the chief. "It's probably a good one. He doesn't seem a very handsome brute. But what else is there about it? What else am I to find?"

"Well, the secret of those three divisions," said the general.

The chief snorted.

"O, that's there, is it? How do I decode?"

"It's a workmanlike face," said the general dreamily. "Callous and powerful, and with ability in it. A first class fighting face, except for the mouth. The mouth gives him away, eh? The mouth explains his three divisions—O, and his record."

"You'll have to tell me why," said the chief. "I can't read deep meanings myself."

"Ernst has tried to cover up the significance of that mouth with a certain bulldogginess. Those aggressive puckers, that compression of lips—but he hasn't succeeded. The fact's there, and it tells against him. That mouth lets the face down. It's less decisive than the face; it's—it's hesitant. Not weak, you know, but indecisive. Ernst's mouth is the mouth of a man who finds it hard to trust himself in big things and at critical moments."

The chief looked at the portrait of the enemy general. It was, of course, obvious that Ernst's mouth was a trifle too full, soft, and easy; but that was the sort of thing one took for granted in a man's face. Moreover, it did not quite fit in.

"He decided to get three new divisions to reinforce him, anyhow," he said.

"That's it," said the general quickly. "That's it."

"But, my dear fellow——"

"Can't you see," persisted the general, "it was just because he was undecided that he sent for those divisions? He's been a prey to uncertainty, and he's given way to it. He knows his line is strong and his positions are good, and that as things stood the battle was a toss-up, a matter of leadership; but at the critical moment his sense of assurance has soaked away. Indecision, lack of determination . . . he wires for three divisions to make sure."

"He's done that all right," said the chief grimly, before he realized he was interrupting.

"He's like that all through. His record is like that."

"But not a bad record," said the chief. "Not many men in the world with Ernst's list of successes."

"Successes, yes; but successes don't interest me. His failures, now, they show things. He has had no defeats, you'll tell me, but he has failed to bring off coups that should have been certain. When he faced Pskeoff he had all the tricks in his hand, but somehow he didn't pull the battle off. Why? Pskeoff is not a very alarming proposition as things go nowadays; Ernst should have made rings around him. He didn't. Again, why? I'll tell you—because Pskeoff is an obstinate brute, recklessly so. He stands up and fights and fights; he goes on fighting in a large victorious style even when he is beaten. It was the same when Ernst cornered Mitkoff. Mitkoff's case was hopeless; and Ernst, who had made it so, knew it; but Ernst didn't bring off another Sedan. Why? Mitkoff turned like a cornered animal and fought as hard as though he had caught Ernst hopping, and Ernst suddenly went soft, did perfectly wonderful things in generalship, but lost his chance. Those two cases and several others all point to the same thing. His successes—they don't count; they were won before his first gun had fired; they were certainties. It's his failures that count, and they all bear the same stamp—the stamp of those three divisions."

The chief of staff was certainly interested. He asked——

"What theory are you working out?"

"This. Given certainty of conditions both before and during the battle, Ernst is supreme. But once let the element of uncertainty creep in, and he begins to go to pieces. He begins to doubt himself furiously, he begins to be nervous about his plans, he begins to ask himself whether he has made a miscalculation somewhere, whether he has overlooked anything on his enemy's side, whether he has been misinformed about his enemy's strength. All this arises out of his ability, really. He is so certain that he has his opponent snared, beaten, that untoward dash and vigor strikes him not as unnatural, but far too natural. He argues this way: 'By all the facts on paper this fellow in front of me should have been beaten from the start. He doesn't show that he is beaten. That can only mean that the facts on paper are wrong, and that actually I am fighting an enemy of great strength—probably of greater strength than myself. Greater strength—more, greater unknown strength—is dangerous, since I am fighting an unknown quantity.' Quite at sea about this unknown quantity, fearful of the worst, he disengages and plays for safety. So it was with Pskeoff and Mitkoff, and so it is in the case of these three divisions."

He stopped speaking, looked at the chief. . . . Thoughtfully the chief walked to the window, stood gazing out over the bitterly bright landscape.

"Well," asked the general, "don't you think all of it fits in?"

"It's sound," said the other slowly. "O, quite sound; but—how does it affect us?"

"You don't see?"

"I see three divisions over and above our calculations," said the chief; but immediately he turned to the general. "At the same time, Jack, I can see, if I can't understand, that something—well, something extra in your mental make-up which might——"

"Which enables me to fasten on the fact underlying the demand for three extra divisions—and make the most of it."

"I see," said the chief. "That's what you intend to do. The attack will take place as planned."

"It will take place," said the general. "We will do as Mitkoff did, only we will do it better. Ernst is beginning to show uncertainty. He feels I am going to attack. That upsets him. He knows the strength of his position; he has a fairly good estimate of my numbers. By all the text books, of which he is a past-master, my numbers have no right to attack his position. That they are going to do it is simply not understandable except in terms of 'a miscalculation somewhere.' He begins to doubt his intelligence. That has made him nervy (incidentally, I relied on that all the time) and uncertain. The unknown quantity is facing him, and he is simply blowing all over the shop in his indecision. The three divisions show which way his mind is veering. He has said to himself, 'if he is going to attack, my people have been misinformed about his strength. He has more men up his sleeve than they or I know. I'll ask for three divisions and make certain of a preponderance.'"

"As he has," said the chief of staff tartly.

"As he has," said the general urbanely. "But the thing you've got to see, Dick, is that, still, he can't know definitely. He'll wait and see if the arrival of those three divisions will call a halt to our plans. When it doesn't——"

"Aye, when it doesn't?"

"When it doesn't he'll be more nervy, more indecisive than ever. He'll fancy us having not divisions extra, but army groups. He'll face us in the battle expecting to be attacked by overwhelming numbers. That is, half his mind will be occupied by defense; the other half with the problem of extricating his force before it is engulfed by a numerically overpowering enemy."

"And you're gambling on that half of his mind gaining the upper hand in the end?"

"It's a gamble, if you like—most battles are—but it's a gamble with elements in our favor, as witness his action against Pskeoff and Mitkoff. I'm confident he'll crack in time; we only have to keep up the pressure."

"There's the rub, Jack. Can we keep up the pressure?"

The general's nervous mouth shut indomitably.

"We're going to, if we have to send in the last man—the last cook's mate."

The chief went to his table. He stood looking down, then he said quietly, "Very good, Jack."

"Jolly old Dick!" cried the general, all smiles. "Thoroughly convinced that disaster stares us in the face, and that all of us are marked down for ignominy and disgrace—yet he's going to see it through. But that's the point—a man can rely on you and the whole of the force 'seeing it through.' That's one of the reasons we can score off Ernst. And—O, yes—another is that we can play upon his nerves, give him plenty of reason to feel that his worst suspicions are right—that we have many dark reinforcements up our sleeves."

"Not divisions, anyhow," grimly smiled the chief.

"Call 'em the ghosts of the divisions. We'll scare him with ghosts." The general was sitting down and chuckling with enormous buoyancy. "Here are some orders, Dick. Let all reliefs taking over tonight understand that the attack is coming off very soon, that it has some special features—that is, our present dispositions are more or less a mask. What we intend to do is to rail thick wads of troops from a secret base right up to the battle line of the morning the battle starts. Directly the first waves have taken their objectives these new, fresh, keen, well practiced men will press through and fall upon the foe with unexpected and ferocious might. Let that get round early, Dick. The A. S. C. men will get hold of it, and it will be carried up with the rations to even those troops not relieved. Ernst is raiding fairly actively—that means nervously—it'll get through to him pretty certainly."

The chief of staff made a note. He said, rather tamely, "Of course, there aren't any divisions. He'll be on the lookout for them coming up. . . ."

"I was just going to arrange for their coming up. Send a confidential memo.—no; go and see the transport colonel at the base yourself, Dick, and arrange for a continuous stream of trains (of course empties) to arrive here during the night and morning of the attack. He'll understand and enjoy the joke. Fix up the same sort of thing with the A. S. C. for the lorry lines. Arrange for dumps, too—all the empty packing cases and shell and ammunition boxes can be held up for the moment and built up in convenient spots; not conspicuous, you know, but his air service mustn't miss 'em . . . generally, that is, prepare for the reception and support of a large influx of men. Artillery will be a difficulty—but transports will fix you up with any amount of spare wheels and axles, and you can lash dugout props with these, and with A. S. C. teams you can fake up a brigade or two of dummy batteries. Have them behind the line on the morning of attack ready to follow at the heels of the infantry. You see the idea? There are numberless other details. A lot can be done in the week to go. What he picks up from airmen and prisoners in the time should set his mind whirling like a weathercock in a cyclone. Anything else you can think of—hospitals, you know, and all that—do. Your imagination runs to minute, Dick. . . . Ernst must be wafted into the seventh hell of anxious uncertainty."

The chief glanced through his notes and looked up with a grin. "You're a devil, Jack, a most discomposing devil—but you're a devil with an authentic touch. It'll be infernally stiff going, but——"

"It'll be infernally stiff going. Don't think I don't know that," agreed the general. "But, stiff as it is, I think it'll go all the way. The harder we press upon Ernst the more certain he'll be that he has been fooled and trapped by an outnumbering force—his mind won't stand that long."

. . . . . .

The chieff of staff stood over the map. On the map were clusters of little flags—thick and warring clusters in line to the left center, where the battle was being fought. There were a few beyond the enemy, where his reserves were; practically none behind the chief's line. The chief stared down at the flags with steady concentration. He seemed to be examining each group, trying to find something satisfying, hopeful, in each.

The general, who had been moving incessantly round the room, came and stood by the chief's shoulder, looking at the map.

"Frightfully nervy work, isn't it, Dick?" he smiled. "How I hate these battles until they're done! And so do you. But it's worse for you. You bottle up your nerves; you don't throw them off by prancing round like me. . . . Ernst still standing up to us?"

"We're in his third battle zone. He is still holding us there, fighting like a wall; we can't push through."

"Reserves?"

"He still has a division unused."

"Don't worry about that—he's going to cover his retreat with that. About us?"

"Practically none—a brigade and a couple of battalions."

"And the camp orderlies and cooks?" The general looked at the map. "Better put in that brigade, Dick."

"We daren't," said the chief. "We can't ignore that division. If anything happens it'll be a debacle."

"Nothing'll happen to us if we press him." The chief hesitated.

"Put it in, Dick. We're committed. If we don't keep up the pressure we lose."

With a shrug of his shoulders the chief of staff tentatively lifted a flag.

"Where?" he asked.

The general put his finger on the left flank, and the chief at once expostulated.

"Jack, is it really wise? He's got his lines theresa thick as he can pack 'em. We can't make the slightest impression. The sector's solid."



"What do you think of this face, Dick?"

"Quite," said the general. "That's where most of his nervousness is, too, Dick."

"Is he nervous?" cried the chief. "He's fought with real solidity all day. There's been nothing wrong about his handling of the battle."

"I didn't expect there would be," said the general. "Put in that brigade on the left and attack again."

The chief gave the order to the telephonist. He came back.

"He hasn't budged an inch for the last four hours, Jack," he said. "We've simply hammered against a wall in the third battle zone. We can shift him. What is more, we have no right to expect to shift him. Actually, he has more men on that sector than we can put into it."

The general came and stood in front of the chief; hands in breeches pockets, he stood and smiled at the other.

"So superior is he in numbers that his counter attacks have pushed us back dangerously—they threaten, in fact, to roll us up and put us in the devil of a hole, eh, Dick?"

The chief frowned.

"Well, no," he admitted; "no. Under the circumstances, his counter attacks have been curiously feeble."

"Nerves," said the general. "I've been watching 'em. He won't risk a mortal thing."

"But with his superior numbers——"

"He doesn't know they are superior numbers. He thinks they might be, he thinks they ought to be, but—but there's a but in it, Dick. And he daren't risk it."

Vitiated by the heat, there came to the small, quiet room the heavy clangor of guns. The men stood listening. The distant and impersonal noise of guns beat like a pulse in the great sky. Beneath this blended and perpetual throbbing there was an undercurrent of tumult that confused the mightier voices of the massed guns. Two listening men seemed detached, utterly unconnected with that distant noise; but like gods they controlled it from this quiet room. The chief said—

"He must knew he is holding us."

"He knows he is holding us for the moment—what he is thinking is, how long dare he hold us?"

"We've suffered pretty heavily."

"And so has he. We've pushed in everything against him—we've hit him hard."

"But he has a division in reserve."

"Ernst is busy counting up the trains that came in during the night and morning, busy assessing the dumps, busy working out the dummy batteries, and the supply lorries that came piling along the road. We know he's got one division; he wants to know how many tens of divisions we have hidden."

"By this time he knows we have put everything into line."

"He doesn't. He knows we have put everything his information told him we had into line—that only convinces him that there must be more to come, a remarkable lot more, for, obviously, he doesn't imagine I could be so recklessly suicidal as you know I am. It's my reckless piling in of all available resources that is convincing him I must have enormous and hitherto unexpected strength in reserve. He is at present sitting and sweating and asking what they are and where they will strike."

The deep gunfire went on beating against the sky. But gradually its volume grew to a more anxious note on the left. The reverberations, concentrated, became more terrible and compact, as though the opposing artilleries had bunched together as though each was filled with a determination to crush its enemy by an enormous onslaught of sound. The general went to the window and looked out. It was near evening. The sunlight was thickening with the gray rising mists of night. Faintly through this almost imperceptible darkening, the guns threw up flashes of light that spread their washes of crimson across the sky. The noise of the battle became confused and clamorous. The two officers waited in the room—one enormously anxious and not showing it; the other both enormously anxious and showing it in every way.

"It's loathly!" he jerked. "Why did I ever take a command? Why did I? I'd rather be a private any day."

The chief was reading a message. Signals had just sent in: "Penetration 150 yards Pillbox Row; held up by enfilade trenches.' That's the deepest yet."

"Two battalions more, you said? You've mustered the camp details?"

"Down to the batman," said the chief. He took and read another message: "'Right wing of attack held up. No advance there.'"

"Put all that remains under stand-by, Dick."

The gunfire had now reached its bitterest crescendo. In that small, silent room the two men could hear the shriller sound of rifle and machine gun weaving through the denser uproar of the guns.

Another message came in.

"Not budged," said the chief, in a voice he strove to keep even. "This is from the brigadier . . . he's rather blunt. He say it's criminal to try to carry lines so well manned . . ."

The general stopped whistling "La Boheme."

"Aren't brigadiers alike?" he jerked. "Just tell him to attack again. . . ."

He caught sight of the other's face as he read another message.

"Aeroplane report," said the chief.

"About that division?" asked the general.

"Yes. Ernst is moving it—into the battle." The chief's voice was despairing.

"Ah," snapped the general. "Any details?"

"It's moving it up the Tucam streamlet valley. . . . It . . ."

"Eureka!" shouted the general.

"Eh?"

"Send in those two battalions, send in the batmen—send in every available man."

"But, Jack, for God's sake . . . that division will crush us!"

"Nothing of the sort. We must press him as hard as we can—he's beaten."

The chief gasped. He did not like to think the general mad—but perhaps the strain . . .

"Beaten!" snapped the general. "Moving up the Tucam valley; he's covering the retreat; there's no mistaking Ernst; his moves are perfect . . ." Signals orderly came in with a message. "What does that say?"

The chief read slowly, then he looked up—too amazed to smile. He read aloud: "Attack passed clean through Pillbox Row. Resistance unexpectedly light; few machine gun nests only; in nature of delaying posts. . . . Enemy appears to have evacuated his defenses in this zone."

The chief stared at the general.

"Evacuating!" he gasped.

"Retreating," chuckled the general.

"Of course, if he's given up Pillbox Row—of course, he's retreating. But it's absurd—with his strength."

"Only his forces were strong," the general pointed out. "His mouth was weak. . . . We've beaten what month."

From that moment Signals orderly brought in a stream of messages, all of one tenor. . . .

The enemy was retiring all along the line. The battle had been won.

The Chicago Sunday Tribune.
THE WORLD'S GREATEST NEWSPAPER
APRIL 6, 1919.

FASHIONS
BEAUTY
FOOD
CONTESTS

PART 6

Paris Fashions Both Safe and Unsafe

FASHION'S BLUE BOOK

by Corinne Lowe



This department appears every day in "The Daily Tribune."

PERHAPS "a too, too French being"—this one at the left of the page—yet this costume from Worth with its draped skirt of Liberty red satin, its bodice of rhinestones cut into a deep V in the back, and its motif of self-colored tulle trimmed with ostrich, gives a good idea of some of the latest Paris whims. In the center La Croix makes for us pale pink satin trimmed with fine pin-tucks and ravelled ruffles, and at the last Jenny does a new dress-trot with heavy cream colored lace, black jet, and black net.

NEW YORK.—(Special Correspondence.)—You may lead a woman to fashion, but you cannot always make her think-it fashion. This spring, as always, Paris has sent us some of her real—well, we call them circus clothes. And, as always, the American woman is going to refuse to wear them—at all events until they have been pretty thoroughly subdued.

Of course there have to be a few of these circus clothes. At the American displays of imported models the New York showman likes to give a few real thrillers—something which makes the average woman nudge her friend and say, "Well, what do you know about that? Can't you just see yourself going out in that freak?" These clothes are exactly like the bearded lady of the side show. We can look at them with the same remote curiosity, the same sense that here is something to be looked at and not applied to our daily lives.

The gown at the left of this page shows one of these circus modes. It is an evening gown from Worth and it is so extreme it makes even the calloused fashion writer take quickly to her smelling salts. Yet, bizarre as it is, it gives some valuable hints as to the latest mode. We can well believe, indeed, that, disinfected of some of its ultra touches, it could actually be worn.

This frock is of Liberty red satin. The skirt, draped ingeniously, has a perfectly good side show of tulle, self-colored, tied in a huge bow and colonized by self-colored ostrich. And again we repeat that there are herds and flocks of ostrich on these new frocks. As to the bodice, this has for its chief text a rhinestone waistcoat effect done over silver cloth and cut in the back to that awfully deep, awfully in-V-briated decollete which seems to have overwhelmed spring fashions from abroad.

The rhinestone touch is one of which I have spoken lately a great deal. Rhinestones are used in a great variety of ways by Paris. Jenny employs them as a kind of epaulet effect. Other designers do shoulder straps of rhinestones. These brilliants vie, in fact, with jet as the favored ornament for the evening frock.

Satin seems to be stretching itself after a long Rip Van Winkle nap. It appears constantly in the latest things from abroad and is used for both afternoon and evening gowns. Thus, in the center frock of this page, pale pink satin has been selected by La Croix and that's all he does about it. For this really effective little gown is trimmed with nothing but tiny flounces, each ravelled at the edge, and with fine pin-tucking. A feature of this frock mitigating the basque-like severity of the basque is the sash. And sashes, by the way, are something you really can't get away from this year.

Lace, lace, lace! This is a kind of April fashion yell. Among the evening frocks black Chantilly is perhaps the star performer. Callot uses it, Bulloz uses it, and so, apparently, does everybody else. The favored treatment with Callot is in the form of deep flounces, but here are, of course, many other inventions. And Chantilly is not the only ambassador from the lace court. There is much of lovely cream Valenciennes, of filet, and of other meshes to which we have never been formally introduced. And as for gold and silver lace, of this there is no end.

In the last costume shown here, Jenny does one of the newest lace-trots. The particular weave selected by her is a heavy cream colored one. This forms the entire frock. You see it is draped at the sides, while over the lace skirt there is thrown a black silk net with the fullness at the knees and the required narrowness at the ankles policed by a narrow jet hem. The front and back panels of the bodice are of solid jet and the gown hangs from jet shoulder straps. The back of this dress is exactly the same as the front.

Jet runs along now just as regularly as the subway. Furthermore, it has found many new stations. For instance, on one imported white silk jersey which we just reviewed the jet appeared in designs of Japanese pottery. Buckle ornaments are another new touch and these buckles are also carried out in beads, in rhinestones, and in mother-of pearl. Nor is the familiar jet so narrowly provincial as it used to be; it even designs to trim navy tricot in all-over designs! And it may be remembered that some weeks ago we showed a dress of navy tricot from one of our most famous New York designers which staged perfectly good cobwebs of jet all over skirt and bodice.

But to go back to lace. This accessory is bound to play a large part in our summer dresses. We know this because they always try out summer—just as they do a play—on Florida. And down there handsome lingerie frocks recalled the balmy days of Newport when Mrs. Stuyvesant Fish and her friends used to tune up at the Casino in all-over frocks of filet and Irish. For instance, Mrs. E. T. Stotesbury wore at Palm Beach this year a gown of hand made, hand embroidered filet net with panels of filet lace. With this, by the way, she did a big white hat trimmed with wheat. These mull and straw hats trimmed with their sheaves—real harvest home affairs—will undoubtedly be the lingerie dress obbligato when real summer knocks at our doors.

Then the organdies and the sweetly pretty little dotted Swisses—these, bye the bye, to be particularly good this year—often have deep vestees and cuffs and collars of most beautiful Valenciennes. Ah yes, we shall indeed walk our lacy way!

It is interesting to note the part that capes have played in our southern index to summer. Some of the smartest of these affairs—the kind every girl may want to pick out this summer to wear over her lingerie or afternoon frock—are French blue—sometimes of duvetyn and sometimes of wool. And some of the most fashionable women at Palm Beach elected to have these wraps trimmed with white Angora.

It is, of course, a year pretty much like every other year. We may select the safe and sane or we may be tempted by the circus clothes.

Irish lace in particular is returning to favor in frocks for spring and summer wear. It is always lovely and charming, essentially feminine and decorative. When combined with sheer white organdy and trimmed perhaps with fluttering bands of black velvet, there is nothing more bewitching.

The MOUTH OF THE GENERAL by W. Douglas Newton

THE TRIBUNE COOK BOOK

All recipes have been scientifically tested by Miss Eddington with current market materials and are indorsed by her.

This department appears every day in "The Daily Tribune."

By Jane Eddington.

HOT CROSS BUNS.

A BUN is a sort of sweet bread, baked in small or individual portion. Plain buns, hot cross buns, plum buns, seed buns, Bath buns, cinnamon buns, and the same sorts of things with foreign names, are always a sweet compromise between a bread and cake.

A bun is baked, but a bun dough rolled out and cut in plain or fancy shapes may be fried in deep fat. The foundation may be one and the same for all, or just a sweet dough. Adding raisins or currants to this dough we may make a plum bun; adding seeds we get a seed bun, or by garnishing it, with something like chopped almonds we may call it an almond bun; marking it with a cross we may call it a hot cross bun. The difference between a bun dough and a coffee cake dough is only imaginary.

Sweet doughs like that for buns or coffee cakes are easier for the amateur cook to succeed with than plain doughs. Willy nilly, they rise, given half a chance, and the problem may be to keep them from rising too much, especially after being put into the oven. The reason is that yeast eats up or works more quickly on sugar than it does on flour. When other sugary things like raisins and candied fruits are put in, and then a sugary garnish added, we get a mixture that must be suppressed by a hot oven.

A good deal of the success of a bun depends upon its external appearance. For this reason, then, the correct baking of the bun is half the battle. Brushing it with unbeaten egg white before it is put into the oven gives the bun the glaze or shine, but it is heat, quickly effective, that gives the beautiful and suitable color. This heat is actually augmented by some sugar on the top.

It is possible to get unexpected effects in a truly hot oven, say one up to 450 degrees. This heat approximates that of a hot frying fat and the time of cooking is equally shortened. It does not take long to cook a doughnut in fat of the right temperature. The same dough rolled thin requires no more time in the oven.

Some of the bakers sprinkle ground up rock candy over buns, before putting them in the oven, after brushing them with egg white or a substitute. They commonly get a bun with a gently rolling top. But by putting this sugar carefully on the center of a brushed bun, I believe it is possible to get a bun with a real peak.

This was the experiment tried. Two pans of buns, nine to a pan, were cut out from a sweet yeast dough rolled out to about three-fourths of an inch thickness. Part of the buns of one pan were marked as scones are, by making two lines or indentations at right angles, across them, with the back of a knife. Those in the second pan were each marked in a different fashion by using little comfits and other candies to form a cross just in the middle and never extending clear across the bun.

This latter pan was put in the back of a hot oven and in ten minutes the buns were beautifully brown and each one had a little peak. From the peak to the bottom the thickness was from three to four times what it was when the bun went into the oven and the size around at the edge was somewhat less than at the start. It was the sugar on top, quickly heated, that helped to bring them up. Those in the other pan had simply a rounding and ordinary bun top, not so pretty by considerable. Where sugar comfits had been sprinkled at the center of those marked like a scone, the bun was much thicker at that point.

By the way, the tiny anise comfits add a piquancy to a bun that is about as pleasant as any that can be found, it seems to me. Three or four other sorts tried out, and especially larger sorts of comfits, do not blend with the dough. Hard bits of sugar must be used or the heat will melt them.

O, yes, the bun dough is of importance, too, and below are some recipes for it, but from what I have seen in buns too soft, underdone, and yet baked twice the time mentioned above, and some even soggy of texture, I believe no one should set about making a dough until she has considered how she is to finish it. In order to give each bun as nearly an equal opportunity as possible, top, bottom, sides, and all, I bake them on the bottom of a baking pan.

As to the dough, it is simply a bread dough with sugar, extra butter, and an egg per cup of liquid. This is further varied by addition of raisins or currants, spices, orange peel, or candies. In Rome, Italy, they are fond of adding a variety of sweet bits and then making the bun accordingly, so that what in plain form they gave a name to, meaning a little piece of bread, or a sweet cake, may have a name signifying love or joy or surprise.

Just as there are no end of variations in making a bread, so there are no end of variations in the method of putting our bun dough in shape, and also variations in the quantities used. I try different methods each year when it comes hot bun season, but the final effects are all about the same.

Since we may make our sweet bun simply by adding sugar, butter, egg, and fruit to a plain bread dough, there is no reason why we may not make an excellent quick bun by making the same additions to a baking powder biscuit dough. I have made such. Such a dough is quickly put together, especially if you melt the butter rather than rub or cut it into the flour, and requires next to no kneading. You may garnish the cut out bun, after glazing it with egg white, just as you garnish any bun. You may make and eat your share of these buns within an hour.

Plain Buns—I.

Sift one pine of flour with one scant teaspoon of salt into a bowl. Put one pint of milk to heat and when scalding hot take from fire and add to it one ounce of butter. Beat one egg, and when the milk and butter have cooled to lukewarm, beat them with the egg and three tablespoons of sugar and then stir the whole into the flour.

In the meantime a half ounce of compressed yeast should have been dissolved in two tablespoons of tepid water. Add this to the dough when the other ingredients have been perfectly mixed in and stir it in well. Stir in sufficient flour—about four cups—to make a stiff dough which can be kneaded. The more thoroughly the flour is beaten in, part at a time, the more likely is the kneading to be easier and more quickly done.

When enough flour has been added so that the surface of the dough is rather dry, turn out on a flour rubbed board, sprinkle a little flour over it, and knead, repeating the sprinkling of flour until the dough is elastic and will not stick to the board. Put back in bowl, rub lightly with butter, set to rise, and when double knead down, roll out into a half or three-quarter inch sheet, cut out buns and let them stand in a warm place for ten minutes. Brush with egg, garnish to taste, and bake.

* *

Plain Buns—II.

Four cups of flour at room temperature, one cup of scalded milk, two ounces of butter, a half teaspoon or more of salt—when raisins and other sweet fruits are added some use a little more salt than otherwise and some less, according to taste—four tablespoons of sugar, and one-half ounce of compressed yeast. Cool the milk to tepid or to about 85 degrees on a milk thermometer, the butter having been melted in it. Dissolve the yeast in a half cup of tepid water, with a teaspoon of sugar to make it more active. The yeast may be beaten with the milk and butter when they are lukewarm or added after the dough has been partly mixed. When stiff enough, knead, set to rise to double bulk, knead down, roll out, and cut out buns. Let buns rise but a short time before brushing and baking in hot oven.

This dough will not be as full of bubbles as the one made with an egg.

* *

Hot Cross Buns.

There are numerous ways to put a cross on a plain bun to make it a hot cross bun, especially if it is to be eaten cold, as most buns are today, even when called "hot." Often buns are iced with a soft icing after they are baked. This is made by dissolving XXXX sugar in a bit of water, milk, or other liquid like orange juice. To make a cross with this icing is not hard. Cut a cross out of the middle of a piece of white paper, put the opening over the middle of a bun, and put on the icing through this cross. It should be small. Colored sugars or pounded rock candy may then be sprinkled on the icing.

* *

Plum Buns.

Hot cross buns are as often plum buns as not, and spiced as well. When spices are to be used in a bun they should be added to the flour and sifted with it. Buns with a heavy streak of spice at some point are not palatable to people not spice gourmands.

One way to make a bun dough out of a plain bread dough is to cream the necessary butter and sugar—you can vary the amount almost to your taste—beat these with an egg, mix the fruit, like raisins and currants and orange peel, and then add this to a plain dough before it is kneaded.

It is not impossible to add fruit to a dough that has been kneaded and raised and ready for buns, but the fruit, lightly floured, is more likely to drop out. If you want to divide a dough so as to make half plain buns and half plum buns this can be done. Or half can be used for plain buns and the other half have raisins kneaded into it and then baked in a loaf as raisin bread. It is the thorough mixing, the kneading, the baking, that are the fundamentals.

* *

Baking Powder Buns.

Sift into a bowl two cups of bread flour, three tablespoons of sugar, one-half teaspoon of salt, and two teaspoons of baking powder. Prepare one-fourth cup of currants and crush a little dried orange peel if you have it, or use spices. Two tablespoons are a good measure. Add all these to the flour and mix well, and then make a well in the flour into which to pour the prepared liquid, so making it possible to mix the whole so that the bowl is left perfectly clean, not stuck up with batter.

Melt three tablespoons of butter. Break an egg into a bowl and save out about a quarter of the white with which to brush the buns. Beat up the rest of egg, add to it one-half cup of sweet milk, put into the well of the dried materials and stir these carefully into the wet without allowing it or any thin batter to touch the bowl. Add the melted but not hot butter, and cut it into dough, mostly with the spoon, and kneading with the spoon until every bit of flour is in or on the surface of the dough. Knead just enough to make the dough compact enough to roll out well, cut out with biscuit cutter, put on bottom of baking pan, brush with egg white, garnish with ground rock sugar, comfits, or what you choose, and bake in a hot oven from twelve to fifteen minutes.

All measurements are made level in these recipes. A teaspoon of regulation size holds sixty drops. Three level teaspoons equal one level tablespoon. Sixteen level tablespoons equal one cup (one-half pint). The half-pint measuring cup is the standard measuring cup used in modern cookery.

By Elizabeth O. Hiller.

Onions Stuffed with Sausage.

Parboil the required number of large, white onions about forty-five minutes, changing the water twice, replenishing with boiling water. Drain and with a spoon remove the centers, leaving two layers of the onion in the shell. Fill the onion shells with pork sausage, heaping it well above the tops. Bake one hour in a moderate oven, basting every ten minutes, with the dripping in the pan or with melted sausage or bacon fat.

Serve with roast pork, pork tenderloin, roast goose, chicken, or with sauce soubise as the chief dish at luncheon or supper.

* *

Sauce Soubise.

Peel and thinly slice onions. There should be two and one-half cups. Cover with boiling water and cook until tender (forty-five to sixty minutes). Drain well and rub through a sieve. There should be one cup of pulp. Melt two tablespoons of butter in a saucepan, add three tablespoons of flour, stir until smooth and frothy, then add gradually one cup of chicken broth or white stock, stirring constantly. Add one-half teaspoon of salt, one-eighth teaspoon of white pepper, one-half cup of hot cream, and the onion pulp. Heat to boiling point and serve with stuffed onions, roast goose, pork, or boiled fowl. The centers removed from the onions may be used in the preparation of this sauce.

* *

Ham and Rice Croquettes.

To one cup of cold cooked finely chopped ham add one cup of well seasoned, cooked rice. Mix thoroughly. Melt one-third cup of butter (five and one-third tablespoons) or bacon fat in a saucepan, add one-third cup of flour mixed with one-fourth teaspoon each of salt and paprika, add gradually one and one-fourth cups of milk, stirring constantly until the sauce is smooth. Add ham and rice and one teaspoon each of finely chopped parsley and chives. Stir until well blended. Spread the mixture on a plate to cool. Then roll into balls, allowing one heaping tablespoon for each croquette. Roll in soft fine bread crumbs, then in egg slightly beaten, and diluted with two tablespoons of milk, then again in crumbs. Fry in deep hot fat. Drain on brown paper and serve around a mold of cooked spinach garnished with hard cooked eggs.

* *

Rhubarb Fanchonettes.

Wash, wipe, and cut young, tender, pink rhubarb in one-half inch pieces crosswise, without peeling. Cover with boiling water and bring quickly to the boiling point. Then drain out all the liquid possible. To two cups of the prepared rhubarb add three-fourths cup of sifted sugar, one-fourth teaspoon of salt, and three tablespoons of sifted flour. Bring the mixture to the boiling point, then add one tablespoon of lemon juice, the grated rind of about one-half a small orange, and the beaten yolks of two eggs. Stir until well blended and set aside until cool. Line small individual pie pans (measuring four inches in diameter and one inch deep) with pastry. Fill these with the mixture and place in a hot oven to bake. When the pastry is baked and delicately browned remove from the oven. Let cool slightly, remove from pans, spread roughly with meringue, and return to the oven to cook and brown the meringue.

* *

Meringue.

Beat the whites of two eggs until stiff, add gradually four tablespoons of sifted granulated sugar, and continue beating until the mixture is stiff and glossy. Spread over a pie or pudding and bake eight to ten minutes in a moderate oven. Increase the heat and brown the meringue the last two minutes of cooking.

* *

Poached Egg Camouflage.

Bake a plain sponge cake in a shallow biscuit pan. When cool cut in three inch squares. Pipe whipped cream, sweetened and flavored with orange extract, over the top of each square, almost covering it in nest shape. In the center of the cream place half of a canned apricot drained from the sirup in the can, cut side down. Sprinkle lightly with grated sweet chocolate. Garnish with sprigs of mint, the finished product to suggest a poached egg on toast. Add to the sirup a little orange juice and more sugar, if necessary. Use as a pudding sauce.

* *

New Rhubarb and Raisin Pie.

Cut new rhubarb into one-half inch pieces crosswise. Pour over boiling water to cover, let stand ten minutes, then drain. Add one cup of seeded raisins cut in halves, three-fourths cup of sugar, one-fourth teaspoon of salt, one well beaten egg, and the grated rind of one-half an orange of medium size. Turn into a deep pie plate lined with pastry, dot over with one and one-half teaspoons of butter. Cover with pastry and bake thirty minutes in a hot oven for the first ten minutes to set the pastry, then reduce heat and finish baking. Sprinkle with powdered sugar and serve hot with cheese cut in Julienne strips.

* *

Graham Tea Biscuit.

To one and one-half cups of graham flour add one-half cup of flour sifted with four teaspoons of baking powder and one-half teaspoon of salt. With the tips of the fingers rub into the dry ingredients two and one-half tablespoons of shortening, then add gradually one cup of milk, mixing it in with a knife. Turn on a floured board, knead slightly, and roll to three-fourths inch thickness. Shape with a small biscuit cutter (measuring two inches in diameter) set close together in greased shallow pan, brush the tops lightly with milk, and bake fifteen minutes in a hot oven. The recipe makes sixteen biscuit.

* *

Old Fashioned Sponge Cake.

Beat the yolks of six eggs until thick and light, add gradually one and one-fourth cups of fine granulated sugar, beating constantly. Add one and one-half tablespoons of lemon juice and the grated rind of one-half a lemon. Then cut and fold in the stiffly beaten whites of six eggs. When the whites are partially folded into the mixture add one cup of pastry flour and one-eighth teaspoon of salt, sifted together five times; continue folding and beating (do not stir) until ingredients are thoroughly blended. Bake forty-five minutes in an angel cake pan in a moderate oven or thirty-five minutes in a shallow biscuit pan.

This is a true sponge cake, the lightness of which depends largely upon the continuous beating. This cake naturally requires more beating than those which contain a leavening agent of some kind. The air beaten into this mixture alone lightens it.

* *

New Potatoes with Mint.

Wash, scrape, and cook new potatoes in boiling salted water to cover (add two or three sprigs of fresh mint to the water) until tender but not broken. Drain and shake for one-half minute in cool air to quickly dry them off. Turn into a hot serving dish and pour over a little melted butter. Sprinkle with one-half teaspoon of finely chopped mint. Serve with braised shoulder of lamb.

* *

Creamed Shrimp au Gratin.

To two cups of prepared shrimps broken in small pieces, allow one and one-half cups of cream sauce. Arrange shrimps in a buttered baking dish in alternate layers with cream sauce, having the last layer sauce. Cover with fine cracker crumbs, buttered and seasoned delicately with salt and paprika.

* *

Palm Beach Salad.

Arrange slices of pineapple, drained from the sirup in the can, in nests of crisp lettuce heart leaves. Above the pineapple dispose two sections each of grapefruit and orange after removing all membrane and white portion, leaving sufficient space between to place a fagot of finely shredded Belgian (French) endive. Garnish with mayonnaise passed through a pastry bag and star tube and sprinkle with a few

[Copyright: 1919: By Elizabeth O Hiller.]

Becker Ryan & Co
HALSTED & 63RD STS

Monday Bargains
No Mail or Phone Orders. "S. & H." Stamps Free

Infants' "First Walk" Shoes
The ideal shoe for children learning to walk. In all colors. Slightly "imperfect." Sizes 1 to 5. While 250 pairs last, Mon, 79c

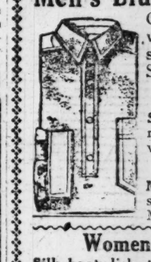


Band Aprons — Made of standard percales in five distinct styles. Some edged with bias bands, others trimmed with rick-rack braid, also pockets. Values up to 69c, Monday, 38c

Children's Underwaists — Made of excellent quality muslin. Buttons sewed on with tape; hose supporters attached. Sizes 2 to 12 years. 60c value. Monday at 44c

Children's Dresses — Slip-on style. Made of good quality white madras. Trimmed at neck, sleeves and pockets. Sizes 2 to 6 years. 65c Monday, 65c

Men's Blue Bell Work Shirts, 88c
Cut large and roomy, made with attached collar; faced sleeves. Sizes 14½ to 17. Special Monday at



Men's "A. W." Union-All Work Suits
Substantially made of heavy khaki cloth. All seams reinforced. Sizes to 50. Regular $3.50 value, Monday only at $2.48

Men's Shirts and Drawers
Made of fine combed yarn. Medium weight. Long sleeves. Sizes 34 to 50. Regular $1.25 value, Monday at, per garment, 89c

Women's Hose
Silk boot, lisle top. Black only. Slightly imperfect. All sizes. Monday, 59c

Women's Lisle Vests
Fine gauge. Plain top; taped. "Out sizes" only. Monday at 39c

Moire Silk Handbags
Beautifully made of fine quality moire in black, navy, khaki, etc. Handsomely lined. Long silk tassel. Fitted with coin purse and mirror. Values up to $4.98, Monday, $2.98

Drug Specials
$1.20 Bromo Seltzer, 83c.
25c J. & J. Belladonna Plasters, 14c.
45c Theatrical Cold Cream, 29c.
50c Syrup of Figs and Senna, 39c.

White Cups and Saucers
Semi-porcelain. Handle on cups. St Denis or Ovoid shapes. $1.15

Label," 2½ lbs. for 25c
Puffed Wheat, 2 packages, 25c
Pork and Beans, No. 1 cans, 4 cans for 25c
Sardines, 3 cans, 25c
Lima Beans or White Grape Juice, 75c bottle, 63c
House Soap, 10 bars, 53c
Vanilla Flavoring, 3 bottles for 25c

Sanitary Feather Pillows (COUPON)
Covered with A C A and Fancy Art ticking. Only 100 in this lot. (Limit of 4 to customer.) With this coupon, Monday, each, 79c

36 Inch Percales
White grounds with neat patterns. 2 to 8 yard lengths. 25c quality, special Monday, per yard, 15c

Unbleached Muslin
Good heavy quality. Yard wide. (10 yards to customer.) Per yard, Monday, 15c

Full Bleached Sheeting
"Wearwell" brand. 2¼ yards wide. Priced Monday, per yard, 46c

Lining Satin, $1.19
Guaranteed for two seasons' wear. In every wanted shade and color, 36 inches wide. $1.50 value; Monday, per yard, $1.19

Crepe Cloth, 39c
Silk and cotton mixed. In white, flesh and light blue. 34 inches wide. 39c

BECKER-RYAN & CO., HALSTED & 63rd STREETS

APPLY POSLAM STOP ALL WORRY OVER SICK SKIN

The use of Poslam for skin disorders should be your trustworthy, health-aiding habit. When you are distressed by eczema or other itching trouble remember that Poslam supplies at once a soothing, cooling influence to aggravated skin, that it stops the fiery itching, that it exerts concentrated healing power, working quickly and energetically to rid your skin of its evil condition. Moreover, Poslam will not, can not, injure and it takes only a little to prove its benefits.

Sold everywhere. For free sample write to

EMERGENCY LABORATORIES,
243 West 47th St., New York City.

Poslam Soap is a daily treat to tender skin. Contains Poslam.

Omega Oil for Aching Tired Feet

Nothing comforts and soothes aching, tired feet like Omega Oil. Bathe the feet in warm water, then rub with Omega Oil, this simple treatment stops the pain and makes the feet feel like new.

Tendency to Constipation?

USE THIS LAXATIVE!

Dietitians advise a "careful diet," but that is troublesome to most people; physical culturists advise "certain exercises," which is good if one has both the time and the inclination. Doctors advise diet and exercise *and medicine.* The question is, shall it be a cathartic or purgative medicine? Or a mild, gentle laxative?

Thousands have decided the question to their own satisfaction by using a combination of simple laxative herbs with pepsin known to druggists as Dr. Caldwell's Syrup Pepsin. A small dose gives a free, easy movement of the bowels. It is the best substitute for nature herself. In fact, since the ingredients are wholly from the vegetable kingdom it may truthfully be said it is a *natural laxative.*

Its positive but gentle action on the bowels makes it an ideal remedy for constipation. The dose is small, and it may be taken with perfect safety until the bowels are regulated and act again of their own accord.

The druggist will refund your money if it fails to do as promised.

PRICE AS ALWAYS

In spite of greatly increased laboratory costs due to the War, by sacrificing profits and absorbing war taxes we have maintained the price at which this family laxative has been sold by druggists for the past 26 years. Two sizes—50c and $1.00.

Dr. Caldwell's
SYRUP PEPSIN
The Perfect Laxative

FREE SAMPLES—If you have never used Dr. Caldwell's Syrup Pepsin send for a free trial bottle to Dr. W. B. Caldwell, 468 Washington St., Monticello, Ill. If there are babies at home, ask for a copy of Dr. Caldwell's book, "The Care of Baby."

Superfluous Hairs Removed Delightfully



A NEW and most delightful way to completely remove every superfluous hair from any part of the body, no matter how delicate the skin, and without causing the least irritation or redness, is simply to moisten the hairs with ready-to-use

Sulfo Solution

It leaves the skin clean, soft and smooth as though you had never had superfluous hairs at all. It is a common-sense, quick, thorough way and you will be delighted with the unusual ease with which every hair, no matter how thick the growth, will disappear. Present-day fashions require arms, shoulders, arm-pits, etc., to be hair-free. Sold at $1.00 a bottle at drug and department stores, or sent on receipt of price by COOPER PHARMACAL CO., 553 Thompson Bldg., Chicago.

ACHES AND PAINS QUICKLY RELIEVED

You'll find Sloan's Liniment softens the severe rheumatic ache

Put it on freely. Don't *rub* it in. Just let it *penetrate* naturally. What a sense of soothing relief soon follows!

External aches, stiffness, soreness, cramped muscles, strained sinews, back "cricks"—those ailments can't fight off the relieving qualities of Sloan's Liniment. Clean, convenient, economical. Ask any druggist for it. 30c, 60c, $1.20.

Sloan's Liniment Kills Pain

Hairs Quickly Vanish After this Treatment

(Helps to Beauty)

Science has aided in simplifying the banishing of hairy growth from the face, and according to a beauty specialist, the most effective treatment yet devised consists of applying a Delatone paste to the hairy surface for 2 or 3 minutes. The paste is made by mixing some water with a little powdered Delatone. When this paste is removed and the skin washed every trace of hair has vanished. Be sure to get real Delatone.

R. L. WATKINS CO.,
Cleveland, O.

Beautify the Complexion

IN TEN DAYS



Nadinola CREAM
The Unequaled Beautifier
Used and Endorsed By Thousands

Guaranteed to remove tan, freckles, pimples, liver-spots, etc. Extreme cases twenty days. Rids pores and tissues of impurities. Leaves the skin clear, soft, healthy. Two sizes. Sold by leading toilet counters or mail.

NATIONAL TOILET CO., Paris, Tenn.

Advertise in The Tribune.

Price Reduced!

to 7¢

Per Package

The High-Quality Never Changes



"The more you eat—
The more you want"

Cracker Jack

America's Famous Food Confection



80% of Hospital Cases Have Defective Teeth!

And it is authoritatively claimed that most hospital cases are the result of defective and neglected teeth. Diseased teeth and the pus exuding from gums afflicted with pyorrhea cause diseased bodies.

PYROS
FOR PYORRHEA

(The Million Dollar Secret Formula)

Removes the mucoid placques and the daily accretions which harden and cause tartar, the principal cause of pyorrhea. Pyros increases the vitality of the gums, enabling them to resist the attacks of the destructive germs—thus preventing pyorrhea.

PYROS is a perfect antiseptic, astringent, deodorant and a penetrant so powerful in its penetrating force that it goes right thru the flesh tissues of the gums and the bone tissues of the roots of the teeth and jaw bone, thus dispelling the germs and pus sacks already formed and clears up completely the pyorrhetic condition of the most advanced stages of this insidious disease. We know of no pyorrhea preparation that will benefit you as PYROS will.

PYROS is slightly unpleasant to the taste— its manufacturers being unable to overcome the slightly astringent taste without injuring the effectiveness of its active principle. But this taste, associated with its after-effects of freshness and absolute cleanliness of gums and teeth, is accepted by the patient with pleasure.

In offering the public Pyros as an effective treatment for Pyorrhea and as a salutary mouth cleanser conducive to the general sanitation of the mouth, its manufacturers feel they are rendering the public a genuinely beneficent service.

Most drug and department stores have PYROS, for Pyorrhea, in $1.25 bottles. Accept no substitute, for there isn't any. If your druggist can't supply you, we will.

Manufactured by The Rhea Chemical Co., Denver, Colo.

Wilson Bros. & Kent, General Sales Agents,
5th Floor, Foster Bldg., Denver, Colo.

Going Down!

by Antoinette Donnelly



THE SOUL OF A WOMAN GONE FAT.

Here am I with the soul of a Sylphy 36
And the corpus of a horrible 42.
O, poor misunderstood soul—
Yearning for the frocks of the earth
Not earthy
But slinky, supple, and slim—
Handicapped, tied up to a slow moving,
Gourmandish, thick waisted mate.
O soul in a fattened cage!
O soul crying for freedom
From the bondage of Adipose
Why dost not seek release
Why not a divorce or at least
A temporary separation?
O soul! soul! Let not your Ethereal instincts be fed up
On the fruits of the Forbidden Fat Land.
Let not your muscle servants lie idle
And lose their subtle grace;
Their girlish agility.
After all, O soul.
It's up to you whether you shall go on
Yearning for the look of a Tall Easter Lily
Or that of the Lowly Cabbage Head.
O soul of the slender 36,
Of the slinky, slender 36,
Imprisoned in a 42 cage!

What's your beauty ill? Too fat? Too thin? Sky on hair? Oily hair, oily skin, freckles, pimples, or blackheads? Flat chested or flat footed? Or, what is your beauty ill? Write to me. I have a tonic, a diet, an exercise, or a set of exercises for what ails you and you're welcome to them and to all the advice I can give you. If you wish a personal reply send stamped, addressed envelope. Address Antoinette Donnelly "Chicago Sunday Tribune."

This department appears every day in "The Daily Tribune."

WELL, old soul, what are you going to do about it? You're right, it's up to you to decide whether yours shall be the look of the lean and the hungry or the look of the overfed. If you lazily decide on the latter you're going to have to wear your last year's clothes, for this year no provision has been granted by the style makers for more than a 38.

Every new clothes wrinkle runs to the perpendicular and the skyscrapy outline. No stout, roomy, public library design! No, madam! Woolworth or Blackstone! Or the Leaning Tower of Pisa!

"How can I reduce in a hurry?" I am asked daily by some correspondent or other, the new silhouette creating the get thin quick demand.

Now, first I want to warn women against the indiscriminate use of advertised tablets and pills and other internal fat remedies. Leave them alone. I could tell you a few tales of suffering that follows in the wake of their use that would make you resigned to take on 20 extra pounds rather than take a chance on them.

Now I am not going to go into a lengthy outline of reduction because I know if you are in earnest you will take the pains to send me a stamped, addressed envelope for the reducing instructions by which one woman reduced thirty-six pounds in six weeks. It is included a diet.

But I will outline five of the all around best reducing exercises you can do, and which, if you will do morning and night for fifteen minutes, with a two or three mile walk thrown in daily for good measure, your soul will soon have cause for rejoicing and the buttons of the 36 dress will be no longer threatened.

The body bending exercise reduces waist and hips. Extend left foot forward a few inches and stiffen the knee; hold the body erect and raise left hand high above the head; then try to touch the floor with your fingertips, bending the body from the waist. Repeat five times with left hand; reverse and do same movement with right hand and right foot extended a few inches. Repeat five times at start.

Assume sitting posture with soles of feet together. Stretch head back as far as you can. Then go forward as far as you can, bringing hands around to clasp ankles as you start forward. Then see how nearly you can touch your toes with your head. This is difficult. Don't strain—begin with three times and gradually increase. This exercise reduces back, abdomen, chest and neck.

The leg raising exercise reduces thighs, abdomen, ankles, and waist. Stretched flat on the floor, with crown of head and heels resting on the floor, knees stiff, and toes stretched to utmost point, slowly raise both legs as high as possible, then let them come back to the floor slowly while you count eight, always keeping knees stiff and toes stretched. Begin with five times. Rest a few minutes and do five times again. Then gradually increase the number of times daily.

The side body bending exercise reduces waist, side, bust, and the fat under the arms. Stand erect, with knees stiffened and arms raised high over head. By bending the body at the waist only try to touch tips of your fingers to the floor on the opposite side to the hand you use. Alternate with the other hand. Begin with five times each and increase to fifty or seventy-five.

The squatting exercise reduces abdomen, thighs, calves, and ankles. Stand erect with feet apart, hands resting on hips. Rise upon the toes, then sink the body to the floor, bending the knees sharply until the thighs and legs are doubled upon each other and the weight of the entire body is supported by the toes. The trunk must be maintained perfectly erect throughout the movement. Return to original position. Repeat five times to start with, gradually increasing to thirty or forty.

You may rid yourself of a couple of pounds a week with little effort by cutting out of your diet the fattening foods. I will give you a list of foods for you to keep in mind when you are preparing or ordering a meal to which the "touch me not" label should be appended if you are in earnest about reducing:

Bacon, ham, pork, and the fat of any meat. Cereals, breakfast foods, bread, and biscuits; potatoes, corn, rice, macaroni, lentils; milk, butter, cream, cheese; rich gravies, grease of any kind or olive oils; pastry, rich desserts, cake, ice cream, soda water, chocolates, bonbons, and alcohol in any form whatever.

When you read over the above list it probably occurs to you that there is nothing left to eat. Which is not so at all, and I shall give you another list to prove my assertion. The following things you may eat:

Roast beef, steak, mutton, lamb—in fact, all kinds of meat except pig in any form; game of every description, and fish, lobsters, oysters, clams, etc.; nearly every kind of fruit; salad of most vegetables without cream, butter, and oil dressings. Mushrooms, tomatoes, cucumbers, celery, pickles, olives, string beans, spinach, cabbage, turnips, cauliflower, Brussels sprouts, beets, carrots, squash, endives, artichokes, radishes, lettuce, parsnips, onions, asparagus, and almost all other green vegetables.

CHATS ABOUT

OVALTINE

—THE FOOD DRINK

Mr. Bodman—By George, this OVALTINE is delicious!

Mrs. Bodman—I knew you would like it. It's made of milk, eggs, malt and cocoa, and it's the most nourishing drink there is.

Mr. Bodman—Only yesterday Mr. Lewis, our general manager, was praising it to the skies, and said his family drank it instead of tea or coffee. Let's have OVALTINE at every meal.

Mrs. Bodman—I think that's a fine idea. I know it will mean better health, and besides it's easy to prepare and inexpensive.

SOLD BY ALL DRUGGISTS

8-oz. tin, 65c 17 oz. tin, $1.20
5-lb. tin, $4.00



THE WANDER COMPANY
23 North Franklin Street
CHICAGO, ILL.



—SAVOY—
BRAND
COFFEE
(Unsurpassed)



A WONDERFULLY good blend of guaranteed quality. A rich, full, satisfying flavor that lingers. SAVOY Brand Coffee will please YOU. Order it to-day. At all grocers.

Steele-Wedeles Company
Established 1862 Chicago

Bright Sayings of the Children

"The Tribune" will pay $1 in thrift stamps for each childish saying printed. The story told must never have been printed in any magazine or paper. It is not possible to acknowledge or return unavailable contributions. Write on one side of the paper. Address bright sayings to Aunt Bee, "Sunday Tribune," Chicago.

This department appears every day in "The Daily Tribune."

My small son came running to me with a letter which the postman had given him. "See, mother," he shouted, "they've written Mr. Harold A—— on it. Does that make me a man?" G. A.

* * *

When I opened the paper a few mornings ago my little son looked up from his breakfast plate and said, "What are the news, mamma? How are the war?" R. O. W.

* * *

Virginia was greatly interested in the setting of duck eggs. She was visiting her aunt shortly afterward, and her aunt asked her if she had any little ducks yet. "No, Aunt Mollie," seriously, "but we have got lots of them planted." Mrs. M.

* * *

My little boy, who has recently entered school, came home in rather an excited state of mind talking about the notes that had passed between himself and some small girls. Upon my reproving him for such conduct and reading the said notes I found they consisted of short sentences such as "The dog barks," "It will rain today," "The cat mews," etc.

"But, Bobby, these are very silly things; what do they mean?" I said. "Why, mother, you don't seem to understand—we have to write the things we know how to spell, not what we want to say to each other." H. C.

* * *

A little boy came in the store and asked one of the clerks for a pair of stockings for his mother. She asked him what size his mother wore and he replied, "I don't know what size, but she's 34 years old." H. H. J.

* * *

Dorothy's mother had spent most of the day letting down her small daughter's dresses and, with a sigh, at last put her work away. Dorothy, full of sympathy, said, "I makes you lots of work, don't I? I guess I can't help it. I is just outgrowing myself." W. K. H.

* * *

Charles was much interested in charing Betty talk about her arithmetic problems. She was in fractions and was having some difficulty with them. "My" said Charles, "I hope I never get to where they have those broken numbers." M. C. R.

* * *

Kathleen and her mamma had just returned from a shopping trip bringing home a pair of shoes for Kathleen, but only an approval. Upon arriving home Doris, Kathleen's older sister, out of curiosity immediately started to open the package. Kathleen indignantly said, "Doris, you just leave those shoes alone; mamma only brought them home on a furlough." H. G.

Jimmie is fond of pancakes, and when he was taken to visit his grandmother he concluded immediately after his first breakfast, that nobody in the world could bake pancakes like grandma. When Jimmie departed for home, with great politeness he invited grandma to come and visit at his house, and added earnestly: "And bwing your giddle, gwanma." O. S.



* * *

Bessie runs errands for mother, and is getting to be quite a shopper. The other day mother, trying to surprise her, took her to a neighbor's to see some dear little twins. She stood in utter astonishment, looking first at one, then at the other, and finally said: "O, was there a sale on 'em?" C. H.

* * *

My daughter brought home her report card on which she at last after much trying had received a mark of excellent in penmanship.

"You are now a good writer," I said. Her small brother, whose report card did not compare well with that of his sister, answered, "Well, she isn't a good arithmeticker." M. W. S.

* * *

One day Mable was out walking when she met a cat meowing loudly and, stooping to stroke her fur, Mable said: "Are you looking for your little boy? I think that's him down there trying to jump over a fence." F. J.

* * *

Billy had discovered that one of the older boys, Bob, had a large sack of nuts in his barn. Every day he visited the barn and took away large handfuls. However, one day he was caught.

"Now I have you!" said Bob. "I'm going to get after you. Why have you been taking my nuts?"

"Aw, I wasn't doin' nothin'. I'se jus' playin' squirrel." E. C.

* * *

Donald wandered away from home nearly the length of a city block to play with some of his neighbors. His aunt, who happened to be passing, inquired in surprise, "Why, Donald, I did not know that you were acquainted with Russell and Lucy."

"Why, I've known them for years and years," was his rather unexpected statement. N. W. G.

* * *

A little boy came to our door one day recently and held out a box containing tiny vials of perfume saying, "Please buy one, lady; I want to get a watch."

"I'm sorry," I replied, "but really I never use perfume," and was about to close the door when he said, "You don't have to use it." I gave him a nickle toward his watch and sent him on his way rejoicing. C. P.

CORNS, CALLUSES QUIT QUICK!

Two Drops of "Gets-It" Will Do It.

Ever hand-carve your toe with a knife trying to get rid of a corn? Ever use scissors and snip off part of the corn too close to the quick?



"Gets-It" Puts Your Feet in Clover —It Ends Corns Quickly.

Ever pack up your toe with "contraptions" and plasters as though you were packing a glass vase for parcel post? Ever use greasy ointments that rub off on your stocking? Ever use sticky tape that gets jerked off when you pull your stocking off? Kind o' foolish, when 2 or 3 drops of "Gets-It" on any corn or callus gives it a quick, painless, peaceful, dead-sure funeral! Why putter and suffer? "Gets-It" stops corn pains. It lets you work, smile and dance, even with corns. It's the common-sense way, the only simple, easy way—peels corns off like a banana peel. Used by millions. It never fails. "Gets-It," the guaranteed, money-back corn-remover, the only sure way, costs but a trifle at any drug store. Manufactured by

E. LAWRENCE & CO.,
Chicago, Ill.

Subscribe for The Tribune.



Best Wearing Boys' Suits

Surprising to mothers who for the first time put Steel Fiber Nik-Suits on their boys, and find they wear so long.

STEEL FIBER NIK SUITS

The reason behind the durability is the reinforcing with an extra thickness and patent interweaving stitches at seat, knees and between knees. Try them and see.

Tell the dealer Nik-Suits

MADE BY
SHEAHAN, KOHN & CO.
CHICAGO

Also Makers of "Young American" Boys' Long Pants Suits

Fresh Fruit Desserts—2c

Jiffy-Jell desserts, rich and fruity, cost but 2 cents per serving.

Each package contains a vial of fruit essence, made from condensed fruit juice.

Add boiling water, then this flavor, and you have a fresh-fruit dainty.

Compare Jiffy-Jell with the old-style quick gelatine desserts. You will find it five times better, yet it costs no more.

Millions now enjoy it.

Jiffy-Jell

10 Flavors, at Your Grocer's 2 Packages for 25 Cents

SALES FOR—
MONDAY
TUESDAY
WEDNESDAY



Halsted, 14th & Liberty Sts.

DOUBLE STAMPS TUESDAY THURSDAY

Apparel to Meet Every Demand of Style

Women's Suits



THE BLOUSE SUIT — One of the most popular models; made of French serge; side pockets; trimmed with silk braid; has tricolette vestee; jacket is peau de cygne lined, $35
SEMI-TAILORED SUITS — Becoming to both large and small women; made of mannish serge; pongee vestee; silk braided back and pockets. Sizes 16 to 44 bust, 27.50

Capes



DOLMAN CAPES that hang gracefully; made of mannish serge; large faille silk collar; narrow belt in front; silk lined throughout. Sizes 16 to 42; priced $35
FASHIONABLE CAPES—There's youthful simplicity in this beautiful, all-wool mannish serge cape. Hangs gracefully from the neck; the fancy silk throw adds richness; priced $25

Silk Dresses



CHARMEUSE SATIN DRESSES —Rich, lustrous material; suit style with embroidered and beaded georgette vestee; feather braid trimmed; navy, taupe or black, at 37.50
SATIN DRESSES—One of the best values of the season; material is heavy, lustrous charmeuse; the style (illustrated at right) is becoming to both large and small women; priced $25

Girls' Apparel



WHITE ORGANDIE DRESSES for confirmation; sheer quality; dainty lace insertion; white ribbon sash; exactly as illustrated; sizes 6 to 14 yrs., 3.95
GIRLS' CAPES are as popular as capes for mothers; the style illustrated is made of wool serge; pretty yoke model; ages 6 to 16 years; at 12.50

Coats for the Little Ones

—selected with the same care as to style, quality of material and workmanship that we bestow upon garments for their mothers.



CHILDREN'S COATS —Made of excellent quality serge or shepherd checks; box back; some have large collar and belt. Ages 2 to 6 years; priced at $3
INFANTS' SHORT COATS—Made of all wool white serge; lined throughout; embroidered collars; scalloped front and back; hand smocking; ages 1 to 3 years, $5
HATS—Children's milan straw hats, poke style; trimmed with bows of wide pink or blue satin ribbon and rosebuds; priced $2

CHILDREN'S COATS —Choice of several popular materials; all the leading colors; box back or yoke styles; trimmed with contrasting collar and cuffs; have pockets; ages 2 to 6 years; priced 6.95
GRANITE CLOTH COATS—Pure all-wool material; yoke effect; hand shirring at the waist line; collar made of silk poplin, hand embroidered; deep turn back cuffs; illustrated above; sizes 2 to 6 years; priced 16.50
HATS for little ones; made of silk poplin combined with straw; ruffle of accordion pleated ribbon; large bow and rosebud; can match any color coat, $3

"Train the child in the way it should go—" applies to their feet as well as to morals.

For Girls BUSTER BROWN SHOES For Boys of 2 to 16

All Children's Sizes and Materials.



Buster Brown shoes meet the two important requirements of children's shoes:

First—they are wear resisting

Buster Brown shoes are made of thoroughly dependable leathers, carefully selected and tested for their wear resisting qualities; trimmings, findings and soles are of the highest quality; button, lace and blucher styles.

Second—they are correctly shaped

Buster Brown shoes are made for real "human" feet; they permit the child's feet to grow and develop as nature planned—they prevent broken arches, tortured bones, weak feet and other annoying ailments.

This store carries a complete line of Buster Brown shoes for boys and girls, ages 2 to 16 years. Priced from 2.45 to 6.95 a pair.



Extra Fine Quality Ripe Tomatoes, No. 2 Can, 10c

SOAP—P. & G. Amber soap, 10 bars, 49c
NAVY BEANS—large fancy navy beans; per lb., 8½c
EARLY JUNE PEAS—Northern Wisconsin pack; can, 14c
BRICK CREAM CHEESE—rich and delicious; at, pound, 28c
BACON STRIPS—4 to 5 pound average wt.; whole; lb., 38c
PORK SHOULDER—sweet pickled; 6 to 8 lb. av.; lb., 24½c



A FRIEND IN NEED

Sally Joy Brown



Books of Fairy Tales.

"Will you kindly ask if there is any one who has some interesting little fairy tale books to give to a little French orphan with whom I correspond? This orphan would appreciate them much. ROSE Z."

Rose's address will be given to any little girl or boy who is willing to spare one of their fairy tales for the French orphan.

* *

Letters for Little Invalid.

"If I could I would like to cheer up some little shut-in between the ages of 7 and 13. I would like to write letters to her and wish you would send me a name. LORENE S."

Your sweet and thoughtful suggestion, Lorene, will be welcomed by some little shut-in, I know.

I want to be the medium through which the friend indeed and the friend in need may be brought together. It may be you have some discarded article which has not outgrown its usefulness that will make some less fortunate one happy, and you would gladly give it if you knew how to go about it. Write to me and I shall be glad to be of service to you. Please write on but one side of the paper.

When information is wanted by mail a stamped addressed envelope should accompany the request. Please do not send parcels to "The Tribune," but write for the address of the applicant and send direct

Two Need Clothes.

"I am writing for a widow who has lost her husband and who has a baby 2 weeks old. She is in need of baby clothes, also clothes for a 10 year old boy who is in the hospital with tuberculosis, but he has no clothes. I will take care of anything sent to them. H. S."

In such circumstances as this a mother needs all the help that can be spared for her.

Odd Fellows' Headquarters.

"I would greatly appreciate the kindness if you would give me the address of the headquarters of the Odd Fellows lodge. M. B."

The grand lodge of the Odd Fellows is in Springfield, Ill. The Chicago headquarters—that is, the Odd Fellows League and relief—are in the Masonic temple, room 1232.

* *

Some Lucky Dog.

"I wish to express my thanks to you, I am very happy with my little dog. ELISA G.

* *

Prairie Club Hikes.

"Will you please send me the name of a hiking club in Chicago of which I could become a member? L. E. W."

The Prairie club is a "hiking" club. There is a hike every Saturday afternoon in the year with the exception of July and August. Special hikes are arranged for all holidays. If you write to the Prairie club, 80 East Jackson boulevard, you will be given further information.

* *

Date of Buffalo Exposition.

"Could you inform me, please, in what year was the Buffalo exposition? "ELIZABETH M."

From May 1 to Nov. 2, 1901.

* *

Iron Bed and Springs.

"Do you ever have any inquiries for an iron bed and springs? I have one in good condition I would gladly give to some one who needs it. "L. O'N."

Often we have inquiries and I assure you some one will be glad to take advantage of your generous offer.

* *

Warfield in "Vanderdecken."

"To satisfy an argument will you please tell me in what theater and what year David Warfield played 'The Flying Dutchman?' MRS. F. A. T."

The play was "Vanderdecken," the story of the Flying Dutchman. Warfield played it at Powers' theater in November, 1917.

REAL LOVE STORIES

Do you know a real love story—one that is stranger than fiction? It is the idea that is wanted. No attention will be paid to literary style. "The Tribune" will pay $5 for every story published. No manuscripts returned. Address Doris Blake, "The Sunday Tribune," Chicago.

This department appears every day in "The Daily Tribune."

IN A JAPANESE GARDEN.

WHEN I was a 15 year old girl my parents died and I was sent to faraway Japan to live with my uncle, who was a missionary. In a little village not far from Yokohama I found my new home—more beautiful, I thought, than any place I had ever seen.

A high wall separated my uncle's grounds from the place next door and over the top of the wall hung branches laden with cherry blooms. A great desire seized me to scale this wall and look into the garden next door—I felt sure I would see a garden.

And so one day I climbed the wall and found myself looking into a garden, so beautiful it almost took my breath away. I heard some one humming and, looking down, I saw almost beneath me a young man, palette and brushes in hand, and on the canvas in front of him an uncompleted painting of this garden.

Day after day I climbed to the top of the wall and day after day the young artist worked beneath me, but he never looked up nor spoke a word, so I continued to dream romantic dreams in which he was the hero and I the heroine. Then one day I gazed into the garden, but he was not there nor did he ever come back.

When I was 18 I left Japan and returned to the United States to enter college. It was during my senior year that I went to New York for the Christmas holidays and the first night of my vacation I was taken to an illustrated lecture on Japan. The lecture and pictures took me back to my Japanese days and when pictures of Japanese gardens were flashed upon the screen I could almost see the garden at my uncle's house.

But then I happened to glance at the man sitting next me and was so startled I uttered an exclamation. It was the artist, a little older looking, it is true, but the artist I had watched day after day painting my wonderful Japanese garden. I was almost sure of it.

The lecture over, I turned to this interesting person and asked him if he were an artist and if he had ever been to Japan. He seemed a trifle surprised, but answered yes, that he made a specialty of garden sketches, and that four years ago he had been in Japan. I told him my story and he proved to be the man. The next day he invited me to his studio and from that time my real love story commenced.

My college course completed, he asked me to marry him and of course I said yes. Shortly after our marriage we returned to Japan and spent our honeymoon in that same small village near Yokohama. We found that the memorable garden and house still existed and the minute they are for sale we will buy them and spend a honeymoon there every year or so of our lives. M. V. M.

"TIZ" FOR FEET

For Sore, Tired, Swollen Feet; for Aching, Tender, Calloused Feet or Painful Corns—Use "Tiz!"

Good-by, sore feet, burning feet, swollen feet, tender feet, tired feet.

Good-by, corns, callouses, bunions and raw spots. No more shoe tightness, no more limping with pain or drawing up your face in agony. "Tiz" is magical, acts right off. "Tiz" draws out all the poisonous exudations which puff up the feet.

Use "Tiz" and wear smaller shoes. Use "Tiz" and forget your foot misery. Ah! how comfortable your feet feel.

Get a 25 cent box of "Tiz" now at any druggist or department store. Don't suffer. Have good feet, glad feet, feet that never swell, never hurt, never get tired. Beware of imitations!

WALTER LUTHER DODGE CO., NEW YORK.

You Get MORE paper for LESS money when you buy the Big-value BOB WHITE Roll. High Quality, Clean, Sanitary—

BOB WHITE TOILET PAPER

5¢ and 10¢ a Roll



Ask for BOB WHITE

Milady Human **Hair Nets, 6c**

5c Elgin Maid mercerized crochet cotton, all wanted colors, the ball at 3c

15c Eureka 100-yard spool sewing silk, black or white, spl. 11c

Dress and garment fasteners, white or black, all sizes, 5c value, the dozen, 3c

Jetum, used for coloring straw hats, the 25c bottle for 17c

Main Floor.

The Store of To-day and To-morrow

THE FAIR

Established 1875 by E. J. Lehmann

State, Adams and Dearborn Streets

Wardrobe Trunks

$60 Value, $45

Full size combination wardrobe trunk (see illustration), equipped with all conveniences, lined with flowered cretonne, $45



Sixth Floor.

6.50 Fancy Figured Velours at 2.98 Yard



Bargains in Curtains

Sectional curtains in beautiful new effects, some very lacy patterns; you are sure to be pleased with them, values to 1.29; the section, Monday at 98c

Allover net curtains in a beautiful range of patterns, scalloped on both sides and bottom, wonderful effects, very special for Monday at, the pair, 1.99

75c and 85c Drapery Cretonnes, 59c Yard

Just when you are thinking about new drapes and hangings and making loose covers, we offer these beautiful cretonnes in a big variety of patterns and colorings in many different weaves, at, yard, 59c

Biggest Velour Bargains of the Year

1,800 yards of fancy figured velours that should prove to be one of the most sensational bargains ever offered in our upholstery department. These velours come in the most popular colorings today, such as

blue and gray, two-tone blue, mulberry and gray, and two-tone mulberry; splendid selection of beautiful patterns.

All are 50 inches wide and suitable for making window hangings, door hangings, or fancy table scarfs. Also splendid for covering furniture. These velours cannot be bought today even to sell at 6.50 a yard, yet because of this most unusual purchase we are able to offer these beautiful velours at, yard, 2.98

Fourth Floor.

47.50 Dinner Set, 29.95

106 pieces of famous Nippon transparent thin china, hand decorated, (see illustration), border pattern, full service for 12 persons, including bouillon cups and saucers, entire set, 29.95





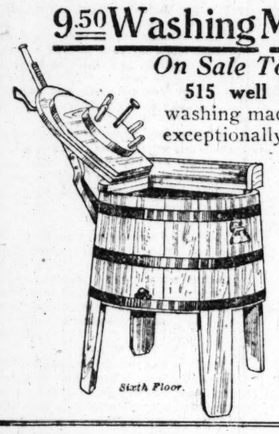
29c 25c

$5 dozen cut stemware, illustrated, thin flint blown glass, popular grape cutting; water goblets and sherbet glasses, each, 29c & 25c

Sixth Floor.

9.50 Washing Machine, 4.48

On Sale Tomorrow



515 well known hand-power washing machines secured at an exceptionally low price; finished in battleship gray with red enameled hoops; tub is made of cypress, "the wood eternal"; lever-operated (see illustration); on sale at 4.48

Sixth Floor.

Rug Specials

9x12 Seamless Velvet Rugs, 38.75

A rug for any room in the home can be chosen from this lot of very durable seamless rugs. The designs and colorings would do justice to a much higher priced floor covering; Monday, the 9x12 size, 38.75

9x12 Seamless Brussels Rugs, 29.75

High-grade seamless tapestry Brussels rugs, an extensive showing of beautiful body Brussels effects. They are made of a close, smoothly-woven fabric without seams and are easily kept clean; size 9x12; special at 29.75

9x12 Axminster Rugs, 39.75

Standard quality of Axminster rugs, shown in a good range of excellent designs and colorings. Three well-known mills are represented in this offering; exceptional values, 9x12 size, Monday at 39.75

Fourth Floor.

Sugar Fine granulated, 10 lbs. with order of $2 or more; flour, butter, meat and soap not included; at 10 lbs. for 79c

Flour ⅛-bbl. sack of New Century flour, best patent (not war flour), limit one bag to customer; ⅛-bbl. sack for 1.69

20,000 Packages Macaroni, regular 10c package, guaranteed fresh and best made, the package, Monday at 5c

Fancy Santa Clara prunes, lb., 25c

Pure maple and cane table syrup, pint can for 35c

1 pound Calumet baking powder for 25c

TEA, fancy gunpowder, regular 80c grade, limit 1 lb. to customer, at, lb., 55c

Sambo pancake flour, fresh, direct from the mill, regular 45c value, 4 pound package for 25c

Kirk's American Family Soap with $1 grocery order, meat, flour, sugar not included; limit of 10 bars to a customer, at 10 bars for 43c

10 pounds best granulated white corn meal for 49c

Cake or pastry flour, Roxane brand, 40c pkge. for 29c

Hand picked pinto beans, the pound, 9c

Carolina Poplar Trees, 10 to 12 ft. high, limit of 4 trees to customer, each, 39c

Fancy gooseberry bushes, currant bushes, red or black concord grape vines, each, 15c

Fancy large snowball bushes, special, each, 35c

Fancy early Richmond cherry trees, each, 45c

Fancy climbing rose bushes, Crimson Prairie Queen, or the Seven Sisters, each, 35c

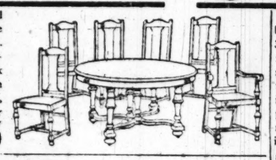
Althea bushes, special, each, 45c

Hardy Hybrid Am. Beauty, 25c

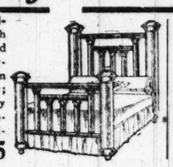
Fancy spirea bushes, each, 25c

Excellent Quality Furniture at Low Prices

"William and Mary" 7 piece dining set, 54 in. molded top table, 5 panel back diners, arm chair to match, Spanish leather seat; specially priced at 63.50

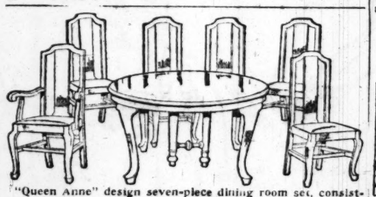


Massive all-brass bed with 3-in. posts and fillers to correspond, in full size only; is specially priced for tomorrow's selling at 34.85



All square 2-in. post metal beds in all sizes, with 1⅛-in. top and bottom rods and 1-inch fillers; all finishes and sizes, at tomorrow's sale for 13.50





"Queen Anne" design seven-piece dining room set, consisting of 54-inch molded top table, which extends to 6 feet, five dining chairs and large arm chair to match; the latter are equipped with Spanish leather seats; a bargain opportunity that is rather unusual; this splendid set is priced for Monday's selling at 72.50

Our Plan of **Extended Payments** Makes Buying Easy



Black walnut bed, full size, special, 24.50

Black walnut dressing table, special, 24.75

Black walnut chiffonette, special, at 32.75

Black walnut dresser, special, each, at 39.75

Rockers with basket seat and full roll arm and back, tomorrow at 2.95



A real high class davenport suite, best possible construction and finish, wide, comfortable pillow arms, shown in damask; select your own covering.
Special price of davenport, 139.50.
Special price of chair (not shown), 69.75.
Special price of rocker, 69.75.



High class cane suite, loose cushions, pillows and bolster, mahogany frame, velour or damask upholstery.
Special price of davenport, 89.75.
Special price of chair (not shown), 44.75.
Special price of rocker, 44.75.

Timely Reductions on Spring Needs In and About the House



Pure aluminum percolating coffee pot, made by Landers, Frary & Clark, 6-cup size, 6.45



Thermax electric toaster, toasts two slices of bread at one time, priced to-morrow at 4.45



Thermax Electric iron, made by Landers, Frary & Clark; guaranteed heating element, at 4.45



Comet inverted gas light, one-half frosted globe, good mantle, tomorrow at 69c



Semi-indirect electric lighting fixture, fancy oak leaf design bowl suspended on brass chains, 6.45



Combination glass and soap dish, brass nickel plated, 69c

Bath tub soap dish, brass, heavily nickel plated, 35c



18-inch glass bathroom shelf, nickel plated bracket, priced at 69c

21-inch brass nickel plated towel bar, 47c

Bath tub seat, oak, heavily varnished, 59c

Choice of six, seven or eight-inch forged steel butcher knives, 25c



Bullion ready mixed floor paint; it dries hard over night; gallon, 2.45



Gold Medal floor wax; one pound can, 39c



Gutta percha ready mixed house or interior paint; our best grade, gal., 3.45



Garland ready mixed house or interior paint, gallon, 1.85



Rubberset paint brush, bristles set in vulcanized rubber; can't come out, 39c



Screen paint for wire and frame, quick drying; gallon, 1.65

one-half gallon, 85c

one quart, 45c

Celebrated Berry Bros. floor or interior varnish, gallon, 1.75

Rubberset varnish brush, 19c

6-inch kalsomine brush, metal bound, at, each, 65c

Demonstration of The Toledo **Fireless Cook Stove**

Housefurnishing Department, Sixth Floor.

Sewing Machines

Monday bargains—some floor samples, some demonstrating and used, some rebuilt, but every one a bargain.

New Wheeler,	25.00
New Wheeler Autolift,	30.00
New Florence,	39.50
New Wilson Cabt.,	40.00
Florence Rotary,	42.00
Wilson Electric,	45.00
Florence Rotary Cabinet	58.00
Florence Electric,	55.00

Rebuilt

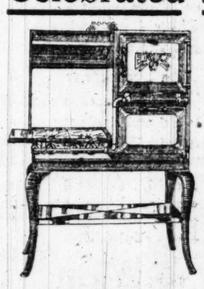
Singer Shuttle,	30.00
Wheeler & Wilson,	25.00
Singer Automatic,	20.00
Davis Rotary,	25.00
Family Pride,	20.00
New Model,	20.00
Domestic,	30.00
Eldridge Auto,	25.00

ALL GUARANTEED. PAY OUR EASY WAY $1 a week NO PHONE ORDERS.

WE REPAIR YOUR OLD MACHINES AND GUARANTEE OUR WORK *Second Floor.*

SPECIAL SALE PRICE ON THE **Celebrated Eriez Gas Range**

56.50 Stove for $49



By a special arrangement with the manufacturers we have bought Eriez stoves on a basis by which we can offer them to you at this remarkable price.

Just price the ordinary gas range—today—then note the Eriez price.

—on a gas range that will hold a big baking,

—on which you can bake—at just the right height, no stooping—no bending.

—broiler just right, too, to tend the meat without stooping.

Eriez No. 415 stands in 37 in. of space.

The Eriez stove is the most carefully made gas range on the market today.

Delivered and Connected Free of Charge

Beautiful white enameled splashers, door panels, burner tray and broiler pan. Smooth black enamel over entire stove. Easily washed—all over.

We will also show you Eriez "Semi-cast" ranges built to last twenty-five years, cast iron being used wherever intense heat, combined with moisture, would destroy sheet steel.

Sixth Floor.

Sale of Wall Paper

As the result of an unusual purchase we are in a position to offer you these remarkable savings on wall paper for every room in the house.

Oatmeal two-tones and shadow stripes, some with gold outlined figures, all wanted shades; shown with cut-out borders and bands; all new 1919 papers; values to 39c; special, in this sale, the roll, 21c

Plain 30-inch oatmeal papers, in all shades, sold with cut-out borders, specially priced Monday, at, the roll, 8½c

Bed room papers, in floral stripes and all-over floral patterns, cut out borders to match; 14c grade; the roll, 7½c

Light colored papers for basement and attic rooms, sold with borders, the roll, 1½c

Paper-hangers furnished. *Sixth Floor.*

37.15 Gondolas, 26.95



THE splendid gondola illustrated is made of excellent quality reed. It is finished in frosted black, blue, gray and natural; has adjustable windshield, 14 inch artillery wheels with ½-inch rubber tires; our 37.15 gondola for 26.95

Fourth Floor.

Big Sale of Easter Gloves

2689 Pairs 1.50 Chamois-Lisle Gloves at 77c

Because of changes in their organization we were enabled to buy these "Suedetex" gloves from the makers at less than factory cost, and we offer them tomorrow at about half price.

These gloves are in white and the new buckskin shade, with handsome two-tone silk-embroidered backs and tops to match the stitching, 1.50 value, specially priced for Monday at **77c**

Main Floor.

Luncheon Plate Service, **30c**

Restaurant, Seventh Floor.

Roast leg of veal, Spanish rice dressing, green peas.
Boiled leg of mutton, Caper sauce, mashed potatoes.
Broiled tenderloin steak, home fried potatoes.

The Store of To-day and To-morrow

THE FAIR

Established 1875 by E. J. Lehmann

State, Adams and Dearborn Streets

Give *your old clothes to the* Red Cross

Extra Good Hosiery Values

Women's mercerized lisle hose, made mock fashioned, with spliced heels and toes, in the popular shoe shades, field mouse gray, African brown, beige and black; the pair, **55c**

Women's silk hose, full fashioned, in black, white, smoke gray, suede, ivory, champagne, etc. The pair, **1.25**

Children's stockings, for boys or girls; black, white or dark brown; mercerized, full gauge, elastic, durable; pair, **55c**

Main Floor.

Our Greatest Sale of Spring Suits at $25

We say "our greatest sale" advisedly, for all our former $25 offerings are far outshone by these extraordinary values. Every suit is in one of this season's most fashionable models, newly arrived from makers of the highest character.

$35 to $45 Suits, $25

Third Floor



To make your selection unhurriedly, and to secure the best service, come early.

The sale begins promptly at 8:30 on the Third Floor. Be one of the early comers.

1135 Suits in 25 Smart Styles

IN past years we have found that so many women liked to pay about $25 for their spring suits that we have always put forth great efforts to offer supreme values at that price. This year such a price on high quality suits seemed almost impossible, but we were determined to maintain our value-giving standard, and, by forgetting utterly all thought of profit, we have succeeded in gathering together for this sale what we consider the most remarkable collection of handsome spring suits we have ever offered.

Every suit in this collection was made to our special order; every suit was copied from a higher priced model which we selected as representing one of the season's best. The ten styles illustrated are typical—and there are fully 25 in all.

Among the styles you will note the popular Russian blouse models, vestee models, plain tailored and semi-tailored models, belted models, models braid bound and braid trimmed, with Tuxedo collar and with notch collar—in short, practically every good style feature of the season. You will find distinctive suits suitable for any type of figure and in all sizes from 34 to 46, in this sale tomorrow at the remarkably low price of

$25

Every Suit Beautifully Tailored

NOT only did we have these suits reproduced from higher priced models, but we had them made up by several of the best suit manufacturers of this country. Examine these suits carefully—note the excellence of the materials, the faultless tailoring, the beautiful trimming—and we are sure they will arouse your enthusiasm.

The materials include:
Men's Wear Serge, Gabardine, Tweed, Poplin, Army Serge

The colors include: Navy Blue, Black, Gray Mixture, Oxford and Rookie.

No woman who has planned to pay up to $45 for her spring suit can afford to miss this remarkable opportunity to secure a suit of such high quality at such a noteworthy saving. The more you know of values, the quicker you'll be to recognize that $35 to $45 cannot buy better suits than these we offer you tomorrow at $25. The more carefully you examine them, the more you'll be impressed with their excellence and with the importance of this bargain offering, just in time to supply suit needs for Easter.

Corset Service and Value

Our corset section is ready to meet every requirement of the most exacting. The particular style you require will be found among the many models we carry. We direct your attention particularly to

The New Spring Models in Rengo Belt Corsets



Third Floor.

which embody in their construction exceptionally high standards of comfort, health and wearing service. The expert services of our corsetieres are freely at your disposal. They will gladly assist you in choosing the right model for your figure. The following are a few of the excellent Rengo models:

A model in pink brocade offers a foundation over which may be successfully worn the snug fitting skirts shown this season, a very attractive garment at **$7**

Good, durable corset for the short stout figure, medium bust and skirt, wonderful value, at **$3**

Strong, practical corset for the average stout figure, elastic band underneath supports a large abdomen, made of good, firm coutil, at **$4**

Another model we recommend for the average figure, medium bust, long skirt of fine pink figured coutil, **$4**

An Interesting Group of Hats at $10



THE hats specially featured tomorrow at this attractive price are of uncommon interest both in style and value. There are dozens of extremely smart models, embracing every approved fashion of the season in tailored and dress hats.

The more dressy hats are fashioned of tulle, horsehair and maline, and of lisere with Georgette crepe and satin facings. The variety of styles is so broad that every woman may easily choose a becoming hat, and there are so many novel touches that every fancy may be pleased.

The new short-back pokes, the smart sailors and chic Mitzis, the large hats with brims that droop or turn up at unexpected angles, are all included, effectively trimmed with glycerined fancy feathers, flowers, ribbons, fruit, ostrich and wings, in black and the newest shades. They are very moderately priced at **$10**

Third Floor.

Spring Togs for Children

Mothers of children from 2 to 6 years will find exceptional savings here tomorrow, for we have made special prices on a large variety of garments.

Soft taffeta silk coats in new spring shades of copen, rose, navy, tan, green, and black; stylish models with high waist lines, shirred and corded, and detachable linings; sizes 2 to 6 yrs., 13.98 values, **11.95**

Coats of extra quality navy blue serge, full shirred skirt, belted yoke and white pique embroidered collars and cuffs; for girls 2 to 6 years. Special Monday at **11.95**

Stylish little coats for tots from 2 to 6 years, in novelty checks; pointed yokes, trimmed with buttons, square sailor collars and tailored pockets; a suitable style for early spring school wear; $7 value, Monday, at **5.45**

Hand made hats in copen, rose and tan; lovely little babyish styles, trimmed with clusters of ribbon and rosebuds; our regular $4 value, Mon., **2.98**

Straw hats for boys and girls, in mushroom and aviation styles, in rose, black, navy and white, trimmed with ribbons; sizes 2 to 6 years, **1.98**

A beautiful line of new spring dresses for children, sizes 2 to 6 years; $5 values, Monday, **3.98**

White lawn dresses, several different models, pretty panel fronts with piu tucks, lace insertions and satin ribbon sashes; sizes 2 to 6 years; 3.50 and $4 values, at **2.45**

Colored dresses for girls from 2 to 6 years, panel fronts, white collars and cuffs, hemstitched and hand embroidered in colors; $3 value, at **2.29**

A pretty line of white rep dresses, 2 to 6 years, our regular $5 value, Monday, at **3.98**



Third Floor.

LA FRANCE Foot Form Flexible Oxfords For Women



Many other styles of La France low shoes, at $7 to $10.

These foot-form flexible oxfords are built for women who want comfort as well as style. Business women, school teachers and nurses will find these flexible sole oxfords particularly suited to their needs. They are made on new approved lasts, with snug fitting ankles, suede non-slip lining. Made only of first quality leather by expert shoemakers.

Shown in black and colored leathers, with Louis, Cuban, military and walking heels. Twelve styles to select from, at

$7 and $8

Second Floor. *Second Floor.*

Pumps, Colonials



A Money-Saving Sale of Utmost Importance to Women Who Have Their Easter Footwear Buying in Mind.

The Leathers Include:

Demi glaze, dull finished and soft bright finished vici kid and patent leather, all with hand turned, sewed soles, covered Louis heels to match, and bright enameled celluloid heels.

The Styles Include:

Plain and novelty pumps, many with Colonial buckles in attractive designs. All made on the latest approved long vamp lasts, snug fit-shur-on heel construction, non-slip linings, in a complete range of sizes, Monday at **4.45**

Second Floor.

New Neckwear

Fashion's Newest Ideas —Attractively Priced

Marabou Ostrich Capes

Capes of marabou and ostrich combined are very stylish for present wear. Plain marabou also is popular. We offer attractive values Monday at, each, **5.48**

New Vestees, at 98c

Vestees are strongly in vogue. Pretty styles made of linen crash in rose, tan, green and copen, sold regularly at 1.48, are offered for Monday at **98c**

Rufflings and Pleatings

These special pleatings are shown in chiffon, nets and laces; white, cream and colors, splendid values at, the yard, **15c**

Main Floor.

Stylish High Class Silks and Dress Goods

Specials for tomorrow, in dependable fabrics that have "The Fair's" name back of every yard.

Black all silk "Directoire" dress satins, fine, light weight, lustrous 40-inch satins, all recommended for service, special, yard, **2.48**

Black all silk Duchess dress satins, excellent quality, yard wide, dependable quality, special, yard, **1.98**

Black all silk chiffon taffetas and satins, all yard wide, splendid $2 silks, special, the yard, **1.35**

Stylish all silk "Directoire satins," beautiful, lustrous, fine Italian satins, 40 inches wide, black and leading shades, tomorrow, the yard,

25c apron ginghams, blue and white checks, colors guaranteed, the yard, **15c**

All wool stylish costume tricotines, beautiful fabrics in men's wear blue and French blacks; also the new beige shade; 56 inches wide; on sale, the yard, **5.95**

All wool French velour coatings, new China blue, rookie, navy blue, etc.; 54 inches wide, splendid all wool coatings; special, the yard, **4.95**

All wool new needle cord gabardines, latest cape and suiting fabrics, 56 inches wide, men's wear blue and black, guaranteed in every particular, the yard, **3.95**

Colored all wool tricotines, 50 inches wide, in fashionable grays, plums, China blues, new greens, Bordeaux reds, etc.; specially priced, the yard, **3.45**

Finest all wool poplins, black and navy blue, special at, the yard, **2.45**

Stylish colored jersey cloth, 1½ yards wide, beautiful shades, special, the yard, **1.49**

Shepherd checks, all wool, black and white, stylish small checks, Monday, the yard, **2.45**

Radium foulards, choicest novelty styles, in black and white and china blue and white colorings, 40 inches wide, best 3.50 quality, special, the yard, **2.35**

Colored "Princess" all silk satins, splendid colorings, 40 inches wide, fine, light weight, $3 satins, the yard, **2.25**

Colored all silk taffetas and satins, yard wide, splendid all silk quality, yard wide, special, the yard, **1.49**

Colored chiffon radium taffetas, strictly high class, beautiful, soft, lustrous taffetas, guaranteed in every particular, yard wide, the yard, **2.79**

Stylish all silk "Directoire satins," beautiful, lustrous, fine Italian satins, 40 inches wide, black and leading shades, tomorrow, the yard, **3.79**

50c novelty dress voiles, 40 inches wide, choice styles, the yard, **25c**

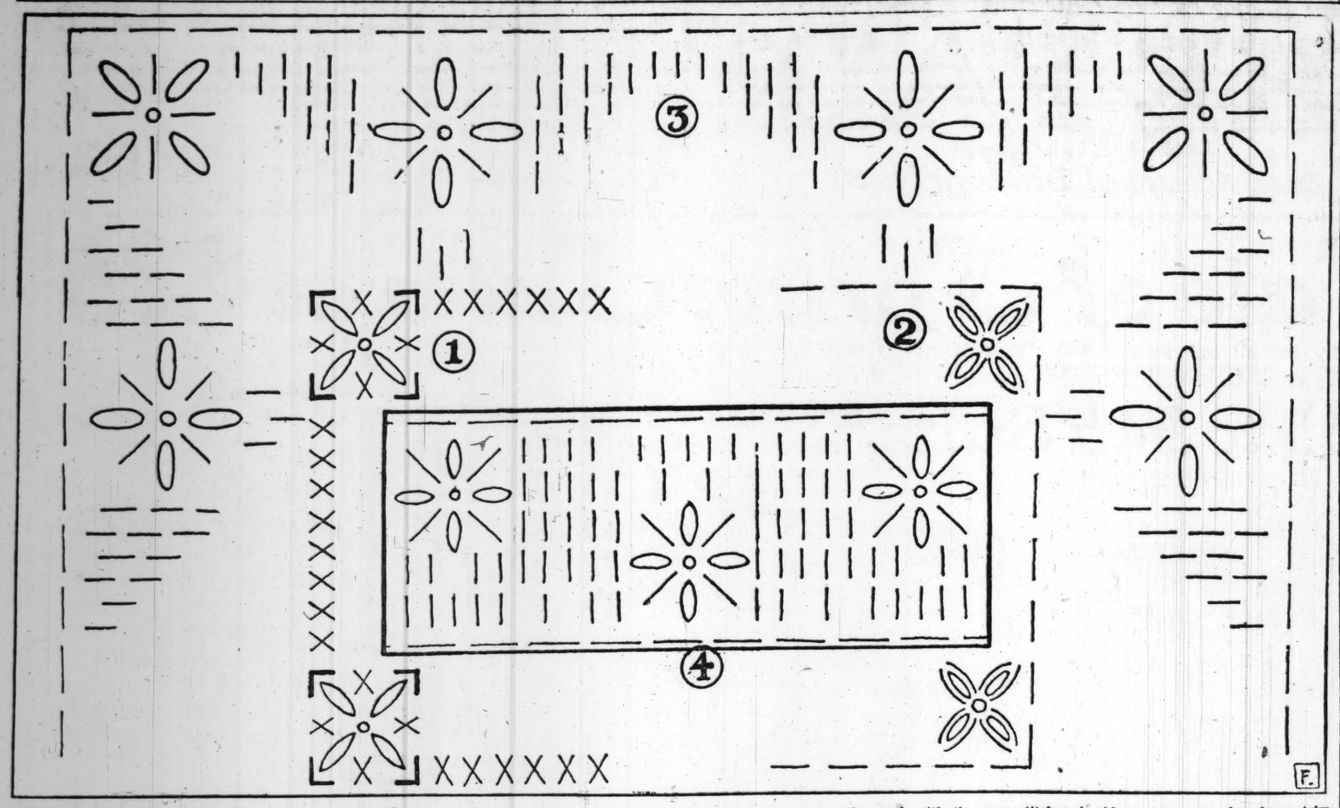
39c fine novelty Zephyr dress ginghams — beautiful styles, the yard, **29c**

59c fast black mercerized satines, yard wide, special, the yard, **39c**

50c seamless pillow tubing, 42 inch, round thread, special, the yard, **29c**

Second Floor.

PRACTICAL AND FANCY NEEDLE-WORK By Clotilde



NEW CROSS-STITCH DESIGNS.

In the spring neckwear they are showing almost exclusively the cross-stitch motifs for embroidering designs. They are worked in either heavy silks or worsted and are of the brightest hues, many of the sets showing combinations of two and three colors. Four of the most effective and attractive designs are shown here. The directions for their making follow:

In all four designs the flower designs are worked in the flat satin stitch. To do this pad with stitches taken lengthwise of the space inside the stamping lines on the right side of the material and then work over at right angles with stitches laid closely and evenly together.

The cross-stitch in pattern No. 1 is made by taking two small stitches of the same length, crossing each other at right angles. Make the stitches first running in one direction, then go over the work with the cross-stitches running in the opposite direction.

The running stitch in patterns Nos. 2, 3, and 4 is made with upper stitch made longer than the under stitch; in other words, take stitches slightly longer on the right side of the material than on the wrong.

These designs are effective worked in blue on pongee for dress trimmings or collar and cuff sets.

Designs Nos. 1 and 2 can be made longer or wider by making more of the cross-stitches or running stitches between the corner flower designs.

These designs are also popular for vest ornamentation and banding on linen dresses.

Camp Stories Contest.

Flying Joe's Ups and Downs.

It was at an aviation ground school that the rest of the gang started to follow the career of "Flying Joe, the Lovelorn." Now, while we were all really privates, first class, still we were candidates for a commission and getting $100 a month. So, while Joe's first letter came from his sweetheart, addressed to Private Joe Smith, subsequent letters were all labeled Cadet Joe Smith, after his lengthy letter to her, explaining just why an aviation cadet isn't a mere private.

Then we were sent to Kelly field upon graduation from ground school, after a short furlough, in which Joe had made the best of his time and slipped her the ring. By that time his first class private's title had been dignified to that of flying cadet.

Followed an interval when the girl was sore smitten by the charms of a naval aviation cadet from Pensacola, who was up to the old home town on a furlough. But to Joe's protests came an endearing letter from her in which she swore true allegiance to our hero. And the letter was addressed in the flattering title of student flight officer.

Now, student flight officer is a title used in the naval aviation only, and Joe knew it. After flying up in the air (figure of speech) he sent her an icy note, and she sent an answer. It was in the shape of a small box, insured, and addressed Private Joe Smith, Kelly field. R. B.

* *

He's Something or Other.

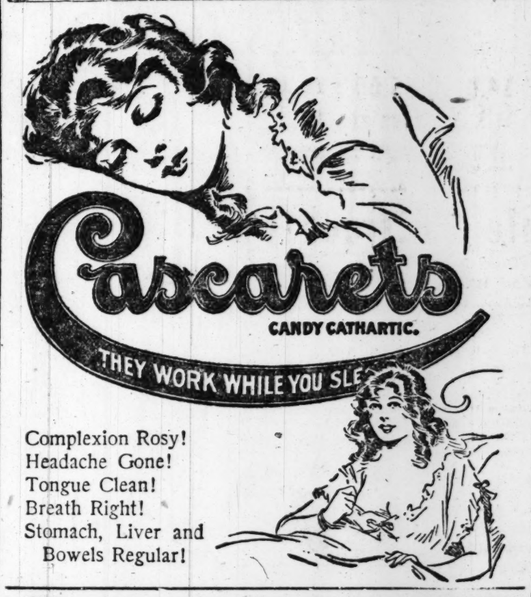
My great-aunt recently wrote the following about her son: "Ben's still in France. The officers are slated for return. I don't know whether Ben will be counted an officer or not, but he's been on guard duty ever since he's been across." D. R.

* *

How He Escaped.

My brother was telling us about the battle of Chateau Thierry and how the men were falling about him by the hundreds. Mother asked him what he did and he said: "I laid low and said all the prayers I knew and then made up some." C. S.

Your son, your brother, your husband, or your sweetheart in the service undoubtedly has told you some amusing incident that has occurred in his camp. Undoubtedly, too, there are ever so many stories originating in camp that are still untold. This contest is especially open to the soldier himself if he has a good camp story to tell. It is open also to every one who has been told a good camp story of actual happening. "The Tribune" will pay $1 for every letter published. Write on one side of the paper. No manuscripts returned. Address Camp Stories Editor, Chicago Sunday Tribune.



Complexion Rosy!
Headache Gone!
Tongue Clean!
Breath Right!
Stomach, Liver and Bowels Regular!

Our Basement BOSTON STORE
STATE MADISON AND DEARBORN STS.

Underwear Women's knee length pants, cuff style and lace trimmed, usually 50c, Monday, special at 37c

Table Cloth $2.00 bleached and hemmed damask pattern table cloths, 58x70 ins., floral designs, special at 1.27

Women's Suits Temptingly Priced



Tomorrow—another new lot of women's suits in charming styles, and attractively priced; made of such popular materials as all wool serges and poplins; the skirt is made either in the plain tailored style or shirred back with belt attached—the jackets have long revers and fancy belts with buttons on sleeves and inverted pleats on front; many are the new loose-fitting models, straight back styles and round collars, in black, navy and tan, only one of the numerous models is illustrated, well worth to $18.50; in two groups, at

11.97 and 13.75

Oranges Large Florida oranges, good size, thin skin, sweet, juicy (1 doz. limit, none delivered), at dozen 39c

April Silk Sale

Tomorrow we offer 2,500 yards of new desirable dress silks for Spring wear at a greatly reduced price, including 36 inch satins, taffetas and Louisines, fancy stripes, plaids and checks, satin striped Canton crepe, etc., etc., in a wide range of fashionable colors and light and dark combinations; silks that are selling up to $2.00; choice, at yard 1.17

36 inch sublime silk dress poplins, a favorite silk for Spring wear, bright lustrous heavy cord weave, splendid wearing quality in all the newest Spring and Summer shades including black and white, suitable for suits, skirts and dresses; $1.39 is the regular price; special for Monday, at yard..... 89c

Novelty silk poplins, foulard patterns, pretty printed, multi-colored designs for dresses, kimonos and coat linings, 24 inches wide, 85c values, at, yard 57c

$1.19 for black taffeta silk "Lilac Edge" that sells usually for $1.59; firm, heavy quality, for dresses, bright, lustrous finish, 2,000 yards, tomorrow, at yard.... 1.19

5,000 yards of silk mixed crepe de chine, double width, black, white and colors, all shades; brilliant lustre, really worth 59c; Monday, yard 35c

Sheets Genuine Sunbleached seamless sheets, heavy linen finish, 72x90 ins., regularly sold for $1.50; a noteworthy bargain, at.... 1.29

Pretty Hats



A splendid group of Easter hats at savings that are unusual; all the wanted colors, finished with flowers and ribbons in countless ways, many trimmed with feather ornaments in a simple manner, the values range to $4.00; Monday at 2.73

Children's hats in an endless variety of styles that will surely meet with your approval; grosgrain ribbon band and bow form the trimming; specially priced at 87c

Hosiery Women's 35c silk lisle and fiber silk seamless hose, black, white and colors, "seconds" excellent quality; your choice at 28c

Dress Goods

Plain and novelty dress goods and suitings, including Danish poplar cloth, storm serges, French serges, fancy checked, striped and plaid suitings, 32 to 36 inches wide, in a good range of plain staple shades and fancy weaves; values to 65c; special at, yard..... 39c

Lace Curtains

Thousands of single lace curtains and small pair lots in Nottingham weaves, made of strong double thread net in white, ivory or ecru, usually $1.50 pair, at, each..... 37c

Filet cable and Nottingham curtains in a variety of neat Spring patterns in white, ivory and ecru; $3.00 values, at, pair 1.77

Women's Comfort Shoes



3,000 pairs women's Dr. Marshall's cushion sole Comfort shoes, flexible leather soles, each pair stamped with the well known trade mark; made of kidskin, calfskin and patent colt, tip and plain toe styles with rubber heels attached, button and lace styles, sizes 1 to 8, wide widths to E; ordinarily $3.00; very special for tomorrow at 2.37

For and By BUSINESS GIRLS

By Mary King.

KEEP THE THRIFT HARIT.

Miss King will be glad to help business girls solve their problems. If you want a personal answer, send a stamped, addressed envelope. Address Miss Mary King, "The Sunday Tribune," Chicago.

BECAUSE the war is over a great number of people no longer feel the incentive for thrift which nearly everybody practiced during the period of war. Only patriotism —a strong love of country—could have induced them to make the sacrifices that necessarily had to be made to meet the obligations of subscribing to all the loans and to invest in thrift and war savings stamps, as well as to contribute to all the war charities and activities for the last two years.

But although the war is over the necessity for practicing thrift still exists, as the government requires vast sums of money to complete the work started during the war.

The practice of thrift was practically forced upon us, but let us hope that the business girl at least is not going to forget that one great lesson of the war. It was by no means a painless experience, having to do without a number of things which the business girl considered necessities. But as time goes on she will feel it less irksome to do without some of the things that really were luxuries and which were really not necessary either to her comfort or her happiness. It was only the fact that she never denied herself these little luxuries which made them seem necessary. Therefore, once the habit of thrift is formed it ought to be made part of the daily life and schedule of every business girl.

It is not only necessary for her to count her dollars but to keep track of her nickels and dimes, and even pennies as well.

The next Liberty loan, and the war saving stamp campaign which the government is still carrying on, will give the business girl little chance to go back to a carelessness in the handling and spending of her income. But when there is no longer the necessity of subscribing to the government investments, the thoughtful and practical business girl will endeavor to lay aside each pay day a small portion of her salary.

A prominent and successful business woman, in speaking of the business woman's investment recently, said:

"The indispensable requisite for a business woman's investments is that of safety. The business woman, earning whatever salary, should be less interested in the present interest rate of her investments than in their future reliability. The productive years must provide for those whose productivity inevitably will be lessened. As an ordinary thing any investment promising unusual or striking profits should be shunned by the conservative business woman, who has little time usually to watch her investments, perhaps has not too great knowledge of financial conditions. 'Safety first' is the business woman's standard investment rule."

For the girl who can save only a small amount each week, or each month, thrift and war saving stamps make an ideal investment.

The possession of a bond or a little money in the bank, which is added to symtematically and steadily, ought to be the desire and aim of every girl who earns her own living, and, in fact, these things stand for good business character and conduct.

Etiquette

By Elizabeth Van Rensselaer.

Question on etiquette will be answered if you write to Elizabeth Van Rensselaer, "Chicago Sunday Tribune." If you wish a personal reply inclose a stamped, addressed envelope.

FEWER CARDS THE RULE.

A TIP on a new wrinkle in visiting card etiquette will please both thrifty and fashionable souls. Women, married or single, making party calls or first calls, or returning those of "older residents," need worry no longer about the correct number of cards to leave.

Born of the spirit of wartime economy there has come a new ruling into the social world. It is necessary to leave only one feminine card when calling nowadays, whether the hostesses be one or many.

Of course, if the maker of calls be married, one of her husband's cards must also be left as before, but isn't this a great improvement over the old custom of counting not innumerable cards at each house, and at the last minute running over rapidly, in one's mind, the list of hostesses in order to make sure that none has been omitted?

Now, with neatness and dispatch, two bits of white pasteboard (or a single one, if the caller be unmarried) may be deposited on the hall table or handed to the maid with the perfect assurance that one is both up to the minute and fashionably frugal.

R. L. M.: Evening gowns are usually made with the necks cut lower than those of afternoon frocks. However, it is not necessary, or even proper, for young girls to have theirs extremely décolleté. Many of the dresses shown this spring have the suggestion of a décolleté line, effected by the silk lining, over which georgette crêpe or silk net is brought to the nape of the neck, thus creating a pretty, soft, and girlish appearance.

* *

E. W. P.: It is always a good plan to give the date and your address in letters, even in those of a personal nature. Then your friends will not have to go to the trouble of hunting through address books or old letters of yours to find your exact street number.

* *

D. E. M.: If you will write again, inclosing an addressed and stamped envelope, I shall be happy to mail you a list of reliable books on etiquette.

* *

P. R. G.: Personal notes or engraved cards expressing your gratitude and appreciation should be sent to all the kind friends who remembered you with flowers or letters of condolence at the time of your bereavement.

Insist on Seeing
"La Camille"
Front Lace Corsets



Don't think of buying your spring corset until you have had an opportunity of being fitted to your model and size in La Camille.

These wonderful corsets have the

Ventilo

features. The VENTILO back, which allows ventilation and prevents pressure on the spine. The VENTILO front shield prevents the flesh from protruding between the lacers and permits greater range of adjustment.

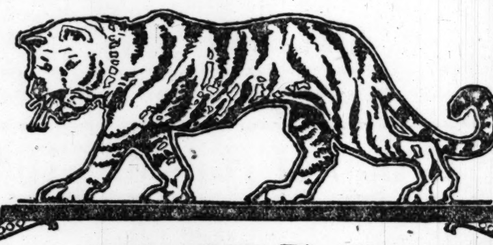
LA CAMILLE has everything which every other corset has, style, comfort, durability, and then it has these exclusive features which others don't have.

MODEL 3633, has a triangular shaped elastic insert just back of the center seam, also elastic in back. Made of silk figured brocade. White or pink. Very low bust.... $7.00

MODEL 3640, similar to above without elastic insert on side $5.00

Sold by leading dealers everywhere. Catalog mailed on request

International Corset Company
AURORA, ILLINOIS



Tiger DOWNY REST *BED SPRINGS*

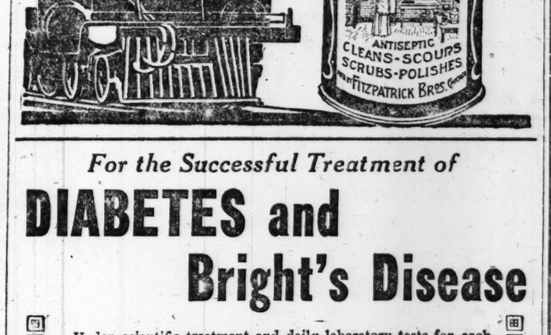
Guaranteed for 25 Years

Ask Your Furniture Dealer
REMEMBER THE NAME

Downy Rest
All the Comfort its Name Implies

HAGGARD & MARCUSSON CO.
CHICAGO
Manufacturers of Tiger Bed Springs-Since 1887





For the Successful Treatment of

DIABETES and Bright's Disease

Under scientific treatment and daily laboratory tests for each patient, our record shows eighty per cent have been restored to health and taught to avoid a recurrence of their affliction.

These treacherous and dangerous afflictions require the constant supervision to be had only in such a sanitarium as this.

Send for our Booklet—Talk it over with your physician.

Beautiful location, new building, absolutely fireproof, fully equipped with every modern and scientific convenience.

Our methods, appointments, non-starvation diet, baths, exercise and general treatment are under the care of physicians, chemists, dietitians, trained nurses and masseurs of high character, recognized ability and professional standing.

If close enough, come; otherwise write today for any personal information.

SPRING BROOK SANITARIUM, Aurora, Illinois.

EXTRA LONG WEAR FROM SHOES

T. D. Collins of Ookala, Hawaii, makes a remarkable statement which demonstrates the money-saving durability of Neolin Soles.

He writes, "After wearing a pair of Neolin-soled shoes off and on for thirty-three months, I wore them on a trip to the volcano of Kilauea and walked around the crater over hot lava six times and still the soles showed only slight signs of wear."

This experience is not accidental. It results from the scientific process by which Neolin Soles are made to be exactly what soles should be — comfortable, waterproof and exceedingly economical because of the long wear they give.

Get them on new shoes for all members of the family and have them put on worn shoes. They are made by The Goodyear Tire & Rubber Company, Akron, Ohio, who also make Wingfoot Heels, guaranteed to outwear any other heels.

Neolin Soles

Marguerite Clayton



One of Ziegfeld's Stars

Hair Like Silk After a Shampoo

MARGUERITE CLAYTON says, "Eggol leaves the scalp cleaner than you perhaps ever thought possible to have it. It leaves the hair silky, helps the hair to more vigorous growth."

Eggol
The Luxurious Head Wash

It removes thoroughly the filmy accumulations, scurf, dead skin, dandruff, etc., constantly forming on the scalp and which are difficult to remove. Eggol helps to clear the pores and let your hair "breathe." It leaves your hair easier to "do up," gives it a lustre and cleanliness that is superb. Enough for over a dozen shampoos in each box, sold at only 25c at drug and department stores.

If your druggist hasn't it, we will send it to you postpaid on receipt of price.

FRED W. SCARFF CO.,
334, 350 N. Clark-st., Chicago, Ill.

S. & H. Green Trading Stamps Free "See That You Save"

ROTHSCHILDS Semi-Annual Bargain Basement Sale

5,000 Yards Wool Dress Goods, Worth from 75c to $1.75, Yard, 59c

Lengths from 3 to 10 yards, 36, 40 and 54 inches wide. French and Storm Serges, Cotton Warp Serges, Melrose and Granite Cloth, Brilliantines, Mohairs and Voiles. All colors well represented, including plenty of white and black. An unusual opportunity for storekeepers as well as home sewers. Yard, **59c**

45c and 50c Assorted Hard Candy

1 lb. packed boxes; (no mail or phone orders, at **21c**

Made in our own candy kitchen.

Basement

TOMORROW WILL BE THE GREATEST DAY THIS BARGAIN BASEMENT EVER SAW! THE VALUES WILL MAKE IT SO!

To celebrate this semi-annual bargain festival we have provided merchandise scoops you haven't seen for years—prices you'll think must be the printer's mistake—savings that will crowd every aisle and counter from 8:30 Monday morning until 6 o'clock Monday night.

For months we have been gathering values that lucky purchasers will talk about for years. **Read the items!** Read every one. The smallest type hides big savings. Plan to be here when the doors open to the crowds at 8:30 sharp. No mail or phone orders on these bargains; right reserved to limit quantities.

Last Minute Special! $1.00 Printed Tussah Silks, Yard, 49c

36 inches wide, lustrous, handsome printings, desirable for dresses and Spring coat linings. A startling value at 49c yd.

Women's New Spring Blouses,



$1.50 Values for Only **$1.19**

A special purchase of 15 new crisp spring styles in voiles and organdy waists enables us to make this exceptional offering. Heaping tables to make your selection from. White and colored novelties, embroidered and lace trimmings, sizes to 46.

$4.00 & $5.00 Silk Blouses at $3.45

Georgette, Crepe de Chine, Satin and striped tub silks, in all desirable colors, sizes to 46.

Sale of Sample Petticoats

Values up to $1.89 for 98c



Who Wants to Save? Here's Where We Put 91c Into Every Woman's Purse!

The very newest and best in the cotton petticoat world. Sateen, Fifth Avenue Taffeta, Poplin, Cotton Taffeta, Soiesette, Ginghamette. Every skirt with full flounce, and elastic waist band, all sizes; come in hundreds of the latest floral patterns, in light and dark grounds or Roman stripes; others in solid colors; king's blue, Russian green, navy, emerald, purple and black, Monday at **98c**

Women's $1.00 Silk Gloves, 59c

1,000 pairs Women's Milanaise Silk Gloves of good quality, double finger tipped; Paris point backs, strictly firsts, white; sizes 6 to 8.

Men's Lawn Handkerchiefs, full size, ¼ inch hems, firsts, 6c value, **4c**

Women's Leather Envelope Purses, manufacturers' samples; $1.00 and $1.25 values, choice, **69c**

Women's 10c Handkerchiefs, with fancy embroidery and initials, in colors, Monday, at **5c**

1,800 Women's and Misses' Spring Coats and Capes, $15.00 and $20.00 Values, to Sell in One Day, $10.85

Look! Read! Tomorrow is the great day of our famous April Sale of new Spring Coats and Capes. Hundreds and hundreds of beautiful, new, fashionable garments at a price that hardly covers cost of materials. Many samples and short lines of coats and capes included. One to six of a style.



CAPES—Materials: All-wool poplins, chain weave all-wool poplins, kersey velour and all-wool worsted serge. Many yoke lined with contrasting colored collars of velour and poplin; also covered contrasting buttons to match collar. **Colors:** Navy, Copenhagen, tan, henna, Pekin blue, black and green. **All capes** with coatee effect with pockets and belts; many styles, braid trimmed; every garment full cut with wide sweep. All sizes for women and misses.

COATS—Materials: Wool velours, American wool poplins, gabardines, diagonal cheviot, mannish worsted serges, novelty cloths, moire and taffeta silks, diagonal checks, etc. **Styles:** Full and half belted models, big pockets, deep cuffs, large collars, contrasting trimmings, ripple and straight hanging backs; half, full and self lined. **Colors** are navy, black, tan, Copenhagen, rose, Pekin, bottle, gray, rookie, sand, peacock, etc.

$10.85

$15.00 and $20.00 Values

Basement

Lux!! For fine laundering; won't shrink woolens, limit of 3 packages to a customer (none delivered), 3 for **25c**

Women's 1st Quality Storm Rubbers All sizes, 2½ to 7, special at **59c**

Cracker Jack Regularly 8c; limit 2 to customer, each, **3½c**

Women's 50c Silk Lisle Hosiery Full seamless, cordovan color, 2nds, **15c**

Boys' Fancy Blouses light and dark colors (no C. O. D. orders), sizes to 15, **43c**

Sweet Marie Soap Limit 1 dozen to a customer; dozen, **22c**

10c Bolt Trimming Rick-Racks Novelty Braids **5c**

10c Package Tuxedo Smoking Tobacco Limit 3 to a customer, **7c**

Corset Sensation



Values to $5 at **$1.95**

Pink and white, reinforced over abdomen, elastic gores in section of skirt, medium, high and low bust, all sizes, a model for every figure.

Values to $5.00

Basement.

Untrimmed Hats Special

Values to $3.95 for only $1.09



Now we'll turn women's heads! Hundreds of Wonderful Hats, consisting of the most popular shapes, straws and colors of the season, also a large quantity of white and black. Also Panamas, which have never heretofore been sold at such a sacrificing price at this time of the year. Do not miss this bargain. **$1.09**

Values up to $3.95

2,000 Coverall Aprons



Worth Regularly $1.75, at . . **$1**

MADE OF GENUINE SCOUT PERCALE AND EACH GARMENT SO LABELED. There's 75c saving on every apron. Ten different styles, two illustrated; large assortment of colors. Come in light and dark colors. Guaranteed fast colors; some elastic waist, button front and back, wide belts, two large pockets, braid and piped edge; some with collars; others are square or V necks; also extra sizes.

18,600 Pieces Royal Mills Winter and Summer Sample Underwear for Thousands of Lucky Men, Women and Children, at 50c on the Dollar

25c

Misses' 50c Low Neck Summer Cotton Vests,

Women's 50c Low Neck Cotton and Lisle Vests, plain and fancy, regular and extra sizes,

38c

Women's 75c Sample Summer Vests, plain and fancy, yokes, white or pink, regular and extra sizes,

Women's 75c, 85c Sample Shaped Summer Vest and Pants, white cotton, fine rib, regular and extra sizes,

Boys' 75c Sample Summer Union Suits,

Misses' 75c Sample Summer Union Suits,

Women's 75c Sample Summer Union Suits,

Women's 75c Sample Fleece Lined Vests and Tights,

Misses' 75c Sample Fleece Lined Vests and Pants,

Men's 75c Sample Summer Cotton Shirts and Drawers,

$1.50

Boys' $3.00 Winter Sample Wool and Merino Union Suits,

Misses' $3.00 Winter Sample Fine Wool or Merino Union Suits,

Women's $3.00 Winter Sample Merino Vests and Tights,

Men's $3.00 Winter Sample Cotton and Fleece Union Suits,

Men's $3.00 Summer Sample Cotton and Fleece Union Suits, cotton or lisle thread,

Men's $3.00 Summer Sample Athletic Union Suits, madras or silk striped madras,

Men's $5 Winter Sample Union Suits, heavy and medium weight merino, at **$2.50**

Women's $5 Winter Sample Union Suits, light, medium and heavy weight, in wool and silk and wool, **$2.50**

Misses' 25c Low Neck Summer Cotton Vests,

Women's 25c Low Neck Summer Cotton Vests, **10c**

Men's $4 Winter Sample Union Suits—merino and wool, light and heavy weight, **$2**

Women's $4 Winter Sample Union Suits, light, medium and heavy weight, wool and silk and wool, specially priced Monday at **$2**

Women's $6 Winter Sample Union Suits, in wool, fine merino and silk and wool, **$3**

$1.25

Women's $2.50 Sample Summer Union Suits, white and pink lisle thread and mercerized, regular and extra sizes,

Men's $2.50 Sample Summer Union Suits, white and ecru cotton and lisle thread,

Men's $2.50 Sample Summer Athletic Union Suits, made of woven madras, silk striped madras and pongee,

Men's $2.50 Winter Sample Merino and Cotton Shirts and Drawers, rib and flat,

Women's $2.50 Winter Sample Merino Vests and Pants,

Women's $2.50 Winter Sample Cotton and Fleece Union Suits,

Misses' $2.50 Winter Sample Merino and Cotton Union Suits,

Boys' $2.50 Winter Sample Merino and Wool Union Suits,

75c

Men's $1.75 Sample Fleece Lined Shirts and Drawers, rib and flat, tan, natural and ecru colors,

Women's $1.50 Sample Fleece Lined Vests and Pants,

Women's $1.50, $1.75 Sample Cotton and Fleece Lined Union Suits,

Misses' $1.50 Sample Fleece Lined and Cotton Union Suits,

Boys' $1.75 Sample Heavy Cotton and Fleeced Union Suits,

Boys' $1.50 Summer Sample Union Suits,

Women's $1.50 Summer Sample Shaped Vests and Tights, fine rib, white cotton,

Women's $1.50, $1.75 Summer Sample Union Suits, lisle, merino and cotton, white and pink, regular and extra sizes,

Men's $1.50 Sample Summer Union Suits, white and ecru cotton and nainsook, athletic style,

Men's $8.50 Winter Sample Wool Union Suits, specially priced Monday at **$4.25**

$1.75

Men's $2.50 Summer Sample Athletic Union Suits, mull, linen, silk striped madras,

Men's $3.50 Summer Sample Mercerized and Lisle Thread Union Suits,

Men's $3.50 Winter Sample Heavy Merino Shirts and Drawers, rib and flat weave,

Women's $3.50 Winter Sample Union Suits, merino, silk and wool,

Misses' $3.50 Winter Sample Union Suits, wool and merino,

Men's $7.00 Winter Sample Wool Union Suits, **$3.50**

10,000 Yards SILKS Silk Sale Extraordinary Reg. $2.50 to $4 Silks $1.69

You won't believe your eyes when you see the superb richness and quality of these fabrics.

Included in this great sale are Black Crepe Meteors, Glace, Taffetas, Printed Foulards, Sport Satin, Printed Georgettes, Crepe de Chines, Black Charmeuse, White Crepe de Chines, Plain Georgettes, Fiber Satins, Fancy Silk, etc., values to $4 per yard.

2,250 Yds. 65c 36-in. Mercerized Poplin, Yard

$5.00 good size Satin Bed Spreads, only one hundred for this sale, specially priced Monday at **$3.98**

2,500 yards 29c 36-inch Cotton Challis, pretty floral and Persian designs; limit 20 yards to each customer; yard, **15c**

4,000 yards 15c Printed Dress Lawn, neatly printed dots, figures, florals and stripes, Monday only, yard, **10½c**

4,800 Yds. Linen Weft Toweling—Four Big Lots—All Perfect

All 19 inches wide, bleached linen weft crash. We will not sell more than one piece of 40 yards of any of the four grades to one customer.

25c quality, yard, 15c
30c quality, yard, 19c
35c quality, yard, 22c
40c quality, yard, 27c

6,000 Yards Table Damask at a Great Sacrifice

2,000 yards 75c 58-in. Damask at, yd., **39c**
1,850 yards 85c 58-in. Damask at, yd., **49c**
1,250 yards $1.00 58-in. Damask at, yd., **69c**
750 yards $1.50 64-in. Damask at, yd., **89c**
500 yards $2.00 72-in. Damask at, yd., **$1.19**

2,250 yards 65c 36-inch Mercerized Poplin. Serviceable Cotton Poplin with lustrous finish, for women's and children's dresses, also desirable for boys' suits. Limit 15 yards to each customer; special, Monday, yard, **39c**

5,000 Perfect Bed Sheets No seams, size 72x90, full bleached, good quality, **$1.09**

4,000 81x90 Bed Sheets, full bleached, seamless, all perfect, good quality, each, **$1.19**

500 pieces 36-in. Bleached Longcloth, piece of 10 yards, $1.49.

5,000 yards yard-wide Linen Finish Bleached Muslin. A grade that has been sold as high as 25c yard. For Monday only, 10 yards to each customer, at, per yard, **16c**

5,000 yards Extra Good Grade Chambray Dress Ginghams, in plain shades and checks. Mill irregulars, are remnants of this grade retail regularly at 50c yard; for Monday only, yard, **28c**

250 dozen Huck Towels at unheard of prices. Some all linen, some cotton and linen, and some cotton. The towels have been selling from 35c to $1.00 each. Some are slightly imperfect, most of them are perfect. Two prices for Monday for quick selling. We reserve the right to limit quantities, each, 25c and **39c**

Pre-Easter Sale of Boys' $6.50 Suits, at $4.98



Dependable wearing materials in gray, brown, and black and white mixtures, made in waist seam and Norfolk models; trousers lined; sizes 6 to 17 yrs.; strong wearing for schoolboys; $6.50 values, **$4.98**

Boys' Rompers and Play Suits, Amoskeag and blue stripes, broken lines, priced at **69c**

Boys' Knickers, strong wearing materials, cut full and lined, some will match suits in our stock (no mail or C. O. D. orders); $1.95 values; special at only **$1.19**

Men's Overalls, hickory striped drill and blue double and twist denim, with high back and bib, sizes 36 to 44 (no C. O. D. orders), **$1.09**

Men's Work Trousers, broken lines, dark mixtures, strong wear, sizes 29 to 42, special tomorrow at **$1.95**

Boys' Overalls, plain colors and striped, some fancy trimmed, 2 to 8 years, **65c**

$1.25 Congoleum Art Carpet, at Square Yard, 53c

Congoleum Gold Seal Art Carpet, 9 feet wide; will cover the average size floor without piecing; beautiful designs and colorings; sanitary and durable; will lie perfectly flat without tacking. Advertised by the Congoleum Company to retail for $1.25, but these being slightly imperfect we offer them special at, per square yard, **53c.**

Right reserved to limit quantities. No mail or phone orders filled.

Free One box Sweetheart Talcum Powder with every 5 cakes of Sweetheart Soap, all **25c**

Olivilo Soap, 8c; dozen, **9½¢**

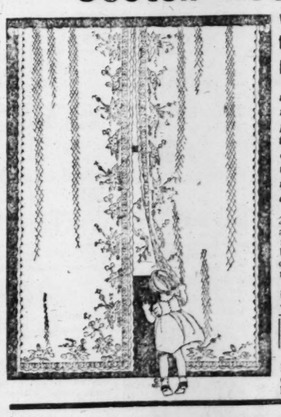
Pepsodent Tooth Paste, 50c size, **34¢**

Peter Pan Toilet Paper, 4c; dozen, **47¢**

Large Bar Pure Castile Soap, when cut weighs 4 pounds, $1.25 value, at **65c**

Life Buoy Soap, cake, 6½c; dozen, at **75c**

1,400 Pairs Nottingham and Scotch Net Curtains



Worth up to $4.50 pair, at **$1.85**

The jobber's immediate cash requirements prompted him to sacrifice these curtains, and they were bought, as they are being sold, at practically 50c on the dollar.

Furthermore, there are a number of 2½ yard lengths and many 2¼ yards; all are white, perfectly finished and uniformly perfect. Hotel people should buy months ahead from this lot. The offer is unusual; some of the quantities run as high as fifty pairs of a pattern.

40 pieces of Drapery Cretonnes, mostly in good tapestry colors, 29 inches wide, at, yard, **15c**

30 pieces of good substantial Casement Voiles, all with band edge and double borders, at, yard, **25c**

600 Sample Curtains, 2½ yards long, known as mill discards, some of which can be paired; worth in the regular way up to $2.50 pair, each, **59c**

3,580 Pairs of Men's, Women's and Children's High Grade Shoes. Save Half!



Bought from the M. H. Smith Co. of New York, makers of High Grade Shoes, at about one-half the regular price. Just stop and consider the surprising savings you can make in this big sale.

Every mother should take advantage of this big opportunity, as these shoes are just the thing for the coming confirmation. In the lot you will find—

Women's Gray Shoes, high or low heel, brown shoes, low or high heels; black shoes, high or low heels; tan oxfords, high or low heels; patent oxfords, patent leathers, pumps and colonials.

Children's Patent Leathers, kid or cloth top, lace or button, patent leathers, white top, lace or button, tan or brown, with gray kid tops, lace, dull velour calf, button or lace.

Basement.

Men's Elkskin Shoes, high button shoes, high lace shoes, heavy work shoes, low shoes in patent or dull leathers. You will find all sizes in these lots, but not in every style; $4 to $6 values, special at

$2.69

Tall Cans Danish Pride Milk, Can, 11c

Galvanic Soap, regular 6c bar, at only **4c**

Fancy Alaska Chinook Salmon, 1 pound tall cans, **25c**

B. & M. Pork and Beans, with tomato sauce, can, **12½c**

10c Carton Free Running Salt, tomorrow at only **6c**

4 pound bag Sambo Pancake Flour, 40c value, at **25c**

Finest New Yellow Split Peas, at, per pound, **7½c**

Extra Fine Orange Pekoe or B. P. Japan Tea, pound, **49c**

Pure Applebutter, full quart Mason jar, at **25c**

Syndicate Brand Extra High Grade Assorted Soup, can, **7c**

Right Reserved to Limit Quantities.—Basement.

"Seven FURNITURE Days"



Here is the sale we promised you. A sale for just seven days to prove that beyond a doubt Rothschilds' sells good furniture cheaper than any other store. A reputation we are proud to maintain.

Read the first item in this ad, which is a 30-inch Sofa-end Table in solid mahogany top, for $6.95. Then in the lower corner an $8.50 Cane Dining Chair, on sale from 8:30 to 12:00 o'clock, at $5.00. A full size Bed for $3.65. A 40-pound Cotton Mattress, $4.65. A $540.00 Bedroom Suite for $250. A $12.00 Silk Floss Crib Mattress for $5.95. $35.00 Silk Floss Mattresses, made for the Government, $15.00. And so we could continue all day.

In fact, 500 just such items for tomorrow's sale will fill our furniture department as it never was crowded before. All elevators will be packed on the first trip. We feel that we should say to you in all earnestness that there is every indication that furniture will go much higher in price than it is today. Here is your golden opportunity—a sale that will open Chicago's eyes.

Goods purchased must be either delivered before or after May 1st to May 6th. We cannot accept C. O. D. or phone orders. Mail orders with check enclosed will be filled. Furniture not subject to cancellation.

You Are Cordially Invited to Open a Monthly Furniture Account. Thus Buying Is Made Easy.

We have had many wonderful sales, but this is the greatest of all. Read every item. Come early. Tell your friends of these sterling values.

A Wonderful Sale of Sewing Machines

One of the greatest events of its kind in the dressmaking history of Chicago. Did you ever see anything like it? Come and see for yourself.

Every one is in perfect sewing condition. Most of them are new, fresh from their crates, and some are demonstrating and rebuilt machines. Take advantage of this specially arranged event. Prices are unusually low, and in addition our liberal terms of deferred payments make buying exceptionally easy.

Payments as Low as $1 Per Week

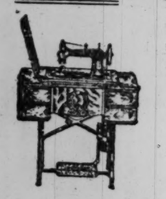
And Every Machine Backed by a Positive Guarantee of Satisfaction



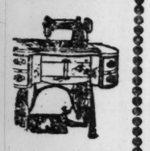
Singer No. 66, special, sale price, $29.50



White Rotary (demonstrator), special, $29.50



Florence Rotary, list price $42.50 (demonstrator), special, $28.50



Domestic Rotary, list price $55, special, $37.50



Eldredge 2-Spool, list price $60 (demonstrator), special, $29.50



New Willard, list price $45, special, $31.50



New Willard Cabinet, special, $36.50



Domestic Cabinet, special, $44.50

The Free Drop Head, special, $19.50
Singer Chain Stitch, at $16.50
The Emblem Drop Head, $19.75
The Cosmo Drop Head, $23.50
The Halma Hand Machine, $9.50
The New Victory Drop Head, $29.50

We repair all makes of sewing machines. Hemstitching and picot edge work done on short notice.

Second Floor.

Solid Mahogany top, 15x30 inches. Pure Adam period.



Worth $12.00. Just for tomorrow, **$6.95**

$80.00 7-piece Cane Dining Suite, 54-inch table, at $59.50



Chairs alone are worth $48. 6-ft., 48-in. table, Jacobean oak, 7 pcs., With **$59.50**

$115.00 Queen Anne Dining Room Suite with high cane back chairs, $69.50



54-inch table worth almost that much alone. Easy payments.

$140 Dining Room Suite, special at $84.50



Less than price of the chairs made by Karpen Bros. High bent cane backs. Brown leather. Six foot, 54-inch top table. Jacobean oak, $84.50. Walnut or mahogany, **$119.50**

Chicago's favorite Queen Anne Suite. Seven pieces, worth $140, $84.50



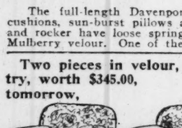
The high bent cane back diners, most beautiful in the city are made by Karpen Bros. Brown Spanish leather. The table is six feet long and has a 54-inch top.

$24.00 Oak dressers, $16.95



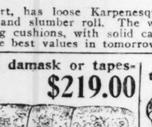
Just 20 of these solid oak dressers for early customers.

Just to bring an early crowd this neat Bed, in white or Vernis Martin, full size; special at $3.65



Bed-spring and Mattress Outfit, worth $26, complete, **$16.95**

All 2 inch tubing Steel Bed. Today's regular price $19.50; Special for Monday, $9.95



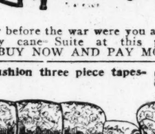
Remember two inch fillers and outer tubing. White or Vernis Martin; all sizes, $9.95. Walnut, oak or mahogany, $12.95.

Competitors won't like this! $24 square posts and fillers, $12.50



Two weeks ago it took the breath of competitors. This is even a better bed. One day only. White and Vernis Martin, all sizes at **$12.50**

Monday's Leader! 2½ in. post Brass Bed, worth $45; your choice, $19.95



Just 40 full-sized Satin Beds, like picture, with 2½ inch posts, **$19.95.**

Three inch continuous best Brass Beds, like illustration, worth $75.00, tomorrow only, $44.75



Remember, three inch posts. Same Bed with 2½ inch posts, **$39.75.**

Back from the War! Simmons Beds. Better Than Ever!



3 inch post Simmons Bed. 2 inch fillers. Ribbon band satin. Value $75.00; Monday at **$44.50**

2½ inch posts, 2 inch fillers, 60 inches high. Heavy trimmings and massive ornament on top of rod; $70 value, at $42.50



Buy now and pay monthly.

$51.50 Box Spring and Mattress Outfit, all sizes, $36.85



Also $70 outfit for those who love to linger in a bed of luxury, including $35 silk floss mattress, **$50**

$9.50 Steel Link Bed Springs, all sizes, $5.95



Simmons' Slumber King Spring on sale tomorrow at $12.50

Two Hour Sale

Just look at this Fair Warning—40 pound pure Cotton Mattresses at the unheard of price of **$4.65**



100 Mattresses, 40 lbs., not properly made, and rejected. We offer at a ridiculous price for two hours—8:30 to 10:30 only.

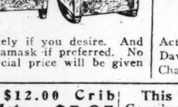
Full line of Englander Witt-edge Springs, Cots and Couches.



This regular $13.00 Englander Spring, all regular sizes, tomorrow at **$10.95**

Look and Buy! Monday Only!

$15 "Luxury" Double-Deck Steel Coil Spring, $7.95



We also sell the well-advertised "De Luxe" $21 Double-Deck Coil Spring, on sale tomorrow, gray or black, **$17.85.**

It is our regular $16.50 White Felt Mattress, Our Leader! Everybody Come! $9.95



55 lb. White Felt Mattress, worth $25. Just one day, **$14.50**

$20.00 "Tiger" Downey Rest Steel Tempered Double Deck Coil spring, $15.00



One-third of your life is spent in bed. Why not rest easy?

Tomorrow we offer 138 of our regular high-grade Silk Floss Mattresses like we sold last fall at $40.00, just to stimulate the selling of fine bedding tomorrow, $25.00



This item will fill our Bedding Department. The difference between this and a cheap mattress is so little that you will all want this bargain.

This Beautiful $65 Vanity Dresser Tomorrow, $49.50. Walnut or Mahogany Three-piece Suite—bed, dresser and chiffarobe, $109.50



The more you look around and compare values the more you will appreciate this one.

SOLD SEPARATELY

$65.00 Vanity Dresser $49.50
$45.00 Bed $37.50
$45.00 Chiffarobe $36.50
$54.00 Dresser $42.50

Remember, three pieces together, $109.50.

Magnificent furniture less than 50 cents on the dollar!

One of the most beautiful ivory suites ever included in a sale. Almost too good to be true. Wise spending saves.



51 in. Dresser, solid mahogany interior, worth $160.00 ..... $ 79.50
$110.00 Bed ..... $ 49.75
$160.00 Chiffonier, tall as shown ..... $ 79.50
$110.00 Triplicate Dressing Table ..... $ 49.50
Four pieces worth $540 if sold together $250.00

"WISE SPENDING SAVES"

Buying at These Prices Puts Money in Your Pocket.

You save $35.50 on this $95.00 Dresser at $59.50
You save $35.50 on this $95.00 Bow End Bed at 59.50



Or you can buy Bow End Bed, Dresser and Chiffarobe at **$175.00.** They are worth $280.

How would you like to have the $135 Vanity Dresser for **$86.75?** Or the 4 pieces complete for **$260.00?**

Burl Walnut or Mahogany. Finely made. It will please you.

Solid Cuban Mahogany four post Bed, worth $75; special for tomorrow, $49.50



The head panel is five-ply, made by one of Grand Rapids' finest factories.

A Grand Rapids Bargain That You Cannot Match in Illinois!



46 in. Dresser finely made, dust-proof throughout. Is beautifully finished in mahogany or walnut; worth $75; tomorrow is the last day at this price, **$48.50**

$35 Mahogany Library Tables, $24.75



Four patterns to choose from. Some like picture.

Colonial Dresser in American walnut, or mahogany, $33.75



$35 Dresser in golden oak, tomorrow, $24.75.

This 48-inch Golden Oak Library Table, worth $30, while 18 of them last, $21.75



Easy payments

Only 18 of this pattern to sell. But a general line of Library Tables for Monday reduced in price. Easy payments.

This is probably regarded as one of the greatest values in this ad.



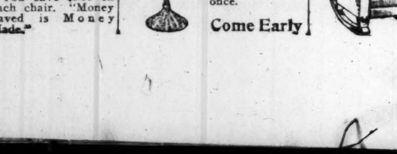
A Magnificent 48 inch Colonial Mahogany Library Table, nicely made and beautifully finished. We picked up 34 of these at a big discount. These 34 will be sold tomorrow to the first customers at **$34.75**

$50.00 Bed, $36.75



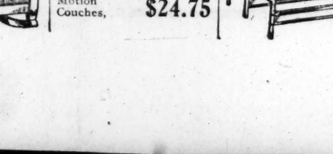
Or this bed, with a $15 coil spring and a $40 silk floss mattress, complete. **$67.45**

Karpen Bros.' Solid Mahogany Cane Suite, worth $300.00, $199.50



The full-length Davenport, has loose Karpenesque spring cushions, sun-burst pillows and slumber roll. The wing chair and rocker have loose spring cushions, with solid cane backs. Mulberry velour. One of the best values in tomorrow's sale.

This Solid Mahogany 3-Piece Cane Suite, made by Karpen Brothers, loose spring cushions for opening day of the April Sale, $125



Never before the war were you able to buy a solid mahogany cane Suite at this price. Mulberry velour. BUY NOW AND PAY MONTHLY.

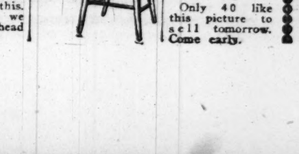
The last of this beautiful Karpen Suite! We have sold $50.000 worth of this Suite alone. Now we come to the close of this pattern.



Loose Cushion Davenport, velour or damask; worth $140, tomorrow at **$100**

$65.00 Arm Chair to match, tomorrow, $42.50.
Spring Seat Chairs and Rockers, same design, but assorted covers, $29.50.

Chicago's Most Beautiful Solid Mahogany Chippendale Parlor Suite! It Is Magnificent! $250.00.



Select your own covers. Made to order. Four to six weeks required for delivery on this special order Suite. Velour, 2 pieces, $250.

Two pieces in velour, damask or tapestry, worth $345.00, tomorrow, $219.00

In magnificent silk velour, two pieces, worth $450, tomorrow, $345

A beautiful loose cushion three piece tapestry Suite for $169.50

You may buy either piece separately if you desire. And the suite can be made in velour or damask if preferred. No matter what grade you want the special price will be given tomorrow.

Great News! We picked up one beautiful piece of blue velour for 15 of these suites. A great bargain. COME EARLY; 3 pcs., $199.50

Actual value of the three pieces, $295, tomorrow $199.50
Davenport, separate ..... $ 99.50
Chair or Rocker, each ..... $ 54.50

This magnificent three-piece Cane Suite. Either Queen Anne or Louis XVI. design. (Two pieces illustrated.) Worth $375, this week's sale, $265

The Suite consists of a full sized Cane Davenport, large Arm-chair and large Arm-Rocker, 3 pcs., **$265**

At the last moment we picked up 40 pure silk floss mattresses, made for the Government, 4 feet 4 inches wide, 6 feet long, roll edge in A. C. A tick. The best tick made. These mattresses are worth today $35.00 each. While they last, $15.00

The size being a little smaller than usual, while these 40 last, **$15.00**

Buy Now and Pay Monthly.

$110.00 genuine Brown Spanish Leather Parlor Suite, special for tomorrow, $84.50

Compare this with the suites you see advertised elsewhere, and you will come back immediately. Easy payments.

$12.00 Crib Mattress, $5.95

A pure, finely cured Crib Mattress, 2.4x4.4 in the very best silk floss and fine ticks; like we sold a year ago at $13.50, just for tomorrow, **$5.95**

This $175.00 heavy scroll Colonial frame Genuine Leather Parlor Suite, Monday only, $124.50

People are realizing that furniture is advancing and must go higher. Labor conditions demand it. If you knew, as we do, you would be here tomorrow and complete your buying. Blue, brown or black leather.

$4.00 Pillows, priced for tomorrow, at, pair, $2.50

$6.50 Pillows, per pair, $4.95

$30.00 golden oak 45-inch Dining Table, 6 feet long; special at $15

$50.00 54-inch Table like above picture, golden or Jacobean oak, **$35**

A wonderful sale of Sanitary Couch Pads and Crib Mattresses. Regular $8.50 Sanitary Couch Pads, $6.95

$4.00 Crib Mattress, $2.95.

$12.00 Silk Floss Crib Mattress, **$5.95**

$15 Sliding Couch Frame, tomorrow, $9.95

This Sliding Couch Frame is so constructed it can be taken apart and two separate couches made of it.

$12.00 Double Couch Pad for same, tomorrow, $9.95.

An Englander $7.00 Steel Cot, $3.95

24 inches wide, 6 feet long; the regular Englander Link.

Open a Monthly Payment Furniture Account.

$14.50 full size white enamel Sliding Side Wood Crib, $9.95

Karpen's $15 Queen Anne high bent back Dining Chair, Jacobean oak, $8.95

Walnut or mahogany finish, $1.00 extra.

It has no equal.

$20.00 Cane Fernery, finished in mahogany, $12.95

Only 25 to sell. Come early.

$40.00 Duofold Bed. A positively ONE DAY item. $42.50

Golden or fumed oak. Upholstered in the best imitation leather, known as muleskin.

Monday only, $6.95

Just think of it! Only about double the price of a kitchen chair. Genuine leather seat. Cane back.

8:30 to 12:00 o'clock. $5.00

You save $3.50 on each chair. "Money Saved is Money Made."

$24.00 Reed Lamps, at $10.95

Only 40 to sell. Assorted colors. No more when 40 are sold. To be delivered at once.

Come Early

$37.50 Genuine Spanish Leather Rocker at $24.75

$7.50 Drop-Side Sanitary Couches, just for tomorrow, $4.95

$15.00 Sliding 2-Part Couches, **$9.95**

$32.00 Englander One-Motion Couches, $24.75

Of course, you know this simple-motion Couch Bed. It is Englander's Bed, everywhere listed at $33.50. This week by special arrangement with manufacturer, at $24.75

Your last chance to buy this Karpen Harrington Spring Rocker. Worth $60, at $39.75

Don't miss this. Read what we say at the head of this page.

$1.95 Kitchen Chair, 4 to a customer, each, 89c

No C. O. D. or Phone orders. Come in—Early.

$7.95 Mahogany Sofa End Tables, $4.95

Only 40 like this picture to sell tomorrow. Come early.

THE FIRST STORE IN THE ROTHSCHILD & CO



Including Rothschild values goes the important saving of "Seven Trading Stamps"

Misses' Smart Suits at $



Fashionable Suits of fine men's wear serge, silk lined, newest vestees of tricolette, fancy silks and of the newest box and semi-tailored belted effects; self materials are used for trimming; slashed skirts; year sizes; one of many models pictured,

Girls' Dainty White Dresses for confirmation, lace and embroidery, ribbon sashes, 6 to 14 years,

$2.95, $3.95, $5.00, $

Misses' Capes and Dolmans, in a big assortment styles, **$16.75, $19.75 and**

Made of navy serge and poplin, also silvertones and velours, collar, deep yokes, smart collar ties and belted styles, 14 to 18 years.

Fourth Floor.

Stamped Pieces at 59c

Excellent quality near linen stamped in very attractive designs for solid and eyelet embroidery. 36-inch Center Pieces and 18x45 and 18x54 inch scarfs, special, **59c**

Sanitas Sets, $1.39.

Stenciled on Sanitas cloth, stenciled in blue, green, brown and black: 1—24 inch center piece, 6—10 inch doylies, 6—6-inch doylies, special, set, **$1.39**

Third Floor.

36-inch Wash Satin a fine quality, in white, flesh, pink, special for Monday, yard $2.25

Chiffon Taffeta, in a quality of silk that is rich in luster and dependable wearing quality, in both plain and changeable colors, yard, **$2.25**

36-inch Faille Lustre, so serviceable for children's dresses, in all colors, yard, **$1.15**

40-inch Satin Remouse, a reasonable superb quality full luster, yard, $2.95 grade, **$2.15**

54-inch Serges, in serviceable for capes, dresses, yard, **$2.95** and

35-inch Satins in demand, in qualities in all the popular shades, yard, $2.50, $2.25, and **$**

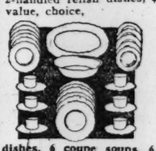
Novelty Plaid Checked Dress G the newest comb at, yd., **$1.05** to

Cut Glass Specials—98c

$1.75 Values



200 pieces of rich, light cut glassware, like cut, beautifully cut in sunburst daisies and leaves; the assortment consists of ½ gallon jug, set of 6 glasses, marmalade jar, cover and plate, night set, flower baskets, fruit compote, covered butters, vases and 2-handled relish dishes, $1.75 value, choice, **98c**



Dinner Sets, plain white with embossed edge. Set consists of 6 dinner plates, 6 bread and butter plates, 6 sauce dishes, 6 coupe soups, 6 cups and saucers, one vegetable dish and one meat platter, factory seconds, $4.25 set, **$2.98**

Fifth Floor.

Hair Goods

Special Values Monday



We place on sale a large stock of real human hair goods, every item at a liberal reduction in price. If you need a switch or transformation, in fact, anything that may add to the beauty of your coiffure, you can get the exact shade in our daylight matching rooms.

Beautiful, fine fluffy human Hair Switch, 20 inches long, only **$1.50**

Triple Strand, real human Hair Switch, 24 inches **$2.48**

Ear Puffs, made of first quality hair, especially adapted to the latest millinery creation, per set, **$3.98**

Fine quality Real Human Natural Wavy Gray Switches, 20 inches long, **$3.98**

Real Human Natural Wavy Gray Hair Switches, made of the very best quality hair, 24 inches long, **$12.98**

Visit our Beauty Parlors, expert operators in attendance.

Hair dyeing, Henna dyeing, hair tinting, artistic hair dressing, shampooing, scientific scalp treatments, marcel waving, complexion beautifying, etc. Our prices are very reasonable.

Appointments made by phone for all kinds of beauty work. Private Exchange 6.

Third Floor, North.

Department for Perfect Corsetry —All Fit Free

Rothschild's Service Department offers to the stout woman a trained exclusively to her. Feature complete line of



"Sh Stout"

the System

CORSETS

You provided directly from stock with, serviceable French line carefully made, that will fit any stout figure without alteration. Invariably ask all women who are who feel and fear that they are stout to visit Rothschild's department, where they will find best selection of

"Stout" Svelteline Corsets

which actually slenderize figure, never before attained, now an accomplished. Delicate flesh and white material. Prices $6.50, $10, $15, and up.

Alexander Smith & Sample Rugs At Greatly Reduced Prices



Fifth Floor.

750 Sample Rugs from the Chicago office of Alexander Smith & Sons Carpet Company (223 W. Jackson St.) go on sale Monday at prices far below regular values. The assortment of oriental, medallion and all-over designs in all the most desirable colorings. Every rug is seamless, wearing and a surprising value. A few of these rugs have a crease across one end, where they hung on the racks.

Fifth Floor.

$45.50 Smith's Ardsley Axminster, 9x12 feet, at $36.9
$62.50 Smith's Yonker's Axminster, 9x12 feet, at $48.7
$33.50 Smith's Manor Tapestry Rugs, 9x12 ft., $29.8
$39.50 Smith's Nepperhan Tapestry Rugs, 9x12 ft., $36.9
$45.75 Smith's Palisade Velvet, 12 feet, at only $39.8
$76.50 Smith's Wilton Velvet, 12 feet, special, $58.7
$37.50 Smith's Katonah Velvet, 12 feet, at only $31.9
$29.50 Smith's Manor Tapestry, 8¼x10½ ft., $25.9

A Wall Paper Sale

Six Special Bargain Lots

Lot 1—Light allover patterns for attic and basement rooms, sold only with borders, Monday at, roll, **1½c**



Lot 2—Perfectly matched combination papers, in light and medium colorings, for kitchen and bedroom, sold with pretty cutout and straight borders, 5c

Lot 3—A fine selection of bedroom papers in new colorings and artistic designs, matched with attractive cutout borders, roll, **8c**

Lot 4—Heavy gold papers, two tone papers and figured oatmeal papers, matched with cutout borders, roll, 14c

Lot 5—High grade tapestry papers, blends and grass cloths, for parlor, hall, library, roll, 29c

Lot 6—Cutout borders in light and dark colors, worth 6c, yard, **3c**

Fifth Floor.

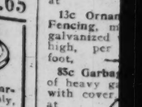
15 Imperia



Adjustable Pin Curlers, center plated brass, only **$1.59**

Kalsomine, a pail of **59c**

Floor Varnish, grade varnish, quart can **$1.65**



Special Garden Hose, 4-ply, per foot **$5.75**

$5.95 Galv Netting, inches wide, 150 linear per roll,

42c Black for screens, 1 quart can at

13c Ornamental Fencing, galvanized high, per foot,

85c Garbage of heavy gal with cover, at

$3.25 White hardwood to red, 16-inch wheel,

STORE IN TH

SCHE

Includ... goes th... of "S...

Suits at $...

men's wear serge, silk ... colette, fancy silks and ... mi-tailored belted effects ... ming; slashed skirts; 14 ... odels pictured,

...esses for confirmation, tr... n sashes, 6 to 14 years, ...

...95, $5.00, $...

...mans, in a big assortmen...

also silvertones and velours ...

ch Wash Sati... n white, flesh... londay, yard.....

Taffeta, in a ... f silk that is ... uster and de... wearing qual... oth plain and ... rd, $2.25

Faille Lustre, so ... e for children's ... n all ... d, $1.15

40-inch ... meuse, ... sonable ... qualities ... luster, ... $2.95 and ...

54-inch ... in seve... capes, ... yard, $2... and ...

...fine qual... nk, special $1.35

36-inch Satins are still in demand, in several qualities in all the popular shades, yard, $2.85, $2.50, $2.25, and $1.95

Novelty Plaid and Checked Dress Goods in the newest combinations at, yd., $1.05 to $5.95

Moire Taffeta, very much in demand for coats, suits and dresses, navy and black, yard, $2.85

Pongee Silks in natural colors in several qualities, yard, $1.25, $1.05, 78c and 68c

Embroidered Serges, 40 inches wide in very neat patterns, Monday, yard, $4.00

...artment for ... Corsetry —All Fitt...

...othschild's Service ... offers to ...e stout woman a se... exclusive- ... to her. Featuri... ete line of

"... Stout"

... System

CSETS

You ... model directly from stock w... serviceable French line co... made, that will fit any ... figure without alteration... ly ask all women who are ... feel and fear that they ... out to visit Roth- schild's ...rtment, where they will fin... selection of

"... Sveltline ... Corsets

...actually slenderize ... figure, never before ...d, now an accompli... delicate flesh and ... material. Prices $6.5... $15, and up.

...ander Smith & ... At Greatly R... Prices

750 Sample Rugs ... the Chicago of... ce of Alexander ...mith & Sons Carpet ...ompany (223 W. ...ckson St.) go on ...le Monday at prices ... a generous assort... ...m all the most desir... ...aring and a surpris... ...crease across one end

Fifth Floor.

...9x12 feet, at $36.98 ...9x12 feet, at $48.75 ...gs, 9x12 ft., $29.85 ...gs, 9x12 ft., $36.98 ...feet, at only $39.85 ...feet, special, $58.75 ...feet, at only $31.98 ...9x10½ ft., $25.98

...ander Smith & ... CARPET COMPANY

Fifth Floor.

...r Sale ...in Lots

...tic and ..., Mon... 1½c

...Perfectly matched com... ...apers, in light and me... ...rings, for kitchen and ...sold with pretty ... straight borders, 5c

...fine selection of bed... ...rs in new colorings and ...igns, matched with ...cutout borders, roll, 8c

...Heavy gold papers, two ...rs and figured oatmeal ...tched with cutout ... 14c

...oll, ...—Cutout borders in light ...k colors, worth 6c. 3c

Fifth Floor.

WHERE YOUR DOLLAR BUYS A DOLLAR'S WORTH

...E COMPANY

...othschild values ... important saving ... Trading Stamps.

New Spring House Dresses, $2.50



Third Floor.

Billy Burke models, with smart sport pockets, belt and fancy tailored collar. Others in waist line models. The materials are sport stripes and fancy plaids, size 36 to 46, at $2.50

Maids' and Nurses' Uniform dresses in solid white, blacks and grays, stripes and plain chambray, special at $2.95

SPECIAL! Crepe de Chine Envelope Chemises

Model at $2.50, of Crepe de Chine, combined with satin lace and ribbon, front and back trimmed to match; all sizes, exceptional at $2.50

Model at $3.95, of Tousseau Crepe de Chine, a splendid wearing quality, combinations of fine lace inserting and embroidered knots, satin ribbon bows, built up shoulder or ribbon straps, all sizes, 36 to 44, $3.95

Bodices of Tousseau Crepe de Chine, prettily trimmed with lace inserting; others of satin; special tomorrow at $1.50

Windsor Crepe Bloomers, with shirred cuff at the knee, of satin, or lace trimmed ruffle, special, $1.25

Jersey Silk Petticoats, in a variety of the new spring colors to harmonize with the tailored suit or frock, $6.00 values, special at $4.95



$3.92 $2.50

Third Floor.

This Splendid Luncheon, 35c

We have just enlarged the restaurant to accommodate the growing patronage.

Choice of Baked Supreme Ham, Sauce Madere, Candied Sweet Potato or Sweet Breads, Poulette Potato au gratin, Mashed Turnips Combination Salad, Apple, Tapioca Pudding, Fruit Sauce or Chocolate, Vanilla or Strawberry Ice Cream, Coffee, Tea or Milk—Eighth Floor.

Sweet Rolls

Piping hot from the big electric ovens in our wonderful new Quality Bakery

Regular 30c quality on sale tomorrow to introduce you to the unequaled quality of our bakery goods, specially priced Monday at, the dozen, 15c

1 dozen limit. None delivered.

Seventh Floor.

Kirk's American Family Soap 4c

10 bar limit, a bar,

If bought with $1.50 grocery order—flour, soap, sugar and dairy items not included.

Seventh Floor.

Special! Smart Easter Hats, $6.95

An immense variety of pretty models for Easter wear. Pokes, tricornes, sailors in several dimensions, side roll effects, Watteaus, long side effects, and some shapes showing a revival of quaint styles of the past. Others enchantingly new.

Many of these hats are trimmed with flowers, real garden-like flowers, roses, poppies, daisies, butter-cups, pansies with here and there a touch of imported berries. Others are trimmed with glycerine, ostrich, burnt peacock feathers, wings and other novelty trimmings.

Every hat is faced with georgette, taffeta or satin in self or contrasting color, black, brown, navy, dust and other good colors.



$6.95

$3.95 and $5.00 Ready to Wear Hats, $2.44

Fine assortment of hats made of pineapple braid with crown of piping, ribbon trimmed. Choice of splendid color assortment.

Fourth Floor

$3.50 Eye Glasses, $1.95



Real Toric Lens Eye Glasses with Shur-On finer piece mountings or riding bow specs; latest feather-weight shell rims, each in case, spcl., $1.95

Main Floor.

$15 Bracelet Watches, $10.95



Gold filled Bracelet Watches, warranted for ten years, with fine 7 jewel lever movements, gold dials, plain or engraved design, cases detachable bracelet, now at $10.95

Main Floor

Sterling Silver Mounted Butter Spreaders or Fruit Knives, at each, 69c

Individual Knives with pearl handles, good value, 500 dozen to be sold in bulk on bargain table, each, 69c

Main Floor

$1.35 Silk Gloves, $1 A Special Purchase,

Women's Milanaise Silk Gloves of heavy quality, in white, black, gray, brown, pongee, mastic and mode, have Paris point stitchings or fancy embroidered backs, first quality, made to retail at $1.35 per pair, specially priced at, pair, $1.00

Main Floor

5c Card Snap Dress Fasteners 3c

50c Sample Sanitary Aprons, 21c

24 and 30-Line Pearl Trimming Buttons, white or smoke, dozen, 25c

10-yd. Bolt Bias Lawn Tape, priced at 7c

12½c pr. Fiber Silk Stocking Feet, pr., 7c

Sew-On Hose Supporters, pair, 10c

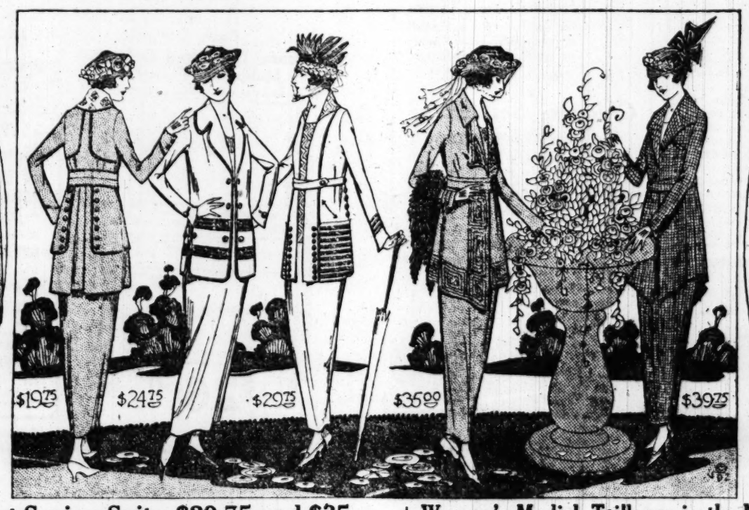
10c Box Shinola Shoe Paste, Main Floor 6½c

Great Easter News! 500 Women's $25 & $35 Suits in 2 Big Assortments $19.75 and $24.75

Preparations have been made to wait on a throng of buyers on the 4th floor tomorrow. Several wonderful offerings are scheduled. The suits at $24.75 and $19.75 excel in youthful individuality and serviceability—all of new design, styles becoming to every type of figure. Tailored styles, novelty styles in plain tailored and box effects, and a wealth of distinguished, dressy vestee styles that make a woman feel fitly garbed for anywhere. New spring fabrics and wool serges, $24.75 and $19.75.



$16.75 $25.00



$19.75 $24.75 $29.75 $35.00 $39.75



$19.75 $15.00

Women's Smart Spring Suits, $29.75 and $35

The model illustrated, of finest men's wear Serge, all exquisitely lined and accurately proportioned. An unusual assemblage featuring individual novelties of detail and trimmings. Others strictly tailor made depending on the originality of cut for distinction and ultra smartness. Suits expressly designed to meet requirements for spring wear.

Women's Modish Tailleurs in the Newest Types, $39.75 to $65

Suits that disclose all the really wanted styles variously trimmed; garments combining beauty of line and serviceability of fabric. Many enriched with rows of flat, silk braid, others handsomely braid bound, stitching, contrasting vests and button trimmings are shown. Of tricotine, serge, velour, checks, gabardine and poiret twill. Linings are of plain or figured silk.

Women's Smart Capes, Dolmans, Coats, $16.75 to $25.00

The smartest Dolman and cape fashions of the hour, including models that may be adjusted as either cape or dolman. Belted, coat front effects, sash-belt models, draped collar and scarf throw models, drooped shoulder effects. Women who prize individuality may don one of these wraps with the consciousness of wearing the style that reflects their taste. Silvertone, serges, velours, mixtures, twills and many combinations.

Chic Fur Choker Scarfs $9.95 to $45

Every woman is buying one of these popular choker scarfs. New models in one, two and three skin scarfs, for spring and summer wear. Special tomorrow, Genet, Stone Marten Opossum, Baum Martin Opossum, Skunk Opossum, natural and brown kit Fox, Fitch, Jap Mink, and fine quality natural Mink, priced $45 down as low as $9.95.

Women's Dresses of Special Charm, $15.00 to $25.00

Street and afternoon styles that will appeal to the most critical judgment. Soft taffeta silks, georgette combination and all wool serges in many combinations. Gracefully draped silhouette and tunic styles. Many richly braided and embroidered. Many models feature popular collarless bodices, vestee effects and tiered skirts. Fourth Floor

Children's Moderately Priced Coats



$2.95 $6.95

Children's Coats of soft silk, from 2 to 6 year sizes, nice assortment of styles, most desirable colors, values ranging up to $15, for $10.95

Dresses pictured priced at $6.95 and $2.95. Other excellent styles and values.

Children's Dainty Colored Frocks, made high waisted effects, hand embroidered and hand smocking, extra value, $2.95

Children's Capes, 2 to 6 year sizes, of all wool serge, trimmed with silk poplin, braid and buttons—just what the little miss will enjoy; priced for this sale at only $7.95

Dainty white organdy and lawns, lace and ribbon trim'd, also tailored effects, two to six years, priced at $2.95 to $8.95

Third Floor.

Women's Low Shoes $5 and $6 Grades at $3.45

One of the lucky hits of the season was the purchase of several thousand pairs of women's stylish spring footwear at savings of one-third and more. They are right up to the minute in style, made by one of the best Eastern makers, over long, slender, graceful fitting lasts. Oxfords in brown, kid and dark tan calfskin, black kid leather Louis heels, pumps and colonials in patent leather with covered Louis heels, also dull kid pumps. All sizes in each style, $3.45



Boys' Little Soldier Shoes — AT — $3.95

Made just like the big brother's shoe. Heavy tan braided calfskin, modified army last, unlined, Blucher style, Goodyear welted solid leather soles, sizes 8½ to 12.

Misses' & Children's Shoes $2.95

Gunmetal calf and patent leather, button and lace, oak soles, all sizes 8½ to 2.

Third Floor.

No mail or phone orders. Right reserved to limit quantities.

Palm Olive, Kirk's Jap Rose or Cream Oil Soap Dozen 95c; Cake 8c

Pebeco Tooth Paste, 50c size 37c

Dr. Graves' Tooth Powder, 50c size, at 34c

La Blache Face Powder, at 43c

Hind's Honey and Almond Cream, at 37c

Lavoris, $1.00 size, at 75c

Knowlton's Danderine, $1 size, at 73c

Rubber Gloves, all sizes, 50c value, 29c

Caldwell's Syrup of Pepsin, $1.00 size, 69c

Lysol, $1.00 size, 75c

Bliss Native Herb Tablets, $1 size, at 69c

California Syrup of Figs, 60c size, 47c

1 lb. Pure Glycerine, 49c

2-quart Red or Black Hot Water Bags, $1 value, 49c

Lambert's Listerine, $1.00 size, 73c

Prophylactic Tooth Brushes, 29c

Woodbury's Facial Soap, cake, 18c; 3 for 53c

Sal Hepatica, $1.20 size, 87c

Main Floor.

Baby Carriages $40 Gondola Style $29.50

Bought Over a Hundred of Them at About Maker's Cost



Style illustrated made of genuine half round reed, finished in latest colors, including natural, Royal blue and frosted blue, nicely upholstered throughout, heavy rubber tired wheels, each carriage complete with draft curtain, specially priced, $29.50

Fourth Floor.

$9.50 Steel Covered Trunk, $7.95



Steel covered, has four heavy slats on top, two around body, strong lock, bolts, brass trimmings, tray with compartments, nicely lined, your choice of sizes 32, 34 and 36-inch, at $7.95

16 and 18 inch Black Crepe Grain Karatol Bag. Black only, three or five piece style, pin frame, inside lock, drop catches, sewed corners, good quality lined, with pockets, $3.95

24-inch Jap Matting Suit Case, $2.15. On basswood box frame, strong lock, catches, nicely lined, $2.15

24-inch Fiber Suit Case on steel frame, nicely lined, $1.59

Fifth Floor.

Wonderful Values in 1919 Wash Goods

Complete lines of the new voiles, organdies and ginghams—to be stylishly dressed need not mean to be expensively dressed if the fabrics are bought here and now.

Novelty Dress Voiles, assorted designs, yard, 59c

Imported and Domestic Voiles, unexcelled in their quality and variety, yd., $1.50

Mill lengths of 32-inch Dress Ginghams, complete range of checks, plaids and stripes, yd., 39c

Imported and Domestic Ginghams of the finest quality and patterns, $1.25 value, at, yard, 75c

Plisse Crepe in flesh color and white ground, neat printed designs, very desirable for garments, yard, 39c

Novelty Voiles, beautiful assortment of patterns, at 95c

All linen Damask, 70 inches wide, assorted patterns, high satin finish, $3.00 quality, yard, $2.25

All linen Pattern Cloths, bargains in soiled cloths, $7.25 regularly, at, each, $6.00

Hemstitched Sheets, 72x90, extra quality, neatly finished, limit of 6 to a customer (no mail or phone orders on above item), each, $1.35

Second Floor.

Plain colored Organdy, very desirable for summer wear, at, yd., $1.25

81x90 Hemmed Sheets, an extra heavy sheet that will launder well and give satisfactory service, limit of 6 to a customer, each, $1.45

White Dimity, complete range of checks and stripes, sheer quality, crisp finish, yard, 17c

White Organdies, very desirable for confirmation dresses, full range of wonderful qualities from $2.00 yard down to, yard, 50c

Boys' $20 Suits, Special, $14.45

These values are bringing the greatest demand in our experience.

A fine selection of up to date styles in all-wool Scotch tweeds and smooth finished cassimeres, all handsomely tailored. Coats are serge or alpaca lined. Trousers lined throughout. Exceptionally snappy garments for boys 7 to 17 years, desirable for the Easter wardrobe.

Boys' Novelty Suits, a splendid selection of all the new creations, ages 2½ to 8, $7.85

Boys' Oliver Twist Wash Suits, $2.00 values, $1.59

These suits are fine white waists with colored pants, large pearl buttons and fancy pockets.



Second Floor.

A Notable Monday Sale of Hosiery

Women's Silk Hose at $1.10

The famous Phoenix brand, sure to give satisfaction, because made by a factory whose brand never goes on anything but grades of quality; full seamless cotton garter top, black, white and colors.

Women's Bright Ingrain Pure Thread Silk Hosiery, fashioned cotton garter top and solid, fine gauge, fast black, $1.75



Women's $1.35 and $1.50 Silk and Fibre Silk Hosiery, full seamless and semi-fashioned, fine gauge; black, white and colors; slight seconds, 85c

Boys' Fast Black Fine Rib Cotton Hose, full seamless, 65c

Women's 65c Silk Lisle and Cotton Hose, regular made and seamless, fast black or white, special at, pair, 35c

Women's 50c Cordovan Color Silk Lisle Hosiery, full seamless, fine gauge, slight seconds, 25c

Women's Lisle Thread Hosiery, seamless, fine gauge, fast black or pure white, 65c

Misses' Fast Black or Pure White Mercerized Hose, fine rib and seamless, per pair, 65c

Men's 35c Cotton Sox, fine gauge, seamless, in black, white and colors, seconds, 17c

Men's $3.00 Pajamas, made of fine percale and madras cloths, plain and striped, $1.95

Men's $2.00 Perfecto Shirts, soft negligee coat style, French reversible cuffs, in handsome patterns, guaranteed fast color, tomorrow, $2.50

Men's $10.00 heavy Crepe Silk Shirts, extra heavy quality with broad, handsome striped designs in exquisite coloring, $7.45

Main Floor.

No mail or phone orders. Right reserved to limit quantities.

5 Imperial Mixed House Paint, Gallon $1.75



$3.95 Galvanized Poultry Netting, 2-inch mesh, 48 inches wide, in rolls of 150 linear feet, per roll, $4.75

42c Black Screen Paint, for screens and frames, 1 quart can, at 35c

13c Ornamental Lawn Fencing, made of heavy galvanized wire, 36 inches high, per linear foot, 11c

85c Garbage Pails, made of heavy galvanized iron, with cover, at 69c

$3.25 Wheelbarrows, hardwood tray, well bolted, 16-inch steel wheel, $2.45

95c Wall Coffee Mill, 1 lb. glass canister, at 75c

$1.10 Clothes Line, made of white cotton, 100 ft. hanks, per hank, 69c

Seeds, Bulbs

Dahlias, field grown clumps, mixed varieties, each, 10c

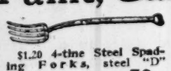
Rhubarb (pie plant) large clumps, each, 25c

Gladiolas, mixed varieties, dozen, 15c

Althea (Rose of Sharon) tree form, 4 to 5 ft. high, each, 25c

Lincoln Park Lawn Grass Seed, specially prepared for city and suburban lawns, 1 lb., 25c; 3 lbs., 65c; 5 lbs., $1.00

Pulverized Sheep Manure, an excellent fertilizer for lawns and garden, 12½ lbs., 80c; 25 lbs., 89c; 50 lbs., $1.75; 100 lbs., $2.85



$1.20 4-tine Steel Spading Forks, steel "D" handle, 79c

$1.15 Steel Shovels, hardwood D handle, 89c

39c Malleable Iron Garden Rakes, 29c

89c Carpet Brooms, made of good quality broom corn, at 33c

85c Wash Boards, large size, well made, 39c

25 lb. Flour Bins, white enameled and gold striped, 89c

$48.50 Clark Jewel Cabinet Gas Range, black enameled steel body, asbestos lined baking and broiling ovens, giant, simmering and three regular burners on cooking top, delivered and connected free in city, held for delivery if desired, now at $37.95



$2.25 Wash Boiler, made of heavy tin, heavy copper bottom, stationary wood handles, No. 9 size, $1.45

40c Bath Tub Soap Dishes, made of brass, nickel plated, at 29c

59c 18-inch Towel Bars, made of brass, nickel plated, 39c



Daily Egg Poultry Feed, a high grade scratch feed, containing the right proportion of good grains and grit, 100 lbs., $3.75

Special Sale of Curtains, Pair $3.85

Hundreds of drop patterns from a big Eastern mill. While these are known as mill drops, they include a number of the popular designs of the past and present seasons. Majority of them are in white and all are full size. These are featured tomorrow at a special discount, pair, $3.85.

Fifth Floor

50 pieces of Ivory and White Filet Curtain Net, 36 inches wide, worth one-half more, the yard, 35c

25 pieces of 50-inch Drapery Poplin, in shades of blue, gold, rose and mulberry, worth to $2.25, yard, 89c

100 pairs of Swiss Duchesse Curtains in beautiful designs, underpriced a third, pair, $10.00 and $7.50

Sectional Lace Curtain Panels, desirable patterns, fit all windows; section, 85c and 65c

Plain Opaque Window Shades, of the best oil quality, 3 ft. wide by 7 feet long, on good rollers, all colors, each, 85c

36 inch Drapery Silk, designed for overhangings, in a good range of shades, yard, 59c

Solid Color Couch Covers, made in tapestry in shades of blue, brown and green, 60 inches wide, a substantial high grade weave, each, $7.50

Solid Color Light Weight Overdrapery, 36 inches wide, in several choice colors, yard, 79c

400 pairs of Attractive Allover Lace Net Curtains, 2½ yards long, in ivory and ecru, Monday, pair, $2.75

10-lb. Box Best Long Macaroni or Spaghetti, $1.19

10 lbs. Best Cane Granulated Sugar, 83c, with grocery order of $1.50 or more, sugar, flour, soap and dairy items not included.

California Hams

Morris & Co. or Swift & Co., 8 to 10 lb. average, pound, 26c



Seventh Floor.

Bacon Strips, Morris & Co. or Swift & Co., 5 to 6 lb. average, lb., 42c

Pot Roast Native Beef, lb., 28c

Beef Tongues, sweet pickled or fresh, per pound, 26c

Corned Beef, boned and rolled, lb., 25c

Extra Fancy Orange Pekoe or B. F. Japan Tea, lb., 69c

Rub No More Soap Chips, large size package, 35c

Finest California Dry Lima Beans, per pound, 10c

5 cans Fancy Sweet June Peas for $1.00

Dyer's Pork and Beans with tomato sauce, 5 cans for $1.00

Hygrade Brand Fancy Country Gentleman Sugar Corn or Lakeside Wax Beans, 6 cans for $1.25

Ideal Brand California Yellow Cling Peaches, sliced or halves, 3 largest size cans, $1.00

Extra Fancy Red Alaska Salmon, 1 lb. tall cans, 35c

Richelieu or Libby's Special Bartlett Pears, largest size cans, at 42c

Griffin's California Asparagus, No. 2 round cans, 35c

Extra Fancy Cut Beets, No. 3 size cans, 22c

10 lb. Pail Finest Pure Peanut Butter, $1.39

Savoy Brand Soup, all varieties, one dozen cans, $1.15; can, 10c

Libby's Richelieu or Del Monte Peeled Apricots, largest size cans, 39c

Brer Rabbit Molasses, 2½ size cans, 19c

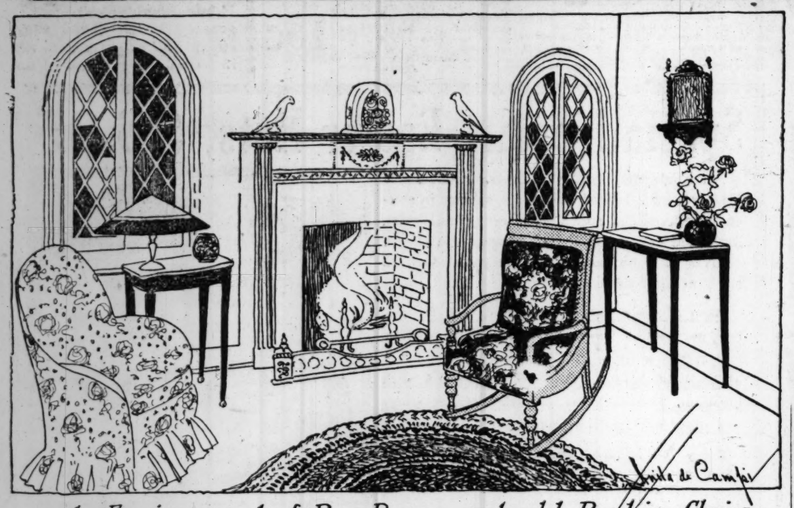
Rub No More Washing Powder, large size package for 22c

Finest California Cooking Figs, pound, 38c

Richelieu Cleaned Imported Currants, 1 lb. pkg., 38c

Seventh Floor.

The HOME HARMONIOUS
by Anita de Campi



An Environment of Rag Rugs and old Rocking Chairs.

Miss de Campi will be glad to assist the home maker in any problems pertaining to interior decorations. Address your letter to Miss Anita de Campi, "Sunday Tribune," Chicago. Inclose a stamped, addressed envelope for personal reply

FURN TURE THAT FITS.

IT is too much to expect that there be strict accord between a woman's wardrobe and her house furnishings, though one reads learned essays upon the subject. In the olden days fashions in dress did not evaporate overnight and we can observe a certain affinitization between a woman's costumes and the scenic effects of her surroundings.

In classic Greece the curved chair formed an appropriate frame for the uncorseted loveliness of softly draped beauties. When billowy skirts were worn in the time of Louis XVI., arms were detached from chairs to provide ample areas for panniers and tabliers. We see in the old Italian modes a distinct kinship between clothes, furniture, tapestries, and paintings. Recall also the Puritan gentleman and his Priscilla—the plain neatness of her habiliments and the severe stiffness of the objects of the home. Yea, indeed, it used to be so.

The chief danger now is in having the dweller and the home out of harmony. One does it often enough—houses in which the families do not fit at all; men and women who select the wrong surroundings; things out of order, and with no spiritual relationship anywhere.

We remember in the days of our early youth, long before any such problems entered our plastic infant mind, of being taken to a beautiful house and ushered into a drawing room of magnificence—gold furniture, upholstered in delicate rose pink and turquoise blue, mirrors, glittering chandeliers, and all manner of lovely objects. With a child's active imagination we expected to see the hostess appear in the form of a radiant shepherdess, with white powdered hair, flowery garments, buckled slippers, and powdered wig. It was a distinct shock when there appeared a fat female person with waistless, middle aged figure all buttoned up in a gingham apron, above which beamed a housefrau face roofed with a "false front." Surely that lovely drawing room could not be hers, nor could she find rest, joy, or contentment there.

As we grew older the mystery cleared. The woman was uncouth and uncultured. An unscrupulous, esthetic young man had married her for her money, and thus was he spending it. He loved the French furniture and she loved the kitchen range.

We allow that the rag carpet woman is a perfectly nice person. As a rule she is a dear. But to be properly "set" she should be placed in an environment of wash rugs, painted furniture, red geraniums, and old fashioned rocking chairs. Take this same setting and place therein the fluffy girl of the chorus girl garden, and she won't know what to do with herself. There may not be five mirrors.

There must be no strained relationship between dweller and dwelling place. In such an atmosphere the guest also is ill at ease. Adjust the misplaced people to new and proper surroundings and you make them over; you fling them into new currents of life in which their inspirations revive.

It is exceedingly difficult to be gay and merry and happy in a gloomy room with austere furnishings.

If your child has a taste for music supply the accessories that will develop her talents. Place the piano in a cheerful spot; provide spaces for music. If your child loves to draw, get her a drawing board and a desk. Even if these appointments are not beautiful, they will suggest something that is most beautiful—the cultivation of a beautiful gift. If your boy is a reader, don't make him hide his books away because they are not ornamental. Build book shelves for him. Get him a good reading lamp and a comfortable reading chair. When your friends come in they will be interested in what your boy is doing, and they will consider him much worth while.

Make the home livable.

The interior decorator who is conscientious will carefully consider the individuality of the dweller. But not all decorators are conscientious. They are interested in prevailing styles in furniture and rugs. Some ruthless ones are even interested in accumulating a large sized total to the bill. For that reason it is necessary that the woman whose house is being furnished should use her head, and carefully and painstakingly consider every detail.

We know a woman who, against her better judgment, allowed a decorator to install in her living room some expensive and ornate lighting arrangements. They were composed of dangling crystals, and she came to loathe them. They gathered dust and always looked dull and horrid. But that was not the worst of it; she could not live up to such glittering magnificence. Under their radiant glimmers, her blue serge day frock always looked shabby. She flung them out one day and it was like pulling a sliver from a wound. She and those chandeliers simply could not live happily together. For she is of that type that we call the "old shoe." She knows how to work and how to rest and she dislikes display and parade.

In her own home of all places a woman should be free and natural. Therefore she must select for her home such accessories as may be becoming to her, suggestive of her ideals, suitable for the kind of life she lives. Unless her nature and her surroundings have a sort of mutual feeling, there is bound to be conflict between them, an antagonism that is immediately discernible to even the dullest observer.

We Need Fifty Bright Women NOW

To take our short course in Beauty Culture in order to supply the demand from every part of the country for competent Operators.

We teach Facial and Scalp Massage, Hairdressing, Shampooing, Manicuring and Marcel Waving.

Individual and Class Instruction

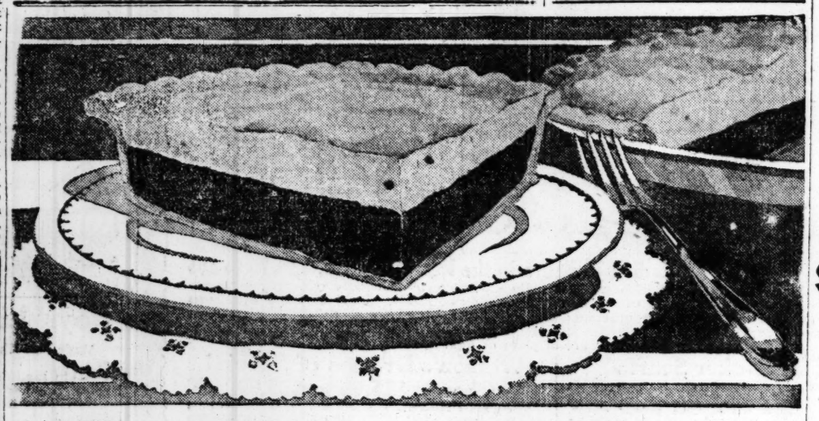
Practical, every day experience in working enables our students to enter big-pay positions.

Day and Night Classes.

Call and see our splendidly equipped class rooms or write for information.

References required.

Chicago School of Cosmeticians
Affiliated with
MARINELLO
1414 Mallers Bldg., Chicago



When you cook with Bunte Cocoa, you serve with satisfaction!

—try this Prize Recipe

TO make a really delicious chocolate pie is a culinary achievement that will be *yours*, if you follow this successful recipe. This tempting dessert will add a delightful note to luncheon or dinner. It's a new way to introduce an old flavor—"chocolate"—the most popular flavor in America!

Bunte Cocoa Cream Pie

Place pastry over inverted pie pan and bake until delicately brown. Fill with the following mixture:

5 tablespoons Bunte Cocoa
4 tablespoons Cornstarch
½ cup Sugar ¼ teaspoon Salt
2 cups Milk 1 Egg

Combine cocoa, corn starch, sugar and salt. Add heated milk slowly, stirring constantly. Cook for 15 minutes, then add well-beaten egg and cook 2 minutes. Pour in pastry shell and when cool cover with sweetened whipped cream.

Pastry

1¼ cup Pastry Flour ¼ teaspoon Salt
½ cup Fat Ice Water
Mix in order given. Enough for 1 crust

The Perfect Blend of Cocoa Beans

The delicious flavor of Bunte's—the real, chocolate taste—is the result of the perfect blend of cocoa beans used only in this superior cocoa. The cocoa bean provides all the essential qualities that go to make chocolate and cocoa—but there are inferior grades and inferior blends that weaken the purity of the real chocolate taste. In Bunte's only the highest grade, selected beans are used, and their unique blend is the secret of a *perfect* chocolate flavor—a sure proof of absolute purity. Another proof of purity is that there is no waste—no loss—with Bunte's.

Bunte's Dutch Process

The Dutch Process takes out the bitter center of the cocoa bean—removes the bitter shell—and gives you only the pure meat, 100% soluble.

Takes the Place of Chocolate

Bunte's Cocoa takes the place of chocolate for all cooking purposes. It's easier to use—simplifies cooking and gives better results. It's the ideal drink for young and old. Give it to the children—to make them round and rosy. There's a place on every pantry shelf for a can of Bunte's Cocoa—there's a need in every appetite Bunte's alone will meet.

BUNTE BROTHERS
Established 1876 CHICAGO
Makers of World Famous Candies and Cocoa



TINT GRAY HAIR

Don't Tolerate Faded, Streaked, or Bleached Hair; Tint With Brownatone—Safe, Sure, Inexpensive.

TRIAL PACKAGE SENT FREE.

Why tolerate streaky gray or bleached hair when it is just as easy to tint your tresses a beautiful brown as it is to powder your face?

Brownatone gives the hair bewitching beauty and charm, producing instantly any shade of brown—or black if desired.



"Brownatone Makes Me Look Ten Years Younger"

No other preparation is so simple to apply or so uniform in results. Light spots, gray strands or streaks, and all unnatural shades in the hair are quickly restored to all their original beauty.

Absolutely Harmless.

Brownatone is guaranteed perfectly safe and harmless to both the hair and skin. Contains no poisonous ingredients such as sugar of lead, sulphur, silver, mercury, aniline or coal tar products. It has no odor and is greaseless. You apply it in a few moments with your comb or brush. Any good druggist can supply you. Two colors: "Light to Medium Brown" and "Dark Brown to Black." Two sizes, 35c and $1.15. Insist on the genuine.

TRY BROWNATONE—FREE

Take advantage of this generous special offer today before it is too late. Send only 10 cents to pay postage and packing and we will mail you Free a Trial package of Brownatone, with a valuable booklet on the care of the hair. Trial bottle not to be had at dealers, but only by mail from us. Send now. Mention shade desired when writing or purchasing.

For personal information, advice or the actual work of hair tinting, visit the BROWNATONE SHOP, 1633 STEVENS BLDG.

Mail This Coupon Now.

The Kenton Pharmacal Co.,
441 Coppin Bldg., Covington, Ky.
Enclosed find 10 cents (to cover postage and packing) for Trial Package of Brownatone.
.....Light to Medium Brown or
.....Dark Brown to Black.
Mark with X shade wanted and mail with your full name and address.

Price Wrecking Bargains

Ready-Cut-Houses
Bolt-Together-Houses
Steel Buildings
Machinery
Paint
Wire
Fencing
Roofing
Millwork
Hardware

HARRIS BROTHERS CO.
OWNERS
CHICAGO HOUSE WRECKING CO.

Plant Equipment
Plumbing
Heating
Furniture
Rugs
Pipe
Fittings
Office Equipment
Household Goods
Farm Machinery

What This Great Organization Means To You!

Know this great organization with its 40 acre plant and original "Price Wrecking" system—then you'll understand just what the Chicago House Wrecking Company means to you, in **all** your buying. Everything to build, improve and completely furnish your home—everything for the work shop and factory—everything for the farm—world's finest products secured by us at forced sales. **Bargains only**—nothing but bargains in quality goods at unmatchable bargain prices.

Forty Acres of Bargains Like These Now on Sale!!

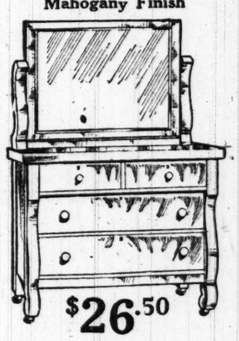


Chair only $27.95 Davenport only $51.75 Rocker only $28.65

3-Piece Tapestry Loose Spring Cushion Davenport Suite, $105

Just 76 of these beautiful Living Room Suites will be in their places to-morrow morning, ready for quick thrifty buyers. Broad, roomy, comfortable pieces of liberal proportions. Fitted with loose spring cushions. Covered with elegant tapestry in floral effects. If you need a Chair, Rocker or Davenport, come early. Our limited stock will go fast when these low prices become generally known.

Genuine Quartered Oak or Mahogany Finish

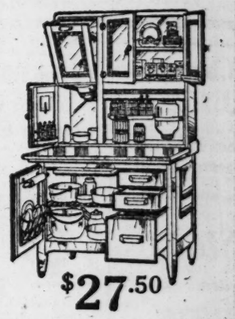


$26.50

ROYAL WILTON RUGS, $28.50

$38.00—6x9 ft. Royal Wilton Rugs Are Now Offered in a Variety of Beautiful Designs at... $28.50
$30.00 9x12 foot Seamless Tapestry Brussels Rugs; neat, desirable patterns $19.95
$27.50 6x9 foot Seamless Wilton Velvet Rugs, choice colorings $20.85
$40.00 9x12 foot Seamless Wilton Velvet Rugs, newest patterns $26.50
$80.00 9x12 foot Fringed Genuine Royal Wilton Rugs, conventional or oriental designs... $69.45

Wonderful Cabinet Snap! All Improved Features



$27.50

Here's value—big value in large sized Colonial Style Dressers of excellent design, workmanship and finish. Your choice of beautifully figured genuine quartered oak or mahogany finish; roomy drawers and large French plate mirror, each $26.50

Your biggest and best opportunity to own a really high grade solid figured oak Kitchen Cabinet featuring every desired time and step saving convenience. Sliding work top, drop curtain front, white enameled canopy interior and art glass doors, each..... $27.50

SHARE THE BENEFITS OF THIS SPECIAL PURCHASE!

Mail Orders Will be Given Immediate Attention

Enameled Lavatories



White porcelain enameled deep apron Corner Lavatory; size 17 in. each way. Slight surface defects, but a splendid value at $4.00



White porcelain enameled one-piece deep apron Lavatory, size 18x24 in.; 10 in. back. Slight surface defects, but a big value at $5.00

Sink and Drainboard $11.75



White porcelain enameled roll rim Kitchen Sinks in three sizes, fitted with drain board, size 20x20 in.
Sinks size 20x20 in., with drain board... $11.75
Sinks size 20x30 in., with drain board... 15.75
sinks size 20x36 in., with drain board... 16.75

Closet Outfit, $21.50



Low Down Closet Outfit, "A" grade throughout. Consists of golden oak heavy copper lined tank, white vitreous china wash down syphon action bowl, fitted with golden oak seat and cover to match the tank.
Closet bowl only..... $9.75
Closet seat with nickeled offset hinges..... $2.50

White Enameled Urinal

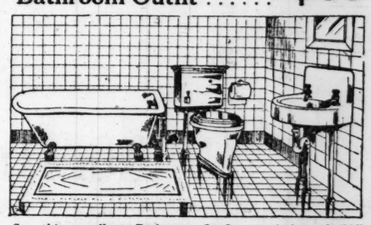
White porcelain enameled cast iron Urinal Troughs, 5 ft. long, complete with flush tank and fittings. A high grade outfit, this week..... $40.00

Paint!!

Ready Mixed House Paint of guaranteed quality; 28 non-fading colors; priced at, per gallon..... $2.29
Flat Wall Waterproof Paint; 12 colors; per gallon $2.65

This week quick buyers get the benefit of a purchase just completed. Ten carloads of bargains in standard Plumbing material are placed before our customers at big price reductions.

"A" Grade Guaranteed Bathroom Outfit $65



See this excellent Bathroom Outfit, consisting of "A" grade guaranteed pieces; porcelain enameled bath tub, 5 ft. long, 30 in. wide; porcelain enameled half circle lavatory, size 18x21 inches; low down closet outfit with highly finished gold oak, copper lined tank; syphon action wash down closet bowl; seat and cover finished to match tank. Furnished complete with all nickel plated fittings above the floor line. Iron pipe connections make it easy to install.

—Your Heating Plant—

—will be installed with big economy if you act now—before the rush of the heating season is on. Our expert engineers are at your service. All we need to give full and complete information is a rough sketch of your home. Steam, hot water, warm air plants and pipeless furnaces.

—Roofing Snaps!!—

Extra heavy slate coated Roofing; red or gray. Rolls of 108 sq. ft., complete with nails and cement, priced at, per roll..... $2.15
Rawhide Gold Medal Roofing, guaranteed 15 years; rolls 108 sq. ft.; with nails and cement $2.15



Copper coil Gas Heaters; supplies 10 faucets; each $5.95
Copper coil Gas Heaters with cast iron steel jackets; half of jacket forms swinging door; each $7.50
Extra large capacity Gas Heaters with double copper coil, priced at ... $10.95



Durable two-part Laundry Tubs, made of a composition of slate and cement; 17 in. deep. Furnished with steel legs. Three sizes, priced very low.
24x48 inches....$ 9.50
24x54 inches.... 11.75
24x60 inches.... 12.50

Bargains in Bath Tubs

5 Ft. Long $18.00



A special lot of white porcelain Enameled Bath Tubs, 5 ft. long and 30 in. wide, with 3 in. roll rim. Share the benefits of this big bargain with us this week; each $18.00

Galvanized Water Tanks

A large number of heavy galvanized Water Tanks complete with cast iron stand. Four sizes.
66 gallons..... $30.00 100 gallons..... $50.00
82 gallons..... 38.00 120 gallons..... 57.00

Black Steel Water Tanks

If you can use a well made black steel Water Tank, here is your chance to save money. Two sizes.
144 gallons..... $40.00
220 gallons..... 52.00

Wallboard!

Just the material you need for an extra closet, a partition in the attic or basement. Cheaper and more easily handled than lumber. Furnished in sheets 32 and 48 in. wide; lengths up to and including 12 ft. Price per 100 sq. ft..... $2.95

"PRESTO-UP" Bolt-Together Sectional Houses and Garages!



The Wonder Buildings of the age. Wonderful because they are so simple—the only tools you need are a hammer and wrench. Come to you in convenient, easily handled sections which fit together like a glove. Original, exclusive features, patented from foundation to roof. You can do the work yourself in your spare time. "Presto-Up" buildings have been purchased by the largest industrial concerns and by many departments of the U. S. Government.



$99.00 buys this excellent "Presto-Up" Garage. These garages are made in numerous excellent designs, single and double styles, in every desired size.

"Presto-Up" Houses are good to look at and pleasant to live in. The beautiful design illustrated is priced low now, at, only $544.00

Free! New Complete Book of "PRESTO-UP" Buildings—Ask for Catalog No. C T-38

To fully appreciate the advantages of "Presto-Up" construction, you should get your copy of the wonderful "Presto-Up" Book today. Filled from cover to cover with much valuable information—explains everything to the last detail.

WRITE NOW! RIGHT NOW!!

Deliveries Daily in Unlettered Motor Trucks

HARRIS BROTHERS CO.
35TH and Iron Streets, Chicago
Phone McKinley 1900

Take Any Car and Transfer at 35TH St. to Our Door

DORIS BLAKE SAYS

If you were born this week you are

Energetic.

Have you a perplexing love affair in which you need the counsel of a friend? Write to Doris Blake, care "The Sunday Tribune." If you wish a personal reply send stamped, addressed envelope.

This department appears every day in "The Daily Tribune."

YOU are still under the influence of the sign Aries (March 21-April 20) if your birthday falls during the week beginning today. Some of your characteristics are intellectual self-reliance, activity, energy, and resourcefulness.

None are more alive to their own interests than you—and unless your individual character is stronger than the personal, this trait results in jealousy and covetousness, often putting you back in life. You are always reaching out for something, not only for yourself, but for those dear to you. If you are a business man and have a family, you want to "leave them well off."

You have a stubborn determination. You want to be in the lead or no-where. Public affairs have an interest for you, in spite of tendencies and conditions that bind you firmly to home and family. You will resort to any honest scheme to carry your point and accomplish your ends. You are apt to make many friends who have the confidence in your judgment that leads them to come to you for advice. If you live in a small country town, you are likely to be the mentor of the village. People listen to you and follow you with confidence in your judgment—intuition, if they know that there is such a thing.

If a woman, you have a vein of vanity, and may be sarcastic, more so than your Aries brother. In your sewing circle meetings and neighborly gatherings you sometimes get red hot, and the parson's benediction or friendly "Good night" does not always cool you off. You scold all the way home, and sometimes keep it up after you get home. And if some other village beauty waltzes off with your best beau, she will have your fingers in her hair before the thing settles itself. You can be critical and overbearing and may make enemies on account of your forcefulness.

Fiery and forceful by nature, as you are, you have a vein of tenderness not always suspected. You can be a dangerous enemy, but magnanimous and kind to a conquered foe. You stick to one who is friendly to you, through thick and thin, even if no one else has a good word for him. You are fond of fun and frolic, a capital companion for a picnic.

You have architectural talent, are a good financier, have much endurance, are inventive, fond of art, music, and science, and if you have opportunities you will be well informed on many subjects.

Your love nature being intense, disappointment works havoc in your life, so you have to be overcareful in your choice of mate. You take a chance, say the stars, on choosing one born under Cancer (June 21-July 21). Better take one born under your own sign, Aries, providing you think there would not be two heads attempting to reign. Or one of Gemini (May 22-June 22), or of Libra (Sept. 24-Oct. 23) should spell conjugal bliss.

Your lucky times to attempt new enterprises are the weeks beginning April 13 and Nov. 29. Your colors are blue, pink, and white. Your birthstones diamond and amethyst.

Sister Causes Trouble.

"Dear Miss Blake: I am a young girl of 18 and considered good looking by all my boy friends. I have been going with a young man who has just been discharged from the navy. He was very true to me while in the navy and several of the boys have told me, although he had many a chance to go with other girls, I was the only one he loved. He has told me all this himself, but recently my sister has caused trouble between us by telling his sister-in-law things that were untrue. Now, Miss Blake, I love this fellow very much and certainly would do all I could to win him back, still I don't want him to think I'm running after him. Kindly advise what to do.

"A. S."

What a shame that your sister should be so disloyal! It doesn't seem reasonable that a sister would go around telling untruths about her own kin. If you're convinced, however, that that is the cause of your present misunderstanding, why not be perfectly frank with the boy and explain the situation to him? Be sure, however, that it is not a case of him grasping at some straw in order to create a misunderstanding between you two.

* *

Verse on Marriage.

"Dear Miss Blake: Do you know the verse about the lucky days of the week to be married on? I am going to be married on Wednesday and I want to know if that was a good choice.

"Mary."

According to the verse prediction, you have chosen the best day of all, and my best wishes I extend to you herewith. The verse reads:

"Monday for wealth,
Tuesday for wealth,
Wednesday the best day of all
Thursday for losses,
Friday for crosses
And Saturday no luck at all!"

* *

Wants to Elope.

"Dear Miss Blake: I am a girl of 18 and am engaged. My fiancé is perfectly lovely to me and I cannot live without him. My parents disagree with me and are very much opposed to our engagement, but for this they will give no reason. I wish to run away with him, but I cannot decide to do this or to try to persuade my parents to let me marry. I have tried again and again, but without success.

"Alice."

Now I wonder why your parents disagree with you on the subject of your fiancé? If it was because they thought you were too young, they undoubtedly would tell you, so there must be some other reason. Perhaps he has some faults that you, in the blindness of youth, refuse to see, but which are perfectly obvious to your parents. I take it you're rather a headstrong little girl, to even think of running away with him. You really wouldn't do that, would you? It would mean a lot of unhappiness for you. Why don't you wait a year or so before you make any definite move?

* *

Romeo Heralds His Coming.

"Dear Miss Blake: When a friend of mine went to war he left me his sweater. Now he has returned and shall I return the sweater? It is red with white stripes in it and is faded and I think it would look much better dyed. Shall I say something to him about it? Upon a friend coming to take me to a show, he sits out in the car and toots. Should I go out? This may be a little too much to write in a letter, but since I have been going with the boys I seldom am with one that doesn't try to get smart. You no doubt know what I mean. What am I to do?

Ella."

Ask him if he wants the sweater back. Tell the young man who sits in the car and toots that you would prefer to have him come up and ring the bell so that all the neighbors won't be advised of your Romeo's coming. I never hear a girl make an admission like yours without suspecting that her manner may be too free and easy. Either that or she is in with an undesirable crowd of boys. Which is it in your case, Ella? Be honest with yourself now!

* *

A Tip to Mother.

"Dear Miss Blake: We are two girls 17 and 18 years of age. We have just left school and our mothers do not approve of us going out with boys. Now don't you think we are old enough to have boy friends and go out with them as other girls do? Would it be improper for us to meet the boys on the corner if we can't bring them home? M."

I do trust this letter comes under the eyes of the mothers in question and will make them sit up and take notice as to what happens when young people are denied the privilege of bringing their boy friends into their homes. What in the world can such mothers be thinking of? Have they forgotten their own teens? It's the wise mother who encourages her daughter to bring her boy friends home and to join in the entertainment, thus earning the girl's confidence to such an extent that her direction of desirable and undesirable acquaintances is fully accepted by the daughter. Many a tragedy of youth could be averted were mothers more human in their understanding of their offspring.

* *

Doesn't Care for Him.

"Dear Miss Blake: I am a young man, 20 years old, and I would like to ask you a question. I am very fond of a girl of 18. She does not care for me for some reason, and I would like to know how I could make her care for me. I am quite popular with a great many young people. Was captain of the football team, also basketball team in high school last year.

"Philip."

If the girl has shown definite signs that she does not care for you, your best move is to make no attempt to attract her attention. Rather ignore her for a while and give your energies to making a success of the work that you've taken up. Then if she sees other people taking notice of you she won't want to be left out.

* *

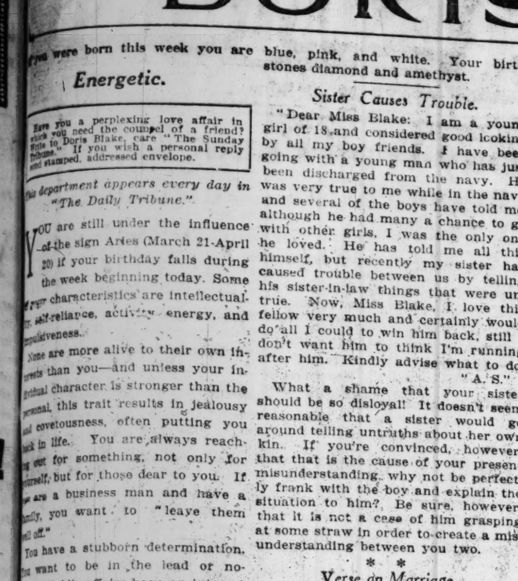
World's Most Wonderful Girl.

"Dear Miss Blake: I am 19 and was introduced to the most wonderful girl in the world. I have acted the part of a gentleman since then. She seems to take quite a little interest in me, and I have asked her for a kiss, but she refused me, saying that it was improper. Evidently she reads your wonderful advice. I think that I am entitled to that little pleasure. She talked as if she would give me a kiss if you said it would not be improper.

"Charles."

What makes you think you're entitled to that little pleasure? Did it occur to you that one of the reasons for your thinking her "the most wonderful girl in the world" is the very fact that she is not promiscuous with her kisses? Think it over, Charles, and don't bother her with requests until she has decided that you are "the most wonderful man in the world" and the wedding bells are already ringing in your ears.





THE NATIONAL COUGH DROP

Everywhere you'll find people using Luden's in many ways. Relieve throat irritation, soreness, dryness, huskiness.

Always in the Luden yellow sanitary package

LUDEN'S
MENTHOL COUGH DROPS
GIVE QUICK RELIEF

"Knocks the Spots Twenty Ways for Sunday"

ENERGINE is the great Sunday morning emergency cleaner—instantly removing grease spots or soil at the "last minute" when you are ready to "go."

Never let yourself be without a large bottle of Energine, at home and office, as it costs a mere trifle and saves its weight in gold.

Use Energine more often. Pleasant and easiest to use, it leaves no odor, no ring, no stain. Colorless, contains no grease or sediment like others. Cleans fifty different things, including—**gloves, coat collars, neckties, fancy slippers, scarfs, veils, suede shoes, spats, feathers, felt hats, waists, furs, draperies, rugs, upholstery, laces, etc.**

You'll be surprised at the immediate gratifying results with Energine and wonder that you had not used it for every dry cleaning purpose *more often* for years.

Keep Energine on hand for scores of prompt uses. Energine is an absolutely pure hydro-carbon. All the paraffin, grease, dirt, sulphur and water have been removed by special process. A pure colorless liquid that will not injure the finest, most delicate fabric or garment. Large 35c bottle.



At All Stores

Manufactured by Special Process

The Cummer Products Co.

Manufacturing Chemists for 12 Years

Cleveland, Ohio

Energine

LEAVES NO ODOR - NO MARK - NO STAIN

THE PERFECT DRY CLEANER

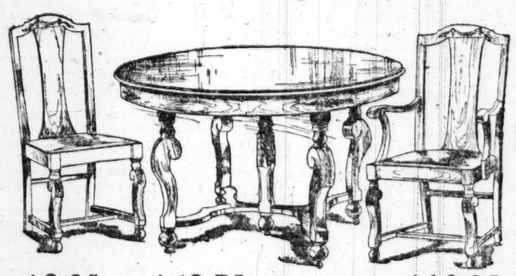
SPRING SEASON DISPLAY OF
COMPLETE HOME OUTFITS

It is to Your Interest To Inspect Them.

We Bought Entire Factory Stock of This Louis XIV Set



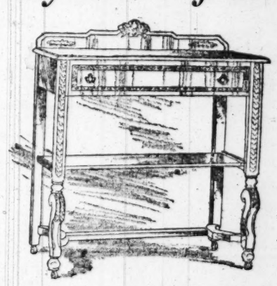
$48.50 48-inch China Cabinet, beautifully finished, at a great saving; regular price $75.00. Inspect this cabinet for comparison.



$9.85 Diner—blue leather seat, matches table perfectly in finish and design.

$49.75 Table shows to unusual advantage grace of Louis XIV designs; 48-inch top, 6-foot extension; antique brown mahogany. Priced regularly at $69.50.

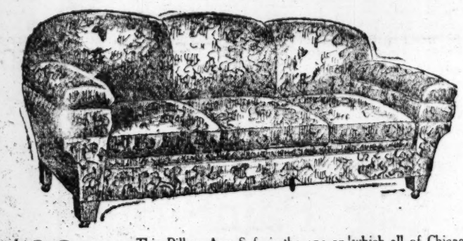
$12.85 Arm Chair to match suite, generous dimensions, perfectly made and finished.



$22.50 36-inch top Side Table, complete with silver drawer. Pieces can be bought separately if desired. Regular price of table $39.50.



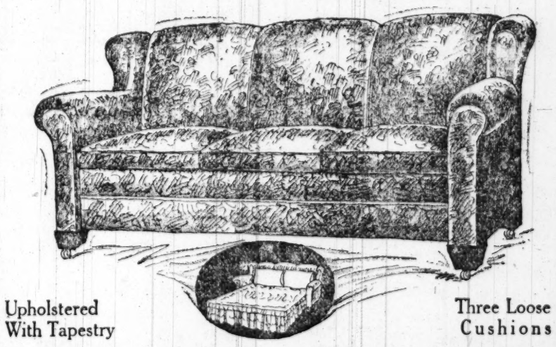
$89.75 60-inch top, selected antique brown mahogany, complete, with large silver drawer, enclosed linen drawers, and two large side bins. Extra value at our sale price; reg. $125.



$89.50 This Pillow Arm Sofa is the one on which all of Chicago base their comparisons. It is a regular $125.00 value. Covered in tapestry or damask; has 11-inch spring filled arms, 3 loose cushion seats; full length; perfectly upholstered. To appreciate the value we offer an inspection of this Sofa should be made.

PULLMAN SOFA-BED

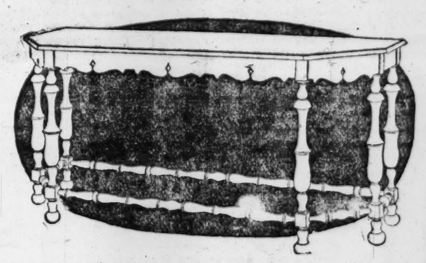
As Beautiful and Luxurious as a Sofa—Yet It Can Be Converted Into a Full Size Bed



Upholstered With Tapestry

Three Loose Cushions

$139.50 $139.50 It is impossible to learn from appearance that this sofa contains a bed. Yet, by a single operation, it can be converted into a full sized bed containing all bedding. Its double use should appeal to you. This Pullman bed a regular $175.00 value.



$33.50 66-inch antique brown mahogany Davenport or Wall Table. Tudor style; perfectly made and finished. This table is priced far below regular.



$19.95 Heavy, guaranteed Enameled Bed, perfectly made, complete with steel spring and combination mattress. This Simmons bed outfit, at our price, is an extra value.



$22.50 Shades, several colors, all silk, complete with 2 socket mahogany finished base. Extra value.

Make Your Own Terms



$17.85 Colonial Silk Shade, mahogany finished base, 2 light sockets, fully wired.

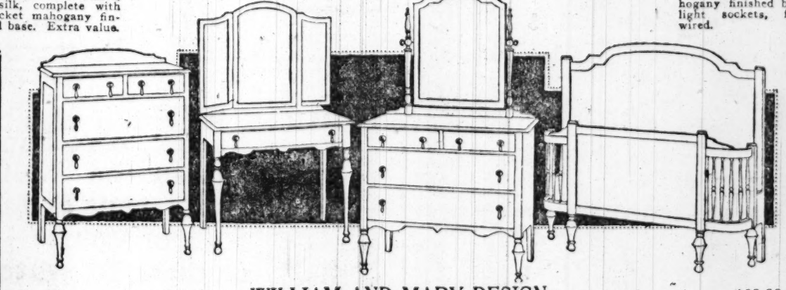


$18.65 42-inch Library Table. Mahogany finish. Perfectly made. Large drawer, heavy base. Sale price is far below regular.



$24.65 Solid mahogany Chair or Rocker, with cane back seat. Hepplewhite design. Graceful lines—perfect finish—make this rocker an unusual value at our price.

For Your Convenience Our Wabash Ave. Store Open Monday, Wed'sday, Saturday Evenings



WILLIAM AND MARY DESIGN.
SELECTED AMERICAN WALNUT.

Dresser $44.85
Bed 42.75
Chest $39.50
Toilet Table 34.50

This walnut William and Mary Bedroom Suite is the best value offered. Compare it with any you have seen, then decide for yourself. Dresser has large plate mirror, deep drawer; chest has matched drawer fronts; toilet table has exceptionally large mirrors, and bed is the popular Bow End style. Pieces can be bought separately if desired. The regular prices are 33 1-3% more than price quoted for this sale.

For Your Convenience Our Wabash Ave. Store Open Monday, Wed'sday, Saturday Evenings



$22.65 Large Colonial Dresser, in solid oak. Fitted with large mirror. Deep drawers. Perfectly made.

New Downtown Store—
115 South Wabash Avenue
Near Monroe Street
OPEN Mon., Wed. and Sat. Eves.

South Side Store—
Ashland Ave. and 48th Street
Northwest Corner
OPPEN Thursday & Saturday Eves.

Go to Our Store Nearest Your Home

OUR NEW STORE, 115 SOUTH WABASH AVENUE

Spiegel's
HOUSE FURNISHING CO.

Go to Our Store Nearest Your Home

Northwest Side Store—
2023-35 Milwaukee Avenue
Near Armitage
OPEN Thurs. and Sat. Eves.

South Chicago Store—
9133-35 Commercial Avenue
Near Ninety-first Street
OPEN Thurs. and Sat. Eves. Only

Fashions from "Moonlight and Honeysuckle"



By Maude Martin Evers.

COME close and listen to something interesting about Miss Ruth Chatterton's bridesmaid's costume in "Moonlight and Honeysuckle" at Powers' theater. The lace in that dress—that cream colored vision with the peach satin ribbon combination—the lace alone, before it met a pair of scissors, cost $750, and besides that the 40 per cent duty it entailed to bring it into this country for it is real imported filet lace—did you guess that? And it was made in France.

Now, even if you have no real lace at hand, the style of the gown is beautiful enough to enhance the value of any lace. Combine with a girdle of peach satin and the same toned under tunic, satin, too, of course—a y of your favorite pastel shades will do—but the peach color goes so well with creamy lace and peach has enough yellow in the pink to become every complexion. Petticoats of georgette adorned with ribbons and little flat flowers—and there you have a perfect dream. A hat, after Miss Chatterton's, could be managed, too, by a clever, careful woman—same shade georgette as the girdle for the underbrim and a paler maline topside, overhanging the underbrim about half an inch. A maline crown, encircled by tiny delicate flowers and foliage.

All that a costume as delightful as this needs to set it off is a sparkle of happiness, and ownership would provide that sparkle.

The sketch shows the design, which is, as it should be, simple. It is a costume for tea party, reception, or ball. For a bridesmaid, incomparable and fragile.

Miss Chatterton had only two changes in this play, if you recall. The other gown which she wore while "sifting her suitors" was an evening gown of rose point lace embroidered with pearls and "seafoam colors," as she put it. She said that it was "easy to work in"—which means for us, comfortable to wear, walking in to dinner or dancing. For the foundation of the skirt it had two lengths of orchid colored chiffon crisscrossed at the center of the waistline in front, which formed the lower part of the skirt in the back. That is a design worthy of note, for it could be incorporated into a model otherwise planned, thereby weaving an attractive bit of color.

Both of these gowns are wonderfully becoming models for every figure and any age.

The Successful Home Garden
by J. F. H. Heide

This department appears every day in "The Daily Tribune."

No. 25.

EARLY SPRAYING.

IT is impossible to produce a desirable quality or quantity of fruits if we take no steps to prevent scale insects from sapping their strength or worms from entering the fruit.

The scale insects hibernate on the bark in winter and the young issue from them almost with the arrival of mild weather. Eggs of the curculio and other destructive insects are deposited in the blossoms, where they hatch to attack the young fruit almost as soon as it takes form. The foliage of currants is stripped clean by the currant worm when the leaves have barely unfolded. Anthracnose, scab, leaf spot, mildew, rot, and fungous diseases lurk in readiness to attack any plant whose vitality has been lowered by insect pests and other causes.

The most generally useful spray is lime-sulphur. Its need is indicated especially wherever any of the minute scales coat the twigs and branches of trees and shrubs, fruiting or ornamental. It is also an effective fungicide and, for chewing insects, is applied with added arsenate of lead (a poison).

For apples, pears, cherries, plums, currants, and gooseberries, spray as follows:

First, dormant (that is, before the leaf buds break), for scale, 2 quarts commercial lime-sulphur in 4½ gallons water. This is sufficient to cover the fruit trees and fruiting shrubs shown on the 80x126½ foot planting plan published Sunday, Dec. 1. The brambles, too (blackberry and raspberry), may receive this spray, but lime-sulphur cannot be used on them after the leaves unfold.

Second, just before the flower buds open, for fungous diseases and insects, one pint commercial lime-sulphur, three ounces arsenate of lead paste, four gallons and seven pints water.

Third, immediately as the last blossoms fall, for fungous diseases and insects, same as the second.

Fourth, in humid or rainy weather repeat the third ten days after the fall of the blossoms.

Apples require at least three additional sprays, as follows: The fourth, as above indicated, ten days after the fall of the blossoms, even though the weather is dry; the fifth, ten weeks after the fall of the blossoms, three ounces of arsenate of lead paste, three ounces freshly slaked lime, four gallons and seven and one-half pints water.

These, roughly speaking, are the necessary sprays to forestall the plagues to be definitely expected. Specific instances may require additional sprays for perfect results.

The formulas have been calculated to fill the ordinary five gallon compression tank, which is carried with a shoulder strap and should have an extension pipe of sufficient length to reach the necessary height.

Spraying should be done on a calm day, from both sides of the trees and shrubs, from above and below. In fact, it is not effective unless all surfaces are coated. It does not require much and should not be sufficient to puddle under the tree or shrub.

Complete protection is required for clothing. An engineer's jumper and overalls will answer.

* * *

Q.—One branch of my rubber plant destroys its symmetry. How can I remove it and start a new plant with it? —H. L. T.

A.—Just below one of the leaves, a few inches from the stem, make a slanting cut, three-quarters through the offending branch, after first tying it up to a higher branch for support. Insert a little sphagnum moss in the cut and tie a ball of moistened moss, two inches in diameter, around the cut. Keep the ball moist and, in about six weeks, white roots will appear through it. Then cut off the branch completely, just below the moss ball, and pot it, moss and all, in good potting soil obtainable at any florist's. For better drainage, have broken pot sherds in the bottom. The best time for the operation is outdoors in May or indoors at any time.

A CLEAR COMPLEXION

Ruddy Cheeks—Sparkling Eyes —Most Women Can Have

Says Dr. Edwards, a Well Known Ohio Physician

Dr. F. M. Edwards for 17 years treated scores of women for liver and bowel ailments. During these years he gave to his patients a prescription made of a few well known vegetable ingredients mixed with olive oil, naming them Dr. Edwards' Olive Tablets. You will know them by their olive color.

These tablets are wonder-workers on the liver and bowels, which cause a normal action, carrying off the waste and poisonous matter in one's system.

If you have a pale face, sallow look, dull eyes, pimples, coated tongue, headaches, a listless, no good feeling, all out of sorts, inactive bowels, you take one of Dr. Edwards' Olive Tablets nightly for a time and note the pleasing results.

Thousands of women as well as men take Dr. Edwards' Olive Tablets—the successful substitute for calomel—now and then just to keep in the pink of condition. 10c and 25c per box. All druggists.

Olive Tablet Co.
Columbus, Ohio.

Support Tomato Vines with "ADJUSTO" Plant Supports

A PRACTICAL and cheap plant support that will last a life time. Contains no hooks or screws. The stake is of oak painted green and the hoop is of the strongest wire also painted green to prevent rust. It is easily put up and is adjustable to any height.

Ask your dealer, if he does not have them write us.

The Forrest Seed Company
Cortland, N. Y.

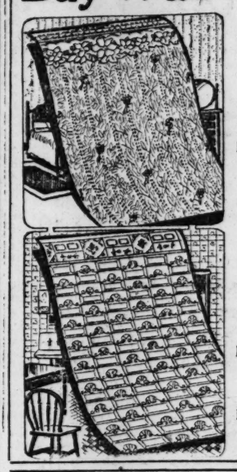
Lowest Prices Our Chief Attraction

Boston Store

STATE MADISON AND DEARBORN STS.

Buy Wall Paper Monday

Ninth Floor—Dearborn Street



And share in these unapproachably good values.

28c parlor papers; attractive allover patterns, tapestry effects, rich blends, grass effects and stripes, all new color combinations, roll ... 17c

Beautiful bedroom papers, as illustrated, in pink, gray and many other choice floral stripes and chintz patterns, 15c is generally the price, roll.... 9c

Plain 30-inch oatmeal papers, tan or gray (no mail or phone orders), 18c grades, roll... 8c

Washable varnished paper, as illustrated, for kitchen or bathroom, 12 roll limit (no phone or mail orders), 25c grades, at, roll.... 15c

Light papers for the summer cottage (12 roll limit), sold only with borders, no phone or mail orders, the roll 11c

Heavy pressed leather papers for dining room or hall, $1.00 is the price elsewhere, roll 59c

$4 Dresser Lamp, 2.95

Eighth Floor—State Street

An exceedingly pretty lamp that will give a decided touch of elegance to the dresser or desk,

The standard is prettily turned and finished in a rich satin mahogany, 16½ inches high,

Complete with key socket, maroon cord and attachment plug and beautiful 10 inch Empire silk shade, elaborately trimmed with gold braid and silk lined—a lamp you would consider reasonably priced at $4.00, for Monday only at 2.95

The above lamp without the shade but otherwise fully equipped, with key socket, maroon cord and attachment plug, and in the same lustrous, satin mahogany finish, at..... 1.49



Baby Carriages

Seventh Floor—Dearborn Street



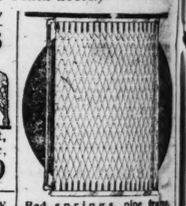
Parents with an eye to worthwhile savings will be quick to grasp the import of this splendid value. Large size genuine reed, in the favorite gondola shape, upholstered in corduroy with draft curtains to match, full tube pushers. Choice of frosted black, French gray, cream or black—wheels in various finishes. A matchless Monday special at..... 26.50

These Furniture Values

Are best proof of why so many folks trade here—study them and we know that you'll do likewise. (Ninth and Tenth floors.)



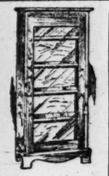
Queen Anne design library table, oak and mahogany finish; worth $22.00, tomorrow 13.98



Ivory reed couch, with full spring seat, softly padded, upholstered with cretonne, most stores ask $25, special at 17.49



Modern rocker, Spanish brown and black genuine leather, large padded spring seat, heavy padded arms, mahogany finished; others ask $25; special Monday.. 16.49



Library case, built of oak and imitation mahogany; glass door; adjustable shelves, actually worth $12.00—special at 7.98

Sanitary couch, 3.98

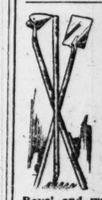
Bed springs, pipe frame, raised corners, patent link fabric top, helical spring support; all sizes; ordinarily $7.50; at.... 4.49



All felt mattresses, divided in three lots, all are made of new felted cotton, built layer upon layer, and weigh 45 lbs., A. C. A. ticking, closely tufted, rolled or stitched edges; values to $35.00; divided into three lots:
Lot I—$35.00 values, roll edges; special 16.98
Lot II—$27.50 values; roll edges; special 13.98
Lot III—$20.00 values; stitched edges; special..... 9.98

Garden Helps, Home Needs

Eighth Floor.



25 lb. flour bin, or medium size bread box, round corners; choice at 79c
Asbestos lined ovens, blued steel, at 1.59
6 ft. step ladders, with pail shelf; special at 95c
Carpet brooms, made of finest quality of broom corn, varnished handle, $1.29 regularly, at .. 85c
Boys' and women's garden set, including 5 in. solid shank hoe, 6 tine bent rake, 7 in. steel blade shovel with 42 in. handle; reg. $1.49; set, 95c
Gladstone ready mixed house paint, the gallon 1.25
¾ inch rubber garden hose, with brass couplings, guaranteed for one season, at..... 4.29
6x12 adjustable curtain stretchers, nickel plated removable pins, with stand and center brace, $3.49 regularly, at.. 2.75
4 tine 'D' handle spading forks.. 75c
12 tine steel rake at 49c
Poultry netting, 2 in. mesh, in rolls of 150 feet long; 48 in., 4.69; 36 in., 3.19; 24 in..... 2.19
Ornamental lawn fencing, 36 in., ft..... 11c
No. 9 14 oz. copper wash boilers, stationary handles; $6.49 reg., 4.29



6 rolls fine quality crepe toilet paper, regular 40c; at 6 for 29c





How One Woman Saved a Big Paint Bill

The living room woodwork was dingy. Her husband thought it needed repainting.

But with wifely care for the family purse, she thought she would try Fels-Naptha Soap (as suggested on the wrapper) before going to a painter to have the job done.

And what a surprise followed! The white paint stood out like new. The naptha dissolved the surface dirt which came off at once.

On that woodwork that you think requires painting or refinishing, try Fels-Naptha Soap! Use it for every soap-and-water-purpose around the house—for closets, floors, porcelain bath tubs, linoleum—as well as on greasy pots, pans and dishes.

And of course—always use it for clothes; in water, cool, lukewarm or hot, as you prefer—although hot water is not necessary.

Ask for It by Its Full Name

Fels-Naptha Soap

This Woman *Knew*

Last summer a housekeeper we know of canned 85 quarts of tomatoes, 20 pints of chili sauce, 40 pints of green tomato mince meat, 8 quarts of tomatoes for soup, 20 quarts of beets, 28 pints of corn, 30 pints of string beans and 10 pints of pepper hash. She also put down 2 bushels of carrots, 2 bushels of parsnips, and 1 bushel of salsify.

This crop and all the fresh tomatoes, corn, beans, beets, swiss-chard, spinach, peas, cucumbers, onions, peppers, celery, rhubarb, radishes and lettuce that her family of four could eat she grew on two garden patches, one 40 ft. x 45 ft. on the place, the other 25 ft. x 20 ft. on a nearby vacant lot. She succeeded because she knew before she planted that quality and quantity yield depend on seed ancestry.

FERRY'S SEEDS

are pedigreed seeds. They multiply the certainty of first quality vegetables and luxuriant beds of gay flowers because they are the progeny of plants that we know have produced abundantly for many generations. Moreover, each year's crops of Ferry's Seeds are tested by us before we offer them for sale.

Now's the time to plant your garden. Write for the beautiful new 1919 Ferry "Seed Annual," sent free on request. Ferry's Seeds are sold by dealers everywhere.

D. M. FERRY & CO., Detroit, Mich.
(and Windsor, Ontario)



Conkey's

The Original BUTTERMILK Starting Feed

The lactic acid in the pure, rich buttermilk strengthens and tones up the sensitive digestive organs of the little chick and helps to prevent White Diarrhea.

MAKES CHICKS GROW

Conkey's is different from all other chick feeds and costs so little for those critical first eight weeks, because of results obtained. It builds strong, sturdy chicks that grow into heavy layers, good breeder, and full-bodied market fowls.

Before the chicks come, get a bag and be ready to start them right. Follow with Conkey's Buttermilk Mash, the great Developer and Egg Producer. Sold by dealers.

Fringes

Main

Black silk fringe, 5 ins. wide, good quality, $1.19 value, yard, Monday, 85c

Silk bu fringe, b navy, t and d brown, wide; 69c ue, yard, 45c

D

The dress fabrics f —more beautiful, has seen them—a to equal elsewher

Fine all wool serge inches wide, in heavy weights—f suits, coats and ca blue, black, and spring colorings; all pure wool serg must pay $3.00 for we have just 100 Monday's selling yard .....

New plaids, check elty skirtings in a of new colorings; large plaids; plaid etc.; 40 inches wi wool; special marked at, yard..

56 inch tweed suiting light color mixture and snowflake nov weight for suits, boys' wear; well unusual bargain, yard .....

Men's wear serge dines, fine all pure rics, for suits, cape in midnight blue, na black, 50 to 56 in made of extra fine wool, elegant finish $1.00 to $2.00 a ya what others ask fabrics; Monday, 4.48, 3.98, 3.48 and

New

Thousands of yards cords, gabardines, liantines, Sicilians plain white, cream wide. Fabrics tha choice at, yard. 1.19, 1.48,

Underw

Third Floor—State



Wom top l slee kne cott whi Mon at...

Wom knee unio nec less, choi or p at...

Children's ribbed vests and knee lengt sizes 2 to 10 years. Monday at .....

Silverw

Eighth Floor—State

An appropriate wed this pretty twenty-six ver plated and burni set—six ornamental hand forks, six tablespoons, s butter knive shell, in a pr ed green mo chest; remar for Monday, at .....



Hair Go

Seventh Floor—State

18 inch ity na real hair weigh in all gray; cheap $6.00,

18 in huma natur switch sha gray 1½ o sup strand $6.50



22-inch two-ounce nati hair switches, all col but gray; others ask

S. A. Max

A word of warning—I markable values beca of their business exc

Silk and Merc In beautiful, rich colori ities worth from $3.0 row, yard, 5.75, 4.50, 3

Silk and Merc Beautiful drapery fabr France, values fro Monday at, yard, 4.5

Hand-Bloc Just when figured lin greatest demand, the materials are here a worth to $8.50; choi 3.50, 2.50, 1.50 and...

Chief Attractions

tore

EARBORN STS.

Monday

—Dearborn Street—

these unapproachably

; attractive allover pat- y effects, rich blends, and stripes, all 17c binations, roll ...

m papers, as illustrated, and many other choice nd chintz patterns, 9c the price, roll....

oatmeal papers, tan mail or phone grades, roll... 8c

ished paper, as illus- itchen or bathroom, 12 phone or mail ades, at, roll.... 15c

the summer cottage (12 ld only with borders, mail orders, the 1½c

eather papers for dining $1.00 is the price 59c .....

np, 2.95



de- esk,

at- silk and ea- 95

ise ord 49

arriages

—Dearborn Street—

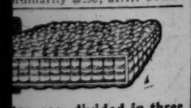
eye to worthwhile sav- ick to grasp the import did value. Large size in the favorite gondola ered in corduroy with to match, full tube ice of frosted black, cream or black—wheels hes. A match- pecial at..... 26.50

e Values

re—study them and we th floors.)



d springs, pipe frame, raised corners, patent link abric top, helical spring upport; all sizes; rdinarily $7.50; at... 4.49



tresses, divided in three re made of new felted lt layer upon layer, and C. A. C. A. ticking, closely ed or stitched edges; 00; divided into three lots: values, roll edges; 16.98 .....

values; roll edges; 13.98

00 values; stitched 9.98

me Needs

garden anteed 4.29 urtain ckel e pins, center 2.75 75c 49c



6 rolls fine quality crepe toilet paper, regular 48c; at 6 for 29c



y's

al ILK eed

ens and tones up the sen- o prevent White Diarrhea. ROW s, good breeder, and full- et fowls. hicks come, get a bag and be them right. Follow with rmilk Mash, the great De- g Producer. Sold by dealers

Fringes and Braids

—Main Floor—Center—

Black silk fringe, 5 ins. wide; good quality; regular 1.19 value. Monday, yard. 85c

Silk bullion fringe, black, navy, taupe, and dark brown, 3 ins. wide; 69c value, yard. 45c

25c silk rosebud trimming in various pretty color combinations, at, yard, 17c

35c silk soutache braid in black, white and colors; bolt of 12 yards a 21c

35c Luncheon

—Fifth Floor—Dearborn Street—

Fresh Lobster on Toast, a la Newburg; Chicken Hash with Green Peppers on Toast; Beef a la mode, with Vegetables, Boiled Potatoes. Raisin Pie; Tapioca Pudding or Vanilla Ice Cream. Tea Coffee Milk.

Lowest Prices Our Chief Attractions Boston Store

STATE MADISON AND DEARBORN STS.

Bacon

Fifth Floor.

Rath's Celebrated Sycamore Bacon Squares, 3 to 3 lb. average, special at 25c lb.



Exchange the Aladdin Dye Soap Coupon in Today's Paper, Here

Buy a cake of Aladdin Dye Soap—the soap that dyes while it cleans—at our special booth (Main floor, center) and get another cake free. 15 colors to choose from.

Dress Goods

The dress fabrics for every Easter suit or gown are here aplenty—more beautiful, more attractive than ever a Spring season has seen them—and marked at low figures you'll find it difficult to equal elsewhere.

Fine all wool serges, 50 and 54 inches wide, in medium and heavy weights—for dresses, suits, coats and capes, in navy blue, black, and the wanted spring colorings; soft finished, all pure wool serge that you must pay $3.00 for and more; we have just 100 bolts for Monday's selling at, yard 2.19

New plaids, checks and novelty skirtings in a great range of new colorings; small and large plaids; plaid overchecks, etc.; 40 inches wide; all pure wool; specially marked at, yard.... 2.48

56 inch tweed suitings in pretty light color mixtures, gray, tan and snowflake novelties, good weight for suits, coats, and boys' wear; well worth $2.00; unusual bargain, at, yard 1.29

Men's wear serge and gabardines, fine all pure wool fabrics, for suits, capes and coats, in midnight blue, navy blue, and black, 50 to 56 inches wide, made of extra fine Australian wool, elegant finish, yarn dyed, $1.00 to $2.00 a yard more is what others ask for these fabrics; Monday, yard, 2.98 4.48, 3.98, 3.48 and.....

50 inch dress and suiting serges, good heavy weight and firm quality yarn dyed serges in black, navy blue, brown, green, plum and tan; it is a most desirable dress and suiting fabrics, well worth $1.50; a leader for tomorrow at the very low price of..... 1.19

Fine jersey cloth, all pure wool, 54 inches wide and closely knit; all the best spring colors in the usual $5.00 quality at, yard 3.89

Silk finished broadcloths, 50 inches wide, all pure wool, rich luster, in black, navy blue and all the newest spring colors; the $4.00 quality everywhere else; special, Monday, yard 2.98

New velours for capes, coats and suits, splendid soft finished, all pure wool fabrics, also Bolivia cloths and other novelties in plain colors and mixtures; in a great variety to select from; values up to $6.50; at, the yard, 4.69, 3.98, and 3.48

New White Wool Fabrics

Thousands of yards of plain and fancy serges, whipcords, Bedford cords, gabardines, tricotines, fine French serges, mohair brilliantines, Sicilians, plain and novelty coatings, velours, etc., in plain white, cream or with black penciled effects; 42 to 54 inches wide. Fabrics that are retailing elsewhere up to $6.00; Monday, choice at, yard,

1.19, 1.48, 1.98, 2.69, 2.98, 3.69, 3.98

Spring Wouldn't Be Spring Without the April Sale of Silks

So said a customer here last week; "for spring," she added, "means silk dresses, and what woman who is posted would think of buying silks but at your Silk Store? I wait for the Annual April Sale with its wonderful variety, its lavish displays of the new and beautiful," and, like a true woman, she added, "its matchless values." The April Sale has been even more phenomenal a success than ever—hadn't you better come and find out why?

Foulards are truly the fashionable silks for spring gowns. At no other store will you find foulards in so varied a gathering of exquisite styles and colorings, beautifully printed designs, florals, scrolls, stripes, coin dots, dainty figured and allover effects; rich, soft, clinging silks so admirably adapted to the prevailing styles, 36 and 40 inches wide, specially priced for the April Sale of Silks at, yard,

2.48, 2.29, 1.98, 1.89, 1.55

Black taffeta silks, 2,000 yards of the regular $2.25 quality at 1.50, a value you cannot afford to miss, rich, radiant chiffon finish, extra heavy yet soft and supple, and one of the favorites of fashion for spring wear, another of the April Silk Sale's unapproachable values, at, yard 1.50

40 inch novelty georgette crepes, many new and fascinating styles, in exquisite color combinations, also black and white effects, 40 inches wide, extra fine hard twisted, heavy quality, values to $3.75, at, yard,

2.98, 2.48, 2.25

Fancy louisines, taffetas and satins, thousands of yards in this great group, including 36 inch all silk louisines, satins and taffetas, plain colors, fancy stripes, novelty plaids, new gingham effects, rich color combinations, none worth less than $1.75, at, yd., 1.25

2.25 Silks, 1.39

7,500 yards new spring taffetas, foulards, satins, stripes, plaids and figure designs, exquisite styles, latest color effects, 36 inches wide, the $2 and $2.25 qualities ordinarily—an unprecedented offering for the April Sale of Silks at, yard,

1.39

Black satins are in greatest demand, for "Fashion" calls for them in a manner quite unprecedented, and here you'll find just the weaves you're looking for, in complete array, whether you want the heavy quality with high lustrous finish or rich, elegant, velvety finish soft and clinging satins, we have them, of course, and at a considerable saving in price as well; choice at, yard,

3.48, 3.29, 2.89, 2.48, 1.95

36-inch wash satins in white, ivory and cream, fine heavy quality, firmly woven, suitable for dresses, waists, lingerie, trimming, etc., values to $2.50, April Sale price,

1.89, 1.69, 1.48, 1.23

40-inch novelty fiber satins, new striped effects, so popular for sports skirts, beautiful finish, black, white, taupe, old rose, navy, etc., well worth $5, April Sale price, yd.... 3.79

Black moire velours are again in Fashion's favor, especially for skirts and capes; here are extra fine qualities, rich, lustrous, shimmering effects, drape gracefully, 36 and 40 inches wide, tomorrow at, yard,

2.98, 2.48 and 1.98

Easter Gloves

—Main Floor—Center—

4,000 pairs women's Milanese silk gloves; the heavy, substantial, serviceable kind that wash so well—in mastic, pongee, beaver, gray, silver gray, navy, white and black—you'd gladly pay $1.00 for them—for tomorrow only they're here at..... 75c

Women's kid gloves for street wear, pique sewn; brown, tan, gray, mastic, pearl, and black; sold usually at $2.00; special Monday at.... 1.55

Women's fine French kid gloves, the wanted light spring weight, overseam sewn, two clasp style, in white with broad black or white embroidered stitching—the $2.50 kind, at... 2.00

The Ribbons

—Main Floor—Center—

Monday we feature a pretty rose pattern in a satin brocade, white, pink or light blue—45c is the usual price, special, yd., 35c

Ribbon Mill Ends

The lengths range from 2 to 5 yards in plaids, checks, Dresdens, all silk moires and pretty satin stripes, 4 to 6 inches wide, values to 35c; Monday, yard 21c

White ribbons for confirmation sashes and hair bows, all silk moire, taffeta, satin and fancy satin stripes; 4½ to 6½ inches—priced for Monday at, yd., from 49c down to..... 24c

The Linens

—Third Floor—Dearborn Street—

$3.00 full bleached satin damask pattern table cloths, 72x72 inches, very fine quality. Although some are slightly stained, we guarantee they will wash out white and clean. While 250 last, Monday. 2.00

Bleached double damask hemmed napkins, size 19x19 inches, all over polka dots and pleasing striped effects, worth $3.00 dozen, Monday at **one-half dozen for** 1.00

Extra large and heavy Turkish bath mats; white with colored floral borders only, and so this $2.50 quality, while 300 last (no mail or phone orders filled), at..... 98c

Drugs, Toilets

—Fourth Floor—Dearborn Street—

Sal Hepatica, $1.20 size..... 71c
Epsom salt, 10 lb. bag..... 59c
Bay rum, imported, 75c size... 45c
20-Mule Team borax, 5 lb. pkg. 41c
$5 W. B. Support U belt, for stout men; sizes 44 to 52; special 2.39
Pure white petroleum jelly, 5 oz. jar..... 19c
Djerkiss face powder, box.... 48c
Derma Viva liquid face p'der.. 28c

New $6 Silk Blouses, 3.95

—Second Floor—Center—



Just from the shops of a famous Fifth Ave. (New York) manufacturer; chic, attractive and so different from the silk blouses now to be had; made of excellent heavy quality crepe de chine, with round and square neck, embroidered back and front in contrasting colors or tucked vestee effect, hemstitched and lace trimmed, 3.95

Easter Millinery Is Indeed Charming

—Second Floor—State Street—

Just where to begin telling about the Easter millinery is a task, for it seems, as you view it, that every one of the scores of exquisite styles is worthy of particular mention. For Monday, see the group specially priced at $5.45—note the many becoming shapes, the many chic models—all the wanted colorings—in fact, such hats as have no equal in all Chicago at $7.50, special for tomorrow at 5.95

Sailor hats of fancy straw with grosgrain band and tailored bow, in black and colors, so becoming to many women; this lot was intended to be marked $3.00, Monday at only 1.79

The fancy rough straws are indeed well chosen, for they do make exceedingly attractive hats. Many are with a small bunch of the popular small flowers, a wing, a feather, others generously trimmed. You'll agree that it is most surprising to find so attractive a group of pretty hats at..... 3.95

Untrimmed hats, made of fine pol- ished straws and fancy braid, in shapes without number, all new and attractive, in black and colors, the values range to $1.25, tomorrow at..... 79c

HATS TRIMMED FREE.



Easter Suits

Easter dolmans, Easter dresses have been gathered with the utmost care—a display you'll approve of as readily as you will of the excellent values we provide. *Second Floor.*

The New Suits for Easter

The critical woman will be delighted with this timely offering of new Poiret twill, tricotine and fine all wool serge suits. Coats plain tailored, belted and box effects, beautifully lined with peau de cygne; button and braid trimmed; in all the season's wanted colors; a variety of styles, including the model illustrated, at $45

Correct Dolmans

The season's modish fashions. We illustrate one made of all wool velour with sash belt in front and substantially lined with silk. Other charming dolman and cape models of all wool, serge in circular and coatee effect, in black, navy, Pekin blue, and taupe; choice, $25



Among the Easter Dresses

Such a splendid collection you'll seldom find in the delightful new models fashioned from satins, crepe de chine, taffeta, crepe meteors, serges and all-wool jerseys in the smart tunic and draped effects—beaded, embroidered and georgette combinations in black, navy, taupe and plum. The model illustrated here will attract widest attention, because it is so attractive. You'll be surprised at the value; specially priced for Monday at $25

Spring Skirts

A matchless display of the new styles; made of all-wool serges, poplins and silk taffetas—some have the trim cuff bottoms, button backs and fancy pockets—others are made with pin tucks, slashed pockets and daintily trimmed with buttons. The new ruffle skirt and new semi-tunic effects are also shown in black or navy; values to $14.50 ordinarily; special for Monday at... 10.75

Spring's New Wash Fabrics

—Third Floor—Dearborn Street—

27-inch dress poplin, highly yarn mercerized, new colors, at, yard.. 39c

American and Simpson dress and shirting prints, yard..... 12½c

36 and 38 inch fancy dress voiles in exquisite silk stripes, jacquard effects in pretty color combinations, values to $1.69, at, yard, 1.39, 1.19 and..... 85c

36 inch fancy printed voile, made of imported yarn, Dresden and scroll effects, regularly 75c, at, yard..... 45c

81x90 inch bleached seamless sheets, free from dressing, 3 inch hem .. 1.10

32 inch fine dress ginghams 32 inch shirting and 32-in. woven madras, regular 39c qualities, yard ... 29c

36 inch silk stripe voile in an exquisite display, pretty colors for fancy dresses, yd... 49c

54x90 inch seamless bleached sheets, the celebrated Special Leader for ¾ size beds, $1.50 values, at.. 98c

Make Your Own Lamp Shade

—Seventh Floor—State Street—



Make your own lamp shade and get just the shape you want and the colorings to match your furnishings; new Liberty, Riverside, Jewel, Shield and many other attractive shapes in floor and table size lamp shade frames; values to $2.25; Monday, very special, choice 69c

4, 5 and 6 inch Empire shade frames, others ask 20c, at 9c

New lamp post style for hall, sun porch, etc., or drop light, also desk shades, 12 in. high, regularly $1.25, at..... 69c

15c gold antique braid, special at, yard..... 8½c

Corsets

It's because Royal Worcester Corsets aim to be first with the new fashion ideas, to lead in advanced, authentic styles, that we feature them. You, Madam, who follow the trend of fashion closely and demand corset superiority, will find it here in the combining of our faultless corset service and Royal Worcester corsets. To the thousands who have had the help of this service we need say nothing, for there are no corsets that wear quite as well as Royal Worcester if they fit perfectly.



Every woman recognizes style as the first corset essential; it is present in Royal Worcester Corsets as in no other corset you know of; that is why there are so many models to choose from; for to be stylish a corset must be designed for the particular type of figure it is intended for.

Royal Worcester Corsets can mould your figure to the fashionable lines and under the skillful guidance of our expert corsetieres bring you health and comfort as well—

Only the properly chosen and properly fitted corset can bring you grace, poise and comfort. Our corsetieres, trained scientifically, will choose exactly the right model for your figure from the complete variety of Royal Worcester corsets we carry. For the fitting service no charge is made. Your Royal Worcester will wear better, longer and more satisfactorily, too, if you have it properly fitted. May we serve you as we do so many hundreds of women in the course of a year's time? Royal Worcester Corsets, $2 to $6.50

The O-I-C clasp which does not pinch, break, twist or squeak, and always stays flat, is an exquisite feature in Royal Worcester Corsets

Underwear

—Third Floor—State Street—



Women's silk top union suits, low neck, sleeveless and knee length, cotton body, in white only, Monday at..... 98c

Women's 69c knee length union suits, low neck, sleeveless, in your choice of white or pink, at..... 48c

Children's ribbed cotton vests and knee length pants, sizes 2 to 10 years, Monday at 19c

Women's $4 Oxfords, 2.95

—Fourth Floor—Center—



Women's low cut footwear for spring, very appropri- ate for Easter wear, at a very noticable saving; included are oxfords of black satin, dull or bright kid with Louis heels, black kid with low heels and patent or dull leather, snug fitting pumps with Louis heels — various attractive strap effects in patent or white kidskin. Special for Monday, 2.95

Children's patent leather button shoes with white kid or cloth tops, footform last, flexible leather soles; spring heels; sizes 3 to 8; for Monday..... 1.49

Children's patent leather "Mary Jane" ankle strap or two-strap pumps, flexible soles, spring heels; sizes 3 to 8; generally $1.50; Mon., 98c

Philippine Underwear

—Third Floor—Center—



Soft, clinging Philippine hand embroidered night gowns of fine nainsook, beautifully embroidered in a variety of pretty designs. We illustrate a $5.00 embroidered gown with set-in sleeves at..... 3.25

Philippine drawers, fine quality, handsomely hand embroidered in pretty floral or dainty bow knot effects, with ribbon bow, French waist band, as illustrated, $2.50 regularly, special Monday at 1.85

$2.25 Philippine night gowns, the favorite slipover style, with natty scalloped edge and ribbon run, at..... 1.85

Silverware

—Eighth Floor—State Street—

An appropriate wedding gift— this pretty twenty-six piece silver plated and burnished table set—six ornamental handle knives, six forks, six tablespoons, six teaspoons, butter knife and sugar shell, in a prettily finished green moreen drawer chest; remarkable value for Monday, at 4.95



Hair Goods

—Seventh Floor—State Street—



18 inch first quality natural wavy real human hair switches; weight 1 ounce; in all colors but gray; would be cheap at $6.00, for 3.75

18 inch real human hair, natural wavy switches, all shades of gray, weight 1½ ounces, separate strands, worth $6.50, at 4.00

22-inch two-ounce natural human hair switches, all colors but gray; others ask $5. 3.25

Save on Shrubs and Seeds

—Tenth Floor—Dearborn Street—

Privet hedge, Amoor River North, a perfectly hardy shrub, 2 to 3 feet high, Monday, at the bundle of 12 for 1.19

Pear trees, large 4 year growth, 6 to 8 feet high; well rooted and fully headed, best varieties, 49c.

Rose bush, climbers, a beautiful stock, 3 years old, field grown, hardy shrubs in pink, red and white, 29c.

Forsythea, Golden Bell, 3 to 4 feet high, 29c.

Kudzu vines, 3 yr. old, extra large stock, 29c.

Climatis vines, 3 year roots, white, 29c.

Ampolapsis Vitchi, Boston Ivy, 3 year vines, 29c.

Spirea, Van Houtti Bridal Wreath, 3 to 4 feet high, at 25c

Althea, Rose of Sharon, tree form, 4 feet, 35c.

Irish Juniper (Hibernica), hardy evergreen, 2 to 3 ft., 69c.

Carolina poplar trees, fancy clean stock, 12 to 15 ft. high, 45c.

Tape seed, for the young gardener, 3 regular 10c pkgs., for 20c.

Honeysuckle bush, 3 to 4 feet, beautiful flowering shrub, 29c.

Lawn seed, Chicago's best mixture, lb., 25c.

Snowball bushes, fancy, 4 to 5 feet high, 29c.

Deutzias, Pride of Rochester, 5 to 7 feet high, 29c.

Plum trees, 3 years old, 5 to 7 feet high, all best varieties for local planting, 39c.

Persian Lilacs, genuine imported stock, extra fine bloomers, 39c.

Hydrangea bush, 3 years old, 3 to 4 feet, 22c.

Fertilizer, Wizard brand of pulverized sheep manure, 100 lb. bag, 2.83

Linoleums Sharply "Cut"

Sixth Floor—No mail or phone orders; (bring room size).



980 rolls of New Process linoleums, famous Bird & Sons Neponset grade, positively the best made, best quality felt base, waterproof and will lie flat without tacking, finished with triple coat of varnish, insuring long wear; in a complete variety of block, tile and wood effects; the usual 85c quality elsewhere; tomorrow at, square yard 57c

New process linoleum, best grade, felt base, water proof; in block and wood effects, but owing to slight imperfections, instead of 75c, special at, sq. yard, 47c

The Notions

—Main Floor—Dearborn Street—

Women's sew-on garters, 2 for 9c
100 yard spool sewing silk, spl., 8c
Kleinert's Gem dress shields, 17c
Ironing wax pads at 1c
Buttonhole silk, colors, spool, 1c
Sewing needles, all sizes, paper, 5c
Dress snap fasteners, dozen, 2½c
White pearl buttons, 1 dozen, 1c
Kid curlers, 10c values, doz., 4½c

Embroidery—Laces

—Main Floor—

Beautiful 27-inch imported embroidered organdy skirting that compares well with the $2.00 grades, tomorrow at, yard..... 1.39

18-inch imported Swiss and cambric flouncing and corset coverings, the regular 40c quality, at yard 29c

26-inch embroidered swiss and organdy skirting, very pretty and of good 89c quality, Monday at, yard..... 69c

S. A. Maxwell & Co. (94 East Randolph Street) Draperies and Curtains at 62½c on the $

—Sixth Floor—State Street—

A word of warning—hurry, for great as the stock was, the selling has been so extraordinary that it cannot last many days longer—such re- markable values because we secured the entire S. A. Maxwell & Co. stock when they decided to turn their attention to the wall paper branch of their business exclusively. Here are but a few of the many unusual values.

Silk and Mercerized Velours

In beautiful, rich colorings, 50 inches wide, qual- ities worth from $3.00 to $8.50, tomorrow, yard, 3.75, 4.50, 3.50, 2.50 and..... 2.00

Silk and Mercerized Damasks

Beautiful drapery fabrics, many imported from France, values from $3.50 to $7.50, Monday at, yard, 4.50, 3.50, 2.50 and... 2.00

Hand-Blocked Linens

And when figured linens and cretonnes are in greatest demand, these beautiful hand-blocked materials are here at about half actual value, worth to $8.50; choice at, yard, 4.50, 3.50, 2.50, 1.50 and..... 1.00

Sunfast Draperies

We never had more beautiful draperies than these and never lower prices; the $2.50 to $5.00 qualities at, yard, 3.00, 2.50, 2.00, 1.50

Cretonnes in Profusion

Thousands of yards in the most beautiful effects, foreign and domestic, 31 to 36 inches wide, values from 50c to $1.50, Monday at, yard, 1.00, 75c, 50c, 40c and..... 30c

Silk Gauze and Silks

Most brilliant fabrics for drapes, lamp shades and many other purposes, ranging in values from $1.75 to $3.50, at, yard, 1.75, 1.25 and..... 1.00

Kapock and Art Silk Draperies

Kapock draperies are noted for their brilliant colorings and lustrous effects, the $2.50 to $4.50 qual., Monday, yd., 2.50, 2.00 and 1.50

Arabian Curtains

Real thread Arabian; all of French importa- tion; a rare opportunity to secure these finest of all curtains at less than half value; 3 yards long, values from $35.00 up to $75.00, choice at, pair, 34.50, 24.50 and..... 17.50

Beautiful Levers Nets

The most dainty of all curtain nets, very lacy indeed, in rich net tints of ivory and Egyptian, $1.75 to $2.50 grades, Monday, yard, 1.50, 1.25 and..... 1.00

"Best" Soap 20 Bars 73c, or 10 Bars, 37c

—Fifth Floor—

Sugar, with $1.50 order (flour, soap, bacon or dairy items not included), 8 pound limit; lb., 5c.

Clam bouillon, pure, bottle, 15c.

Salmon, Plymouth Rock, lb. can, 29c.

Pinto navy beans, 5 lbs., 40c; lb., 9c.

Coffee, La Salle Blend; fresh roasted, lb., 38c.

Bogota coffee, fresh roasted, lb., 38c.

Tea, fancy India and Ceylon, fine imported quality, reg. 60c; lb., 43c.

Clams, Burnham's No. 1 can, 12c.

Clam chowder, Burnham, 3 cans, 25c; can, 10c.

Corn Flakes, fresh, 3 large pkgs., 27c.

Spaghetti or noodles, large pkg., 9c.

Instant Postum, can, 23c.

Hazel salad oil, large bottle, 58c.

Peanut butter, made while you wait, lb., pkg., 25c.

Table syrup, pure, 35c jar, 23c.

Runkel's cocoa, pure, 45c lb. can, 35c.

Lemon or vanilla extract, 30c bottle, 19c.

Peas, Richelieu, sifted, can, 19c.

Corn, Hazel, fancy, can, 19c.

Lake Side pork and beans, large can, 14c.

Tomatoes, Hazel, fancy large can, 19c.

Scouring soap, 3 bars, 11c.

Yankee Cleanzer, 10 cans, 39c.

Bluing, condensed, large bottle, 10c.

Washing Powder, Naptha, 5 large pkgs., 24c.

American Family Soap (no mail or phone orders), 20 bars for..... 98c

The Meats

Calf tongues, sweet pickled, lb., 20c.

Beef or veal stew, very choice, lb., 18c.

Sable fish, sliced to order, lb., 12c.

Spiced Herring, 8 lbs. net, pail, 1.08.

PATTERNS by CLOTILDE



9050—Woman's one piece apron to be slipped on over the head. Sizes 36, 38, 40, 44, and 48. Size 36 requires 3½ yards of 36 inch material.

9067—Misses' or small woman's dress closing at left shoulder and under arm with two piece gathered skirt with or without trimming band and joined to underwaist at slightly raised waist line. Cut in sizes 14, 16, 18, and 20 years; 31, 32, 35, and 36 bust measure.

9204—Girl's one piece slip-on dress with or without collar and belt. Cut in sizes 4, 6, 8, 10, and 12 years.

Write your name and address plainly on dotted lines, giving number and size of each pattern you want. Inclose 12 cents in stamps or coin (wrap coin carefully) for each number, and address your order to Clotilde, CHICAGO SUNDAY TRIBUNE, Chicago.

Note: Clotilde patterns are made in New York exclusively for THE CHICAGO SUNDAY TRIBUNE. They are perfect in fit, up to date in style, and the easiest of all patterns to use.

Orders are filled from Chicago on the day of their receipt, and to insure prompt delivery, patterns are sent by first class mail.

Order Blank for Clotilde Patterns

CLOTILDE, SUNDAY TRIBUNE, CHICAGO.

Inclosed find $..... Please send me the Clotilde patterns listed below:

Pattern number. Size. Price.

Name .....

Street .....

City..... State.....

How to Order Your Clotilde Patterns.

My Most Embarrassing Moment.

"The Tribune" will pay $1 for every letter published on "The Most Embarrassing Moment of My Life." Address Embarrassing Moments Editor, Sunday Tribune, Chicago. Write on one side of the paper. No manuscripts returned.

Gasped and Vanished.

I once had a stubborn horse and a persistent suitor. To control the first, the second brought me a pair of spurs one sunny afternoon to wear riding. I perched on the arm of the sofa in the parlor and let him fasten them on my boots. As he knelt before me,



suddenly the curtains of the hall parted and my aunt, an elderly and formal woman came into the room. With a gasp she caught what she thought was the situation and vanished before we could correct her impression. I have never yet dared to confess to her the trivial character of what she thought so important. And the p. s. never sees her without blushing, for he is still only the p. s. SADIE.

* *

Rather Topsy Turvy.

One time I was spending the day with two bachelor girl friends who were doing light housekeeping in one small room and a kitchenette. We had thrown down our wraps and, because of the close quarters, things were rather topsy turvy. During dinner I was telling about a woman in my home town and in trying to impress upon them what a poor housekeeper she was I said: "Why, her house looked about like this." Needless to say, I never spent the day with my friends again. G. B.

* *

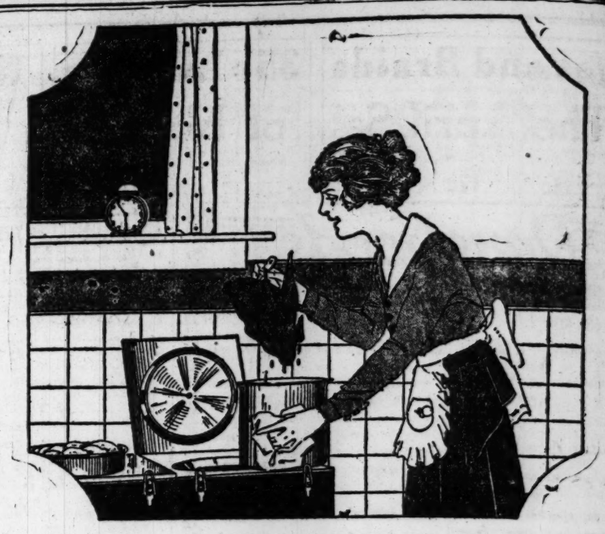
Disturbing the Boarders.

One evening late I was returning from a party, accompanied by the boy friend of my youth. The house was a large affair with a big porch across the front and was occupied as a boarding house. As we were standing on the steps my friend backed up and leaned against the electric door bell. To our surprise a pajama robed figure appeared in the doorway and inquired, "What do you want?" W. P. C.

* *

Wouldn't Believe It.

One of mine was when a friend and I stood for five minutes talking and ringing the bell of an elevator that had a sign a foot high, "Not in running order." Of course, the clerks were grinning. N. H.



What You Can Do In These Fireless Cookstoves

IDEAL and Domestic Science Fireless Cookstoves achieve cooking results that no other fireless cookstove can. They do practically any cooking that your kitchen range will do, and do it much better. Some of the things you can do with these wonderfully efficient cookstoves are suggested below.



Turn Out Well-Browned, Juicy Roasts Without Using Water

Meats cooked in these cookstoves are just as nicely browned as in an oven, but they lose none of their rich juices by evaporation. They cook in their own juices, and need no water added to them. Such tender, juicy meats you can obtain in no other way.

Bake Pies as Quickly As In a Range

In practically the same time it takes to bake a pie in your oven, you can bake it in your Ideal or Domestic Science; you can heat the radiators in the same time you could heat your oven, and with one-fifth the gas; and after the baking is started, no further heat is required. For even the quickest baking, these cookstoves are great fuel savers.

You can cook in the Ideal or Domestic Science as in no other fireless cookstove, because of the special features which no other fireless cookstoves possess—the Water-Seal Top and the heavy, scientifically-arranged insulation conserve the heat so completely that a few minutes heating of the cookstove radiators will do cooking that would take hours of heat on your range. The fuel saving is often as much as 80%. The Automatic Steam Valve regulates the steam pressure, permits the escape of excess steam and enables you to bake and brown perfectly. The extra heavy aluminum lining retains heat.

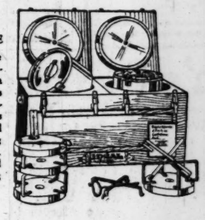
Brown Bread Perfectly on Top and Sides



Bread baked in these cookstoves will come out beautifully browned, the same even color on the sides as on the top. There is no danger of burning the bread; a thermometer gauges the radiator's heat exactly for any kind of cooking.

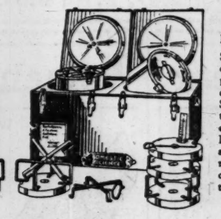
Ask your dealer to show you these unusual cookstoves, or write Dept. 69 for booklet containing recipes and photographs of cooking results in color.





IDEAL FIRELESS COOKSTOVE

Solid oak, cabinet-built case specially vulcanized. Cooking compartments of extra strong, durable, seamless aluminum. Scientific, strata-laid insulation; imprisons heat. Patented Water-Seal Top and Heat Conserving Valve insure best results. Full equipment of Ideal Aluminum cooking utensils; radiator thermometer.



DOMESTIC SCIENCE FIRELESS COOKSTOVE

Steel cabinet, with handsome enamel finish. Cooking compartments of extra strong, durable, seamless aluminum. Scientific, strata-laid insulation; imprisons heat. Patented Water-Seal Top and Heat Conserving Valve insure best results. Full equipment of Ideal Aluminum cooking utensils; radiator thermometer.

TOLEDO COOKER CO.

TOLEDO . OHIO

READ TODAY'S ADVERTISEMENTS IN THE TRIBUNE

STRANGE WEDDINGS CONTEST.

Tell us about the strangest wedding you have attended—and the funniest. There's scarcely a wedding but has some humorous details. Tell your experience and that of friends. "The Tribune" will pay $1 for every letter published on strange and humorous happenings at ceremonies. Manuscripts cannot be returned. Write on one side of the page. Address Strange Weddings Editor, Chicago Sunday Tribune.

Not to Be Left Out.

At the wedding of one of my girl friends her little niece performed the duties of flower girl. During the cere-



mony when bride and bridegroom knelt down to receive the minister's blessing, little Miss Flower Girl solemnly knelt beside them amid the smiles of the assembled guests. N. W.

* *

Betty's Choice.

My grandfather told this story about his cousin Seth's wedding:

When the bridegroom appeared the bride objected to his flaming red necktie. Seth refused to change it. A hot argument ensued. Seth's father, a widower, took Betty's part in the controversy.

"I wish I'd chosen you," declared Betty.

"I wish you had," retorted young Seth.

"Tain't too late yet," ventured old Seth. And Betty up and married the elder Seth on the spot. G. H.

* *

Answering for John.

A distant relation of mine at the age of 59 became engaged to a man her senior by four years and who was hard of hearing. At the marriage ceremony when the minister asked the usual question, without being aware of the bridegroom's deficiency, "Wilt thou take this woman," etc., he did not hear, therefore did not answer, and the bride uttered loud enough to be heard by all in church, "John, say yes." J. G.

* *

No Dinner.

A friend came to me one day and asked me to her home on the following evening to dinner, and she mentioned several intimate friends who were also expected. I gladly accepted and was there with the others at the appointed time despite the fact that a heavy snow had started earlier in the day and everything was fast becoming blockaded.

The dinner hour arrived, but dinner was not served; the minutes passed and finally two hours had gone by, conversation was becoming strained, and the blushing hostess had to confess she was going to surprise us with a wedding, but the prospective bridegroom was stalled in the nearby county seat by the heavy snow.

He arrived a few minutes before midnight and the ceremony was performed. J. V.

* *

Lost His Voice.

I shall never forget a large wedding in a large church at which I was a bridesmaid. The bridegroom was utterly overcome with nervousness. Those of us in the chancel realized his plight and saw the tactful rector take hold of his hand and try to compose and reassure him. It helped some, but he was not able to make a single sound when he tried to give the responses. The rector, with a change of voice unnoticeable to those in the congregation, spoke for the frightened bridegroom and but few were the wiser. The bride insisted afterward that she felt she was really married to the old family minister. M. P.

* *

Strangely Prophetic.

I was bridesmaid once at a wedding in a small town. There was not much musical ability in the community and a colored organist was engaged to play the wedding march.

As the wedding party was walking up the aisle of the church for the ceremony I was struck by the fact that the organist was playing the "Dead March from Saul." No one else had observed it, and it was not commented upon because so few there were familiar with it. But it seemed strangely and wierdly prophetic in the light of following events.

In a year from the wedding the bridegroom was taken ill and died. Six months later the bride was suddenly stricken with a fatal illness resulting in immediate death. J. B.



Constipated Children Gladly Take

"California Syrup of Figs"

For the Liver and Bowels

Tell your druggist you want genuine "California Syrup of Figs." Full directions and dose for babies and children of all ages who are constipated, bilious, feverish, tongue-coated, or full of cold, are plainly printed on the bottle. Look for the name "California" and accept no other "Fig Syrup."

CALIFORNIA FIG SYRUP CO.,

San Francisco, Cal. Wheeling, W. Va.

Complexion Beauty All Day Long!

Rain or Shine, Work or Play, La Meda Cold Creamed Powder Keeps Your Skin Looking Its Very Best



La Meda Lets You Laugh at Rain

Here is a "just out" complexion blessing for every woman who values her appearance. LA MEDA Cold Creamed Powder is a lovely face powder, a superior cream and a nourishing skin food *COMBINED!* All the benefits of each are in LA MEDA—a brilliant discovery in the search for the ideal toilet preparation.

Apply LA MEDA with your fingertips in the morning and you find that it gives a new and perfect charm to your complexion—a wonderful, natural, fresh-looking beauty and powdered finish that simply can't be equalled. And the best of it is that LA MEDA keeps your skin the same way the *whole day* through, unaffected even by rain!

LA MEDA Cold Creamed Powder is absolutely pure and guaranteed harmless. It is a scientific, brand new beauty secret that has already won thousands of particular women.

LA MEDA comes in *three tints*—Flesh, White and Peachblow. Go to your druggist or favorite toilet goods counter for a large jar at only 85c. But if you want to try LA MEDA Cold Creamed Powder and prove its delightful charm before you buy—just drop us a postal and we shall be glad to send a trial size free. If you will mention your dealer's name and the tint you prefer.

LA MEDA MFG. COMPANY

53 West [illegible]k on Blvd. Chicago

You want healthy children



Give them bread with lots of Gluten

All bread does not contain the same food building qualities. While all bread looks very much alike the best bread for building health and strength is the bread that contains the greatest amount of high quality gluten.

LARABEE'S BEST FLOUR has the right proportion of gluten in it—that's why bread made from

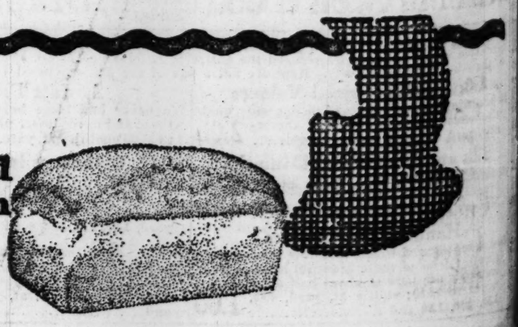
Larabee's Best Flour

is chosen by parents who want strong and healthy children.

THE LARABEE FLOUR MILLS CORPORATION

THE MOST BREAD from THE LEAST FLOUR

This is the kind of bread that grows strong children



EVERYBODY

HILLMAN'S

"A Store for Everybody"
State and Washington Sts.

A STORE FOR EVERYBODY

Main Floor. The April Sale of Notions Main Floor.

No mail or phone orders accepted for these notion items.



J. & P. Coats' and Clark's O. N. T. 6 cord hand and machine thread; white or black; all numbers, at **12 spools 48c**

Shoe trees; wooden toes and heels; strong spring; per pair, **5c**

Bias Tape; 10 yard bolts, various sizes; bolt, **5c**

Rick-rack Braid; 4 yard bolts; mercerized finish; wide and narrow; bolt, 7c and **4c**

Peter's Paste Shoe Polish; 3 tins for **10c**

Skirt Gauges; complete with chalk; regularly 25c; at **15c**

Shinola shoe polish; tan, brown and black, **6½c**

Jetum; for dyeing straw hats; special, bottle, **18c**

50 yard Sewing Silk; black and white and colors; spool, **4c**

The model 12 Section Dress Form; adjustable at neck, bust, waist and hips; sizes 32 to 42 and 36 to 46; wire skirt; $10.98 values, at **$7.89**

Darning Needle Books; assorted sizes and bodkin; extra special; per book, **4½c**

R. M. C. and C. M. C. and Jap silk crochet cotton; white and ecru; all numbers, at **7c**

Elgin Maid crochet cotton; white and colors; ball, **3c**

Steel shears; extra good quality; pair, **18c**

Dressmakers' pins; 3 packages for **5c**

J. & P. Coats' "Chain" and Clark's "Anchor" brand, 2 cord machine thread; white or black; not all numbers, **6 spools 14c**

Telescope dress forms; good quality jersey busts; full wire skirts; sizes 32 to 44; values $3.50, at **$2.59**

Regal human hair nets; in cap and fringe shape; all shades except gray, at **6½c**

Wilsnaps or Starsnaps; black and white; all sizes; special, card of 12 for **6½c**

Needlepoint pins; Kirby Beard imported; all sizes; per package, at **11c**

Dorcus knitting cotton; white only; also Gold Medal knitting cotton in black; medium ball at **5c**

Favorite 3 cord machine thread, white and black; all numbers; 6 spools, **11c**

Stocking feet; Burson's seconds; special, 4 pairs, **25c**

Racine stocking feet; black and light ecru; sizes from 8½ to 11½; 15c value; pair, **11c**

Shoe cleaners for kid and canvas shoes; Kabo, Sunshine, Beautee-White, Venetian Cream and Nu-White, at **15c**

Sleeve protectors; come in dull or patent finish; special, pair, **9c**

Pearl buttons, small sizes; card of 12 for **2c**

Belting; good quality in black and white; 1½ in. to 2½ in. wide; yard, **7½c**

Manhattan hair pin cabinets; large full boxes of assorted sizes and invisible hair pins; regularly 15c; each, **8c**

Women's Black Patent Coltskin Oxfords Priced Tomorrow, $3.50

Basement Shoe Salesroom.



Every woman who wants the season's newest creation in footwear should avail herself of this money-saving opportunity.

These oxfords possess splendid workmanship throughout and are made of fine quality patent coltskin over beautiful lasts with high leather French heels and light medium soles in a complete range of sizes from 3 to 8. Early choosing is advisable; $5.00 values at **$3.50**

Sale of Woolen

Dress Fabrics

Main Floor.

French Serge Suiting—50 inch; all pure wool; in light and dark navy, brown, taupe, gray, plum, tan and green; extra fine quality; specially made to be used for suits and dresses; regularly $3.50; yard, **$2.48**

Chiffon Satin Broadcloth—54 and 50 inch; all pure wool; in full range of colors, including navy and African brown; specially priced, yard, **$3.48**

$4.48 and

French Serge—44 inch; all wool shadow stripe French serge; in all the leading street shades; formerly sold at $2.98; yard, **$1.98**

All-Wool Tricotine—50 inch; in peacock blue, China blue, light navy, African brown, taupe and reindeer; regularly $5.50; yard, **$3.88**

Black Baby Lamb Cloth—50 inch; appropriate for coats and throws; formerly sold at $8.00; yard, **$6.28**

A Manufacturer's and Importer's Entire Millinery Stock

Of High Grade Tailored Hats, Untrimmed Dress Hats, Imported and Domestic Flowers, Straw Braids, Ornaments and Pompons

On Sale Tomorrow at Less Than Half Price

Third Floor.



5,000 Pieces of Straw Braid at 21c

In every wanted color, including black and white, 10 yard bolts, at **21c.**

Pompons at 39c

The popular straw pompons made of visca straw in black, brown, navy, dust and taupe.

Tailored and Untrim'd Hats

Made of choice lisere braid, of three-end Jap straw in all the popular glossy rough pineapple straw. In this group are hundreds of styles to choose from. The tailored hats are trimmed with silk grosgrain ribbon. Choice of black colors and two-tone effects, at **$1.39**

High Grade Tailored Hats

Here are semi-cushion models of three-end Jap straw in all the newest styles. They are smartly tailored with very wide ribbon. You can choose from all the wanted colors for spring as well as black. This is a remarkable value for Monday, at **$1.69**

Tailored and Untrim'd Hats

Semi-hand blocked dress shapes of imported lisere braid and three-end Jap straw in extremely large styles, medium and small styles in all colors.

The tailored hats are made of chain braid straw, and are hand plaited. Tailored with band and bow. **$1.95**

Tailo'd Basket Weave Hats

These basket-weave hats are the season's most fashionable styles for young people.

They come in several styles of novelty braid in all the new and wanted colors for spring. Every hat is charmingly tailored. You should take advantage of these remarkable values, at **$2.95**

Imported and Domestic Flowers at 19c

Three hundred dozen choice flowers that are greatly in demand—such as cherries, pansies, daisies, roses and violets.

Novelty Hat Pins, 10c

A great assortment of hat-pins, made of glossy straw braid in several styles and in the wanted colors.

Corsets, $1.95

Our enlarged Corset and Brassiere Section offers this wonderful value for Monday.

Third Floor.



Every type of figure can be fitted from this group of corsets; they come in many styles of low bust, topless and medium bust models.

Made of silk striped batiste, heavy coutils and pink broche; tomorrow at **$1.95**

Brassieres at 69c

Here are brassieres and bandeaux trimmed with allover lace and embroidery. Values up to $1.25. Priced while quantity lasts, at **69c**

A Great Purchase of

Women's Silk Hosiery

Results in offering values up to $1.50 at 75c

Main Floor.



This purchase consists of several thousand pairs of women's fine thread silk hose from one of the country's largest makers which we obtained at a great concession in price.

Choose from Plain Silk and Elaborate Lace Styles

This hose is snug, dressy and ankle-clinging — possessing quality in appearance as well as in the material.

The double soles and lisle garter tops are features not to be overlooked. Every woman should put in a season's supply while this money-saving opportunity presents itself. Tomorrow at, pair, **75¢**

Women's and Misses' Suits, Coats, Capes and Dolmans for Spring and Easter

Second Floor. *Second Floor.*



Offering moderately priced apparel in fashion's approved styles for the season.

Women's and Misses' Suits

Here are the season's smartest and most wanted models. These suits come in tricotine, poiret twills, gabardines and fine men's wear serges.

Choose from the long, graceful lines in Russian blouse models, box-coat models, braid trimmed and strictly tailored models. The coats are lined throughout with fine quality pussy willow and peau de cygne. The ever popular navy blue is predominant, with a sprinkling of the new light spring shades. At **$45, $35, $29.75** and **$25**

Coats, Capes, and Dolmans

The coats, capes and dolmans come in a score of different models featuring everything that is new and desirable in spring styles. Made of such materials as silvertip bolivia, silvertones, evora cloth, gabardines, tricotines, serges and poplins. Many of these capes are lined with fine silk. Prices range from **$75.00, $45.00, $27.50** and **$25.00**

Last Day of Our Half-Yearly

Silk Sale Extraordinary

This is the most successful silk sale we have ever held, and tomorrow you have another opportunity to partake of the wonderful values.

Main Floor.

Silk Poplin—36 inch; extra fine and superior quality; heavy reversible cord; very high, lustrous finish; in 40 different street and evening shades to select from, including white and black; $1.15 value; yard, **69c**

Printed Novelty Georgette and Voiles—40 inch; all pure silk; extra heavy quality. We will show one of the largest assortments of designs, styles and colors ever assembled of this popular fabric; $3.00 values; yard, **$1.98**

Dress Satin—36 inch; superior high, lustrous quality; extra fine finish; all pure silk; in full range of street and evening shades, also white and black; very highly recommended for dresses; regularly $2.50; yard, **$1.69**

Changeable Chiffon Dress Taffeta—36 inch; in 18 distinct different color combinations; extra fine and superior quality; for dresses, window drapes, lamp shades, etc.; regularly $2.50; tomorrow, yard, **$1.98**

Chiffon Dress Taffeta—36 inch; superior quality and finish; in large selection of color combinations; specially adapted for the new suits, dresses and frocks; $2.25 regular; yd., **$1.69**

Novelty Trico Silk—36 inch; for suits, coats and vestees; in china blue, navy, gray, tan and black; special, yard, **$4.98**

Crepe Shantung—40 inch; very popular for dresses, separate skirts and vestees; in ivory, natural, gray, midnight blue, copenhagen blue and emerald green; reg. $3.50; yard, **$1.85**

Checked and Plaid Taffetas and Louisines—36 inch; in the very newest spring combinations; also gingham effects; formerly sold at $2.50; yard, **$1.69**

Black Chiffon Dress Satin—36 inch; regularly $2.50, yard, **$1.98**

Black Satin Brilliant—40 inch; superior quality and finish; regularly $3.50; yard, **$2.48**

Splendid Assortments of

Envelope Chemises

Pajamas, Night Gowns and Bodices

Third Floor.



Women's crepe de chine envelope chemise; yoke front and back trimmed with handsome lace; lace and ribbon shoulder straps; at **$1.98**

Women's one and two piece pajamas; slipover and open front styles; made of batiste and madras; trimmed with fancy colors, at **$1.98**

Women's slip-over night gowns; round neck and short sleeves; trimmed with embroidery edge; at **$1.00**

Women's circular drawers; made with embroidery and lace trimmed ruffle; at **55c**

Sample lines of beautiful washable satin and crepe de chine bodices; all are beautifully trimmed with handsome lace and insertion; lace and ribbon shoulder straps; specially priced at **$1**

Women's envelope chemises of fine nainsook; front and back trim'd with handsome lace and embroidery; at **$1**

April Sale of Laces and Embroideries

Main Floor. *Main Floor.*

All silk georgette crepe; black, white and all wanted shades; $1.50 quality; yard, **98c**

Embroidery mill remnants, such as edges, insertions, beadings, bands, galloons, flouncings and corset cover embroideries; a variety of patterns embroidered on voile, organdie, cambric, nainsook and swiss; two lots; yd., 12½c and **10c**

Lace Mill Ends

Consisting of Venise lace bands, 18 inch allovers; 27 inch shadow lace flouncing; 18 inch embroidered net flouncings, novelty, filet and silk run laces; lengths from 1 to 10 yards; in white and cream; imported goods; values up to 59c; yd., **29c**

Embroidery Mill Ends

Here are 18 inch flouncings and corset cover embroideries; 27 inch embroidery flouncing; 22 inch embroidery allovers; 14 inch embroidery for petticoats; sheer and heavy materials; a great variety of designs; values up to 49c; yard, **29c**

Wash Laces, Yard at 3½c or 12 Yards at 39c

Choice of Val. laces, cluny laces, and many others, for trimming purposes, fancy work, etc.; ½ to 4 inches wide.

Special

18 inch organdie flouncing; twelve patterns; all new; will make up into pretty dresses; 59c value; yard, **33c**

Laces and Embroideries

36 in. silk radium allovers.
40 in. silk, plain, striped and dotted nets.
18 inch net flouncing.
36 inch net allovers.
45 to 72 inch cable nets.
Fancy trimmings in novelty effects and black.
27 inch voile and organdie flouncings.
22 inch imported allovers.
38 inch organdie and voile flouncings.

Values to $1.00 at, Yard, 59c

All silk Chantilly laces; imported from France; black only; beautiful patterns; for millinery and other trimming purposes; at about half price, yard, **29c**

Sale of Linens, Wash Goods and Domestics

These items sold on the Main Floor. *These items on sale in the Basement.*

Nainsook — 36 inches wide; Hillman's special; extra fine quality; medium weight; suitable for undergarments, etc.; 35c value, yard, **22c**

Printed voiles—40 inches wide; a special purchase at an exceptional price; all new designs; specially fine quality; 49c value; the yard, **29c**

Turkish bath towels—extra heavy weight; double twisted yarn; large size; excellent quality; regularly 35c, each, **25c**

Table damask—72 inches wide; permanent satin finish; good heavy weight and a superior wearing quality; large assortment of wanted patterns; $1.00 value, yard, **79c**

Bed spreads — crochet Marseilles pattern; heavy, fine quality; some slightly soiled; come in three-quarter and full size; each $2.98 value, at **$1.95**

Crash toweling — extra heavy weight; fully absorbent; very serviceable quality for dish or hand towels, 29c value, the yard, **22c**

Sheets — bleached and seamless; full size; 81x90; the well known "Salem" brand; superior quality; $1.98 value; at, each, **$1.49**

Ginghams — 32 inches wide; fine quality; fast colors; range of pretty new plaids; 39c value, yd., **29c**

Brown sheeting 76 inches wide; specially good quality for men's and boys' shirts, blouses, etc.; also women's wear; 39c value, yard, **25c**

Shirting madras — 32 inches wide; specially good quality for men's and boys' shirts, blouses, etc.; also women's wear; 39c value, yard, **25c**

Meats, Groceries and Coffees *No Foodstuffs Delivered*

Self-Help Grocery *Basement*

Sugar; Domino cane granulated; 5 pounds for.....49c
Navy beans; finest hand picked; Michigan grown; 3 lbs.25c
Biscuit and Pancake flour, Quaker brand; 15c package..10c
Rolled oats; Purity brand; 3 lbs. 7 oz. net weight; pkg..19c
White laundry soap; Swift's Classic; 10 large bars for..43c
Milk; Pet, Carnation, Libby's or Borden's; per can.....13c

Teas and Coffees *Fifth Floor*

Our Mocha and Java type coffee; 3 lbs. for $1.00; lb....34c
Extra fancy Golden Santos Coffee; 3 lbs. for 87c; lb....30c
Your choice of uncolored Japan, Ceylon, Oolong, or green Japan teas; 70c value; lb.....48c
Instant Postum; the large size; per can.....37c

Cash and Carry Market *Fifth Floor*

Bacon; "Hillman's Yankee brand"; mild sugar cured; lb.28c
Veal chops; rib or loin; special, the pound.....25c
Corned beef; rib or navel; special, the pound.....15c
Veal stew; fresh and meaty; special, the pound.....15c
Halibut steak; finest quality; winter caught; pound....10c
Butterine; Swift's Oleomargarine; the pound.....25c
Onions; fancy clean dry onions; 5 pounds for..... 8c

Houseware Savings *Fourth Floor*



Aluminum rice boiler, Monday special at **$1.29**



3-piece aluminum saucepan sets; 1, 1½ and 2 qt. sizes; set at **95c**



5 quart aluminum Windsor kettle, aluminum cover, **$1.29**



Aluminum tea kettle and rice boiler combinations at **$1.98**



Wash boiler, heavy tin; copper bottom; tomorrow at **$1.45**



Ironing table; well made; easy to fold —at **$1.19**

Wash benches —well made; hold 2 washtubs and clothes wringer; at **$1.49**

Floor Coverings

Fourth Floor. *Fourth Floor.*

9x12 seamless Wilton velvet rugs. These rugs are made of the best yarn and dyes, in beautiful patterns and colorings. You will be able to find a rug in this assortment for any room at **$43.75**

Congoleum Rugs at Big Savings

These are the nationally advertised "Gold Seal" and "Art Rugs." The designs are very attractive. We have 2,000 of these rugs in perfect discontinued designs and some slightly imperfect. The imperfections in no way mar the appearance or impair the wear of the rugs. The easiest in the world to clean. Suitable for dining room, kitchen and bedroom. Priced as follows:

9 x 9 ft. at $8.49
6 x 9 ft. at $4.94
4½x 9 ft. at $2.98
3 x 4½ ft. at 79c

Axminster rugs; the patterns are rich and handsome. Many of the much wanted blue Chinese patterns; nothing but the best of yarn and dyes are used in the making of these rugs,

9x12 feet at $41.44
8¼ x 10½ ft., $38.79

9x12 seamless cashmere Wiltons; every rug perfect; in the latest patterns, **$58.50**

Axminster sample strips, 27 inches wide and 4 yards long; used for runners; at **$4.75**

Axminster samples squares; 27x27 inches; a useful little mat for odd spots, at **98c**

Novelty Net Curtains

Fourth Floor.



1,000 pairs of novelty net curtains; in a new range of pretty allover designs, including shadow lace effects. They are 40 inches wide by 2¼ yards long, and are finished with neatly scalloped edges; choice of white, ivory or ecru shades at, pair, **$2.85**

Cable, filet, novelty and Scotch net curtains; one to five pairs of a pattern; values up to $7.00 at, the pair, **$5.35**

300 three-piece scrim curtain sets; finished with lace edge side and bottom; have valance and are hemmed at top ready to hang; no mail or phone orders; while 300 last at, set, **79c**

50 pieces 36-inch plain marquisette; perfect in weave; a very durable quality; white or ivory or ecru; special at, yard, **24c**

Window Shades, 58c

Window shades; 3x7 feet; perfect cloth (no seconds); in all popular colors; mounted on guaranteed spring rollers; complete at, each, **58c**

EVERYBODY A STORE FOR EVERYBODY



MANDEL BROTHERS

Pre-Easter sales to the fore

Chicago's Easter apparel shopping would best be accomplished here this week, unhurried, and from replete collections of substantial values. Quite as important, in another realm, is city-wide participation in this store's sales furthering the springtime renovation of homes.

Novelty georgette crepes, 40 inches wide, at 2.45

—a "leader" in the lace section, first floor

Many novel, interesting designs not shown elsewhere, printed on light or dark grounds. The values are of much more than common interest, considering the immense vogue of printed georgette.

30,000 yards modish silks at timely savings

Silks will be chosen for thousands of Easter frocks and suits—and nowhere can silks be selected to better advantage than in these ultra fashionable, moderately priced collections.

Shantung pongee 58c

33-inch all-silk pongee, a direct importation from China; hand loomed and in natural color. Usually one-fourth more.

36-inch habutais 1.25

Standard, staple, pure silk fabrics seldom sold as specials; ivory, flesh or black. A saving of 25 per cent. *Second floor.*

32-inch shirtings 1.18

Satin illuminated stripes in beautiful color combinations on white grounds. Absolutely all-silk and fast color.

All-silk georgette crepe in light, medium and dark shades—also black, ivory and flesh; Monday only, 1.28

40-inch all-silk crepe de chine, 1.48

In white, black, flesh, street and evening shades. For dresses and lingerie.

31-inch all-silk pongee at 98c

Extra weight silk suiting, for outdooring and service suits. White and a range of colors.

36-inch wash satin —special at 1.45

The all-year-'round silk, desirable for gowns, blouses, skirts and underwear. Ivory or flesh.

New foulard silks featured at 1.48

A fascinating choice of these ultra smart spring and summer silks of utility and style.

1,000 yards of 36-inch, all-silk, lustrous black satin and taffeta, extra special at 1.28.

Special purchase of imported hand-made filet laces

Edges and insertions in fine meshes and superior quality; ranging in width from ¾ inch to 4½ inches, and priced 1.25 to 3.95 yard. *First floor.*

Imported slip-on elastic veils, special, 18c

Convenient for motoring and practical for street wear; in chenille, dotted and hand run figures; black, brown, navy, taupe or purple. Veiling section, first floor

All-wool French serges

54-inch, 1.95 yard

A splendid quality in dress weight, 'way below the usual price for such goods.

54-inch men's wear serge, 2.95

One of our most popular and best selling grades at an unusual price concession. The weight for suits and dresses.

Imported French duvetyns, 12.50

Just received from France, and here only; in a complete line of new colors, and black. *Second floor.*

Imported huck towels —all-linen—at 50c

18x34-inch towels in extra weight and quality. Extra value.

Clearing odd half dozen lots of imported satin damask napkins at remarkable reductions.

Mercerized cotton tablecloths, 72x72 inches, 1.95. Second floor.

Capes for babies' Easter

Wool serge or fancy worsted capes, in joffre blue, navy or tan, and sizes 2 to 6 years; at 5.50, 8.50, 12.50 and $15.



Small children's hats at 3.95

Tailored hats with streamers, or semi-dress hats with flowers; one style pictured.

Babies' slip-on sweaters, 1.95

All-wool and with sailor collar. All-white or pink or light blue, trimmed in white. *Third floor.*

Forecasting a brilliantly fashionable Easter

with suits, capes, dolmans, frocks of utmost distinction

The comprehensive collections—the exclusive styles, that hark back to famous originators—the manifold, many-hued variation of late modes—invite with insistence your pre-festival consideration.

Smart suits of poiret twill, 69.50

An unusually attractive semi-box model with smart tapestry vestee and numerous buttons and braid strappings.

New blouse suits, $75

Ultra-smart model, developed in men's wear serge, and with a vestee of brocaded silk. The jacket is effectively trimmed with braid.

Tricotine suits, $95

The extremely smart semi-box model pictured; superbly tailored suits, lined with pussy willow silk, and finished with buttons and braid.



Girls' becoming frocks, suits, capes and coats, in smartly youthful fashions, are available in a wide choice.

Chic capes of fine serge, 39.50

A dashing, full circular model, with coat front and distinctive collar and revers of velour in contrasting color. The value is pronounced.

Ultra smart capes, $65

A swagger model in fine tricotine, richly lined and trimmed with rows of silk floss insertion and fringe. Pictured.

Satin dolman coats, at $75

Of luxurious fabrics in spring colors and black; a clever model that reveals a stunning silhouette much desired in the newest wraps.

Modish taffeta silk frocks, $55

With dainty collar and cuffs of organdy and lace, and correctly interpreting late fashions.

Misses' sheer georgette frocks, $50

Fresh springtime frocks in a charmingly youthful style, attractively set off with beads. *Fourth floor.*

The fourth floor frock shop, for popularly priced dresses

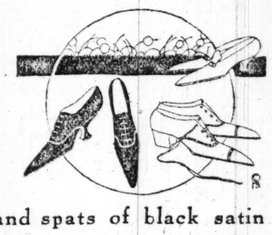
All dresses priced less than $30 now are sold in this section—and the values are distinctly superior. *Fourth floor, north aisle, Wabash avenue.*

Attractive quotations on low shoes; exclusive 1919 modes

You would expect women's footwear of this character to be much higher priced—and it is, elsewhere. Two groups:

Women's kidskin low shoes at 6.50

Dull mat kid or vici kid oxfords, plain or tipped toes, welt soles and cuban or walking heels. Patent colt or calf pump. Leather louis or cuban heels. *First floor.*



Women's black satin oxfords at 7.50

A distinctly elegant model with flexible soles, smart long vamp, and louis heels. At 7.50 these oxfords are emphatically special. See the sketch at the left. *First floor.*

Women's spats in desirable shades, and spats of black satin and moire silk, at 2.50, $3 and 3.50.

The April drapery sale

—a remarkable success

—destined to be continued and increased by such signally special attractions as these:

Sectional lace curtain paneling at 75c section

The most economical and effective of lace curtainings—and the very newest idea. Each section measures 9 inches wide and 2½ yards long. In ivory color. Bring the measurements of your windows.

Imp'd Scotch madras curtains at 3.35 pair

Cream colored background, with pleasing floral design in yellow or rose. Sheer, dainty, and cool in appearance.

Japanese drapery silks at 1.10 yd.

32-inch silks in solid colors. We purchased them as seconds, but the imperfections are merely slight discolorations, such as you might find in regular stocks. All good drapery shades: rose, blues, gold, yellow, green. *Eighth floor*

Extra fine taffeta silk petticoats, special at $5

Pre-Easter selling of fresh taffeta petticoats, in models adapted to the new silhouette in frocks and suits. Solid and changeable colorings. Third floor

Print'd georgette blouses

with new tappe plaited collar at $10



Adorned with tiny covered buttons, and choosable in combinations of copenhagen-liberty red, bisque-liberty red, and liberty red in self tones. The adorable style sketched.

Hickson frill blouses, 3.95

Fashioned of fine voile; the Hickson frill edged with filet pattern lace. *Blouse shop, third floor*

Handsome table china

may be chosen to advantage

from broad assortments during the spring sale. Specimen specials:

32-piece breakfast set, 4.75

A variety of decorations on American porcelain. One style sketched.

42-piece dinner set of American porcelain, 7.75.

52-piece dinner set, $12

Of American porcelain in various decorations, and with gold line edges. *Sixth floor.*

100-piece service of American porcelain, 17.50.



107-piece dinner service, 32.50

Of American porcelain with border decoration and gold line edges. From open stock.

15-piece cereal sets, 5.75

6 each of cereal and spice jars, one oil cruet, one vinegar cruet and one covered salt box.

4-piece yellow earthenware bowl sets, 48c.

5-piece brown earthenware nappy sets, 65c.

Earthenware bean pots, 5c

Individual bean or custard jars, at 7c.

Decorative lamps

colorfully to brighten

living room, library or boudoir, are bargains at these prices:

Floor lamp at 5.25

Mahogany finished, with 3-inch column and 13-inch floor base; two-light cluster, silk cord, attachment plug.



Floor lamp at 6.95

In mahogany finish, decorated in a pleasing oriental design. As illustrated.

Library lamp at 3.85

In rich mahogany finish, piped thruout; with two-light cluster, silk cord, etc. See cut.

Boudoir lamp at 5.50

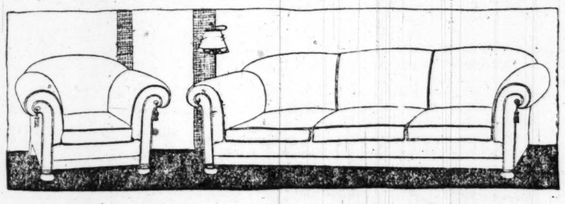
Made of light composition, and decorated in Italian polychrome design.

Candlestick special at 1.25

Tall, slender, and finished in rose color, with oriental decoration. *Sixth floor.*

Specializing overstuffed furniture de luxe

The correct style—the superior quality—the skilled craftsmanship—that characterize all this store's furniture, are pre-eminently apparent in this featured group.



The suite illustrated exemplifies the style

Davenport, full six feet between the arms; the arms and back constructed with long, soft springs; the loose seat cushions of down, and resting on long, tempered steel coil springs. Uncovered, $165. Chair to match, uncovered, $92. *Seventh floor.*

The seat cushions, when covered, are reversible, making the couch or chair doubly serviceable at the point of greatest wear. The seat beneath the cushions is covered to match—no denim to show between the cushions. The outside back of the davenport, too, as well as the inside, is completely covered with the upholstery fabric. The davenport is available in frizet, mohair, tapestry and other wanted weaves. If coverings are purchased from us, no charge will be made for the labor of putting them on.

Solid mahogany fireside wing chair or rocker, spring seat and back, in tapestry, 34.75

Library table, 26x54 inches, or davenport table, 20x60 inches, of solid mahogany in chrome finish; $50. Solid mahogany and cane wing rocker or chair, lambrequin back and spring seat, in art fabric, 29.75.

Household utilities

—strong spring specials

Particularizing lowered prices on standard requirements.

Laundry soap, 100 bars, $4

Extra large size bar, weighing 10 oz. Monday only, 50c dozen, or $4 case.

Kitchen klenzer, 48c dozen.

1,000 butcher knives at 38c

Assorted shapes and sizes in extra quality steel.

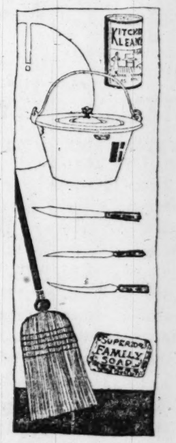
Mrs. Potts' sadirons, set of 3, nickel plated, with holder and stand; for 1.75 set.

Kitchen knives at 15c

1,200 pieces, of good quality steel; with red wood handle.

Floor brooms at 68c

Made from selected broom corn, five sewed; stained handle.



Aluminum windsor kettle, 1.48

5-quart size, with flat bottom, for pot roasting and general cooking. Complete with aluminum cover. *Sixth floor.*

Glassware underpriced

in a special offering

that counsels choosing while lowered prices prevail. Featuring

thin blown tumblers at 8c

Engraved in vintage design; in table size.

Colonial glass table tumblers in tapered shape; flute design; polished bottom; 5c ea.

Molded glass butter jars at 15c

With cover; oblong shape; will hold one-pound brick of butter.

5-piece sanitary glass mixing bowl sets; 5 to 9 inch sizes; for 95c set.



Footed candy jars, ½-lb. size, 75c

Covered jars of highly polished colonial glass. Other jars, plain or colored, and some decorated, at $1 to 6.50. *Sixth floor.*

Oil or vinegar cruets, 10c

Tall shape, with floral design; special value.

Thin blown marmalade jars, with notched cover, engraved in daisy design, at 35c.

savings
silks be
llections.
rtings 1.18
stripes in beautiful
on white grounds.
nd fast color.
onday only, 1.28
foulard silks
ured at 1.48
ting choice of these
rt spring and summer
ility and style.
1.28.
pery sale
success
increased by such
ese:
in paneling
ction
f lace curtainings—
on measures 9 inches
r. Bring the measure-
as curtains
air
sing floral design in
cool in appearance.
y silks
d.
urchased them as
erely slight discolora-
lar stocks. All good
llow, green. Eighth floor
ta silk
l at $5
petticoats, in models
and suits. Solid and
Third floor
e blouses
es, 3.95
frill edged with filet
Blouse shop, third floor
derpriced
offering
ing while lowered
uring
mblers at 8c
ign: in table size.
umblers in tapered
ished bottom: 5c ea.
ter jars at 15c
ape: will hold one-
xing bowl sets: 5 to
, ½-lb. size, 75c
olished colonial g ass.
red, and some deco-
Sixth floor
cruets, 10c
design; special value.
e jars, with notched
design, at 35c.

PART SEVEN

EDITORIALS
The Chicago Sunday Tribune.

THE WORLD'S GREATEST NEWSPAPER

APRIL 6, 1919.

Society 2, 4, 5. Clubs 3, 4.
Editorials 6.
Special Articles 9.
Churches 10.
School Counselor 11.

The Rectangle

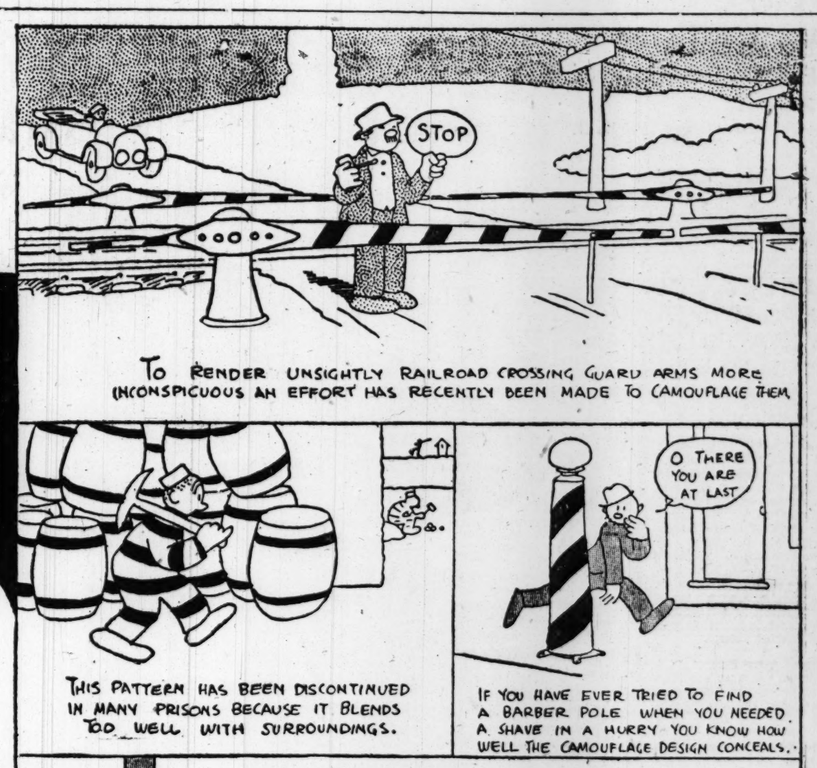
CAMOUFLAGE
as adapted to Peace



THE POLICEMAN GARBED IN THIS CHECKERBOARD CAMOUFLAGE, SO SUCCESSFUL ON BATTLESHIPS, WILL BE LESS CONSPICUOUS, AND ABLE TO STALK THE WARY CRIMINAL MUCH MORE EASILY.



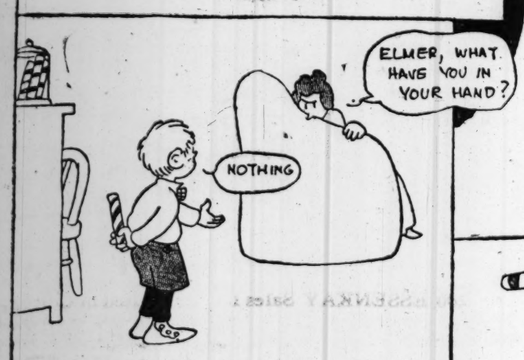
A BLACK EYE CAN BE MADE ALMOST INVISIBLE BY PROPER USE OF THE POLKADOT.



TO RENDER UNSIGHTLY RAILROAD CROSSING GUARD ARMS MORE INCONSPICUOUS AN EFFORT HAS RECENTLY BEEN MADE TO CAMOUFLAGE THEM.

THIS PATTERN HAS BEEN DISCONTINUED IN MANY PRISONS BECAUSE IT BLENDS TOO WELL WITH SURROUNDINGS.

IF YOU HAVE EVER TRIED TO FIND A BARBER POLE WHEN YOU NEEDED A SHAVE IN A HURRY YOU KNOW HOW WELL THE CAMOUFLAGE DESIGN CONCEALS.



YOU WILL FIND STRIPED CANDY MUCH EASIER TO CONCEAL THAN ANY OTHER KIND.

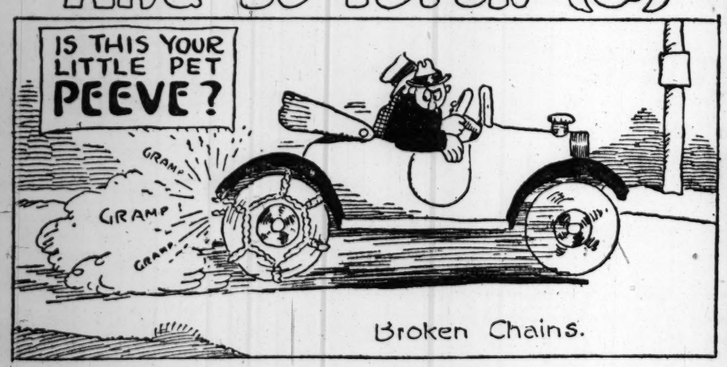


THE NATURAL CAMOUFLAGE OF THE BLIND TIGER WILL MAKE HIM VERY DIFFICULT TO LOCATE BY THE AUTHORITIES AFTER JULY 1ST.



ONE OF THE REASONS FOR CAMOUFLAGING SHIPS WAS TO KEEP THE ENEMY FROM TELLING WHICH DIRECTION THEY WERE GOING. THE SAME PURPOSE MAY BE SERVED BY CAMOUFLAGE ON AUTOMOBILES

And So Forth (&)



Broken Chains.

Household Hints
Some ways to use your vaccuum cleaner



THE ONLY THING THAT WILL PULL WILLIE'S HAIR BACK.



JUST THE THING FOR SCALING FISH.



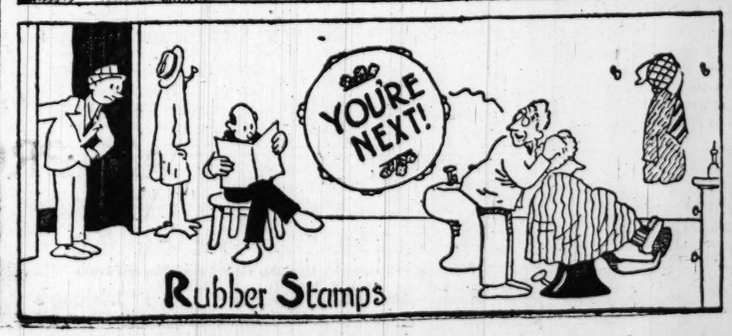
PUT THE BLOWER ON TO COOL SOUP.

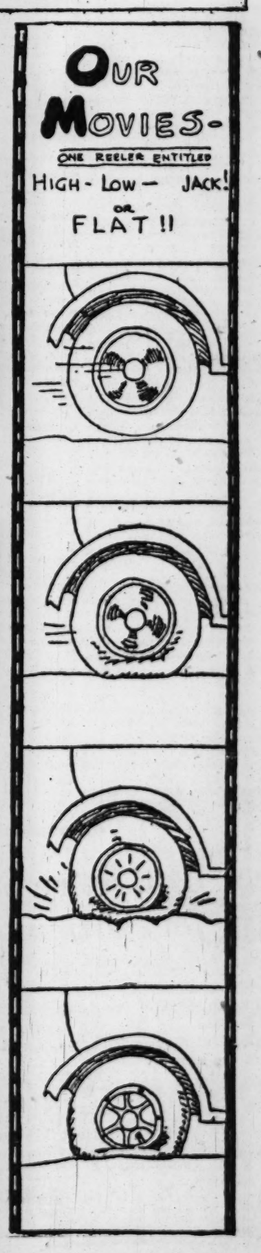


FOR CLEANING FATHER.









Comment by Mme. X.

Link to City's Historic Past May Disappear

By Mme. X.

IN a landscape of dismal flatness like ours, every tower, spire, steeple, minaret, or other structure that lifts the eye up and that breaks the mournful monotony of the featureless skyline is a tonic to the soul and an effort toward beauty. If, in addition to this, such an architectural finger pointing heavenward has been a landmark for several generations its protection and continued existence becomes the concern of every inhabitant within a wide radius.

Such a landmark, such a symbol of a past era, of the traditions and associations of other times, is the water works tower at the junction of North Michigan avenue and East Chicago avenue.

Since 1869 it has stood there, the unchanging, conspicuous object for miles around, whether viewed from land or lake.

At first it looked out over a prairie village, called the "Garden City," where thousands of homes nestled in the thick foliage of lovely gardens. When, in a tornado of flame and smoke, this city of homes was swept away, the one piece of man's handiwork which withstood the fierce and fiery enemy was this tower. Through those three days and nights from Oct. 9 to 12, 1871, the fleeing, distraught multitudes had one guiding beacon—this white shaft about which smoke clouds whirled and against which flaming brands hurtled vainly.

* *

Guidepost After Fire.

When a flattened mass of smoldering ruins lay about it, returning residents could only find the site of former homes by using the tower as a focal point.

It watched the slow rebuilding in the succeeding decades, and was itself an object of great interest. Up its winding stair climbed many thousands of visitors. The climb was a favorite test of physical endurance of the youth of the last quarter of the nineteenth century. In those days it was a popular expedition for bridal couples to mount to the tower's lookout and thence gaze, arm in arm, over the sprawling city and the glittering lake.

And now once more it soars above a new architectural era, and, if it has acquired in these years of silent observation any esthetic sense, it is probably saying, as it gazes southward down that hideous expanse of asphalt bordered on one side by shabby, low browed structures and on the other by even shabbier ruins:

"What, in the name of beauty, are these benighted mortals doing now?"

My old friend, companion of my childhood, image of romance and adventure, Chicago's one connecting link between yesterday and today: these benighted mortals are planning things for the glory of today and tomorrow with no thought of that brightest diadem of any community, any nation, any civilization, an honorable past.

* *

Charm in Storied Past.

What makes Rome, Florence, Paris, London beautiful and desirable to hundreds of thousands of pilgrims? It is the antiquity and historical significance of their architecture and monuments. Berlin, with its strictly up-to-date and loudly clamorous modern architecture, has no charm, makes no appeal.

What is the greatest asset of an old oil painting? It is the softening glow and bloom of time.

Nowhere in the world are there more sumptuous and beautiful homes than in our country, but which one of these palaces of millionaires compares in ineffable quality and charm with that simple, pillared, old house overlooking the Potomac where lived and died George and Martha Washington?

There is nothing that our modern artists, architects, sculptors, et al., can achieve that can equal in force the appeal made to us by a building which is the fruit of the hope, sentiment, imagination, and desires of people long dead and buried.

And yet here in Chicago there are men who are at this moment planning to demolish our only architectural link with bygone years and to replace it with a strictly modern monument. We Chicagoans have not as yet had such marked success with our strictly modern monuments as to make us welcome eagerly another one, replacing that old familiar shaft. The proposition is to turn Chicago avenue into Roosevelt boulevard, and to tear down the tower and put in its stead some sort of memorial structure of stone and iron.

* *

Lake Shore Best Site.

Champions of Chicago's past, guardians of her traditions, and lovers of her present would like to suggest to these misguided fellow citizens that Chicago avenue begins at the lake, several blocks to the east of this site, and that for such a monument as is proposed there could be no fairer, more beautiful background than that shimmering, many hued body of water. All who remember the radiance of the gleaming white world's fair buildings against the lake's transcendant blues and purples will agree with this.

If the objection is made that the proposed site for the Roosevelt monument is now an uninhabited desert we reply so much the better! You can turn it into a park and push back the unsightly factories that now are disfiguring that part of our potentially beautiful lake front. Already there are plans to build still another lakeside driveway east of Michigan avenue, from Jackson park north to Lincoln park. That strip of the Lake Shore drive at Chicago avenue's eastern terminus will be a section of this boulevard.

Meanwhile, O would-be beautifier of Chicago, spare that tower!

* *

Prince a Day Laborer.

Chicago shelters many people of note, screening them under her pall of smoke so completely that they quite escape observation. For instance, until lately there has been working in the Harvester company as a day laborer at 42 cents an hour, a Russian prince of ancient lineage and attractive personality. Driven from his own country by the revolutionary whirlwind that is blowing the good and the bad out of Russia's doors and windows, he came to this country and found work in the Harvester's west side factory. While he was so employed he would accept no invitations or other social recognition from his employers, who knew his name and origin. He lived near the works and among his fellow laborers.

Recently he received a much better offer for employment in New York and with the hearty consent of the men he served under here he has now gone east, where he will enlarge his social as well as business horizon. This is a pretty good record for a man who until he came to this country had lived the life of the rich youth in the Russian nobility and had never done a stroke of real work.

When he first settled here he intended only to remain until such time as he could safely return to Russia, but now he is so delighted with our country, our institutions, and our aspirations that he declares he wished to become an American citizen.

* *

Cantacuzenes in Florida.

Other Russian refugees who are of especial interest to us Chicagoans are the Cantacuzenes. Besides being a daughter of the late Gen. Frederick Grant, Princess Cantacuzene is a granddaughter of one of Chicago's well known pioneers, the late H. H. Honore, and a niece of the late Mrs. Potter Palmer. She saw much of the inside workings of the revolution, and of the events immediately preceding it that led up to it. Many of these experiences she has most interestingly described in magazine articles, which she is now putting into book form.

She and her husband are living in a place near Sarasota, Fla., which Mrs. Palmer gave her, and both are so delighted with it that they plan spending the summer there. Their son is at Harvard and their two daughters are at eastern boarding schools.

Princess Cantacuzene has developed such facility in writing that she will probably devote herself to a literary life. The Cantacuzenes' Russian resources being at present represented by a good, round cipher, such additions as her pen will make to the family income will not come amiss. The family estates are situated in the Ukraine, the most troubled and distraught of all Russia's storm rent agricultural districts. The old chateau, Borumtsa, has been burnt by the peasants, and its treasures scattered to the four winds.

Although the Cantacuzenes hope some day to come into their own again, it is highly improbable that the peasants will ever surrender the land they have seized and parcelled out among themselves.

Nothing could be better than the spirit in which Prince and Princess Cantacuzene and their children have accepted the turn of the wheel which has turned them from being great landed proprietors of Russia into simple American citizens. The princess grows to look more and more like her mother, who, as Miss Ida Honore, was one of the prettiest and most popular belles of her time here—well, many years ago.

* *

Where Sugar Is Scarce.

How little we Americans have experienced in the way of war privations! The writer was dining a few nights ago at a dinner given for a charming Swedish countess and her equally agreeable civilian husband (in Sweden women, as well as men, inherit titles). Pointing to the pat of butter that was furnished at each guest's place at table, the countess remarked: "That was our week's allowance in Sweden."

Although they had left home as late as March 4, she said that there was even then no coffee nor hardly any sugar in Sweden, nor had they had either for three years. And she confessed to an almost irresistible impulse to steal lumps of sugar from the hotel sugar bowl when it was left near her—so great had the craving for sugar grown during these years of privation.

We know little of conditions in Sweden. Stockholm is full of once rich Russian refugees who fled from the revolution with their money, jewels, furs, and other treasures. At first they lived riotously at the Swedish capital and squandered their money. But now all of them have sold their possessions and many are in the greatest want and misery.

Another phase of the war cloud in Sweden of which we are quite ignorant is the fact that many of the finest young lads of the country thought it was their duty to go to the aid of their Finnish neighbors, the Whites, in their struggle with the bolshevistic Reds. Among these Swedish aids was a band of boys all under 20, members of well known families, which band was entirely wiped out fighting for Finland.

* *

Society's Summer Plans.

Summer plans are taking form and shape among Chicago society folk. It

[Continued on page five.]

News of Chicago Society



Mrs. Hathaway Watson of 510 Wellington avenue is one of a group of young matrons in Chicago society responsible for the success of that attractive little shop, the Woman's exchange. Mrs. Watson is a member of the board of managers and is in charge of the children's department, a position for which she is especially adapted, for she has a little daughter and a small son who are two of the prettiest and most charmingly dressed children in the city. The exchange will hold its annual spring sale on Wednesday, April 23, in the crystal ballroom of the Blackstone, and Mrs. Watson is assisting Mrs. John W. Gary, president of the board, in making arrangements for the sale.

Mrs. Hathaway Watson photo by EUGENE HUTCHINSON

STARCK —for— GRAFONOLAS

STARCK'S FREE TRIAL OFFER

SELECT any **Grafonola—pay no cash down** on **Grafonola** (pay only for a few records), and we will gladly send **Grafonola** to your home for trial and test. If the **Grafonola** proves satisfactory after **30 days' trial,** begin paying to suit your convenience, **as low as $5.00 per month.**

Take advantage of this liberal offer today—if you can't call, phone us (Harrison 5511) or write for full particulars.

Three Special Starck Grafonola Outfits

Outfit No. 1 — Including Grafonola type D-2 and 14 selections (seven 10 inch D. F. records) of your own choice, **$65.95**

Outfit No. 2 — Including Grafonola type E-2 and 20 selections (10 D. F. records).. **$98.50**

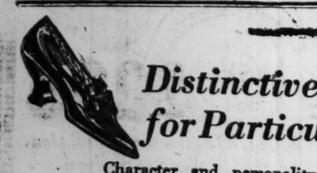
Outfit No. 3—Including Grafonola type G-2 and 20 selections (10 D. F. records)..... **$123.50**

Out of Town Customers, Write Us — *We ship any Grafonola anywhere in the United States on 30 days' free trial.*

P. A. Starck Piano Co.

Manufacturers Starck Upright, Grand and Player-Pianos

210-212 So. Wabash Ave. (Near Adams) Chicago



Distinctive Shoes for Particular People

Character and personality find expression in McNiff custom-made boots. They are made from the finest skins of your own selection and built on an individually designed last to conform to your particular requirements. Comfort, economy and style are assured.

M. F. McNiff

Custom Boot Maker

6 North Michigan Ave., Chicago

Correspondence solicited from dealers on special order business.

ABOUT REPAIRS—Hand repairing insures careful work. McNiff repaired boots can be worn with ease and comfort.



Marguerite

Offers You

A Glimpse of the Paris of Today

in Her

Striking Spring Display

of

IMPORTED GOWNS AND BLOUSES

Authentic and representative models bearing the signature of the cleverest Parisian couturieres

Street, Afternoon and Morning Frocks for Spring and Summer, Exquisite in Conception and Detail—Evening Gowns

All executed with the unique and inimitable Gallic touch

Lingerie and Blouses Made Entirely by Hand

Imported Millinery

Chapeaux Elegants — Toques

Parisian Novelties

This entire collection was recently brought from France by Mlle. Carmen Nesville, Marguerite's traveling representative.

Marguerite

2841 Michigan Avenue

Tel. Colisuem 8260

(The original Parisian importer and designer of that name in Chicago)

Revell & Co.

The Better Furniture

Exceptional Values in High Grade Chamber Furniture This Week

An opportunity to secure goods of fine quality at 25% less than regular.



An Exceptionally High Grade Chamber Suite, Queen Anne Period

In fine mahogany, beautifully finished by hand. Wood carefully selected and workmanship perfect in every detail.

This Suite is one of the best values in high grade Furniture we have ever offered our customers.

The Prices:

Bed, 4 ft. 6 in. wide.....Sale Price, 00.00
Dresser, 48 in. wide with 40x 32 French plate mirror....Sale Price, 00.00
Chest of Drawers, 37 inches wide .....Sale Price, 58.00
Chiffonier, 37 in. wide with 28x22 in. mirror.....Sale Price, 65.00
Duplicate Mirror Toilet Table .....Sale Price, 00.00
Night Table .....Sale Price, 22.00
Hair Dressing Chair.....Sale Price, 15.00
Bedroom Chair .....Sale Price, 15.00
Bedroom Rocker.....Sale Price, 18.00

Stickley Bros.' Dining Suite In Brown Oak



Dining Room Suite in fine oak in a rich brown waxed finish modern design. Sale Price, 11 pieces, including 5 small Chairs and 1 Arm Chair, 188.75.

Pieces can be purchased separately at the following prices:

Sideboard .....Sale Price, 44.50
Side Table .....Sale Price, 13.75
Table, 48 inch..Sale Price, 37.00
China Cabinet..Sale Price, 34.25
Side Chairs ....Sale Price, 9.00
Arm Chairs.....Sale Price, 11.25

The Entire Exhibition Sample Line of Pullman Bed Davenports and Suites 25% Discount



Sample Sale Price 325.00 Three Pieces

Pullman Suite, three pieces, solid mahogany frames, upholstered in high grade velour, removable spring cushions.

The Pullman permits of the quick transformation of a living room or library into a sleeping room at no extra cost.



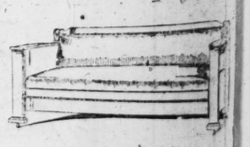
Sample Sale Price 167.50

Pullmanette Suite, consisting of three-quarter length Davenport, easily converted into a full sized Bed, Easy Chair and Rocker. Upholstered in tapestry. The frames are of oak, finished a dark fumed.



Sample Sale Price 79.00

Antique Mahogany Finished and Cane Pullman Sofa Bed. Upholstered in damask or velour.



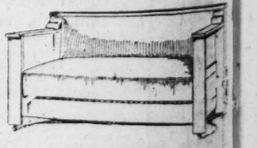
Sample Sale Price 54.00

Pullman Revolving Sofa Bed, mahoganized birch, upholstered in imitation Spanish leather. Will open to a full sized bed.



Pullman Mahogany Revolving Bed Davenport, with removable cushions. We have three of this pattern.

In Damask.....149.00
In Velour.....139.00
In Tapestry.....135.00



Sample Sale Price 47.50

Golden Oak Pullmanette, easily converted into a full sized bed. Upholstered in imitation Spanish leather.

See the Large Overstuffed Chairs and Rockers We Are Selling at 39.75

Wabash Av. **Alexander H. Revell & Co.** *Adams St.*

NEWS OF THE CHICAGO WOMEN'S CLUBS

Women in War Work Ready to Finish the Job

By Mrs. Jacob Baur.

[Chairman of Woman's Committee for Chicago and Cook County.]

WOMEN war workers have still one task before them, and that is the helping to put over the Victory Liberty loan. The wonderful spirit and enthusiasm with which these women are entering into the preliminary activities of this loan leaves little doubt that they will "finish the job."

The national woman's Liberty loan committee has reported to the secretary of the treasury that nearly one million women workers have already been enlisted for the Victory Liberty loan, which is as many as took part in the fourth loan. Replacements in the organization are less than 5 per cent, only one in every twenty-five women having left the work with the ending of the war.

This country is facing a debt of $6,000,000,000 right now, and it was this money that saved the lives of thousands of our boys. We cannot afford to hesitate over the payment of such a debt. It is the foremost obligation of every American citizen at this time to pledge himself or herself to guard the honor of the nation by helping to put over the Victory Liberty loan.

Carter Glass, secretary of the treasury, has said: "What is meant by the 'sacrifices' of war for America? Where are our devastated fields and ruined cities? Is it then a serious sacrifice to invest one's money in the interest bearing obligations of one's government which will secure everlasting peace and prosperity for the nation?"

Let us see what it took from the average American's pocket to win the war. The total cost of the war as near as can be estimated is $26,000,000,000. There are approximately 104,000,000 people in the United States, and there were 640 days of warfare. From this it can be seen that the cost of the war to the American nation was 33⅓ cents per capita per day.

Now let us also see whether 33⅓ cents a day per capita was a burdensome contribution or not. The per capita wealth of the United States before the war was $2,500 and is in all probability much more than that now. Suppose that per capita capital produces 10 per cent income. That makes 69½ cents a day per capita against only 33⅓ cents per day to support and win the war. This shows how ridiculous it is for any one to think he cannot afford to buy another Liberty bond.

The women are going into this next drive with faith in the patriotism and sense of duty of every American citizen, and assured of their support in the last great war enterprise of the nation.

The machinery for the Victory offensive will be set in motion with a meeting tomorrow at 3 p. m. at the Blackstone which will be attended by about 600 women.

Committee chairmen include a number of women who have been prominent in former loan drives, together with others who are new in the work. Mrs. Frederick D. Countiss, Mrs. John D. Black, and Miss Helen Gilbert head the group in charge of all department store booths.

In charge of the schools, which include 300,000 school children and 8,000 teachers, will be Mrs. Irving L. Stern and Miss Ella C. Sullivan. The woman's speakers' bureau will be in charge of Mrs. Fletcher Dobyns and Mrs. P. J. O'Keefe will head the committee in charge of credentials and subscription stations.

Booths in hotels and restaurants will be under the direction of Mrs. George E. Sevey and Miss Blanche E. Felt.

Mrs. Lambert O. Wile is director of clubs, fraternal organizations, and trade unions.

In charge of recruiting workers for the ward and district organizations are Mrs. M. M. Mangasarian, Mrs. Frederick W. Haines, and Mrs. E. J. Barker.

The foreign language division will be in charge of Mrs. Russel H. Opdyke and Mrs. Charles J. Trainer.

The trades committee will be headed by Mrs. Irving L. Stern, Mrs. Elizabeth Cobb, and Mrs. Lambert O. Wile.

Mrs. John Cudahy and Mrs. Edward Hines will direct the work in the Roman Catholic parishes throughout the city, and Miss Catherine Ingalls will be in charge of the special service squad.

Mrs. Mark S. Walton has charge of the transportation.

In charge of the supplies will be Mrs. Henry W. Hardy and Mrs. Edward S. Bailey.

Booths in the downtown banks will be under the direction of Mrs. James F. Presnell.

Mrs. George C. Murray will have charge of the railroad station booths and Mrs. A. H. Lamm of all street booths.

Booths in federal, county, and city buildings will be in charge of Mrs. James E. McDonald and Mrs. Anna T. Cavagnaro.

149th Homecoming

GREAT preparations are being made for the homecoming of the One Hundred and Forty-ninth field artillery. The Chicago welcome home committee has asked the assistance of the One Hundred and Forty-ninth field artillery war relief association in making this the greatest demonstration the country has yet seen.

Among the events of the day will be a big parade of the troops. The grandstand to be erected by the One Hundred and Forty-ninth war relief association will be located in Michigan avenue, extending from Van Buren street on the north to Seventh street on the south. It will include the official stand from which Gov. Lowden, Maj. Gen. Leonard Wood, Col. Pelouse, and others will review the regiment.

If the relatives and friends of the boys desire to sit in battery groups subscriptions must be sent in promptly to the battery leaders. Large reservations are being requested and as assignments may be made to special battery sections after April 8, it is necessary to order seats immediately. For reservations apply to the following:

Mrs. Harry Forte, 6104 Ellis avenue, representing Battery A, medical contingent, headquarters company and supply company.

Mrs. W. G. Illsley, 7330 Harvard avenue, representing Battery B.

Mrs. R. N. Chamberlain, 3713 Pine Grove avenue, representing Battery C.

Mrs. Henry King, 1507 East Sixty-seventh street, representing Battery D.

Mrs. George Dunn, 5427 Harper avenue, representing Battery E.

Mrs. H. M. Sabin, 3932 North Keeler avenue, representing Battery F.

Mrs. Schieble, 4157 Leamington avenue, representing the Irving Park group.



Mrs. Jacob Baur
RAY HUFF PHOTO

Mrs. Jacob Baur is chairman of the Woman's Chicago Victory Liberty Loan committee, which will start its work tomorrow at a meeting in the afternoon at the Blackstone hotel, which will be attended by 600 women workers.

DOWNTOWN CLUBS

A business meeting of the Chicago Woman's club will be held on Wednesday at 2 p. m. On Tuesday at 12:30 the drama study class will have a luncheon which will be followed by a program. Mrs. Arthur Guy Terry will address the literary study class on "Prominent Publicists in the Literature of France" on Wednesday at 10:30 a. m. The English study class will meet on Thursday at 10:30 a. m. and at 2 p. m. the home department will give a spring party.

The board of directors of the Woman's City club will meet at the clubrooms tomorrow at 10:30 a. m. At 2 p. m. members of the council proceedings committee will attend the meeting of the city council. At 2:30 p. m. C. W. Hejda of the fire prevention bureau will address the housing committee. On Thursday at 2 p. m. members of the sanitary district committee will attend the meeting of the sanitary district board. On Friday at 4 p. m. the Americanization committee will meet at the clubrooms. The schools committee will meet for luncheon on Saturday at noon at the Y. M. C. A. restaurant, 19 South La Salle street. Edward E. Hill, Miss Clara Kruse, Miss Frances Keating, Miss May A. Gilbert, Miss Lori Brown, Miss Mary F. Balcomb, and Miss Jessie Woodford will speak.

The Chicago Hadassah chapter of the American Federation of Zionists is presenting Efrem Zimbalist at Orchestra hall on Wednesday evening. The proceeds of the concert will go to the Palestine restoration fund. The local organization, in coöperation with the other Hadassah chapters throughout the country, has supported a nurses' settlement in Palestine and at the outbreak of the war, in answer to an appeal for more systematic medical work, organized and equipped a large medical unit. Miss Lillian Herstein is president of the Chicago chapter.

A meeting of the educational department of the Political Equality league will be held on Saturday at 2 o'clock. A talk on "Women and the New Russia" will be given by Mme. Raissa Lomonossoff. A meeting of the board of directors will be held at 10 o'clock preceding the regular program. The Alfobe league will meet on Thursday evening in the lounge. A meeting of the Americanization committee will be held at Pulaski park field house on Tuesday. A meeting of the Chicago committee for a league of nations will be held on Tuesday at 2:30 p. m. in the clubrooms.

The Catholic Woman's league will meet on Saturday afternoon in the Fine Arts building. Charles N. Wheeler will talk on "The Irish Question." The annual meeting of the board of directors of the protectorate of the Catholic Woman's league will be held on Tuesday at 2:30 p. m. in the protectorate rooms.

Charles E. Chadsey, superintendent of schools, and Mrs. Chadsey will be the guests of the College club at dinner on Thursday evening. Mr. Chadsey will speak at 8 o'clock. Mrs. Fletcher Dobyns will give a group of songs at the Friday afternoon tea. The guest of honor will be Miss Elizabeth Brice and Miss May Boley of the Overseas Revue. The tea will be a birthday celebration of the sixth anniversary of the collegiate bureau of occupations, which is conducted under the auspices of the club. On Saturday afternoon there will be a card party.

Demonstrations will be given by Miss Ruth Hagerty at the School of Domestic Arts and Sciences, 6 North Michigan avenue, on Tuesday at 11 a. m. on "Pastry, Plain and Fancy," and on Thursday at 2:30 p. m. and on Friday at 11 a. m. on "Entrees and Sauces."

The Chicago Babies' Free Milk fund will hold an open meeting on Tuesday morning at 10:30 o'clock in the headquarters, 434 First National Bank building, to perfect plans for the opening of a milk depot in the loop, proceeds of which will supply funds for providing every poor child in Chicago with a quart of milk a day. Mrs. Gilbert Fitz Patrick, 622 Briar place, is chairman of the suburban organization committee to coöperate with the local stations.

Chapter A, Illinois P. E. O., will meet tomorrow in the Auditorium hotel at 2 p. m. Prof. John Hayden Tufts will talk on "Reconstruction."

The Prince of Wales chapter, Daughters of British Empire, will meet on Saturday at 2 p. m. at the assembly hall of the Eleanor club in the Stevens building.

The Medical Women's club will meet on Wednesday evening in the rooms of the College club. Mrs. Laura Dainty Pelham will speak on "The Chicago City Gardens Association." Dinner will be served at 6 p. m.

The Chicago Press league will meet on Saturday at 12:30 p. m. at Field's for luncheon and election of officers.

Gamma chapter, Sigma Alpha Iota, will give a program of American music tomorrow in the American conservatory recital hall at 11 o'clock.

"Some National Advertisements that Pull and Some that Do Not," will be the topic at an open forum dinner given by the Women's Advertising club at the Advertising association's clubrooms on Tuesday. The discussion will be based on advertisements appearing in April magazines.

The B. M. Z. Woman's club will welcome its new members at a luncheon tomorrow at the Morrison hotel. There will be an address by Mrs. Felix A. Levy, president of Council of Jewish Women.

Mrs. Blanche Merriman will give a musical this afternoon at 4 o'clock at the Central Eleanor club, 16 North Wabash avenue.

State of Colorado, National Ship of States, will meet at the Morrison hotel on Wednesday for election of officers and luncheon at 12:30 p. m.

The program chairman and arts committee of the Renaissance will give a reception to the club members and program artists of the last year at the Palette and Chisel club on Tuesday from 2 to 5 p. m.

At the Women's Catholic Forester club on Tuesday evening two plays will be presented by the Auxiliary Catholic Women's league, followed by dancing.

Tomorrow will be annual day at the literary round table of the Culture club.

Maj. Gen. Leonard Wood will talk to the Dames of the Loyal Legion tomorrow afternoon in the Congress hotel at 2 p. m. This will be the last meeting of the season.

SOUTH SIDE CLUBS

At the Englewood Woman's club tomorrow at 2 o'clock Prof. George L. Scherger of Armour Institute will speak on "American Ideals." The literature department will have charge of the morning program and Bertram G. Nelson will give a democratic recital of "Cyrano de Bergerac."

At the Bryn Mawr Woman's club tomorrow annual reports of the delegates will be read and delegates will be appointed. Annual appropriations will be made. This is the last meeting of the year.

The annual meeting of the board of directors of the Englewood Hospital auxiliary will be held at the hospital on Friday at 1:30 p. m. The auxiliary will meet at 2 o'clock.

The Young Ladies' auxiliary of the Arché club will give a luncheon and matinée party on Wednesday in honor of its retiring president, Miss Mary Adelaide Pitkin.

Chapter A. D., Illinois P. E. O., will meet tomorrow at the home of Mrs. William J. Lindsay, 6219 St. Lawrence avenue.

Tomorrow the South Side W. C. T. U. will meet at 2 p. m. in the chapel of the First Presbyterian church, to discuss "Woman's Civic Duty."

A meeting of the Woman's Benevolent club will be held at the home of Mrs. Henry J. Smit, 4810 Prairie avenue, on Tuesday.

The Deborah and Deborah juniors will meet on Thursday at 2 o'clock in Sinai Social center to hear a talk by Dr. Reed.

Tomorrow evening Clarence Darrow will discuss "The Fallacy of the League of Nations" before the open forum at Sinai Social center.

The ways and means committee of Children's League No. 1 will give a card party on Friday afternoon at 4357 Cottage Grove avenue.

On Wednesday morning Miss Lelia Clay Brown will tell the Ridge Woman's club about the work of the Chicago Flower mission. In the afternoon Mrs. Harriette Treadwell will talk on "What Kind of Folks Are You?" The teachers of the Vanderpool, Barnard, and Portable schools will be the guests of the club.

The Mothers' Aid of the Chicago Lying-In hospital will have a sewing meeting on Wednesday at Sinai center from 10 a. m. to 4 p. m.

There will be a meeting of the board of directors of the Washington Park Woman's club tomorrow at 11 o'clock. Luncheon will be followed by nomination of officers.

The Every Wednesday club will meet this week with Mrs. Charles W. Fohrman, 4402 Lake Park avenue.

NORTH SIDE CLUBS

The Rev. Thomas E. Burke will talk on "The Ethics of Citizenship" at the North End club meeting tomorrow evening at the Edgewater Beach hotel. The meeting will be under the auspices of the Americanization and civic committees.

At 2:30 p. m. on Tuesday Francis Grant Blair, superintendent of public instruction in Illinois, will address the Lake View Woman's club. At the noon meeting of the philanthropy department Dr. Bayard Holmes Sr. will talk on "Proposed Legislation and Research Into Causes of Dementia Praecox."

The North Shore Woman's club will hold its annual business meeting and election of officers on Thursday.

The annual meeting of the Argyle Park Portia club will be held on Wednesday morning at 9:45 o'clock at the home of Mrs. Edmund W. Burke, 6133 Kenmore avenue.

At the meeting of the Ken-More club on Thursday afternoon there will be a paper on "The Musicians of Russia," by Mrs. Caroline Lapperre, and one on "The Russian Ballet," by Mrs. Barbereux Parry, followed by Russian tea, at the home of Mrs. Frank R. Spear, 1628 Kenilworth avenue.

Tomorrow afternoon the Brownson circle will meet at the Rogers Park Woman's club. A Joyce Kilmer program will be given by the young women of Longwood academy.

The annual meeting of the Second Congressional District Federation of Women's Clubs will be held on Friday at 10:30 o'clock at Bessemer park. A box luncheon at 12:30 will be followed by music and a lecture.

At 3 o'clock today the Rev. Charles Coppens will lecture before the Duchesne club at 3540 Pine Grove avenue on "Reconstruction Following the War."

Mrs. Herman J. Hall of the Art institute will speak on "Color" at the meeting of the Rogers Park Woman's club on Tuesday.

Tomorrow the Irving Park Woman's club will hold a business meeting at 2 p. m. At 3 o'clock Mrs. L. Rohrer will speak on "Duties of a Club Woman."

This afternoon at the Chateau, Broadway and Grace street, the Philan-So club will give a dance for the benefit of the club's charities.

WEST SIDE CLUBS

A meeting of the social settlement women's clubs will be held at Hull house on Tuesday at 12:30 p. m., to promote good fellowship among settlement clubs. Forty clubs, representing 2,500 working women, will take part. Miss Jessie Spafford, president of the Illinois Federation of Women's Clubs, and Miss Mary McDowell, will speak.

The Chicago Commons Woman's club will meet on Tuesday at 10:30 a. m. in cooking class and at 2 p. m. will attend a meeting at Hull house.

The Logan Square Literary circle will meet on Tuesday at 9 a. m. to complete the work of philanthropic day. Mrs. M. A. Morey will entertain the members at the home of Mrs. F. C. Lammert, 2550 Smalley court, for luncheon. The program for the afternoon will be in charge of Mrs. L. A. Wiswanger, 222 North Lombard avenue, Oak Park, whose subject will be "Outline Study of China."

An informal dancing party will be given by the Junior Auxiliary of the Daughters of Zion Jewish Day nursery on Saturday evening at the Logan Square auditorium.

The Tuesday club will meet with Mrs. Walter Towne, 228 Wesley avenue, for luncheon at 12:30 o'clock. Mrs. Hawley Olmstead will give a book review.

The Garfield Park Woman's club will visit the Park Ridge Industrial home on Tuesday. Mrs. E. J. Randall will be chairman of the day.

The meeting of the West End Catholic Woman's club on Friday in the Elks' clubhouse, Oak Park, will be an old fashioned concert in charge of the music department.

The Austin North End Woman's club will meet on Tuesday at 2 p. m.

A meeting of the New York colony of the Illinois Colony club will be held at the residence of Mrs. Thomas Starr Harper, 3423 Fulton street, on Friday. Luncheon at 12:30 p. m.

Dr. Lindsay-Wynekoop will lecture on "The Girl Herself" under the auspices of the Illinois department of public health at the John Marshall High school auditorium on Wednesday at 2:30 p. m.

SUBURBAN CLUBS

Balmoral chapter, Daughters of the British Empire, will meet at the home of Mrs. Henry Witbeck, Scottswood road, Riverside, on Friday afternoon.

The annual business meeting and election of officers of the North Shore Catholic Woman's league will be held on Thursday at 10 a. m. at the Winnetka Woman's club.

A meeting of the Maywood Twentieth Century club on Tuesday will be held in the Masonic temple, Maywood, and will be in charge of the drama study class. Mrs. H. S. Valle will read Louis Untermeyer's poem, "The Immortal Boy," and class members will read, "Bride Roses," by W. D. Howells, and "Pogit Way," by Grace Livingstone Furniss.

The Congress Park Woman's club will hold its annual meeting and election of officers on Tuesday at 1 o'clock at the home of Mrs. C. W. Henry, 417 Du Bois boulevard.

PARENT-TEACHER ASSOCIATIONS

On Tuesday at 2:30 p. m., the Calhoun School association will meet to discuss the junior high school. At 3 p. m. the Bryn Mawr association will meet to hear a talk on "Birds."

On Wednesday at 3 p. m. a lecture will be given at the meeting of the association of the Samuel F. B. Morse school. Mrs. Bryon B. Hadley will speak on "The Influence of Music in the Home" at the Bowen High School association at 2:30 p. m. The Woodlawn Mothers Round Table will meet at 2 p. m. on the same day.

On Thursday at 2:30 p. m. Miss Alice Farquhar, assistant librarian of the Woodlawn branch of the Public library, will talk on "Children's Use of the Public Library." Mrs. Ira Couch Wood will speak on "Health Standards for Citizenship" at the Englewood High School association at 3:15 p. m. Mrs. G. H. VanDyke will speak on "Living By the Day" at the Mothers Round Table in the Normal Park Baptist church at the Hamilton Park Field House the same afternoon.

On Friday the John H. Vanderpoel School association will meet at 2:30 p. m.

Hostesses for the Jolly Tar club for Saturday and Sunday will be from the Oak Park schools with Mrs. W. P. Shockey acting as chairman.

NEW CLUB OFFICERS.

I Will club—President, Mrs. Ellsworth Hazel; first vice president, Mrs. John H. Swan; second vice president, Mrs. J. H. Greer; recording secretary, Mrs. Henry Sumner; corresponding secretary, Mrs. Rachel Monk; treasurer, Mrs. A. M. Nelson.

Hebrew Institute Service club—President, Miss Eva Harris; vice president, Miss Freda Rosenberg; secretary, Miss Sara Newberger; treasurer, Miss Estelle Eichler; financial secretary, Miss Rose Youngerman.

North Shore auxiliary of Marks Nathan Orphan Home—President, Miss Sara Silverman; vice president, Mrs. I. Lasarus; recording secretary, Mrs. S. Ross Levin; financial secretary, Mrs. M. Kaufmann; treasurer, Mrs. J. Robinson.

Tuesday club—President, Mrs. Charles Gammon; vice president, Mrs. Harry Purdy; second vice president, Mrs. J. B. Smouse; recording secretary, Mrs. C. W. Henson; corresponding secretary, Mrs. F. Arnett.

West End Catholic Woman's club—President, Mrs. Edward F. Honkomp; first vice president, Mrs. William H. Brown; second vice president, Mrs. Frank Quinn; recording secretary, Mrs. John E. McNichols; corresponding secretary, Mrs. B. Elizabeth Schmitt; financial secretary, Mrs. Walthier; treasurer, Mrs. W. F. Rush.

Les Matinees Françaises—President, Mrs. Andrew A. Seaver; vice president, Mrs. Harold G. Sperling; recording secretary, Mrs. Walter G. Deemer; corresponding secretary, Mrs. John Y. Meloy; treasurer, Mrs. George A. Wegener; assistant treasurer, Mrs. William R. Uhlemann; directors, Mrs. Benjamin Levering, Miss Emma Lee Walton, Mrs. Joseph H. Gates, Mrs. William Luxmore, Mrs. William A. Blonck, Mrs. Edwin A. Roser, Mrs. George B. Beatty, Miss Josephine Van Meened, and Mrs. Frank H. Chase. Mrs. Marie Lydia Standish is directress of the club.

NEW CLUB MEMBERS.

Millard Avenue Woman's club—Mrs. J. M. Tinsley, Mrs. George Fitzgibbon, Mrs. Horace Chadwick.

Hamilton Park Woman's club—Miss Margaret Flanders, Mrs. John F. Maloney, Mrs. Edward Silhanek, Mrs. Gustave F. Maisch, Mrs. Fred C. Furneaux, Mrs. Fredrick A. Flanders, Mrs. Walter Goodwin, Mrs. L. Wimmer, Mrs. J. E. Mahoney, Mrs. Elizabeth Huber, Mrs. Arthur Thompson, Mrs. Paul Wilson, Mrs. Herbert Thompson, Mrs. E. J. Dunning, Mrs. Emma Wallace, Mrs. Gertrude Webb, Mrs. R. G. Harper, Mrs. I. E. Rubovitz, Miss Rose Bacon, Mrs. E. W. Weist, Mrs. J. W. Youle, Mrs. Carl Hoaglund.

North End club auxiliary—Miss Cecil Pickett, Miss Marie Klamsteiner, Miss Kathryn Ohls, and Miss Viviane Coulson.

Austin North End Woman's club—Mrs. John A. Gillette, Mrs. Arthur M. Way, Mrs. Laurence Cermilya, Mrs. Benjamin P. Mitchell, Mrs. Willis McElligott, Mrs. Herbert Wollam, Mrs. Thomas Scanlon, Mrs. M. F. Wiersba, Mrs. G. H. Rikert, Mrs. H. J. Adams, Mrs. Andrew Westmark, and Mrs. Laura M. Hernestroff.

Bryn Mawr Woman's club—Mrs. H. J. Fairfield, Mrs. Mabie Allen, Mrs. T. J. Scofield, Mrs. A. Daemick, Mrs. A. H. Esser, Mrs. T. V. Strain, Mrs. D. H. Ball, Mrs. A. B. Watts, Mrs. J. R. Bohnen, Mrs. George Robinette, Mrs. G. C. Johnson, Mrs. J. H. Prindle, Mrs. H. G. Cox, Mrs. C. T. Brown, Dr. Emma Gilman, Mrs. H. D. Wilson, Mrs. W. J. Thorpe, Mrs. E. V. Cory, Mrs. Leo Birchler, Mrs. L. E. Shears, Mrs. E. G. Rowe, Mrs. C. B. McDonald, Mrs. E. P. Deale, Mrs. N. S. Spenser, Miss Mary Rush, Mrs. E. S. Pfan, Mrs. F. A. Schultte, Mrs. Franklin Pierce, Mrs. Pierre Beach, Mrs. E. F. Shiner, Mrs. L. C. Robinson, Mrs. Harry Knight, Mrs. J. E. Edmonds, Mrs. Elbert Bieman, Mrs. J. E. Stafford, Mrs. E. C. Rice, Mrs. W. L. Bennett, and Mrs. L. T. Siddall.

THE Highest Art is a combination of beauty and utility. This is particularly the function of the silversmith.



In the Lawnsdowne Pattern of Silver Table Ware we offer a modern application of the most aesthetic period of Art. Conceived in the Greek Spirit, it has passed thru The Renaissance and still possesses permanent qualities of beauty.

HYMAN & COMPANY
(Est. 1859)
Diamond Merchants, Jewelers, Silversmiths
64-66 E. WASHINGTON ST.
NEAR MICHIGAN BLVD.

"The Silk Shop" CHAS. A. STEVENS & BROS. "The Silk Shop"
A Complete, Exclusive Specialty Shop for Women

Showing of New Silks in "THE SILK SHOP"

NEW Silks constantly arriving in "THE SILK SHOP" makes this a most popular place to select your Silks.

Monday we will show the newest **Brocades** for evening gowns. These Brocades are on a forty inch drapey material, resembling a taffeta, and promise to be most popular.

A handsome glove finished **taffeta** has also just arrived—it is especially appropriate for afternoon wear.

Particular attention is directed to the attractiveness and variety of our patterns for **vestings**, which are a tribute to the demands of our critical clientele.

Oriental designs printed on a soft, strong Silk for linings and lamp shades..... $2.00

Ruff A Nuff, that handsome heavy rough Silk for sports wear; gray, tan and white; price possible owing to a very fortunate purchase..... $2.25

40-inch dress Satin, fine luster, in navy, brown, taupe, gray and black; an exceptional value at..... $1.95

36-inch Taffeta in street shades, much underpriced at..... $1.35

Silks for white skirts, a peculiar brocaded weave; so many have been looking for just this sort of Silk..... $5.00

Latest patterns and color combinations printed on a heavy Georgette; an excellent value at..... $2.50

New Foulards just arrived; one lot specially priced at..... $1.95

Moire and all Silk soft Taffeta Moire, in navy and black only..... $2.75

"STEVENS FOR SILKS"

AMAZING TWO-DAY Sale of PIANOS and PLAYER PIANOS

will be placed on sale at tremendous reductions. Buy now.

EASY TERMS: $2 & $3 Weekly
Commencing May 1st, 1919—Delivery Now

Every instrument fully guaranteed by this great piano house! Now, above all times, is YOUR chance to buy. Two days only—



Open Monday Night

Fully GUARANTEED 88-Note Player Piano, Used - - - - **$285**

Over 165,000 Story & Clark Instruments in Use.
In Business Since 1865 Your Protection.

STORY & CLARK Piano Company
Manufacturers and Retailers
315-317 South Wabash Avenue
OPEN MONDAY NIGHT

NEW YORK SOCIETY

By Mme. Y.

Summer Season Early and Gay; Florida Notes

NEW YORK.—[Special Correspondence.]—The Piping Rock club opened on Thursday for the spring and summer, after closing early in the winter on account of a shortage of coal. You can make your own deductions as to what kind of a season this presages—early and gay, I should say. Summer residences in and around Piping Rock are beginning to open one eye.

Meantime doesn't this sound like regular trouble? Payne Whitney and Lawrence Waterbury (polo player) got tired of staying at Palm Beach—I certainly don't blame them for that—and decided to go to the Gulf of Mexico for a little tarpon fishing, but they had an awful time to get a yacht. They even considered going by train and not in a private car at that.

The world is certainly in a frightful mess today—what with Y. M. C. A. workers being obliged to hang on the tag end of freight cars in France and millionaires not able to take over a boat or railroad line on demand, I scarcely know what end things are coming to.

I got a letter from a friend down in Palm Beach conveying this and other information on the same morning when the stock market here was all a-flurry because of the bolsheviki wave that hit Hungary and a day or two before the president threatened to quit the peace conference and I says to myself the same old bit of philosophy, viz.: that there is just a certain amount of trouble to be had, it being only a matter whether you take it off the east coast of Florida or the tables of a world peace conference. Some men down there, so the letter recorded, had a frightful battle with a shark and I almost thought I preferred any of the other prevailing forms of trouble to that.

* *

Nearing Close at Palm Beach.

The letter was full of all sorts of items, about how the Duchess de Chaulnes and her little son were going with Mrs. John North Willys to White Sulphur Springs, W. Va., in their private car for a little venture and then at the last moment decided not to go. Mrs. Willys went alone.

Percy Pyne has been visiting Harold Vanderbilt at Afterglow cottage for quite some time and he gave a luncheon there for his men friends before starting north. They say it was a costly and awfully smart entertainment. If his guest entertained at his house, Harold Vanderbilt himself did not. He, on the other hand, gave a party at the hotel next door. He has been having a number of morning dances and this was one of them.

I suppose you well regulated people understand by morning dance, something that takes place at about 11 a. m. Well, that's where you're old fashioned. These take their name from the last end of the occasion and not the first. They start just before midnight and continue until dawn. Everybody says they are an awful lot of fun. This, I believe, is the next to the last.

That is the note that is struck in every item heralded back home from the winter resort. The Royal Poinciana hotel has just been closed for the season. Mr. and Mrs. Gurney Munn are taking down their flowered curtains and folding them away for another season.

* *

Off to Country Homes.

Simultaneously comes the annual statement that the Newport season will open earlier than common this year. As a matter of fact it will get well under way after July 4 with its horse show, just as it has done for the last twenty years.

Meantime the nervous, restless, discontented smart set will amuse itself by opening its houses here and there. Every day you hear of somebody opening something on Long Island. Every day you hear that somebody has returned from the south. But oftener than every day you hear of others who have hurried away for a few weeks' visit somewhere.

Mrs. Hamilton McK. Twombly has closed her town house and opened her country place at Convent Station. Her week-end parties are the talk of the smart set. People vie with one another for invitations.

This is the sort of news you will pick up in your daily round of teas, luncheons, and shoppings, until one realizes all of a heap that the Newport season is on. People are quietly doing over their houses. Mr. and Mrs. Harry Payne Whitney are going to have a place open there, after years of the merest transient and fleeting visiting to the place. Mr. and Mrs. Norman De R. Whitehouse are planning to open their cottage, Sea Edge, early in May.

A lot of people think that the little, early, informal season at Newport before many get there is the pleasantest time of the whole year. Everything is so easy going and the country and the sea so beautiful.

* *

Plans for Rainbow Ball.

If you were sojourning in New York you would undoubtedly see some pretty girls going round with little blue books and you would wonder what they were. If you investigated, however, it would be at your own peril. They are volumes containing ten slips each, on one of which you might be invited to inscribe your name and say how many tickets each you would use for the Rainbow ball, which is coming off on Easter Monday, as I told you last week.

It is pretty expensive, but you have to be invited to go to this expense before you are at liberty to do so. Fifty of the most exclusive of the debutantes of two seasons have the blue books in charge and, believe me, if you can get past their surveillance you can read your title clear to membership in the smart set.

A number of people of pretty high standing are looking forward to being seen at that ball. It is going to take place on three separate and distinct floors at Sherry's, so Mrs. Frederick A. Godley, chairman of the ball committee, tells me. There will be stirring features on each floor. You can afford to overlook none of them.

And they come without expense; that is to say, if you do not count the cost of your expensive ticket. Maybe it would be more exact to say that these sideshows, so to speak, are included in the price of your entrance fees. If you get your ticket paid for you are comparatively safe—although they are going to have dangerously pretty program girls. They are merely to heighten the scenic effect and will offer to give you your program. Of course, if you wish to pay for it, I suppose that would be all right. These girls are known under the bright name of the "Rainbow Girls." The proceeds of said activity go to Little Italy settlement work.



Miss Gertrude Newman
BUSSIAN PHOTO

Miss Gertrude Newman is president of the Rogers Park auxiliary which will give a dance on Saturday evening at the clubhouse, 7077 North Ashland avenue, for the benefit of the convalescent soldiers at Fort Sheridan.

NEWS OF THE CHICAGO WOMEN'S CLUBS

Child Welfare Work for Year Shows Results

TODAY marks the official close of Children's year. It was inaugurated one year ago today by the children's bureau of the department of labor and the woman's committee of the Council of National Defense as a war measure. As a war measure President Wilson said it was second only in importance to measures needed to meet the requirements of combatants.

Although the year has an official closing date the work will not come to an abrupt end. The special appropriation fund lasts till July 1, 1919, and a part of this sum will be used to finance a working conference in this country with child welfare experts from allied countries, to consider "irreducible minimum standards for the health, education, and work of the American child."

This conference is to be followed by a series of regional conferences, to be held at the invitation of various cities, in which tentative standards of child welfare will be discussed and criticized in the light of local needs.

The federal children's bureau furnished the program for the year. The work proposed was grouped under five topics—public protection of mothers, infants, and young children; home care and income; child labor and education; recreation; children in need of special care.

About 17,000 local or community committees did the work.

The first activity of children's year was the weighing and measuring of babies throughout the country. The weighing and measuring tests served to start community interest in child welfare or to stimulate that which already existed. The appointment of public health nurses and the establishment of health centers was more widely undertaken.

The "recreation drive," the second campaign of the year, stirred up and renewed interest in playgrounds.

The stampede from school into work during 1918 was extremely disquieting. The children's bureau made a strong back to school drive the outstanding feature of the close of the year. Scholarships have been established to give the children of needy parents a fair chance.

The program of the children's year in Illinois was carried on by the child welfare department of the woman's committee of the Council of Defense. The work was financed by the Elizabeth McCormick memorial fund. Committees were formed in most of the communities of the state and there are now 1,008 active chairmen in Illinois, thirty-four ward chairmen in Chicago.

The work was carried on in Chicago through the chairmen in the different wards and with the coöperation of the Infant Welfare society, the day nurseries, children's hospitals, women's clubs, the schools, the parent-teacher associations, and a large number of volunteers.

Health work has been undertaken in the schools and the recommendations of the special committee to consider questions of malnutrition among the school children have met with a wide response not only among the members of the board of education and the teaching force, but from parents as well. The board of education has decided to place a pair of scales in every school so that the weight and height of every child may be accurately taken. Weight taken in connection with height is the best indication of a child's development.

The last request of the children's bureau in Washington to start a drive to return to the schools the children of 14 and 15 who had left to enter industry, and to keep all children in school so far as possible has been carried on with much enthusiasm in Chicago and will have definite results in educating both the children and their parents in the appreciation of the fact that education is a good investment and it pays definite and large returns.

Now that the year officially is over, a number of states are planning to continue the work into another year—in short, to make children's year a perennial instead of a century plant.

Our Seventh Annual
Pre-Easter Sale

offers an extensive variety of individual models in Spring Suits, Capes, Dolmans and Dresses—the prices are remarkably moderate. (See our windows today or Monday.)



Extra!
SPRING SUITS
$25
— in latest Box, Blouse and Tailleur effects—made of French Serge, Poplin, Gabardine, Checks & Plaids (samples), at $25

Dress Sale
$16.75
Made of Taffeta, Serge, Velour and combinations—new Spring models—$25, $30 and $35 values—sale price Monday, at $16.75

New Blouses every day at Leiser's. See our latest display Monday.

The Leiser Company
324 South Michigan Ave.
McCormick Bldg.

Don't Wear Soiled Shiny Clothes

Last week many thousands of people in Chicago—throughout Illinois and surrounding states—found out how easy it is to revive Soiled, Shiny garments right in the home, with a 25c package of SHINE-OFF.

Men and women in all walks of life, including many tailors and cleaning establishments used SHINE-OFF successfully.

It never fails to remove "Shine" from any fabric.

It cleans where other cleaners fail. It is the foe of Grease, Oil, Dirt, Fruit and Perspiration Stains, etc. You can use it yourself.

Shine-Off
BACKED · BY · UNITED · STATES · PATENT

REMOVES SHINE, SPOTS, SCORCH
Easily and Effectively from Men's and Women's Garments

Recommended for SUITS, COATS, SKIRTS, RUGS, RAINCOATS, CANVAS SHOES, SPATS, etc.
Harmless—Odorless —Not Inflammable— Not a Liquid



Price 25c
Sold by Druggists and other dealers

Read What Madame Qui Vive Says

MME. QUI VIVE
324 VENETIAN BUILDING
CHICAGO

The Utility Products Co.,
1726 Lytton Bldg.,
Chicago, Ills.

Gentlemen:-

Having successfully ruined a number of accessories of my wardrobe, I have been a doubter of the value of fabric cleaners. I am happy to testify to the fact that innumerable experiments of my own have proved to me that SHINE-OFF never fails. I removed motor grease from a light grey coat, and no trace remains. From a wash dress I removed machine oil that had been scorched in, and oil and scorch both vanished. SHINE-OFF possesses an element of legerdemain that is startling in results. It is no trick to use it, and I can recommend it highly. I have it on sale at my shop, and it is going like food in the army. And everybody knows how the army eats!

Sincerely yours,
Mme Qui Vive

40 East Washington Street

SHINE-OFF Is Manufactured by
UTILITY PRODUCTS CO.,
1726 Lytton Bldg.,
Chicago
Phone Harrison 8770

Buy SHINE-OFF from your dealer.

2000 Druggists have it in stock. If there is no dealer near you send the coupon with 25 cents.

Utility Products Co.
1726 Lytton Bldg.
Chicago.
Enclosed find 25c for one package of SHINE-OFF.
Name .....
Address .....
Nearest Dealer.....

Mandel Brothers
Rug section, fifth floor

Extra special selling of an immense consignment of brand new

wilton rugs of highest grade

vastly below the usual prices

—copies of famous orientals

both Persian and Turkish: allover designs and medallion effects. The opportunity is extraordinary to secure the finest floor coverings for substantially less than you had expected to expend.

9x12 royal superior wool wilton rugs 67.50
The 8.3x10.6 size at 63.50.

9x12 royal worsted wilton rugs for 72.50
The 8.3x10.6 size for $68.

Very best grade wilton rugs, 9x12 ft. size, 95.50

Size 8.3x10.6 at $88. Size 36x63 in. at 15.60. Size 36x36 in. at 9.80. Size 27x54 in. at 9.80. Size 22x36 in. at 6.50.

Fifth floor.



LANGHAM-HIGH CLOTHES FOR YOUNGER YOUNG MEN

THESE clothes are designed by those who know the heart of the High School boy—and who respect his wishes. Made exclusively for you younger young men of fifteen to twenty, Langham-High has attained a national popularity that you, too, will be glad to share.

A particularly interesting booklet will be sent upon request. When writing, ask for nearest dealer's name.

LEOPOLD, Chicago
227 WEST VAN BUREN ST. Also makers of Langham Clothes for young men

Mandel Brothers
Ready with a full complement of
Langham-High clothes
in styles and sizes for boys and youths

Langham-High clothes constitute one of our featured lines. We commend them unqualifiedly to Chicago's younger young men.

Clothing section, second floor.

NEWS OF CHICAGO SOCIETY

[Continued from page two.]

will be welcome news on the north shore that Harold McCormick intends to open that beautiful place of his and occupy it for the warm season. His son, Fowler McCormick, who is at Harvard, expects to go over the sea to join his mother at Lucerne, Switzerland. So unless one of his daughters comes to be with him Mr. McCormick will probably be alone in that lovely Italian palazzo, pronounced by experts as the most beautiful country house and garden in America.

The old C. B. Farwell place, which on the death of her parents came into the possession of the late Mrs. Hobart C. Chatfield-Taylor, will not go out of the hands of the Farwell family, as Mrs. Robert McGann, Mrs. Chatfield-Taylor's sister, has bought it. It is possible that still another sister, Mrs. Reginald de Koven of New York, may occupy it this coming summer, though this is not yet decided.

Not far away the Rosecrans Baldwins have taken Prof. Allee's house on the Lake Forest college campus.

The John McCutcheons are casting about for a Lake Forest abode. Last year they had Arthur Young's cottage but now Mr. Young has given up the lease of the house and stored his furniture, which leaves the McCutcheons shelterless.

The Donald Ryersons will be in their own house, the old McGenniss home on the lake shore, near the Ambrose Cramers' and the Farwell residences. The Joseph Ryersons have also taken a Lake Forest place for the season.

The Robert Carys, who have been up there for two or three years, are this summer going to join another popular Chicago colony, that at Hyannisport, Mass.

Up near Lake Geneva, Wis., the cottage Arthur Heun is building for the bridal couple, the Frederick C. Bartletts, is taking form and shape. It is situated near the house of Mrs. Bartlett's father, Hugh Birch, and overlooks a furtive little glimmering lake, the haunt in spring and autumn of wild ducks.

It will be—the cottage, not the lake—a veritable shrine of art and music, as its occupants are the high priests of these two forms of expression. Mr. Bartlett is in the foremost rank of American painters, while Mrs. Bartlett is both a poet and a composer of music of great talent and originality. It promises to be a ménage of unusual charm and quality. At the moment the Bartletts are traveling in China and won't probably return before the latter part of May.

* *

Two Lectures This Week.

Chicago society has on its calendar for the coming week two lectures of more than usual interest.

Next Thursday evening, at the residence of Judge and Mrs. George A. Carpenter, 936 North Dearborn street, Raymond Robins, under the auspices of the Chicago Equal Suffrage association, will talk on Russia. To begin with, Mr. Robins is a naturally brilliant speaker on any subject. Added to this is the fact that today there is no more intricate, baffling, and important topic than the Russian situation, and that probably Mr. Robins is better fitted than any living non-Russian to discuss it. So the evening promises much to those who have the opportunity to attend the talk.

In New York, at the Hotel Commodore, recently, Mr. Robins held over 1,500 people spellbound from noon until 6 o'clock, when the hotel management threatened to eject the audience if it didn't depart of its own volition.

Next Friday evening Mrs. Keith Spalding, an ardent worker in and supporter of the American Fund for French Wounded, will take over Orchestra hall and present it to this organization, so that all its workers may have the opportunity to hear their chief, Mrs. Benjamin Lathrop, just from Paris, talk on the achievements and needs of the A. F. F. W. in France. She's an inspiring speaker and knows her theme well.

WEDDINGS

Announcement is made of the marriage of Mrs. Bess Comstock Hendee, daughter of Mr. and Mrs. Edward Fitch Comstock, to John Franklin Hagey.

Mr. and Mrs. Edward T. Mygatt announces the marriage of their daughter, Katherine, to James P. Kyle of Fort Worth, Tex. The wedding took place in Rio de Janeiro, Brazil.

Announcement is made of the marriage of Miss Grace G. Jackson of 353 East Sixty-first street to Robert E. Andruss. The wedding took place on Thursday and Mr. and Mrs. Andruss left immediately for New York, where they will live.

Mr. and Mrs. Louis Meyers announce the marriage of their daughter, Perle, to Dr. J. J. Binz. The wedding took place on Tuesday at the Hotel Sisson.

Announcement is made of the marriage of Miss Betty Moskowitz, daughter of Mr. and Mrs. Charles Moskowitz of 5809 Calumet avenue, to Herman Weiss. Mr. and Mrs. Weiss will live in Oklahoma City.

Announcement is made of the marriage of Miss Linnie Miller, daughter of Mr. and Mrs. W. H. Miller of Oak Park, to Denton Ledford of Baltimore, Md.

Mr. and Mrs. Charles M. Emmart announce the marriage of their daughter, Helen Laura, to Cecil Louis Guyol.

Announcement is made of the marriage of Miss Percess M. Brown, daughter of Mr. and Mrs. E. K. Brown of Boston, to Philip P. Sachs, son of Mr. and Mrs. Fred Sachs of Chicago.

Announcement is made of the marriage of Mrs. Anna Carter Denise to Edward L. Cox. Mr. and Mrs. Cox will be at home after April 10 at 1416 Chase avenue.

Announcement is made of the marriage of Miss Pauline Magnus, daughter of Mr. and Mrs. Alexander Magnus, to Bert S. Meyer.

Mr. and Mrs. Charles J. Peterson, announce the marriage of their daughter, Edith Virginia, to the Rev. C. Gunnar Emanuel of Los Angeles, Cal.

Miss Rose Geissmann, daughter of Mrs. Joseph Geissmann of 5542 Ingleside avenue, will be married to Carl Kraus today. Mr. and Mrs. Kraus will be at home after July 1 at 5542 Ingleside avenue.

Announcement is made by Mr. and Mrs. Frederick B. Elliott of Evanston of the marriage of their daughter, Marcia Aline, to John William Mackay of Chicago.

Miss Minnie R. Dry, daughter of Mr. and Mrs. M. Dry of 820 Montrose boulevard, will be married to Harry Liederman, son of Mr. and Mrs. M. Liederman, on Tuesday at the Ashland clubhouse.

ENGAGEMENTS

Announcement is made by Mr. and Mrs. Emil Arless of the engagement of their daughter, Elsie, to Harold E. Gustafson, son of Mr. and Mrs. John B. Gustafson.

Mr. and Mrs. Harry A. Sultan of 5401 Winthrop avenue announce the engagement of their daughter, Muriel, to Louis J. Greenebaum, son of Mr. and Mrs. Jonas Greenebaum of 6900 Sheridan road.

Announcement is made of the engagement of Miss Anna Ettelson, daughter of Mr. and Mrs. Julius Ettelson, to A. L. Curshen, son of Mr. and Mrs. David Curshen.

Mr. and Mrs. Joseph Kahn of 5237 Michigan avenue announce the engagement of their daughter, Justine, to Frank Tanz, son of Mr. and Mrs. Max Tanz of New York. Mr. and Mrs. Kahn will give a reception for their daughter on Sunday, April 20.

Mr. and Mrs. Samuel B. Goldberg of 4412 Grand boulevard announce the engagement of their daughter, Ruth, to Henry H. Schallman, son of Mr. and Mrs. Abraham Schallman of 5413 Calumet avenue.

Announcement is made of the engagement of Miss Hazel Lucretia Candlish, daughter of Mr. and Mrs. W. E. Roberts of 423 Barry avenue, to Arthur Lafayette Farmer of Tulsa, Okla.

Announcement is made by Mr. and Mrs. William Saffron of 5620 Michigan avenue of the engagement of their daughter, Erna Marion, to Roy M. Kirtland, son of Mrs. Marion Butler Kirtland, of Rogers Park.

Mr. and Mrs. S. Sussland announce the engagement of their daughter, Olga, to Edgar J. Sabath, son of Mr. and Mrs. M. Sabath. Mr. and Mrs. Sussland will give a reception next Sunday evening at the Auditorium hotel for Miss Sussland and Mr. Sabath.

Mrs. Delia Custy announces the engagement of her daughter, Florence, to Joseph Kostner.

Mr. and Mrs. John Kalchbrenner announce the engagement of their daughter, Anne Elizabeth, to Edward P. Lehmann, son of Mr. and Mrs. Paul Lehmann.

FUTURE EVENTS

Mrs. Benjamin Lathrop, president of the American Fund for French Wounded, who returned from France recently, will speak on Friday evening in Orchestra hall. Mrs. Lathrop will tell of the work of the A. F. F. W. in France and of the final gift, a small hospital in Reims, which the fund proposes to establish.

This afternoon at the South Shore Country club there will be an orchestra concert and this evening a photoplay will be shown. Next Sunday, Palm Sunday, a musical program will be given by Mme. Edna de Lima, prima donna of Covent garden, London, and Vittorio Arimondi, basso of the Chicago Opera company.

Mrs. Frederick D. Countiss will open her residence at 1524 Lake Shore drive tomorrow evening for an affair that the Fort Sheridan recall committee is giving. Maj. Gen. Leonard Wood will speak.

The third of a series of four Lenten lectures on "The Mystery of the Master," given by the Rev. Charles F. Wishart for the benefit of the community service of the Second Presbyterian church, will be given on Tuesday morning at 11 o'clock at the residence of Mrs. C. M. Henderson, 1816 Prairie avenue. Dr. Wishart's subject this week will be "The Single Eye."

PERSONALS.

Mr. and Mrs. Howard Linn, who are at the Virginia hotel, will move to Lake Forest in about a week. They have taken a house at 55 East Cedar street for the next three years and will move into it in the fall.

Mr. and Mrs. Franklin P. Smith of 2816 South Michigan avenue, who have been in Florida all winter, are now at the Virginia Hot Springs. They will return to Chicago soon after Easter.

Hubbard Carpenter and his son, George S. Carpenter, are at Hot Springs, Va., for an Easter visit.

Mrs. Jerome Orrell Eddy of 3144 Sheridan road has returned from the east, where she recently went to see her husband, Ensign Eddy, who was returning from overseas duty. Ensign Eddy, who was on transport duty all winter, is now on the battleship Mississippi.

[Continued on page nine.]

CHAS. A. STEVENS & BROS.

A Complete, Exclusive Specialty Shop for Women

Fashionable Attire for Eastertide

Presenting

Suits of Character

THE Easter Season—the time of times when every woman desires to be fashionably attired in new, irreproachably styled apparel—is anticipated in this presentation of authoritative Suit modes, designed to gratify the most fastidious judgment in the art of correct dress at an expenditure noteworthy for its well-planned moderation.



Noteworthy Models at $65.00



Noteworthy Models at $65.00

TRICOTINE of excellent quality—difficult to procure, but highly favored by well dressed women for its trim appearance and promise of serviceability—serves as foundation for many of these handsomely fashioned Suits—others are developed in fine POIRET TWILL.

Every model exploited exemplifies the Stevens' standard in perfect tailoring, exclusive style features, and originality of decorative detail.

THE ILLUSTRATIONS are indicative of the distinctiveness which governs this entire assemblage of newest Suit interpretations. Note that fashion sanctions both the box and blouse effect—that ves.. may be models of unadorned simplicity or elaborately embroidered. Braidings, tuckings, buttons, cuff-borders or paneled affairs reflect the trimming features of the season in novel and effective manner.

You will be decidedly pleased with your new Suit if it is selected from these particular assortments at $65.00.

Extensive showing of other models, priced from $45.00 to $115.00.

Newest Cape Modes

ASSUREDLY the wardrobe of every fashionable woman this spring must include a graceful Cape Wrap. The delight of selecting from the extensive array of designs here assembled must be experienced to be appreciated.

The diversity of clever lines and drapes—the artistic finesse of detail—the well chosen fabrics, rich in appearance, adaptable as to service, practical in quality—are expressed in a collection of Cape models worthy of the discriminating demands of our critical clientele.

Evora Cloths
Pom Poms
Duvetyns Serges
Tricotines

Are included in the selection of finest materials.

Prices range from $55.00 to $250.00.

Correct Street Dress

A SIMPLICITY of line which accentuates the charm of the season's most favored fabrics—*PAULETTE* and *TRICOLETTE*—is beautifully achieved in the newly arrived Dresses we are presenting for springtime selling.

Exclusive in design—mirroring the smartest conceptions of those fashion artists recognized as supreme in the world of creative style. The "Saddle" pocket drape, a regal flower embroidered in silver thread, tapering skirt lines—are indicative of the appealing features which distinguish these Dress models.

Excellent selections—$50.00, $55.00, $65.00.

SOFT PRINTED CHIFFONS in beautifully shaded figured patterns—are appropriately styled for afternoon wear throughout the spring and summer. Some are developed over a white Crepe de Chine drop—others in self color. Handsome offerings at $45.00.

A Special Shipment of Imported Lingerie Blouses

all handmade in France

One hundred fifty models—but one or two of each—will be displayed for special selling tomorrow at $18.50

These Blouses are truly exclusive, as this is the only shipment of these models to reach America.

THE crowning feature of the Easter costume—THE CHIC CHAPEAU—may be selected with greatest satisfaction from the exclusively styled creations which our Millinery Shop exploits for this particular occasion.

Models from $25.00 to $50.00.



Distinctive Millinery

ORIGINAL models and adaptations of individual modes for spring and summer entice one with their ostrich petals, ribbons, becoming maline and gay flower trims. Dark blue and jade suggest an interesting combination.

Fifth Floor.

Tone Differences In Phonographs

TONE varies greatly in different makes of phonographs. And it is for improvement of tonal quality that all producers strive. It does not take a trained musical ear to appreciate the superiority of The Brunswick. You'll notice the difference at once.

The Brunswick Method of Reproduction includes several unique departures from old methods. One is the Ultona, for playing all records. A turn of the hand and the proper needle and diaphragm are presented to each type.

The Brunswick Amplifier has taken the metallic twang out of piano and instrumental records—the most difficult of all to play. To any record, in a like degree, it brings a purer, a truer tone. This is because it is built entirely of moulded wood without a bit of metal in its construction.

You can easily verify these claims. A call will permit us to play your favorite records.

The Brunswick Phonograph Shop
225 S. Wabash Ave., Chicago

The Brunswick
ALL PHONOGRAPHS IN ONE

The Brunswick requires no exclusive artists



Plays all makes of records at their best

(1375)

GIANT BEANS
30 INCHES LONG

One of nature's wonders. THE SUPREME green (snap) bean for every American garden. Unrivaled in flavor. Pick these rich, delicious, stringless, tender pods (of arm's length), from your own vines. Easily raised everywhere. To introduce and establish by actual test the striking difference of these 5 new and improved varieties we will send a liberal packet (over 200 seeds), of Giant Beans for $1.00 and include FREE for your trial the following:

1 Pkt. New Red Beet Blood Orange—Sweetest strain known.
1 Pkt. Marble Heart Lettuce—Never fails to head a white heart.
1 Pkt. Imp. Green Bush Bean—Free from all strings and tough fibre.
1 Pkt. Marmalade Carrot—A sugary type of unbelievable flavor. Value $1.45, for $1.00 prepaid. Directions for growing quality vegetables included. Order at once. Seeds of new varieties limited.

J. A. & B. LINCOLN,
Growers and Importers
39 S. La Salle St., Chicago, Illinois
Headquarters for Beans—60 Varieties. Carlots or Less—Wholesale.

EDUCATIONAL.

BOYD SHORTHAND

is as legible as the "plus" and "multiply" signs in arithmetic, the difference being an angle of 45 degrees. In the other systems there are angles of 22½ degrees. BOYD SHORTHAND is twice as legible as the old fashioned method and is written as fast as anyone can talk. In THIRTY SCHOOL DAYS, or six weeks, the average person graduates in shorthand. Typewriting is extra. BOYD SHORTHAND is "The INTERNATIONAL SYSTEM."

BOYD SCHOOL, 64 W. Randolph St., Chicago

DEAFNESS-- LIP-READING

Men, women and children with deafness and difficulties of hearing can be made to converse and understand correctly by LIP MOVEMENTS with ease and self-confidence through our practical method in LIP-READING. Full information given upon interview.

The Miller Lip-Reading Institute,
116 S. Michigan Ave. Office Room 1010

EDUCATIONAL.

BRYANT & STRATTON
CHICAGO'S MOST HELPFUL
BUSINESS COLLEGE

Established 63 years. Endorsed by 100,000 graduates. Our college offers specialists as instructors in Bookkeeping, Shorthand, Typewriting, Accountancy, Comptometer, Civil service, English, French, Spanish, Forceful Speech, Secretarial Courses. Day and evening sessions.

START NOW

Call, telephone (Randolph 1878) or write Principal for catalog.

The college occupies the 4th, 5th and 6th floors, Lake View Building, 116 S. Michigan avenue.

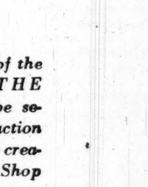
COMPTOMETER

Adding Machine School. Operators Earn Good Salaries. Day and Evening Classes.
EDWARD C. WARNER
14 E. Jackson Blvd. Phone Wabash 8883

CHICAGO PREP.

CHICAGO'S BEST INSTITUTE NIGHT SCHOOL
Shorter Course. Mature Students. M. A. Men Teachers. Credits Recognized. 31 W. Lake St.

EDUCATIONAL.



COMMERCIAL ART

RESIDENT and HOME STUDY DAY and EVENING CLASSES

This is the ONE SCHOOL that specializes in ONE branch of ART. The ONE SCHOOL in which all attention is devoted to ONE subject—

THE ART THAT SELLS

A course of instruction built on 20 years actual experience in Commercial Art. The demand for our students far exceeds the supply. There is a good position waiting for you.

This is the school you want

Phone Central 395 or write for information

COMMERCIAL ART SCHOOL CHICAGO DETROIT CLEVELAND
CHICAGO SCHOOL 712-116 SO. MICHIGAN AVENUE

Cost—C. P. A. or Executive

Learn the best paying profession in short time during spare hours under supervision practising certified public accountants. Call or write for catalogue. Phone Randolph 3880. Home study. Low tuition. Easy terms. Open Evenings.

Theo. Walliser, Registrar
International Accountants Society,
1113 First National Bank Bldg., Chicago

Languages

BERLITZ SCHOOL
12th Fl. Auditorium Tel. Harrison 382
CLASSES NOW FORMING

EDUCATIONAL.

BURROUGHS' SCHOOL

ADDING BOOKKEEPING CALCULATING } PREPARE IN 6 WEEKS TO OPERATE

Commercial Business in urgent need of Calculator Operators. Positions secured for all graduates. Call, telephone (Central 1262) or write Principal.

DAY AND EVENING SESSIONS

Burroughs' Adding Machine School
Room 351, 140 S. Dearborn Street, Chicago

SCHOOL OF DOMESTIC ARTS AND SCIENCE

Classes now forming in Menu Preparation, Marketing, Table Service, Food Values, etc.

For WOMEN OF EXPERIENCE—Courses in Catering (includes menus for teas, luncheons, banquets, etc.); also Candy Making. Call, write or phone (Central 5185-5196) Director, Box 8, 6 North Michigan Avenue, Chicago, Ill.

STAMMER NO MORE

Re-education the key. My remarkable book, "How to Stop Stammering," mailed on receipt of 10 cents. Make no mistake. Talk with me. Phone Central 5430.

The Hatfield Institute, 109 N. Dearborn St., Chicago

EDUCATIONAL.

Dress Designing



Learn the art of Dress Designing, Pattern Drafting, Cutting, Fitting and Sewing.

We offer expert personal instruction day and eve. Special instruction in Power Machine operating.

MASTER SCHOOL OF DRESS DESIGNING
116 No. La Salle St. Opposite City Hall

Burroughs & Comptometer Instruction
DAY AND EVENING CLASSES
IVA MAY SAMPSON,
Room 405, 327 South La Salle Street
Harrison 1717

EDIPHONE SCHOOL

FREE INSTRUCTION on the Dictating Machine. Day and Evening Classes.
1041 Edison Building, 72 West Adams Street.

RAGTIME IN 20 LESSONS.
Booklet Mailed Free.
Christensen School of Popular Music
20 E. Jackson Blvd., Suite 406 (Harr. 5669)

EDUCATIONAL.

T-E-L-E-G-R-A-P-H-Y

Men and women telegraphers wanted. We are placing graduates daily at salaries they once considered dreams. Here is what one graduate has to say: "Previous to learning telegraphy I worked in an office at $80 per month. I took a ten weeks' course in your school and am today earning $118 per month. Your school did wonders for me."

Here's another graduate's story: "I graduated in law at De Paul; had no funds to practice; attended your school three months; am now earning $161 as telegrapher; hours 4 to 12 p. m. Going to practice law in day time. Your school is wonderful."

One railroad official says: "We want telegraphers and are glad to know you have a school where we can get competent help."

A private official says: "We employ 47 lady telegraphers at $40 per week; want more."

Commercial head says: "We are always in need of telegraphers. Whenever you have students proficient, send them to us."

Prominent Government official writes: "Please have your graduates fill in the enclosed applications as soon as possible. We want them; preferably women."

You can qualify in a short time. Our tuition covers an unlimited course. Day and evening classes. Write or call.

Chicago Telegraph Institute
"America's Finest School"
220 So. State Harrison 671

Gregg Graduates Get Good Positions

Great demand for our graduates at good salaries. Gregg courses thoroughly prepare for secretarial, bookkeeping, and general office work. Gregg training will save you time and money.

START MONDAY
Day and Evening Sessions

Our school is open all the year—your progress is individual. Increase your earning power and opportunities by enrolling now.

Call at office, write, or telephone (Randolph 6040) for new catalogue. When you know the facts you can judge for yourself.

Gregg School
6 N. Michigan Ave., Chicago, Ill.

Big Salaries to Secretaries

Private secretaries are in great demand. With business booming as it has not since the war began the trained young man or woman has wonderful opportunities ahead.

Our Special Secretarial Course will fit you for such a position quickly, thoroughly and at low cost. Get particulars today from our nearest school.

Day and evening sessions.

Metropolitan Business College

37 S. Wabash Ave.....Randolph 2205
9008 Commercial Ave....So. Chicago 1144
63rd St. and Princeton Ave., West. 5257
63rd St. and Ashland Ave..Prospect 2805
Oakley Ave. and 12th St.....West 500
9 S. Crawford Ave.....Garfield 1037
1530 N. Robey St.....Humboldt 1138
Lincoln & Belmont Aves., Graceland 2237
Larrabee near North Ave. Diversey 2866
Kenmore & Wilson Aves..Sunnyside 9455
Joliet, Elgin and Aurora, Ill.

SPANISH FRENCH

Free Demonstration Lesson
Monday, April 7
10 A.M. Spanish
11 A.M. French
12:15 Noon Spanish
2:15 P.M. French
3:15 P.M. Spanish
4:15 P.M. French
6 P.M. Spanish
7 P.M. French
8 P.M. Spanish

Every up-to-date person today realizes the importance of knowing Spanish and French. We offer you an opportunity to study either French or Spanish at a reasonable rate. Our terms are $10 for twenty lessons.

Take advantage of our splendid offer and attend one of our FREE classes today.

The Riggitano Studio
Room 1430 Kimball Hall. Wabash 8529

MOVIE CAMERA MEN
Earn $50 to $300 Weekly



Learn Moving Picture Photography. Instruction by famous Cinematographer in large Photoplay Studio.
Day and Evening Classes



THE CINEMA INSTITUTE
56 West Randolph St.

SPEECH FORCE

MEN and WOMEN—Learn forceful speaking, self-confidence, gesture, expression, voice power, memory, convincing talk, for Business, Social, Public Speaking affairs. Five separate classes for men and women. An extra class forming next Monday; also private.

Dr. P. Rostell, Ph.D., of England, Instructor with 30 years' practical teaching. Articles, subjects, speeches written to order. Call or Ph. Rand. 8778. Personal interview necessary.

Webster Oratory Speech College
30 Years Teaching Forceful Speech-Power.
116 S. Mich. Ave., Bet. Adams and Monroe

MAKE UP YOUR HIGH SCHOOL WORK

Prepare for C. P. A., Law, Medicine, Pharmacy, Dentistry or College or University entrance. Small classes insure individual attention and rapid progress. Day and Evening classes. For detailed information call, write or phone (Central 1644). Start now.

Mayo Preparatory School,
Room 1102, 116 S. Michigan Ave., Chicago

Make Up Your High School Work

Day and Evening Classes. For detailed information call, write or phone (Cent. 1644).

Mayo Preparatory School
Room 1102, 116 S. Michigan Ave., Chicago

STUDY SHORTHAND AT
DE PAUL UNIVERSITY
START NOW

For catalog, call, phone (Rand. 3180) or write dean. 708 Tower Bldg., 6 N. Michigan Ave., Chicago, Ill.

The Chicago Tribune.

THE WORLD'S GREATEST NEWSPAPER

THE TRIBUNE COMPANY, PUBLISHER.

FOUNDED JUNE 30, 1847.

ENTERED AS SECOND CLASS MATTER AUG. 8, 1906, AT THE POSTOFFICE AT CHICAGO, ILL., UNDER ACT OF MARCH 3, 1879.

All unsolicited articles, manuscripts, letters, and pictures sent to "The Tribune" are sent at the owner's risk, and The Tribune company expressly repudiates any liability or responsibility for their safe custody or return.

SUNDAY, APRIL 6, 1919.

"Our Country! In her intercourse with foreign nations may she always be in the right; but our country, right or wrong."
—Stephen Decatur.

THE TRIBUNE PROGRAM FOR MIDDLE WEST DEVELOPMENT

1—Restore Great Lakes navigation.
2—Complete the waterways from the lakes to the gulf.
3—Develop good roads.
4—Forestation and reforestation.

A NEW CITY GROWTH.

The announcement that two large hotel enterprises are planned for the north side in addition to the Drake hotel project at Oak street and the Drive suggests that Chicago may be about to enter, even rapidly, into an evolution of its form as a city.

What it has lacked has been a great street which had sufficient reach as well as being sufficiently imposing. The Boul. Mich. hardly gets started before it stops. They hamstring it in less than a mile and the project of carrying it further south has been too long postponed by the failure of the city, the south park board, and the war department to agree upon the South Shore park plan.

The building of the boulevard link opens up the north. Travel was easy to the south, reconstruction was almost impossible. Travel will be made easy to the north and development is easy. The fact that hotels are seeking the north side is significant, while the south side has been paralyzed by the delay of the South Shore park plan.

Nature was a prodigal with Chicago. It prepared a place for a perfect city. People were too busy building to build wisely. We built ourselves in and we shut ourselves out. We shut off the lake and we made the river a barrier. For a generation we have been trying to reach what nature held out with a free hand.

The boulevard link is a way out. It produces a street by giving an outlet to travel in a direction in which it is still possible to develop in accordance with modern ideas. The place for the great Chicago street is along the lake front. It will go south when the South Shore park plan is put into effect. It will project itself north immediately, in which direction beauty increases as the traveler goes.

It is a part of the function of such a city as Chicago to be a focal point for its territory. The territory in which Chicago ought to be the focal point is really a vast inland empire, stretching along great waterways, an empire of fields and factories, of production and wealth.

This city is its natural focus, and some of its future greatness will be derived from the fact that some day it will use its natural resources with wisdom. The stimulation of hotel building indicates a trend. The visitor to a city must be interested in the city he visits if he is to make it more than the place of an unavoidable business engagement.

This great new street which we can foresee growing in Chicago, one which escapes the dimensions which have restricted us, which has sweep and a character which makes it imposing, may be about to leap out of confines by jumping the river and grow with its hotels, stores, and theaters.

THE WHY OF RACE EQUALITY.

If one man gets $5 a day and spends $4 for his living, and another is willing to work for $2 while spending a quarter for his living, what happens to the first man?

Viscount Ishii, the Japanese ambassador, is offered this little rebus for what he thinks it worth. But whatever his conclusion we are bound to reflect that the first man is going to protest against the employment of the second. The first is the American and the second is the Japanese.

The Japanese worker may be worth just as much as the American; we do not debate that point. And possibly the American worker might get along on $2 a day and live on a quarter; possible, but just suggest the plan to an American workman and see what happens. He might, but he won't. The American workman wants the better wage because he wants to have better things in his home, better food, better entertainment—better everything.

It may be sufficiently gratifying to some races to perceive, upon awakening each morning, that they are still alive. This isn't enough for the American. He wants plenty of everything and he strenuously objects to any agency that interferes with normal consumption.

Ambassador Ishii complains of race prejudice as a cause of international discord. He must reflect that Japanese workmen are the result of several thousands of years of rather stringent traditions. If Japanese can find a salubrious climate in America they can undersell our workmen so remarkably that American labor will go begging. American labor doesn't propose to get into such a situation.

Extreme thrift is an oriental attribute. Americans are not thrifty, and when they are their thrift begins after they have supplied their bodies with the best there is to be had. The Japanese are thrifty first and supply their own wants afterward.

Viscount Ishii suggests that the league of nations covenant contain a provision establishing race equality. It would be about as effective as a law abolishing human envy. The ambassador says the provision could lie in abeyance under a gentlemen's agreement until "gradual evolution" abolishes prejudice. We fear it would be in abeyance a long time. The Japanese are not alone affected. There are other races whose modes of life do not recommend them to our peculiar style of conduct. But we needn't speculate here upon the moral phase of the problem—the economic is sufficient.

If we entered the moral side we should provoke endless violence. It is sufficient to say that when workmen are accepted for the face value of labor in this country race prejudice need not enter. Labor must not be undersold, but held at the market value. The domestic crop seems ample.

In conclusion it may not be inapt to remark that Japan's own policy of barring the Chinese from Japan for almost precisely the same reasons that we do not urge Japanese to America—because they undersell their labor—is the best thought for Viscount Ishii to dwell upon. Race equality is listed among the things that begin at home.

THE BOLSHEVIST HELL.

Radicals in America and England have been charging the "capitalist press" with traducing bolshevism, while the witness of the Russian press has been lacking, owing to Lenine's refusal to allow Russian newspapers to be sent out of Russia. In time, however, they have filtered through the censorship and they give some illuminating glimpses of conditions under bolshevism.

Perhaps the most significant is the following, published in a local newspaper of Briansk, where the incident occurred:

"Workmen's soviet, Mourzilowka, Sept. 16, 1918. Order to Comrade Gregory Savelieff. The soviet herewith gives to Comrade Gregory Savelieff full power to requisition according to his selection and on his indications, for the use of the artillery division cantoned at Mourzilowka, in the district of Briansk, sixty women and young girls of the bourgeois and speculating class, and to conduct them to the barracks. (Signed) President of the Soviet: Skamelkine. Secretary: Sabelnikoff."

We invite our extremists to meditate upon this abhorrent fact; also all Americans, especially those inclined to listen to the preachments of our extreme radicals of the Debs and Haywood variety.

Bolshevism scorns private rights, even the right to one's own body. It erects a tyranny to which nothing is sacred save its own power. It appeals to the passions and appetites of the individual and sustains its own influence by giving full license to reward those who support it. It marshals all the ungoverned forces of the most ignorant to destroy what civilized life is organized to protect—the safety of what one has worked for, the security of life, the virtue of women.

Our radicals need not deceive themselves with the notion that bolshevism in America would take any other course. Its promise is to free the proletariat, and it can gain authority only by letting loose the unthinking appetites of men. Having sowed the wind it must reap the whirlwind. Its leaders can only ride the storm by giving way to it. Control and direction are impossible.

What folly it is in such a country as ours to play even with the thought of such a thing.

PUSH THE ROAD PROGRAM.

Gov. Lowden is of the mind that cement dealers are "sitting tight" on the Illinois highway program with an idea of taking about 65 cents per barrel of excess profits. The program, state and federal, contemplates the expenditure of $100,000,000 and the construction of more than 5,000 miles of hard roads.

If it is true we hope Gov. Lowden will be able to force a price acceptable to the people.

We do not know that cement is indispensable to the road program. It may be that roads cannot be built without cement. It would be a fitting rebuke to profiteers if the contrary should be discovered.

But chiefly interesting is that the Illinois highway scheme get under way as quickly as possible and with economy. Might we suggest that perhaps the cement dealers will be loyal enough to the whole plan of national and state readjustment and reconstruction to forbear profiteering, so-called? Perhaps they may take a citizen's view and work for the good of the community.

The people of Illinois must not be misled into believing that the $60,000,000 voted last fall is going to buy the mileage proposed. The bond issue was voted when prices seemed reasonable. Prices have gone up; not as violently as that of cement, but very markedly. Gov. Lowden has reached a satisfactory agreement on all materials save cement, and the people can be assured of their money's worth if not their expectations' worth.

It is not an easy thing to say nor to hear—that our proposed preliminary system of 4,800 miles of highways is doomed to some disappointment. How much disappointment we cannot say, but at least there will not be a full 4,800 miles; rather, much less.

So, in view of the fact that high prices are really responsible for most of the reduction of the plan, it is well that we accept the changed situation with a good grace. It cannot be helped. It is not the fault of any one that prices are up; rather there should be cause for congratulation that it is so; for while road materials advance so do the things that will travel over the roads, the farmers' products as much if not more than any.

We can at least hope that while some materials are honestly advanced, the state administration will lay a heavy hand on the dealers who propose to profit handsomely if not honestly out of a popular program.

Editorial of the Day

PURE AIR.

[From Engineering and Contracting.]

On every "mote that dances in a sunbeam" there rides many a disease germ. The dust particles sent flying by motor vehicles or gusts of wind are so many infinitesimal omnibuses carrying loads of passengers who wish to be put off in some warm nose, throat or lung where they may multiply. And the same holds true of every particle of soot that escapes unburned from a chimney.

To the man who knows this much of science, dirty streets, and sooty air are more dangerous than all the murderers at large in all the world. But to the average person street dust and smoke are nothing more than unsightly and disagreeable objects. In the city of Chicago—to take only one of several examples—countless chimneys and hundreds of locomotives are daily spewing the air with soot throughout the winter months. Let a person wash and wipe his nostrils clean before breakfast, and if he will wipe them an hour or two later he will discolor his handkerchief with big, black blotches. These blotches are the soot that is sifted out by the fine hairs in the nostrils. But in his lungs are worse blotches from the soot that they have sifted out. People grow old and die fast enough in the purest of air. Such a smoke laden atmosphere strikes years from the calendar of the average life. Yet the average person does not know it, and goes as complacently to an earlier death as do the cattle to the slaughter pen.

The air of every city can be made pure by being kept pure, and it is the function of engineers to bring this about. Not only is it their function to keep city air pure, but it is peculiarly their duty to arouse the public to authorizing them to apply their knowledge.

NOT PRUNES!

There is said to be no such word as pep in the French language and we often wonder what they say good old Georges Clemenceau is full of in scholarly circles over there.—Ohio State Journal.

A LINE O' TYPE OR TWO.

"Fay ce que vouldras."

FOR RECREATION.
Picture puzzles all may knit:
Villanelle, rondeau, ballade.
Care is needed ere one quit
Picture puzzles all may knit;
Find each rhyme or piece to fit,
An your product be huzzaed—
Picture puzzles all may knit:
Villanelle, rondeau, ballade.

ALBUQUERQUE.

SURELY Flaubert's description of a contemporary statesman must apply to some celebrity of our time: "An old diplomatic melon, seated in rotund stupidity on the bourgeois dunghill."

"Come, Fill the Cup . . ."

Sir: The ladies at the country club discussed the problem, "Why do Evanston men spend their evenings in Chicago?" Many theories were advanced but no satisfactory conclusion reached. Some one should have read the seventh quatrain of Omar Khayyam. G. B.

TO gentlemen who are making hay while the sun of conviviality still shines palely in the west, we recommend a new book: "Stars, A Night Guide for Tanks," by Charles M. Kennedy. This should be especially helpful for those Evanstonians who spend their evenings in Chicago.

LOVELACE REDECORATED.

[From the Benton, Ind., Review.]

Both young people displayed much courage when the call for men came, he in giving up his young love to join the colors; and she in sending him forth bravely. To her he might well have said with the knight of old on the eve of departure, "I would not love thee half so much, loved I not honor more."

GOOD dinner-table conversation concerns itself with general topics; such, for example, as the golden age when it was possible to buy a regular meal for thirty cents.

Pourquoi Indeed!

Sir: For the religious department: A resident of a Chicago suburb—call him Mr. T.—gave modest financial support to a neighboring church, but with extreme infrequence gave it the encouragement of his presence. A church committee on benevolences decided to try the gentleman for a touch. "Mr. T.," said the spokesman, "can't you do something toward our fund for the support of worn-out ministers?" "Why pick on me?" was Mr. T.'s comeback. "I haven't helped to wear any of 'em out." CALCITROSUS.

PROKOFIEFF, the demon pianist, is to play his own Toccata this afternoon. It is programmed as "a complicated piano piece," which is a mild prognostication.

THE LADY WITH THE SWORD AND SCALES HAD NOTHING ON THIS SOLOMON.

[From the Logansport Pharos-Reporter.]

In the future as in the past I will deal out justice to the last to all who come before me. I give justice no matter to what church or creed you belong to, no difference whether you are white or black or born in America or on foreign soil. I deal out justice to one and all in an official way, then my conscience is clear, doing my duty day by day. I thank my friends who have helped me in an official way and all other friends who have favored me in any other way. I have served the public for twenty years in a public way and now am entering on a term of office for four years more and my appreciation to friends will be the same in the future as in the past, dealing out justice until the last, making no difference between friend or foe. All people look alike to me in an official way. My conscience is clear, doing my duty day by day.—James Reid, justice of the peace.

BECAUSE of the impending collapse of civilization we ordered only half a dozen quarts of Vermont's best product.

Problem of Conduct.

Sir: Mrs. T., pretty, appealing, married twelve years, comes down to breakfast feeling a bit triste. She exclaims pathetically, "Nobody loves me and my hands are cold!" To which Mr. T. replies unfeelingly: "God loves you—and you can sit on your hands." Should she burst into tears, or should she utterly disconcert him by exclaiming enthusiastically, "What a wonderful slogan! I shall have it printed and framed, and hung in my room!" MAGNOLIA.

"CLUB Members and Families to Meet."—Galva, Ill., item.

"Daughter, this is father."

SAM TOMPKINS

Traveling salesman

Will take your order for a shirt or a dress by taking your measurements

Also Sells Aluminum and Silverware; a Foot Cleaner and a Door Stop.

Spencer, Iowa

SIGN in Hooppole, Ill.: "All kinda stuf fer sail hear." Why the two l's in "all"?

THE ACME OF EXHILARATION.

Sir: An empty tomato can, a piece of string, and a confiding dog with a long tail—what youthful possibilities they awaken; but what I started to say was, Is there any mental exhilaration which equals that of a successful street car ride on a transfer which expired two (2) hours ago?

J. F. B.

WHAT would be a suitable prize for the most popular contributor? A quart of ink, perhaps.—Chateau Sanford.

Come Right In, Dearie!

Oh, please, sir, may I come
Into your Sunday School?
I'll do each little sum,
I'll mind each little rule.

If sermon's not too long
I'll stay to church with Teacher.
I'm sure I can't go wrong
If B. L. T.'s the preacher.

LITTLE BOSS.

"LOCKSMITHS—Our book on locksmithing explains and illustrates in detail the tapping system of opening pin-tumbler locks; scientific lock picking and a hundred other carefully guarded tricks of the trade."—The Billboard.

Watson, call up Scotland Yard!

HAVE A THRILL WITH US.

Sir: Yesterday we got a new thrill from the classics, a thrill which we dare say only you and P. D. S. would share. "Aphrodite," we learn, "loving Phaon, endowed him with all the charms which captivate women, and is said even to have made him her lover, a second Adonis, hiding him in lettuce which deadened his affection for all rivals." Beds, not of roses, but of lettuce! The roman de romaine! His salad days! Lettuce to keep affection green! Not to mention that obscure votary of Cypris, Peter, Peter, Pumpkin Eater who, in place of lettuce, used a pumpkin shell. PAN.

MR. MEEK of Upland, Calif., has turned. He writes to the school authorities: "This violation of my request has fully aroused me, as a parent, to my right."

Settled Down.

[From the Pontiac Leader.]

For Sale—Second hand, large nine-year-old mule, in good health and good habits. Inquire Tom Houchin's feed barn.

ON request of W. C. we are letting Inez Buzz into the Academy. She lives in Ashley, Ind.

IN Budapest did Bela Kun
A stately soviet decree . . .
PERHAPS, like Coleridge, you can dream the rest of it. B. L. T.

How to Keep Well. By Dr. W. A. Evans.

Questions pertinent to hygiene, sanitation, and prevention of disease, if matters of general interest, will be answered in this column. Where space will not permit, or the subject is not suitable, letters will be personally answered, subject to proper limitations and where a stamped, addressed envelope is inclosed. Dr. Evans will not make diagnoses or prescribe for individual diseases. Requests for such service cannot be answered.

Dr. Evans' advice on "How to Keep Well" appears daily on the editorial page of "The Daily Tribune."

[Copyright: 1919: By Dr. W. A. Evans.]

ARMY HOSPITAL LESSONS.

THE management of a kitchen and dining room in a home, a hotel, and in a civilian hospital differs in many particulars from the management of the same institutions in a military hospital, and yet there are pages from the notebook of Maj. Hoskins which will prove helpful for men and women in the positions of housewife, cook, and steward in these different types of institutions.

At the beginning of our war the newly created military hospitals found themselves in a bad way. There were few cooks, almost no mess officers, and no dietitians in the army or available. It had always been the custom to put the almost useless soldiers in the cook and kitchen detail, and to make matters worse a favorite method of punishing offenders was to sentence them to a day, a week, or a month in the "kitchen squad." Soon a considerable number of trained hotel men, patriotically volunteered for service, a few qualified trained mess sergeants, were found and promoted. Competent cooks were found among the enlisted men. And finally dietitians, mostly young people trained in the public schools, were placed in the different hospitals, adding greatly to the attractiveness of the food, increasing its nutritious quality, and saving much waste.

The men in a base hospital divide themselves into eight groups:

1. Normal men at fairly active work and needing approximately 3,600 calories (Maj. Hoskins thinks that the number of calories in each food served should be printed on the menu card, that some one connected with the kitchen and dining room should arrange the service as well as the diet on the basis of calories, and that the educational value of statements as to calories on the menu card could not be neglected).

2. Normal men at sedentary work needing approximately 3,200 calories of the same sort of food as class 1.

3. Convalescent patients walking about in the wards and corridors requiring about 2,600 calories and not requiring special diet.

4. Bed patients requiring 2,000 calories but a diet not especially different from stronger patients except as to quantity.

5. Subacute febrile patients, and especially empyema patients, whose pleural abscesses are draining. These patients require a good deal of meat, eggs, milk, and cheese. They lose a good deal of protein and they need a diet rich in that substance as found in meat, milk, eggs, beans, and soya flour.

6. Convalescents who need considerable food, but who have not much appetite—for example, convalescents after pneumonia. Such patients need to have their food prepared and served as attractively as possible.

7. The patients who have a tendency to constipation. These are served a laxative diet. Such a diet contains a good deal of roughage and a good deal of fruits and vegetables. Maj. Hoskins says the routine use of cathartics in a hospital is a reflection on the dietitian. I wish we could get the quartermasters' department to think the same way about men on duty at the post—the health efficient soldier. The records show that nearly half the men who answer regimental sick call merely want cathartics. This could be remedied in great part by changing the regular ration somewhat.

8. The men sick with ailments for which special diet is ordered, such as diabetics, heart disease cases, nephritics, and patients with gastro-intestinal disorders. Maj. Hoskins thinks that every hospital should have a list of forbidden foods on which should be corned beef and cabbage, sauerkraut, fried cabbage, fried bologna, and other sophisticated meats, pickled pigs' feet, and other indigestibles. I am not certain that I would agree with him as to sauerkraut, and when we condemn sophisticated meats sweepingly we condemn ham, bacon, and all other preserved or embalmed meats, some of which are popular among the sick.

The plan of having ten menus and changing daily is advocated. Some people have a weekly routine, but this has a psychological disadvantage. If the boiled dinner comes on Monday and the bread pudding on Tuesday, we, the eaters, get on to the routine and come to dislike it. If, on the other hand, the cycle is ten days, the housekeeper and cook will keep track of the sequence, but the consumers will not.

A meal is commonly built around certain staples, such as tomato soup, roast beef and potatoes, bread, a vegetable, a dessert, and coffee. If the individual requires 3,600 calories, to the soup are added such articles as meat, rice, and vegetables; to the other courses such concentrates as beans, rice, and bread pudding. If, on the other hand, the individual is only to get 2,000 calories or thereabouts, his soup should be clear, not much more than flavored water, and he should be filled up with turnips, carrots, creamed celery, coarse vegetables, and stewed and fresh fruit.

The tendency to overeat among convalescents is very strong. The men can be fed enough food to fill them up and satisfy them and not overtax their organs of assimilation and excretion if considerable use is made of spinach, salads, green leaves generally, turnips, beets, radishes, pumpkins, carrots, and coarser vegetables in general, of apples and other watery fruits, both fresh and dried.

Maj. Hoskins found that the amount of waste in different hospitals varied from four-tenths of an ounce to two pounds per man per day. Every hospital should have peeling machines. To peel by hand is very wasteful. Slicing machines for bread and some meats are good investments. A cook who knows food values will save most of the water in which foods are cooked and make it into foods, principally soups. Such water contains most of the minerals and some of the fat, protein, and starch lost in cooking meats and vegetables. Good fats trimmed from meats or cooked out of meats should go into other foods.

To put waste fat into soap is a great and useless waste. To send it to the garbage dumps is almost a crime. The world is short of fats and will be for at least another year. For at least that length of time some men, women, and children will be dying, and many times as many will be dropsied, weak, helpless invalids, because of fat shortage. In the light of these well established facts wastage of fats in the kitchen is inexcusable. Left over stuff should be worked up into food as promptly as possible in order to insure palatability. This is especially true of fats.

To conserve bread, that food is cut into half slices and placed within reach that the men may help themselves. Many men eat too much bread. This method lessens the amount consumed as well as the amount getting into the garbage can. A most wasteful method as to bread is that which prevailed in all restaurants and hotels prior to the war, and which is beginning to reappear. I mean the custom of setting a plate of sliced bread before the customer when he takes his seat at the table. A glass of water should be placed before him as quickly as possible and the customer should drink it at once, but no more harmful practice for the customer and scarcely any more wasteful practice for the proprietor could be devised than placing a large plate of attractive free bread and butter within easy reach.

An essential for good dining, according to Maj. Hoskins, is the "clean plate rule." "Take all you want," "Eat all you take," are two of the mottoes made use of. I know a sanitarium which kept its per capita cost of maintenance from rising during the first three years of the war. It claims that a good part of its success was due to enforcing the clean-plate rule.

Maj. Hoskins advocates placing the sugar and cream on the table. If the men do not get enough sugar at the table they buy more at the canteen. It is advisable to put the sugar in shakers rather than to have the men dip their spoons into sugar bowls. Where sugar is left accessible on the table the increase in use was only .063 of a pound per man per day—scarcely enough to consider. The experience of the war taught that men on duty and, therefore, doing a lot of muscle work, require rather more sugar than was found in the old ration. Nevertheless Maj. Hoskins found it advisable to punish the men by an occasional sugarless day. Had he not done so he would have found the increase in consumption of sugar from setting the shakers on the table much greater.

The use of condensed milk was encouraged. It was placed on the table and the men were encouraged to use it. At least four ounces of condensed milk or eight ounces of fresh milk per man per day was allowed. Military conditions seldom permit of the use of fresh milk and the condensed article is a very satisfactory substitute.

WITH PHYSICIAN'S ADVICE.

J. G. writes: "Where can salvarsan be had? Is it high priced? Can one use it without the aid of a doctor?"

REPLY.

Druggists have it or can order it. It is high priced. It can only be used by physicians equipped to use it and experienced in its use. It is injected into a vein. In some states salvarsan is supplied by the state board of health.

THE FRIEND OF THE SOLDIER

The Friend of the Soldier will cooperate with the war risk insurance bureau of the treasury department, 1307 Stock Exchange building, Chicago, and with the committee of the Chicago Bar association on legal assistance to soldiers and sailors, 105 West Monroe street.

Address inquiries to Friend of the Soldier, "Chicago Tribune." Answers to as many as possible will be published in this department. To insure a personal reply an addressed and stamped envelope should be inclosed.

No attention will be paid to anonymous letters.

NO SIX MONTHS' PAY.

My son has returned from overseas, has been discharged from the army, and is, I suppose, entitled to the bonus of $60. If, however, the bill should be passed allowing the men three to six months' pay, will he be entitled to that in addition to the $60, or does the $60 cover all payments to be made by the government once he makes application for it? WM. H. N.

At present no one could definitely answer this question. The bill for six months' pay has not been passed, but if it should become a law it would carry some provision for cases where the man had already collected the bonus of $60. At the present time any honorably discharged officer or enlisted man in the army, navy, marine corps, or coast guards is entitled to the bonus of $60, as stipulated in the bill passed March 18, 1917.

ANSWERS.

A. W. W.—We can tell you nothing about your brother's return until you give us the number of the engineers regiment in which he is enrolled.

Mrs. R. B.—Base hospital 78 is in Toul, France, and is not ordered home yet.

Nell S. Jackson—Regardless of the time of your discharge, if you served in the army since April 6, 1917, and have received honorable discharge you are entitled to the $60 bonus.

Mrs. Alice Hoard, Anderson, Ind.—Base hospital 113 is still in Brest, France, but is not listed among the units returning soon.

William E. Lilly—To collect the balance of the transportation allowance write to the auditor for the war department, Washington, D. C.

John Pierson, Princeton, Ill.—Company B of the Three Hundred and Forty-sixth infantry is still in France. The greater part of this regiment came back on the Alaskan, which docked in Newport News March 29.

L. M. McMahon—The latest report we have on camp hospital 67 is that they were located in Chemilly, France. We have no record of their return.

Walter E. Du Bois—The soldier's address which you ask us to decipher is "Second Provisional Training Regiment, Le Mans, A. P. O. 762."

F. G. G., Oak Park—No dates have been mentioned for the sailing of the divisions, but it has been announced that the Eighty-second division will start for home during the month of April and the Thirty-third division sails in May.

CIVIL LIFE ON ARMY LINES

[From the London Bystander.]



Colonel Plum Duff, D. S. O., O. B. E. (late R. A. M. C.): "Take him away, Jane. Give him a 'Number Nine,' and let him report sick again in the morning."

FRIEND OF THE PEOPLE

Letters for this department must be signed with names and addresses of the writers.

MUST COMPLY WITH LAWS.

Chicago, March 27.—[To the Friend of the People.]—I landed in New York latter part of December, 1903, and immediately proceeded to become a naturalized citizen. Before I had been in the United States the stipulated five years the naturalization law was changed and, rather than take advantage of a fraudulent proceeding, I waited my time. Circumstances made it necessary for me to travel considerably, and I never established residence in any given place until now—I have been in Chicago more than one year.

About two years ago I was told by a federal officer in Iowa that my papers would hold good, as they were taken out before the new law came into effect, but on applying for my second papers here I was informed that I had to apply for new first papers and go through the proceedings again.

The trouble is now that I may have to travel again, and in that case I shall never have a chance to apply for my final papers. As the case stands I have lost my citizenship in my native state—Denmark—and I am not allowed to apply for citizenship papers in the United States. What can I do? A. B.

The writer apparently has been fully advised as to the naturalization law.

Before he may file a petition for naturalization he must have a valid declaration of intention, not less than two years nor more than seven years old, and he must have resided in the state in which he may file a petition at least one year, continuously, next preceding the date of the petition.

Unless he can comply with these provisions of the law, this service knows of no way for him to be naturalized, as congress has provided that an alien may be naturalized as provided in the act of June 29, 1906, and not otherwise. FRED J. SCHLOTFELDT,
Chief Naturalization Examiner.

IMPROVEMENT ASSESSMENT PERCENTAGE.

Chicago, March 25.—[To the Friend of the People.]—On a corner where the street on the side of a house is being paved, will you kindly advise me what percentage of the paving expense of this street is borne by the person owning the corner property? Also, the percentage borne by the adjoining property owners, if any. W. W. S.

The side of the lot is assessed about 40 per cent, depending on conditions. The remaining 60 per cent is assessed as an indirect benefit against the property within one-half block on each side of street improved.
M. J. FAHERTY,
President Board of Local Improvements.

OPENING FIFTY-SIXTH STREET.

Chicago, March 27.—[To the Friend of the People.]—Is the street going to be cut through from Grove avenue to State street on Fifty-sixth street, and if so, when? E. W. J.

There are no condemnation proceedings pending for the condemnation of land between the points named. We cannot say at this time when said street will be opened.
F. S. MITCHELL,
Superintendent of streets.

DEPENDS ON AGREEMENT WITH FIRM.

Chicago, March 26.—[To the Legal Friend of the People.]—I am working for a firm on a straight commission no salary guarantee whatsoever. They have a pay day every second Monday. I have been paid this way up to a few weeks ago, and now they have changed, stating that they do not have to pay me any money until goods are delivered and paid for. Their goods are mostly made after orders are taken. All the orders I get are bona fide orders from large corporations, and so far I have had none turned down. I am at an expense getting large orders. Can I demand my pay? J. E. A.

Your rights depend on the wording of the agreement under which you are employed. If you are employed by the month, they can change the agreement as to future months your remedy being to quit if you are not satisfied.
TRIBUNE LAW DEPARTMENT.

CAN SUE FOR MONEY.

Chicago, March 26.—[To the Legal Friend of the People.]—What are the statutes in regard to personal property between husband and wife?

2. Have reasons to believe this man is living with another woman in another state, or in Canada. Can he be brought back for failure to pay alimony awarded by the Circuit court?

3. If in Canada?

4. What is the severest penalty? READER.

1. We cannot answer so general a question.
2. No.
3. No.
4. If he is living with another woman without having secured a divorce from you, he can be punished, the penalty depending on the laws of the jurisdiction in which the offense is committed.

If you can ascertain his whereabouts you can sue him civilly for the money due under the Illinois decree.
TRIBUNE LAW DEPARTMENT.

SERVE FIVE-DAY NOTICE.

Chicago, March 26.—[To the Legal Friend of the People.]—I own a two flat building on the west side and have a tenant that has not yet paid his March rent, although he says that he will pay me before he moves out, on May 1.

1. Is there any way in which I can make sure that I will be paid?

2. Can he occupy the flat until May 1 without paying rent and then move out owing me rent for two months. Is there nothing I can do except sue him for the amount of rent ($45 per month), or can I get possession before May 1 if he does not pay his March rent? He has a small auto tire repair business, but not on same premises. J. R. U.

1. Depends on the facts. You might, for example, be protected by his giving you security.

2. You can serve a five day notice and if he does not pay can bring forcible detainer proceedings.
TRIBUNE LAW DEPARTMENT.

VOICE OF THE PEOPLE

Letters for this department must be signed with names and addresses of the writers.

THE PRESIDENT AND THE MONROE DOCTRINE.

Chicago, April 3.—[Editor of The Tribune.]—In your editorial entitled "The Monroe Doctrine and the Covenant," you said:

"He (i. e., the president) has never, so far as we know, expressed himself upon the doctrine" (i. e., the Monroe doctrine), etc.

The president expressed himself to a degree concerning the Monroe doctrine in a message to congress which may be read at page 806 in "The Daily News Almanac" for 1916. The date of the message is not given in the almanac, but inferably the message was perhaps delivered in December, 1915. In that message the president said:

"Our concern for the independence and prosperity of the states of Central and South America is not altered. We retain unabated the spirit that has inspired us throughout the whole life of our government, and which was so frankly put into words by President Monroe."

Like most of his utterances, what the president thus said concerning the Monroe doctrine is susceptible of more than one interpretation. The passage above quoted, standing by itself, would appear to mean that the president regarded the Monroe doctrine as in full force and effect when he delivered his message. Taken, however, in connection with its context in the message, the passage above quoted might be interpreted as meaning that what the president really wished to have understood was that the Monroe doctrine had been superseded by "Pan-Americanism," whatever that may be.
LEWIS W. MCCANDLESS.

THE REAL PROFITEER.

Elgin, Ill., March 31.—[Editor of The Tribune.]—A few days ago you printed an article stating that dealers who raised their prices more than the amount of the new tax would be tried as "profiteers." This article should have been addressed to the large manufacturers and not to the dealers.

Before the tax went into effect the popular brands of 15 cent cigarets cost the dealers about 12 cents a package, and he in turn retailed them at 15 cents, which is a very small margin of profit. In adding the new tax of 2 cents a package the dealer would be entitled to retail this package at 20 cents, for they now cost him 14 cents. The large factories know that if the dealer pays 14 cents for an article he will retail it at 20 cents, so they have not only raised the price of their brands the net amount of the new tax but have added 55 cents a thousand for themselves. This amounts to many millions of dollars each year to the manufacturers.

The popular brands of cigarets that retailed for 20 cents were taxed 2 cents a package, and the factories have advanced their price on these to $3.50 a thousand, which is also 55 cents more than the amount of the tax.

In view of these facts I think you should publish an article showing that it is the factory and not the small retailer that is the real profiteer.
M. VAN BUREN.

TRAINED NURSES OR NONE.

Chicago, March 30.—[Editor of The Tribune.]—It has come to my knowledge that the registered nurses are trying to put through a bill at Springfield to force the public to employ only registered nurses and to make it impossible for any one that is not a registered nurse to take care of a patient.

As there are only 6,000 registered nurses in the state of Illinois and never less than 30,000 persons sick at a time, it looks as though this bill would afford an easy method of disposing of a large percentage of the population very satisfactorily.

What chance has a poor man of employing the services of a registered nurse when he is obliged to pay her $35 a week and $10 or $12 for her board?

All of the people who have been sick and recovered were not brought back to good health by registered nurses.
JOHN HIGGINS.

INCIDENTAL PROTECTION.

Chicago, April 1.—[Editor of The Tribune.]—One is becoming rather tired of that "wheeze" about the British navy protecting us. The English were concerned with bottling up the German navy, cutting off Germany's food supply, and keeping a safe passage for its Canadian soldiers and sailors, not to mention having the United States safe as a base for food supplies and munitions. If incidentally it protected us there was absolutely nothing altruistic about it.
FLORENCE PELTIER.

AMERICANIZING CHICAGO.

Indianapolis, Ind., April 2.—[Editor of The Tribune.]—Being the "sixth German city in the world," and therefore out of tune with the United States, Chicago re-elected Big Bill and voted wet.

Perhaps if congress shuts off immigration for about thirty years we will yet see Chicago Americanized.
E. E. COVENS.

CHOPIN OR CIRCUS?

by James Gibbons Huneker

RATHER hotly I argued the question with my editor. "After all, music critics are men and brethren," I said. "Except when they are sisters," he ironically interposed. I sternly resisted a temptation to blush and continued: "Because I love Chopin must I forever write of his music—Toujours predrix! It's an indigestion of strawberries, clotted cream, and green eyes. I'm suffering from spring fever. Let me write a story about the circus." "Why not Ibsen?" interposed my editor, who is subtle or nothing. "He was a grand man," I assented, "but in the present case he is only red herring across the trail. Suppose I mix up Chopin with sawdust merely for the sake of the mélange?" My chief assented, wearily. There are more important problems on the carpet than Chopin. Jim Beck vs. Pop Hylan in a catch-as-catch-can for the welterweight championship. Or the celebrated Mrs. J. and the Beethoven-Hamburger steak controversy. Why not Chopin and sawdust? I retired with a thoughtful mien.

Had I ever been to the circus? What a singular question. Yet, yet—! No, I confessed to myself, I had not been to the circus for at least three decades. Critics are tame cats away from their regular guests. In the concert room or at the play, armed with our little hammers, we are as brave as plumbers; but on a roof garden, in church, at a circus, or innocently slumbering, we are the mildest gang of pirates that ever scuttled an American sonata or forced ambitious leading ladies to walk the plank. We may go alone to the theater with impunity and another fellow's girl, but at the circus we need a nurse to show us the ropes and keep us from falling under the elephant's hoofs. I know, because I went one Sunday night to the Hippodrome and liked John McCormack's singing immensely; so much indeed that I forgot to criticize and nearly fell over the edge of the box, so uncritically did I applaud. A private nurse—not necessarily old—say I, is the only safety for a critic out of his element; otherwise a sense of the dignity of our calling is not maintained.

* *

THEREFORE I swallowed my Chopin scheme without undue fervor and went to the circus. No matter which one. All circuses are in an attractive key to me. Thackeray said the same thing about the play, and said it better. Any circus will serve as a peg for my sawdust symbolism. Any Garden will do so that it has a capitalized initial letter. (No allusion to Magical Mary.) The circus! What a corrective for the astringent Ibsen or the morbidezza of Sarmatia's sweet singer, Chopin! The circus! It is a revelation. One thing I regretted—that I could not be a boy again, with dirty hands, a shining brow, and a heart brimming over with joy. Peter Pan! O! to recapture that first careless rapture, as Browning or some other writing Johnny said; surely he must have meant the circus, which is the one spot on our muddy planet where rapture rhymes with the sawdust ring.

"Have you ever seen Hedda Gabler?" I asked of the Finland giantess. We were wedged in front of the long platform at the Garden, upon which were the Missing Link, the Snake Enchantress, the Lion Faced Boy, the English Fat Girl—so fat—the Human Skeleton, the Welsh Giant, the Lilliputians, tattooed men, a man with an iron skull, dancers, jugglers, gun spinners, "lady" musicians, and the three legged boy. Eternal types at the circus. The noise was terrific, the air dense with the aura of unwashed humanity. This aura was twin to the aura in a monkey house. But I enjoyed my "bath of multitude," as Charles Baudelaire names it, and I should not have bothered the tall creature with such an inept question. She coldly regarded me:

"No, I haven't seen Hedda today, but I remember George Tyman always teased her with one question, 'What do you know about that, Hed?' Shoo! Sardou for mine." "Do you read George Blarney Shaw?" I persisted. "He ought to be in a cage here. He would draw some crowds. But I'm told he lives in Germany now on account of the beer." I backed away quickly as an east side family consisting of a baker's dozen would allow. Why had I asked such a question of a perfect stranger? This giantess, I mused before the rhinoceros with the double prongs, is Finnish. That's why she knew the name of Hedda Gabler. Why didn't I speak of Rosmersholm? Rebecca West had Finnish blood in her veins. Careful, careful—this Ibsen obsession must be surmounted, else I shall be inquiring of the giraffe if neck or nothing is the symbol of Brand.

Among the animals I regained my equilibrium. Their odors evoked memories. Yes, I recalled the old time circus, with its compact pitched canvas tent on North Broad street, Philadelphia; the pink lemonade, the hoarse voice of the man who entreated us to buy tickets—there were no megaphones in those days—the crisp crackling of the roasting peanuts, the ovens revolved by the man from Ravenna, the man from Ascoli, and the man from Milan.

* *

THE sense of smell is first aid to memory. As I passed the cages saluting our preAdamic relatives, bidding the time of day to the sebu, nodding in a debonair fashion to the yak, I could not help longing for my first circus. Again I saw myself sitting in peaceful agony on a splintery plank; again I felt the slaps and pinches of my tender-hearted Aunt Sue—now in paradise, I hope; again my heart tugged like a balloon at its moorings as the clowns jumped into the ring, grimacing, chortling, and fascinating us with their ludicrous inhumanity. Again we sat, a lot of noisy rapscallions, on the stoop of Edwin Forrest's home—the old Forrest mansion is still on the west side of Broad street—and how we tumbled to the sidewalk when that terrific tragedian opened the door and transfixed us with his glittering glance. I can still see his leonine head with its shock of iron-gray curls, his exposed bull neck, and hear his angry roar: "Get to blank out of here, you blankety-blanks!" It was the giant's voice of Metamora, Coriolanus, Lear that we heard, an echo from the grand period in the history of the American theater; but we didn't know that. We were mischievous boys, and made mock of the mighty Edwin, no doubt adding insult to injury by twiddling derisive thumbs at our noses.

Other days, other ways. I sighed as I tore myself loose from the prehensile trunk of a too friendly baby elephant and passed into the huge auditorium where Gilmore had played. Ah! the sad, bad, glad, dear, dead, tiresome, poverty stricken, beautiful days when we were young imbeciles and held hands with a fresh "ideal" every week, (sometimes two). Ah! the sentimental "jag" induced by peanut eating, and the chaste, odoriferous apes.

It is time. We seat ourselves. I look about me. Two resplendent gentlemen wearing evening clothes at high noon, after the daring manner of our Gallic cousins, toll a bell. I became excited. Why those three and thirty strokes? What the symbolism! Chopin, or Ibsen; again, I groaned, and turned my attention to my neighbors, one of whom I could feel, though did not see. I raised my voice, employing certain vocables hardly fit to print. The effect was magical. "Johnny, take your feet out of the gentleman's collar. That's a good boy." It was the soothing voice of a mother. Bless her clairvoyance! I sat comfortably back in my seat. Johnny howled at the interference with his pleasure. I felt sorry for him. Childhood is ever individualistic, even pragmatic. But I only had one collar with me, and it was well the matter thus ended.

* *

HURRAH! Here they come! A goodly band. The clowns! the clowns! Some hieratic owl of wisdom has called the clown the epitome of mankind. He certainly stands for something, this "full fledged fool," as good old Tody Hamilton used to write, and "surcharged with the Roe of Fun," which phrase beats Delaware shad. Odds fish! There was only one Hamilton. What a Rabelaisian list of names boast these merry clowns! If the years have passed over the skulls of these lively rascals, jolly boys do not show them.

The same squeaks, the identical yodling, the funny yet sinister expression of the eyes, the cruel, red-slitted mouths—not a day older than 10 did I seem as they came tumbling in and began their horse play, punctuated with yelling, yahoo gestures, ribald ejaculations, and knock-about diversions. It must all mean something, this hooting, in the economy of the universe, else "life is a suck and a sell," as Walt Whitman puts it. As in a dream-mirror I saw Solness slowly mount the fatal tower when Hilda Wangel cries to him: "My—my Master-builder!" She sings "The Maiden's Wish," and he hears the harps of Chopin hum in the air. I rub my ears. It is not Hilda who is crying, but a pet pig in a baby carriage wheeled by a chalk-faced varlet. How difficult it is to escape the mallucinations of the critical profession. I couldn't forget Chopin or Ibsen even at the circus.

It was with relief, after more beMmanship from the man with the shiny silk hat and spiked coat, as the elephants majestically entered. Followed the horses. Tumblers and wirewalkers, women who stood on their heads and smiled—as they do in life, something like the "inverted pyramid," as James Hinton called modern civilization—plastic poseurs, oriental jugglers, the show was let loose at last. Human projectiles were launched through midair to the tap of a drum. My nerves forbade me to look at them, so I read a program advertisement of wall-paper for bathrooms. Some people like such horrible sights. I do not. They dare not precisely formulate to themselves the wish that "something" would happen, and when it does they shudder with sadistic joy. I close my eyes when the Whirl of Death or any other sensational act is staged, "Something" might happen.

* *

THE mad dancers delight our rhythmic sense as they make marvelous arabesques. The chariot races stir the blood. The crash around curves, the patters of gleaming metal excite so that you stand up, and, brushing the feet of inevitable Johnny from you neck (notwithstanding his remonstrances), you shout with woolly mouth and husky voice. Instinctively you turn down your thumbs: "Pollice verso," which Bayard Taylor translated "the perverse police." You remember the Gérôme painting?

"This beats Ibsen," I hilariously exclaimed to Johnny's mother. (She was a comely matron.) "His name is John, and when he gets home his father will beat him," she tartly replied. With the prevoyance of boyhood Johnny burst into despairing howls. I at once folded up my mind. A million things were happening in the haze of the many rings. The new circus is polyphonic, or nothing.

The human sensorium is savagely assaulted at the twentieth century circus. I was in pessimistic enough humor to regret the single ring, the antique japes of a solitary clown, and the bewitching horsemanship of Mlle. Leonie, with her gauze skirts and perpetual rictus. As a matter of fact, we wouldn't endure for five minutes the old fashioned circus and its tepid lemonade. Where are the mullygrubs of yesteryear? But the human heart is perverse. It always longs for the penny and the cake in company, while ineluctable destiny ever separates them. Perhaps my editor was right.

Render unto Chopin the things that are Chopin's; send Ibsen back to his land of midnight whiskers. Smell the sawdust at the Garden, not forgetting that the chilly, dry days are at hand when even Panem et Circenses shall be taboo; when pipe and prog and grog will be banned; when these United States shall have been renamed Purlitania; when a fanatically selfish minority shall take all the joy from life. Ergo, carpe diem! I thank you.

PEACE A CENTURY AGO

A FRENCH writer, Mr. Adolphe Aderer, remarks in the Temps that with the kaiser safely stowed away in Amerongen castle there is little likelihood of any disturbance at the Versailles conference comparable to that at Vienna when Napoleon escaped from Elba. Nor is the atmosphere of the two conferences the same. The congress of Vienna in 1815 was a perpetual round of dances, dinners, and amusements, whereas "the kaiser's crimes have cast a pall over Versailles. The delegates of the democratic nations are counting the victims of the kaiser. There is no dancing out of respect for the dead."

It was not like that a hundred and four years ago at the Austrian capital. "It was an endless series of fêtes, banquets, routs, drives, and hunting parties. Noteworthy, among others, was a general 'picnic'—what Americans would call a 'Dutch' dinner—followed by a ball. The price of the dinner tickets was three Holland ducats, while it cost 10 florins to get into the ball. The proceeds had first been assigned to buying an immense silver lamp for the Holy Sepulcher at Jerusalem. Afterwards it was decided to use them for ransoming the Christian slaves in Barbary.

"The dinner was served at the Ausgarten, with the famous caterer, Yann, in charge. One hundred and fifty celebrities, including all the kings and emperors present, sat down at a huge table shaped like a horseshoe. Never had so many crowned heads assembled before a single board. At dessert a page, carrying a vermilion platter, went around and collected from each guest the three gold ducats. The giant king of Württemberg vainly rummaged through his pockets. To the delight of everybody he could not 'raise the price.' The emperor of Russia lent him enough to pay the bill.

"Some time afterwards the question of restricting royal prerogatives came up before the conference. The king of Württemberg flew into a rage and jumped to his feet. But his enormous paunch caught under the table, which upset, with books, papers, inkwells, and all. There was an uproar of laughter. The king called for his escort and left in a fret for Stuttgart. But the loss of one king was hardly noticeable in such a gathering. The conference lost none of its splendor thereby.

"One of the amusements of the Vienna conference was to attend church at St. Stephen's, where a preacher who had once written licentious plays and been a Protestant into the bargain, was holding forth with wonderful success. A theater manager conceived the ingenious idea of getting out his plays and putting them on the stage. The idea took wonderfully. The same crowds that listened to the priest's austere sermons in the evening, and these were anything but austere. The preacher countered by denouncing the immorality of his own work, and putting his anathema upon them. His popularity, both at the church and at the theater, was only redoubled by the maneuver.

"One evening, in March, 1815, the empress gave a great ball. Talleyrand, always so punctual, was not in evidence. Wellington was absent. So was Metternich. What could have happened? At last the marschall of Schwartzenburg came out of the imperial chambers. He spoke a few words to the few intimates who dared question him. Napoleon had escaped from Elba and was entering Lyons.

"The doors swung open and the empress entered on the arm of Emperor Alexander. Then came the king of Prussia with the Empress Elizabeth. In spite of the general emotion, the program was carried out. The conference was over, but the kings danced on."

THE DEADHEAD

[From the Passing Show.]



Drawn by B. L. Chidlaw.

MacNab: "Whit is the chair-rge for these seats?"
Attendant: "Nothing to you, sir—I see you have a pass."
MacNab: "Man, I ken that! I jist wanted to know how much I was savin' on the beezness!"

THE GIFT OF DEATH

By Morris Gilbert.

[From Poetry: A Magazine of Verse.]

I cannot lose you, dear, let come what may,
For you are with me as a melody
And have been through the ages. I can see
No time in all times that within me stay
When you were not the worth of every day.
The names I called you by have passed from me,
The forms I loved you in perhaps will be
Again sweet woman forms of loveliest clay.
And then, perhaps you may be as a breath
Of Tosy flame across the narrowing west;
For even now in all that I love best
Your name starts as a music—and the hue
Of beauty trembles through me. Dear, in death,
I find not immortality, but you.

THE TRIBUNE'S WEEKLY ALMANACK

APRIL

FORCE.

PLUM branches taken into the house have blossoms; hepatica are furry spirals half uncurled; the wild rose stem is red with the red of life; juncoes are back in the seeded field; the buds of the wild rose are red.

The robin sings to the first light of dawn; the meadow lark to its full light. The gray of winter stays in the woods and fields, but the raising of the curtain is near. Soon the first blush of the shad bush, the first blush of the blossoming thorn; an east wind, but tomorrow it will come from the south and bring thunder and rain.

Snow today but the promise of a soft wind tomorrow. The spade to the garden, the meadow lark to the field, the blue bird to the post, the grackle to the bobbing branch.

The great force of the earth is acting, in the upward push of the sap, in the spear like thrust of the delicate grass, in the lure of bird for bird, in the jump of the squirrel from white oak to maple, in the young radishes which have come up under glass, in the strong young hollyhock leaves, in the viburnum buds, in the falling leaves which winter could not displace but which yield to the touch of spring.

There is song from the field and song from the woods and the sap is running up to make the maples flower and the shad bush blossom. CLIFFORD RAYMOND.

Day of Mo.	Day of Wk	Light and dark Moon	Calendar: SUN RISES H.M.	SUN SETS H.M.	MOON RISES and SETS
6	S	♌ 3	6 35	7 31	1 19

Richard I. of England died 1199; Raphael died 1520; Danton executed 1794. "The awful shadow of some unseen power floats, though unseen, amongst us."

"We look before and after
And pine for what is not."

7	M	♌ 3	6 33	7 32	2 10

William Wordsworth born 1770; William Godwin died 1836. "Too fair to worship, too divine to love."

"A tone
Of some world far from ours
Where music and moonlight and feeling
Are one."

8	T	♌ 3	6 31	7 33	2 51

John the Good, king of France, died 1364; Lorenzo de Medici died 1492. "What! Alive and so bold, O earth?"

"Most wretched men
Are cradled into poetry by wrong:
They learn in suffering what they
teach in song."

9	W	♌ 3	6 29	7 34	3 27

Francois Rabelais died 1553; Bacon died 1626; Jacques Necker died 1804. "Poets are the hierophants of an unapprehended inspiration."

10	T	♍ 3	6 27	7 35	3 54

Hugo Grotius, Dutch jurist, founder of international law, born 1583; William, Earl of Pembroke, died 1630. "All stars are set but thou hast all seasons for thine own, O Death."

"Abide with me from morn till eve,
For without thee I cannot live;
Abide with me when night is nigh,
For without thee I cannot die."

11	F	♍ 3	6 25	7 36	4 22

Gaston de Foix slain at Ravenna 1512; Sir Thomas Wyatt, supporter of Lady Grey, executed 1554. "Go forth under the open sky."

12	S	♍ 3	6 23	7 37	5 47

Joan of Kent condemned to be burned in England 1549; Edward Young died 1765. "The groves were God's first temples."

"All that tread
The globe are but a handful to the tribes
That slumber in its bosom."

TABLOID BOOK REVIEW

By Fanny Butcher

Last week's best sellers in a leading Chicago book store were:

FICTION.

"The Valley of Vision" [Scribners], by Henry Van Dyke.
"The Sky Pilot in No Man's Land" [Doran], by Ralph Connor.
"The Fire of Green Boughs" [Dodd-Mead], by Mrs. Victor Rickard.
"Dawn" [Houghton-Mifflin], by Eleanor H. Porter.
"The Roll Call" [Doran], by Arnold Bennett.
"Green Valley" [Little-Brown], by Katharine Reynolds.

WAR.

"History of the World War" [Doubleday-Page], three volumes, by Frank H. Simonds.
"America in France" [Dodd-Mead], by Frederick Palmer.
"Living Bayonets" [John Lane], by Lieut. Coningsby Dawson.

NONFICTION.

"Ardours and Endurances" [Stokes], by Robert Nichols.

IN the poetry of Joyce Kilmer there glows a love that thrills us by the power that it must have had in his life. It is the human expression of the divine to him. Somehow one feels that religion and love were jointly his inspiration to his muse. By his death in the great fight he proved how great an inspiration they were in his life.

I almost feared to meet his mortal love. Poets' inspirations are so often tragically disappointing. Aline Kilmer is as truly inspirational as she seems in her husband's poetry. She has a rare combination of spirituality and solid humanness. A slight figure in her deep mourning, with her head wound in heavy mouse brown braids, eyes at once sad, and quizzical, with quick flashes of sympathy, olive of skin, cheeks which only a little while ago must have pillowed the dimple that still struggles bravely for recognition, the sensitive mouth of a poet, she is a memorable picture.

She is such a real person as one meets only often enough to keep the faith in one's heart that there is reality in the world and not so often as to make one certain. She is lecturing about the contemporary women poets—Edna St. Vincent Millay, Amelia Josephine Burr, Sara Teasdale, Margaret Widdemer, and the others. She tells, quite informally, what they are like personally, and leaves one so interested that their poetry seems like the work of old friends. Aline Kilmer has written some lovely poetry herself. A volume of her verse is on the presses now, "Candles That Burn" [Doran].

Mrs. Kilmer does not talk about her husband. I imagine that her loss is too deep a one to admit of conversation. On the other hand, the wife of another man who gave his life for his country has written a thick, profusely illustrated book about him. "My Husband" [Scribners], by Mrs. Vernon Castle, will probably be one of the best sellers—said I, shaking my head at the perversity of human nature—in spite of its tawdryness, and in spite of any real biographical sympathy that Mrs. Castle has for her task. She has no delicacy even in editing his letters. The book seems to be on a par with the pictures of Mrs. Castle in her becoming mourning that filled the smart magazines. Vernon Castle should have had a biographer who didn't feel the spotlight trained upon herself so constantly. He deserved it.

This week Chicago will have as its distinguished guests Mr. and Mrs. John Galsworthy. Mr. Galsworthy will give a lecture-reading on Tuesday evening at Orchestra hall on "Briton and American" and on Wednesday evening he will give the William Vaughn Moody lecture at the University of Chicago. It has been only a few years since their last visit to Chicago—a city which they remember with much pleasure—Mr. Galsworthy says.

A man of extreme gentleness, of whimsicalities, whose voice never rises above an even quietness, such a man is John Galsworthy, whose "Justice" has torn the souls of thousands. I can't imagine him ever in a rage about anything, and I can't imagine "Justice," for instance, written except in the white heat of revolt against injustice. The fire of revolt must have burned some mark on his soul, but it does not show in his manner. His newest volume of essays, "Another Sheaf" [Scribners], has many gently illuminating and helpful things to say about the aftermath of the war—and other things—but it has none of the fire of his great novels. "Saint's Progress," the next novel, is promised in May.

Coincidental with their arrival in Chicago comes "Yvette and Other Stories" [Knopf], translated from the French of Guy de Maupassant by Mrs. John Galsworthy, with an introduction by Joseph Conrad. It is a fourth edition, but it comes as a joy, for there is sheer artistry in the translation. I have just compared her translation with the one which was made for the "set" of De Maupassant. Mrs. Galsworthy's is to the set's, as a clear spring morning on a mountain top is to a spring morning in our smoke choked town.

The real author of Shakespeare's plays was neither the Bard of Avon nor Sir Francis Bacon. His name was William Stanley, fifth Earl of Derby. Posilutely! Abel Lefranc, a French scholar well known in university circles here, proves it in a two volume treatise, "Sous le Masque de William Shakespeare." He does so by three cardinal points, that Shakespeare couldn't have written the plays, that the real author must have been a member of the English aristocracy who wanted to keep his identity a secret, and that an extraordinary combination of concordances, of inferences, and positive facts justify him in thinking the author was said William Stanley. There you are. The two volumes have not yet been translated. Alvan F. Sanborn, a Paris correspondent discovered them.

Capt. James Norman Hall's "High Adventure" [Houghton-Mifflin] is being put into embossed type and will be brought out by the American Printing House for the Blind.

"The Covenant of Peace" [Huebsch] is H. N. Brailsford's prize essay in the English Review's contest for the best essay on a league of nations. The judges included the Master of Baliol, Lord Parmoor, Gen. Sir Ian Hamilton, Prof. Bury, H. G. Wells, and John Galsworthy. This is the unique example of a prize being won by the "best man," for Mr. Brailsford's preëminence as an authority on international organization has never been disputed. Even such as you and I can understand this concise little volume.

"Ma Pettingill" [Doubleday Page], long one of the most hospitable of the hostesses who greet weekly their over two million and a half readers, now has an establishment of her own with her name on the front door. Harry Leon Wilson struck ore when he discovered Ma. Ruggles was a gold mine for readers as well as for the miner. Ma is, too.

Small, Maynard & Co. is getting out a new edition of the "Bab Ballads," by W. S. Gilbert. There can't be too many editions of such a joy dispenser.

"Cornelia, the story of a girl who would rather be sorry than safe," announces the Houghton Mifflin company of Boston. They also announce that the author, Lucy Fitch Perkins, who wrote the "Twins" series, inspires in the hearts of all her readers the desire for twins and more twins." B. L. T. could get a wheeze out of that announcement for a rainy Monday.

The Eddie Rickenbacker book, "Fighting the Flying Circus" [Stokes], is promised for April 30. Can you keep up that long, Lulu? I rather think that he will come to Chicago to lecture, but I am not sure. He gave a lecture last Tuesday at the Metropolitan Opera house in New York, and when they once taste the cup of applause that a huge audience pours before them, even our aces of aces succumb and go "on tour."

"Hidden Treasure" [Lippincott], by John Thomas Simpson, a back to the farm book for boys, is the result of the collaboration of many farm experts, and is said by them as know to be as authentic as a government bulletin and more thrilling.

"Not Taps but Reveille" [Putnams], Robert Gordon Anderson's beautiful tribute to a boy who gave his life for his country, is an Easter remembrance that those who wear a gold star would find comforting in its simple, unwavering certainty that there is a divine reveille for "one who wakes to see the Sun—for one who faces the morning!"

Walter Lippman is back at his desk at the New Republic after being all dressed up in two silver bars et al. as an officer of military intelligence attached to the personal staff of Col. House in France. His review of the international situation, "The Political Scene," is a sixteen page supplement to the New Republic.

The first of the Appleton series of books on "Problems of War and Reconstruction" has just been published. It is "The Redemption of the Disabled," by Garrard Harris of the research division of the federal board for vocational education. It contains an introduction by Col. Frank Billings, chief of the division of reconstruction, office of the surgeon general.

"Mildred Carver, U. S. A." [Macmillan], by Martha Bensley Bruere, is a novel built on the major premise that these should be universal patriotic service of one year for every boy and girl in the field for which he or she is best fitted. One year! My word, but that's an idea!

Two "Valleys of Vision" are reposing unbelligerently on my review shelf—"The Valley of Vision" [Scribners], sedately bound and wrapped in oiled paper and bearing the name of Henry Van Dyke, and "The Valley of Vision" [Doubleday Page], by Sarah Comstock, gayly exploiting its charms in a colored jacket. And there are two other books on the spring lists that are going to be easily confused with each other and with a book already very well known, "The Beloved Stranger" [Knopf], Witter Bynner's poems of the orient, and "The Beloved Sinner" [Putnams], by Rachel Swete Macnamara. They are both too conveniently reminiscent of William J. Locke's "The Beloved Vagabond."

April 12 will be a big day at the Doubleday Page presses, for on that day, blessed by the literary gods, will issue forth the eagerly awaited and postponed Conrad novel, "The Arrow of Gold," and the equally e. a. and p. Kipling volume of verse, "The Years Between."

The Macmillan company has just issued two pamphlets which may be had for the asking—address 64-66 Fifth avenue, New York City—one listing their books on the labor question and the other the books they publish for the business man.

Rita Wellman's "The Gentile" [Moffat Yard] failed dismally as a play in New York, even though it was presented by Arthur Hopkins, because it was too probing a nerve finder for Broadway. It is a play of a Jewish-gentile marriage. Now it is available for fireside theater goers.

In a recent article on American literature in the "Mercure de France," Vincent O'Sullivan commented on Edward J. O'Brien's "The Best Short Stories of 1918" [Small Maynard]: "It contains about thirty stories. In general they are better than the English stories, and one may say that perhaps six of them are as good as those published during the same period in the French, Spanish, and Italian reviews."

CZECH MAFFIA

THE secret organization, says the Paris Temps, which produced the Czech revolution in Bohemia took its name from the celebrated society of Sicily called the Maffia. In all the villages and towns of Bohemia there were the gymnastic societies called the "sokols." These groups were the centers of the patriotic propaganda, and at the beginning of the war they transformed into secret organizations. No member of the Czech Maffia knew more than two other members. Dr. Szarnal, head of the society and now mayor of Prague, was the only person in possession of the complete membership list, which included the names of Dr. Benes, Mr. Stanek, and Dr. Stephanik, members of the present cabinet.

The Maffia's principal task was to maintain communication between Bohemia and the allied nations. In doing this work, women, clerks, and even domestic servants undertook the most perilous missions, risking the Austrian gallows to serve the cause of freedom. "The Maffia," says the Temps, "had placed a valet in the service of Count Sturgh, the Austrian prime minister, who was later assassinated by Dr. Adler. This servant gathered up each evening all the papers he could find about his master's office, took them home, and copied them on a typewriter. The copies were passed on to some women, who concealed them in umbrellas and parasols and carried them to Switzerland, returning with instructions to the Czech committee from Paris.

Several times the police got wind of this traffic, and they arrested, among others, the daughter of President Masaryk and the wife of Dr. Benes. But they failed to discover the secret. Once the Austrian detectives found an apartment where, in fact, very compromising papers were concealed. They searched everywhere but found nothing. The papers were under the carpet!

"One of the Maffia conspirators discovered an invisible ink, the formula for which he still keeps a secret to himself. With this he wrote between the lines of the Sugar Industry Review, which the censorship was not disturbing, and was able to send all sorts of information abroad. This magazine was finally denounced to the police, but in spite of their applying to it all known chemical reactions the mysterious ink remained invisible to the Austrian government. The censor, however, then forbade the exportation of books and papers of all sorts.

"The last secret message from Paris arrived in Prague after the Austrians had been driven out on Oct. 29. The secret agent of the Maffia took his note to the city hall, and from a flag-bedecked rostrum read it to public to a cheering crowd. It was from Dr. Benes, and said: 'Keep up your courage. We have been recognized by the allied governments, with Masaryk as president.'"

Soldier Patients to Have Newspaper at Fort Sheridan



(LEFT TO RIGHT.) Private Guy Embrey, Mrs. Frederick D. Countiss, Major General Leonard Wood, Private Robert Copley

Corp. A. J. Fredrick, Col. W. N. Bispham, M. C., Mrs. James A. Patten

The Fort Sheridan Recall will be issued for the first time next Tuesday. It is a paper for the benefit of the soldier patients of the army hospitals of the central department. Maj. Gen. Wood is shown signing the first Chicago subscription to the Recall. Mrs. Frederick D. Countiss is the chairman and organizer of the woman's committee, which expects to get 30,000 subscriptions to the paper. Private Embrey, who lost his arm in the Argonne, and Private Copley, who lost his right leg near Fismes, are convalescents at the hospital. Corporal Frederick was wounded in the Argonne and at Chateau Thierry. He made the willow birdcage which Mrs. James A. Patten is inspecting. Col. Bispham is the commanding officer of U. S. Army general hospital No. 28, at Fort Sheridan.

ANNOUNCEMENT has just been made by the army officials that beginning next Tuesday a weekly newspaper will be published by the wounded soldiers convalescing at Fort Sheridan and at United States army general hospital No. 32. The new member of the fourth estate has been christened "The Fort Sheridan Recall" and will be published under the supervision of the surgeon general's office of the army. Its office of publication will be located at United States general hospital No. 28 at Fort Sheridan, where about 3,000 wounded men are stationed.

The Recall will be a twelve page newspaper and will be sold at 5 cents per copy. Subscriptions are being solicited by prominent society women at $1 for six months. All the funds derived from the Recall will be administered under the United States army regulations and will be devoted to the morale and entertainment work among the wounded soldiers of the United States army general hospitals.

The paper will be officially launched Monday night at the home of Mrs. F. D. Countiss, chairman of the women's subscription committee, when Gen. Wood, commanding general of the central department, United States army, will deliver an address to 400 of Chicago's prominent men and women on reconstruction work and the value of a paper as an educational and morale feature of the army. As the general finishes speaking, copies fresh off the press will be distributed among the guests, and Tuesday morning Chicago in particular and the middle west in general will get its first glimpse of the new wounded men's paper.

A drive for 30,000 subscriptions for a period of six months will be started and committees to assist the general women's committee are being organized in all sections of the city as well as in the suburbs, Mrs. James A. Patten being the chairman of the Evanston committee. Emil Wetten heads the men's committee. New York's wounded men's paper has a circulation of 40,000, and it is expected that Chicago and the west will respond to the call for a like number.

More than 100 wounded men at Fort Sheridan and United States general hospital No. 32, at Drexel boulevard and Forty-seventh street, will find employment in the editorial, advertising, circulation, and mechanical departments of the new publication. A number of the wounded men will also receive instruction in a job printing department which is to be an adjunct of the newspaper plant.

The Recall will carry news of national interest as well as news of interest to soldiers, their families and friends. One feature will seek to locate some 10,000 men who have been reported missing in action. It is hoped by the publication of their names and information pertaining to them to locate some of these men so that their families may be notified.

The Fort Sheridan Recall is designated as the official newspaper of United States army general hospital No. 28 at Fort Sheridan, United States army general hospital No. 32 at Drexel boulevard and Forty-seventh street, Chicago, and United States hospitals at Fort Snelling, Minn.; Camp Dodge, Camp Grant, Camp Custer, Fort Benjamin Harrison, and West Baden.

The staff of the Recall as given under the masthead of the initial issue is as follows:

Publisher, M. j. Fred M. Reagle, sanitary corps, U. S. A.

General manager and editor in chief, First Lieut. Kellogg M. Patterson, infantry, U. S. A.

Associate editor, First Lieut. Robert C. Wright, infantry, U. S. A.

Associate editor, Second Lieut. Paul Alexander, Aviation corps, U. S. A.

Managing editor, Hospital Sergt. Irvin D. Foos, medical department, U. S. A.

Feature editor, Private Eugene G. Jolas, medical department, U. S. A.

Sporting editor, Sergt. Michael Constantine.

Art editor, Corporal John Fulton, medical department, U. S. A.

Advertising manager, Sergt. George G. Estorge, medical department, U. S. A.

Assistant advertising manager, Private Phillip A. Wolf, medical department, U. S. A.

[Continued on page nine.]

Just TWO kinds of Corsets — Nemo and the Others

Nemo Standard Corsets & Brassieres

TWENTY-FIVE years of continuous increase in popularity proves that the unprecedented demand for Nemo Corsets is based on real merit.

During these twenty-five years they have produced a Hygienic-Style service which has shown definite and unmistakable results in preventing and curing certain physical weaknesses, thereby improving the health and appearance of those who have worn Nemo Corsets.

This Hygienic-Style service is particularly beneficial to those who are unaccustomed to physical exertion: but have recently entered new activities; because it protects them against physical strain, thereby insuring a continuation of their activities.

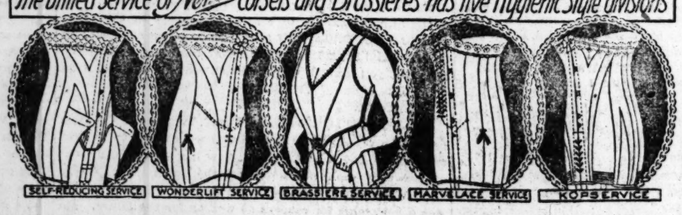
Hygienic-style-service is produced by a chain of original patented inventions which are exclusive to Nemo Corsets, therefore can be furnished by no others. This puts Nemo in a class by itself having neither rival nor competitor.

Through the great world war Nemo Corsets held the exceptional position of maintaining their old standard of quality, durability and long wear which has gained them the enviable reputation that "Nemo Corsets wear twice as long as the others."

The desire to keep Nemo prices within reach of the popular demand permitted only very moderate price increases which were entirely out of proportion to the enormous advance in manufacturing costs.

These are the reasons that Nemo Corsets were never more appreciated than now.

The United Service of Nemo Corsets and Brassieres has five Hygienic Style divisions



Self-Reducing Corsets are made in twenty-one styles for various types of the stout figure. $3.50 to $7.00.

Wonderlift Corsets come in nine styles for figures of all types. $6.00 to $13.50.

"JUSPUL" Brassieres are made in fourteen styles. Prices $1.00, $1.50 and $2.00.

Marvelace Corsets are made in four styles. They have a short lacing device. $6.00 to $12.00.

KopService Corsets are made in eleven styles for figures of all types. $3.00 to $10.00.

NEMO HYGIENIC-FASHION INSTITUTE

Plaid Gingham House Dresses. Sizes 36 to 44, $2.95.

CHAS. A. STEVENS & BROS.

DAYLIGHT BASEMENT

SPECIAL AT $1.00—Plain and Plaid Gingham Children's Dresses. Sizes 6 to 12.

WOMEN'S AND MISSES' NEWEST

Spring Modes in Suits & Capes at $25.00



Women's and Misses' Sizes — Women's and Misses' Sizes

SUITS

COLORS ARE: Pekin, Navy, Black, Taupe, Copen, Victory Red. Also Mixtures.

MATERIALS ARE: Serge, Novelty Velour, Silvertone, and Gunniburl.

CAPES

COLORS ARE: Navy, Black, Taupe, Henna, Victory Red.

MATERIALS: Wool Velour, Silvertone, Velour, Serge, Gabardine.

Annual Easter Millinery Sale

$8.75



An individual collection of Hats in combination of taffeta and straw, transparent and lisere braid, maline and horsehair. Shapes, medium, large and small sailors, turbans, pokes and mushroom, trimmed with ostrich, flowers and fruit, ribbon and fancy feather novelties.

On Sale—Daylight Basement

Warner Corsets, $5 & $6





WARNER CORSETS make the care of your figure a simple matter. If you will visit our Corset Department we can show you a delightful assortment of new spring models, and our experienced corsetieres will be pleased to assist in your selection, fitting you most carefully to the style suited you.

$6.00

Pink Broche, low bust with medium skirt. Elastic insert in back to give the flat effect so much desired by the new spring frocks—963.

$5.00

Pink Batiste. Low bust and extreme long skirt. Straight hip effect—933.

OTHER WARNER MODELS FROM $1.50 TO $6.50.

On Sale—Daylight Basement

New Spring Skirts of Silk and Serge at $5.00

This is an Unusual Sale with Prices Very Much Below Regular.



MATERIALS ARE: Poplin, Serge and Messaline.
COLORS ARE: Taupe, Black, Navy and Assorted Plaids.

Kimonos and Breakfast Coats At Low Prices

$2.95 and $7.95



Crepe Kimonos in figured and plain materials, in empire effects. Ribbon trimmed. Special at $2.95

Crepe de Chine and Florentine Silk Breakfast Coats, special at $7.95

Soldier Patients to Have Newspaper

[Continued from page eight.]

Assistant advertising manager, Private Patrick H. Connell, medical department, U. S. A.
Circulation manager, Private Clarence P. Schaffer, medical department, U. S. A.
Assistant circulation manager, Private Percy L. Cato Jr., medical department, U. S. A.
Manager photo department, First Lieut. James Gregory, sanitary corps, U. S. A.
Audito Private James H. Kra, medical department U. S. A.
Assistant manager, photo department, Sergt. Ralph Scott, medical department, U. S. A.

A number of prominent Illinois women have volunteered to act as a subscription committe for the Fort Sheridan Recall, thus assisting the new publication to get on its feet. This committee numbers among its membership:

Mrs. F. D. Countiss.	Mrs. John MacMahon.
Mrs. Frank O. Lowden.	Mrs. Charles G. King.
Mrs. John Borden.	Mrs. J. Clarke Dean.
Mrs. Joseph Cudahy.	Mrs. Daniel Peterkin.
Mrs. William Wrigley Jr.	Mrs. M. B. Pittman.
Mrs. H. H. Merrick.	Mrs. Edgar Lee Masters.
Mrs. James Keeley.	Mrs. E. R. Litsinger.
Mrs. James Patten.	Mrs. E. R. Fifield.
Mrs. J. Orden Armour.	Miss Margaret Pullman.
Mrs. Frederick Upham.	Miss Margaret Williamson.
Mrs. Philip S. Doane.	Miss Helen Gilbert.
Mrs. Richard S. Folsom.	Miss C. D. Kuhnert.
Mrs. John D. Black.	Miss Florence Cudney.
	Miss Naomi Donnelley.

The first subscription to the Fort Sheridan Recall was secured in Washington, D. C., by Lieut. Kellogg M. Patterson. It was signed by Secretary Tumulty in the name of President Wilson. Another Washington subscriber is Maj. Gen. Harris, adjutant general of the United States army stationed at Washington. In Chicago Miss Margaret Pullman of the subscription committee signed J. Ogden Armour, and almost at the same time Mrs. Frederick D. Countiss was securing the signature of Maj. Gen. Leonard Wood, commanding general of the central department of the United States army, to another subscription blank.

Among the active workers on the Recall staff are such wounded soldiers as Private Guy Embrey, Company K, One Hundred and Forty-fourth infantry, struck in the arm by a high explosive shell on the 29th of last September in the Argonne forest; Private Robert Copley of the Four Hundred and Eleventh motor truck company, who was wounded on Nov. 10 while bringing up shells to supply the American guns near Fismes. Private Copley lost his right leg and is now convalescing at Fort Sheridan. Corporal A. J. Frederick of the Thirty-ninth infantry, another of the wounded men assisting on the Recall, wears two wound stripes, one for an injury received at Chateau Thierry and a second for wounds received in the Argonne.

Chicago will have an opportunity of seeing some of the wounded soldiers face to face next Tuesday, as they are planning themselves to act as newsboys on prominent loop corners.

The Chicago office of the Fort Sheridan Recall is 907 City Hall Square building, phones Randolph 863 and Randolph 319.

NEWS OF CHICAGO SOCIETY

[Continued from page five.]

Mr. and Mrs. David Adler of 11 East Elm street will return within a few days from Sarasota, Fla., where they have been visiting Mrs. Adler's parents, Mr. and Mrs. Edson Keith.

Mr. and Mrs. Bruce Borland of 1415 Astor street have purchased the William D. Kerfoot residence at 1425 Astor street.

Mr. and Mrs. C. Furness Hately of 2645 Lake View avenue will return from California the latter part of May.

Mrs. Charles Edward Brown and her daughter, Miss Elizabeth Brown, of Lake Forest will return from California about May 1.

Mr. and Mrs. Emilius C. Dudley have sold their residence at 1545 Astor street to the Benjamin Carpenters and, with their daughters, Miss Katharine and Miss Caroline Dudley, have moved to an apartment at 242 East Walton place.

Mrs. Edward F. Swift of 1550 North State parkway will return from White Sulphur Springs about May 1.

Mr. and Mrs. Edward Hines of Evanston will return from the Virginia Hot Springs shortly before Easter.

Mrs. Lawrence Brown of Boston is the guest of Mrs. William H. Bush of 1538 North State parkway.

Mrs. Edward O. Nelson of 25 East Walton place and her sister, Mrs. Frank E. Parker of 1644 North La Salle street, have gone to the Virginia Hot Springs for a spring visit.

Mrs. Charles H. Markham of the Sisson hotel has returned from a southern trip.

Buy Barnard's SEEDS

FOR 33 YEARS ALWAYS RELIABLE:

Half the Knack of Success in Gardens Is in Planting Good Seed

We Advise Planting Now BARNARD'S

ONION SEED, ONION SETS, LETTUCE, RADISHES, CHARD, LEEKS, BEETS, SPINACH, EARLY PEAS, PARSNIPS, ASPARAGUS ROOTS, RHUBARB

AND OTHER EARLY VEGETABLES—FLOWERS—GRASS

Barnard's will supply you with the tried and true varieties that the professionals use with such success in and around Chicago and the country over.

5c & 10c Packets FOR THE HOME GARDENER

PINTS, QUARTS, BUSHELS FOR TRUCK GARDENERS

You are also assured the satisfaction that quality brings when you order BARNARD'S

SHRUBS—TREES—BULBS—PLANTS

Garden Tools and Fertilizer

We are prepared to give you the best of QUICK SERVICE. Leave or phone your order in the morning and it will be ready for you when you call. Larger orders delivered.

Ask for Interesting Catalog

Supplies for Poultry Raising

The W. W. Barnard Co., Seedsmen, 231-235 W. Madison St., Chicago

On the Way to Northwestern and Union Stations; also Market St. and Other "L" Stations. Franklin 635

Mandel Brothers

Foot comfort section, first floor

Foot comfort here for you

If your feet hurt, feel tender, or are in any way uncomfortable, you can learn how to correct the trouble and gain complete foot comfort by consulting the

Dr. Scholl foot comfort expert

here, and getting examination and advice free of all charge

First floor.



Come in and let him tell you the way to be foot comfortable.

Dr. Scholl's absorbo pads

For corns, callouses and bunions. Shields of soft rubber, scientifically shaped and sized for various locations, they protect the part, while retaining body warmth and moisture. Softening and absorption result rapidly. Worn in regular shoes. Prices 10c to 25c.



WICKES Refrigerators

SCIENTIFIC REFRIGERATION For every requirement

SAVES ICE
SAVES FOOD
PROTECTS HEALTH



Oak and Tile Exterior. Snow White Opal Glass Interior

NOT SOLD IN STORES

Monthly Payments if Desired Shipped direct from Factory.

Visit, Phone or Write

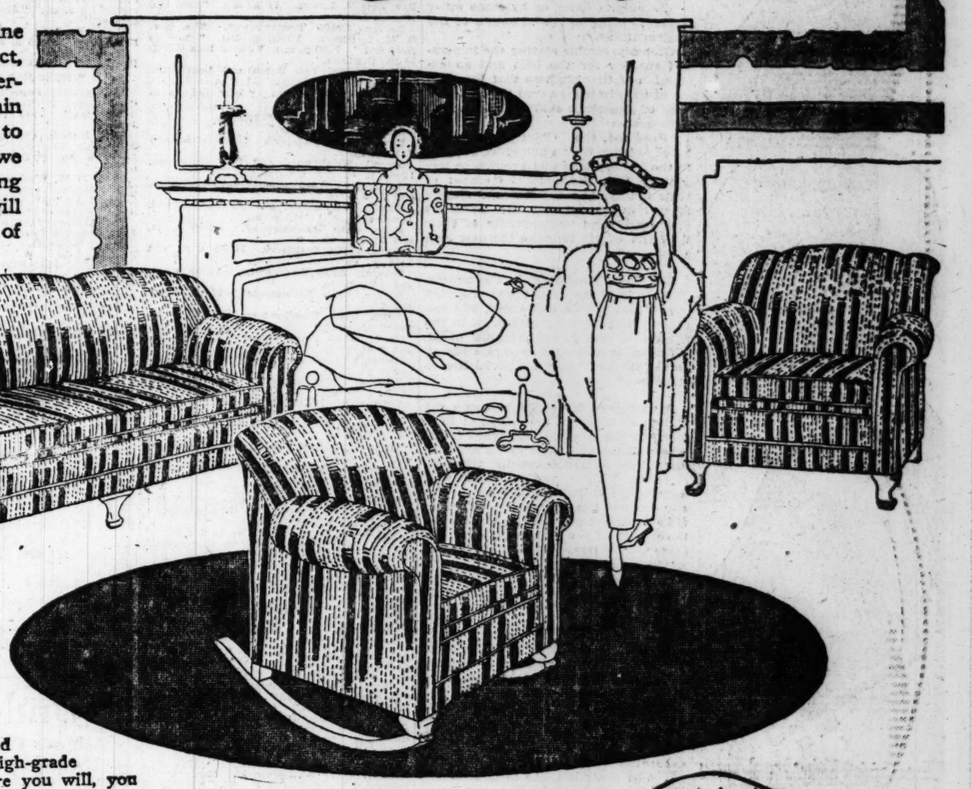
THE BRUNSWICK-BALKE-COLLENDER CO.

623-633 So. Wabash Avenue, Chicago, Ill.

Studebaker Bldg. South of Harrison St. Tel. Harrison 6220

These Low Prices Will Convince *the* Most Exacting Buyer

IT IS not often you get an opportunity like this to buy Fine Home Furnishings at such sharply reduced prices. In fact, through a fortunate combination of conditions, we are offering NOW quality and prices such as will not be available again for a very long time to come, if ever. We earnestly urge you to take immediate advantage of this great Bargain Sale, because we know every customer we secure now will be a permanent one, owing to these unapproachable values. Investigation and comparison will quickly prove to you that the unchanging Hartman Policy of unquestionable quality, prompt service, courteous attention and unequaled value giving is again offering you a genuine chance to BETTER your home for a very little money. Surely there is no way you can make your dollars buy more lasting joy or more solid comfort than by investing in GOOD Furniture NOW at these exceptionally low prices. Buy and save.

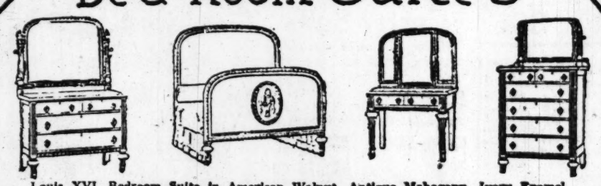


A Large Assortment of Handsome Living Room Suites

A SHOWING comprehensive enough to allow practically an unrestricted choice all at great savings. We call particular attention to the beautiful, high-grade Three-Piece Overstuffed Living Room Suite illustrated above. Go where you will, you will find no bargain such as this. Beautiful and artistic in appearance, of the very finest construction and finish, and upholstered in choice velours in beautiful stripes on solid color, also a large variety of antique tapestry. By far the greatest value ever offered in this or any other city.

Davenport, 99.47 Chair, 57.69 Rocker, 58.85

84 Bed Room Suites



Louis XVI. Bedroom Suite in American Walnut, Antique Mahogany, Ivory Enamel

DRESSER; French plate mirror, 30x24 inches; four roomy drawers..... 44.75

BED; handsomely ornamented; head 4 feet 7 inches high; priced at..... 36.75

DRESSING TABLE; three large adjustable French bevel plate mirrors, 31.85

CHIFFONIER; base is 18½x32 inches; splendidly decorated; six drawers..... 38.75

Unequaled 3 and 4-Room Outfits

DISTINCTIVE, complete Home Outfits entirely different from those ordinarily offered. You will marvel how you can furnish a complete home for such a small amount of money. Perfect assortments—all greatly reduced.

Artistic Floor Lamp Bargains



LARGE assortment of all the popular shades and shapes. All complete with shade. We show many special values at 12.85, 31 at 16.45, 22 at 19.45, 14 at 26.65, 8 at 29.85, 6 at 32.64. Better see them.

Period Davenport Tables

AN unusually handsome showing of the very newest ideas in Period Davenport Tables that are so desirable with Period Davenports. All reduced.



95 Complete Dining Room Suites

BEAUTIFUL Period Dining Suites in Jacobean oak, mahogany and walnut. 8 at 54.85, 12 at 63.45, 9 at 72.80, 11 at 84.67, 6 at 95.75.



You cannot match these values anywhere else.



109 Room-Size Velvet Rugs



A LARGE assortment of exquisite 9x12-ft. Velvet Seamless Rugs in the most attractive designs, patterns and color combinations. An instant's inspection will convince you that this offer is unparalleled, as the price is truly amazingly low, only 29.95

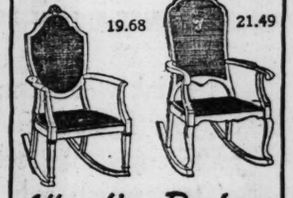
47 Dresser Bargains



ART DRESSERS in great variety. Handsome Colonial designs, all with large mirrors. Now is the time to buy that dresser you have always wanted. We show 31 at 15.89, 26 at 19.72, 17 at 22.98, 11 at 26.45, 9 at 31.87.

Attractive Rockers—Cane and Mahogany

A VERY rare opportunity for securing a most desirable cane and mahogany Rocker at a great saving. Don't overlook this offer.





Convenient Credit Terms

will be gladly arranged for those who desire them. Terms that will really suit your purse and convenience. No matter how low the prices quoted, you can take advantage of extended payments at any time—no extra charge.

58 Very Fine Carriages

NO BABY should stay inside for want of a carriage at these prices. The most desirable styles and finishes, including black, blue, gray, ivory and natural. 24 at 31.37, 18 at 37.64, 16 at 41.45, 11 at 46.75, 8 at 52.40. An immense variety.



World's Largest Home Furnishers

Hartman's

226-228-230-232 SOUTH WABASH AVENUE

Just North of Jackson Blvd. Open Saturday Evening Only Till 9 o'Clock

NORTHWEST SIDE STORE

1327-29-31-33 Milwaukee Avenue

NEAR WOOD STREET OPEN THURS. AND SAT. EVES. TILL 9

AD © 1919

News of the Religious World

Churches Pledge Support of New Victory Loan

By the Rev. W. B. Norton.



Frederick Wayland Ayer
PHOTO BY BLACK
The Rev. Fred P. Haggard
PURDY PHOTO

National leaders in the $6,000,000 Victory fund campaign of the Baptist northern convention are Mr. Ayer of the F. W. Ayer advertising company of Camden, N. J., and Dr. Haggard of New York. Mr. Ayer is chairman of the Baptist Laymen's association, which is conducting the Victory campaign. He is also president of the Baptist Northern convention, which meets May 21-28 in Denver. Dr. Haggard is national director of the Laymen's association. He is also one of the chief officials in the interchurch word movement.

A canvass for personal gifts in addition to the regular church apportionments will begin today and continue until the close of the entire campaign April 30. Gifts ranging from $25 to $25,000 each will be sought.

Rallies in the interest of church organization in behalf of the personal canvass will be held this week as follows: On Tuesday evening, south side rally in the Englewood church, Thursday evening west side rally in the Austin church, and north side rally Friday evening in the Belden Avenue church. Dinner will be served at 6:30 and addresses will be made by Dr. T. L. Ketman, the Rev. W. J. Suarks, and G. E. Burgess.

TODAY is the second anniversary of the entrance of the United States into the world war and will be made the occasion of announcing in all pulpits in Chicago the call of the government for the Victory loan, which will be subscribed beginning April 21.

The Chicago church federation unanimously passed resolutions which were sent on Friday to all ministers to read in the pulpits today or by some other means to bring to the attention of the congregations.

After a preamble stating the imperative reasons for the loan and an expression of thankfulness that the signing of the armistice saved thousands of lives of American soldiers, the resolutions reads:

"Resolved, the Chicago churches hereby pledge their unqualified support to the Victory loan and promise to buy Victory loan bonds to the extent of their ability, and the Chicago church federation recommends its members give freely and unreservedly of their time and efforts to make the new loan a success."

The Rev. Frederick J. Siedenberg, S. J., dean of the department of sociology of the Loyola university, will lecture next Wednesday at 8 p. m. in the church of the Most Precious Blood, Western avenue and Congress street, on the subject, "Catholic Social Reconstruction."

A mortgage for $5,500, clearing the church of debt, will be burned at 10:30 today in the Garfield Boulevard Methodist Episcopal church, Fifty-fifth street and Emerald avenue, the Rev. Roderick Murray, pastor. Last year a mortgage of $8,000 was burned. The church now has a property valued at $65,000 free from debt. Among benevolences of the church raised in the same period were $1,200 for the retired ministers' fund, $500 to the City Missionary society, and many gifts for the Red Cross and other war organizations. The Rev. P. H. Swift, district superintendent of the Chicago southern district, will preach this morning and the Rev. Fred D. Stone, district superintendent of the Chicago western district, will preach at 7:45 o'clock.

The auditorium of the New First Congregational church, Ashland and Washington boulevards, will be reopened today after having been newly decorated, recushioned, and recarpeted. The choir loft has been enlarged. In connection with the reopening services a musical festival will be held by the united choirs. On Tuesday and Friday evenings the three senior choirs will sing "Samson and Delilah" and on Thursday evening the choirs will sing Miesner's "Queen of May" and Davies' "Nursery Rhymes."

SERMONS AND SERVICES in CHICAGO CHURCHES TODAY.

BAPTIST.

First, 720 Oakwood-blvd. The Rev. William H. Main. 11 a. m.: "The Glory of the Cross."

Western Avenue, Western and Warren-avs. The Rev. Alfred C. Drummond. 11 a. m.: "The Spiritual Reconstruction." 7:45 p. m.: "A New Evangelism."

CATHOLIC.

Holy Name cathedral, 30 E. Superior-st. Low mass at 6 o'clock and hourly thereafter, with high mass at 11 a. m. Vespers, 7:30 p. m.

St. Mary's, Wabash-av. and 9th-st. 8, 6, 7, 8, 9, and 10 a. m., low masses; 11 a. m., high mass; 3 p. m., benediction.

St. Patrick's, Adams and Desplaines-sts. Low masses on even hours; high mass, 10:45 a. m.

St. Peter's, Polk and Clark-sts. Masses; Low masses on even hours; high mass, 10:45 a. m. Benediction, 3 p. m.

CHRISTIAN.

Evanston, Maple-av. and Greenleaf-st. The Rev. Orin F. Jordan. 11 a. m.: "God and Human Life."

Harvey, 15400 Turlington-av. The Rev. C. M. Smithson. 10:45 a. m.: "How to Hold Out." 7:30 p. m.: "Jesus' Last Words to His Disciples."

Metropolitan, Van Buren and Leavitt-sts. The Rev. J. H. O. Smith. 11 a. m.: "Prove All Things." 8 p. m.: "Why Believe In the Church?"

CHRISTIAN SCIENCE.

Subject: "Unreality."

First, 4617 Drexel-blvd. 10:45 a. m. and 7:45 p. m.

Second, Wrightwood and Pine Grove-avs. 10:45 a. m. and 7:45 p. m.

Third, 2151 Washington-blvd. 10:45 a. m. and 7:45 p. m.

Fourth, Harvard-av. and W. Marquette-rd. 10:45 a. m. and 7:45 p. m.

Fifth, 4840 Dorchester-av. 10:45 a. m. and 7:45 p. m.

Sixth, 11321 Prairie-av. 10:45 a. m. and 7:45 p. m.

Seventh, 5318 Kenmore-av. 10:45 a. m. and 7:45 p. m.

Eighth, 4359 Michigan-av. 10:45 a. m. and 7:45 p. m.

Ninth, 6150 Woodlawn-av. 10:45 a. m. and 7:45 p. m.

Tenth, 5640 Blackstone-av. 10:45 a. m. and 7:45 p. m.

Eleventh, 2840 Logan-blvd. 10:45 a. m. and 7:45 p. m.

Twelfth, Waveland-av. and Rokeby-st. 10:45 a. m. and 7:45 p. m.

Thirteenth, 10317 Longwood-dr. 10:45 a. m.

Fourteenth, 8900 N. Robey-st. 10:45 a. m. and 7:45 p. m.

Fifteenth, 238 N. Central-av. 10:45 a. m. and 7:45 p. m.

Sixteenth, 1716 Lunt-av. 10:45 a. m. and 7:45 p. m.

CONGREGATIONAL.

Fourth, 2101 Powell-av. The Rev. Walter A. Briggs. 11 a. m.: Mrs. Ida Woodbury. 7:45 p. m.: "First Things First."

Glenview. 11 a. m.: "The Last Days of Jesus Christ: The Lull Before the Storm." Edward Wagenknecht.

Green Street, 5600 Green-st. The Rev. Francis E. Ellis. 11 a. m.: "The Young Man Who Came Back." 7:30 p. m.: "Under What Flag?"

South, 4000 Drexel-blvd. The Rev. T. Y. Williams. 10:30 a. m.: "The City of Souls." 7:30 p. m.: "Lloyd George."

Trinity, 6300 Eberhart-av. The Rev. Edwin B. Romig. 11 a. m.: "The Ministry of Sacrifice. 8 p. m.: "Is Universal Military Training the Next Step?"

Warren Avenue, Warren and Albany-avs. The Rev. J. A. Jenkins. 10:30 a. m.: "The Word Made Flesh." 7:30 p. m.: "Albrecht Durer," the Rev. Frank W. Gunsaulus.

Wellington Avenue, Wellington-av., near Broadway. The Rev. Von Ogden Vogt. 11 a. m.: "Jesus' Aims and Ours."

EPISCOPAL.

Cathedral of SS. Peter and Paul, Washington-blvd. and Peoria-st. The Rev. L. B. Hastings. 7:30 and 11 a. m.

Advent, Logan-blvd. and Francisco-av. The Rev. Gerald G. Moore. 7:30 and 11 a. m. and 7:45 p. m. The Rev. D. A. Schaefer preaches in the evening.

Atonement, 5749 Kenmore-av. The Rev. F. S. Fleming. 7:30 and 11 a. m. and 5 p. m. The Rt. Rev. S. M. Griswold preaches at 5 o'clock.

Calvary, 3162 W. Monroe-st. The Rev. Henry R. Neely. 7:30 and 11 a. m.: "The Passion of Our Lord." 7:30 p. m.: "Why We Use Incense."

Epiphany, Ashland-blvd. and Adams-st. The Rev. W. R. Prince. 7:30 and 10:45 a. m. ["Reconciliation"] and 8 p. m.

Redeemer, 5600 Blackstone-av. The Rev. John H. Hopkins. 8 and 11 a. m. and 7:30 p. m.

St. Chrysostom's, 1424 N. Dearborn-st. The Rev. Norman Hutton. 8 and 11 a. m. and 4 p. m.

St. James', Cass and Huron-sts. The Rev. James S. Stone. 10:45 a. m.: The Rt. Rev. S. M. Griswold. 4 p. m.: The Rev. Frederick L. Gratiot.

St. Peter's, 621 Belmont-av. The Rev. F. G. Budlong. 7:30 and 11 a. m. ["Momentous Decisions"] and 7:45 p. m.

St. Simon, 1151 Leland-av. The Rev. J. B. Haslem. 7:30 and 11 a. m. and 7:45 p. m.

Trinity, 2601 Michigan-av. The Rev. S. R. S. Gray. 11 a. m. [the Rev. Samuel A. B. Mercer], and 4:30 p. m.

JEWISH.

Sinai, 4600 Grand-blvd. 10:30 a. m.: "The Root of Reconstruction," the Rev. Max J. Merritt of Evansville, Ind.

LUTHERAN.

Grace, Belleforte-av. and Augusta-st., Oak Park. The Rev. H. C. Engelbrecht. 9:45 [German] and 11 a. m.: "The Man of Sorrows."

Mount Olive, Kedzie and Cullom-avs. The Rev. Bernard H. Hemmeter. 10:45 a. m.: "Saved Through Faith."

Redeemer, Princeton-av. and 60th-st. The Rev. G. Schuessler. 10:45 a. m. and 7:45 p. m.

St. James, Garfield-av. and Fremont-st. The Rev. Karl Schmidt. 10 a. m.

St. Luke's, 5916 Rice-st. The Rev. H. A. Preus. 11 a. m.: "A Strange Announcement." 8 p. m.: "Jesus Mocked and Judged by Men."

St. Paul's, 1801 N. La Salle-st. The Rev. H. Kowert. 10:30 a. m.

Trinity, 3100 Lowe-av. The Rev. Arthur H. C. Roth. 10 [German] and 11:15 a. m.

METHODIST EPISCOPAL.

Asbury, 3115 Parnell-av. The Rev. Frank C. Bruner. 10:45 a. m.: "God's Music Downstairs." 7:45 p. m.: "The Lost Jewels."

Central Park, Central Park-av. and N. Huron-st. The Rev. J. P. Brushingham. 10:45 a. m. ["Comradeship"] and 7:45 p. m.

First, 77 W. Washington-st. The Rev. William Macafee. 10:45 a. m.: "Crown Him Lord of All." 7:30 p. m.: "Things That Are Changing and Things That Abide."

Garfield Boulevard, 5500 Emerald-av. The Rev. Roderick Murray. 10:30 a. m. The Rev. P. H. Swift. 7:45 p. m.: The Rev. Fred D. Stone.

St. James, 4600 Ellis-av. The Rev. W. R. Wedderspoon. 11 a. m.: "The Trysting Tree." 7:30 p. m.: "The Tragedy of Samson."

NEW JERUSALEM.

Kenwood, 4600 Woodlawn-av. The Rev. Walter B. Murray. 10:30 a. m.: "The Power of the Son of God."

Sheridan Road Sheridan-rd. near Rokeby-st. The Rev. Walter B. Murray. 4 p. m.: "The Power of the Son of God."

Swedenborg, 148 W. 60th-st. The Rev. John Hendsten. 3:30 p. m.: "The Serpent Speaking to the Woman."

NEW THOUGHT.

New Civilization, 306 S. Wabash-av. Ida Mansfield. 11 a. m.: "Man the Master." 8 p. m.: "Are You Living in a Haunted House?"

New Humanity, 903 Masonic temple. 3 p. m.: "Life's Fulfillment." Mrs. P. K. McArthur.

Truth Center, 410 S. Michigan-av. 11 a. m.: "The Hidden Law of Life." Maud F. Messner.

PRESBYTERIAN.

Calvary, Jackson-blvd. and Kesler-av. The Rev. Ralph D. Kearns. 10:30 a. m.: "Greatness in Christ." 7:45 p. m.: "Substitutes for the Saloon."

Fourth, N. Michigan-av. and Delaware-pl. The Rev. John T. Stone. 11 a. m. and 4 and 8 p. m. The Rev. Samuel M. Gibson preaches at 8 o'clock.

Hyde Park, 5300 Blackstone-av. The Rev. John R. Zeigler. 11 a. m.: "Learning Christ." 7:45 p. m.: "The Man at the Front with God at His Back."

Second, 1950 Michigan-av. The Rev. Charles F. Wishart. 11 a. m. ["Friendship"] and 7:45 p. m.

Third, Ashland-blvd. and Ogden-av. The Rev. W. B. Lampe. 10:30 a. m.: "Bearing Life's Burdens." 7:45 p. m.: "The Life of Our Lord: At the Tomb of a Friend."

REFORMED EPISCOPAL.

St. Paul's, 1618 Adams-st. The Rt. Rev. Samuel Fallows. 11 a. m.: "Religious Concentration."

SUNDAY EVENING CLUBS.

Chicago, Orchestra hall, 8: "The Church and the New Era," Prof. Albert P. Fitch, Amherst [Mass.] college.

UNITARIAN.

All Souls, Chicago-av. and Greenwood-blvd., Evanston. The Rev. E. C. Smith. 11 a. m.

First, 5700 Woodlawn-av. The Rev. W. H. Pulsford. 11 a. m.: "Does It Pay?"

Third, 3214 Monroe-st. The Rev. Rowena M. Mann. 10:45 a. m.: "Contribution of Unitarianism to the Religion of the Future."

Unity, Barry-av., near Broadway. The Rev. Fred V. Hawley. 11 a. m.: "The Challenge of Evil," the Rev. Arthur T. Brown.

UNIVERSALIST.

Redeemer, 43 N. Robey-st. The Rev. C. A. Pelson. 11 a. m.: "Our Destiny."

St. Paul's, 6010 Dorchester-av. The Rev. L. Ward Brigham. 11 a. m.: The Rev. S. G. Ayres of Woonsocket, R. I.

MISCELLANEOUS.

All Souls, 700 Oakwood-blvd. 11 a. m.: "The Venture of Faith," Dr. J. M. P. Smith.

Argyle community, 4730 Sheridan-rd. 11 a. m.: The Rev. H. H. Walker.

Bahai assembly, SS. John hall, Masonic temple. 3:30 p. m.: "A Universal Standard." Albert Vail.

Byrn Mawr community, 7000 Jeffery-av. 11 a. m.: "Money," the Rev. A. M. Gardner. 7:30 p. m.: "Problems of the Near East," Prof. H. L. Willett Jr.

Ethical society, 410 S. Michigan. 11 a. m.: "The Religion of the Returning Soldier," Horace J. Bridges.

Independent Religious society, 119 N. Clark-st. 11 a. m.: "Germany Explained by the Doctrine of Evolution," M. M. Mangasarian.

Karma and Reincarnation legion, 410 S. Michigan-av. 8 p. m.: "Thoughts We Take With Us."

Kenwood Evangelical, 4600 Greenwood-av. 10:30 p. m.: The Rev. John R. Crosser.

Monroe Street Federated, Monroe-st. and California-av. The Rev. C. W. Longman. 11 a. m.: "Spiritual Opportunity in Lent." 7:45 p. m.: "Do I Pay My Debts?"

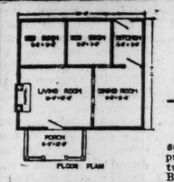
People's, 4624 Sheridan-rd. 10:30 a. m.: Preston Bradley.

People's Liberal, 6501 Stewart-av. The Rev. R. A. White. 10:30 a. m.: "Don't." 7:45 p. m.: "Italy and the War," Capt Charles Merriam.

Theosophical, 306 S. Wabash-av. 8:30 p. m.: "The New Democracy," Edith Houston.

Simplex Ready Made Buildings Make Ideal Summer Homes





No. 55Y6103 Five-Room Ready Made Bungalow $481.00

No. 55Y6171 Ready Made Garage 9x12 Feet $89.00

PUT THEM UP IN A FEW HOURS.

At your favorite lake or mountain resort, at the seashore, in town, or any place where you want to put up a bungalow, garage, boathouse or other structure quickly and at low cost, Simplex Ready Made Buildings will solve the problem. They are made in sections and are put up by simply bolting the sections together. No sawing or nailing is necessary. Expert labor is not required. You can set up any Simplex building yourself in a few hours.

Doors and windows are fitted and hung in the proper sections. The roof is covered with Fire-Chief Shingle Roll Roofing, guaranteed for fifteen years. All buildings are given a coat of paint.

SEND FOR THIS COMPLETE CATALOG, 97

The bungalow and garage illustrated above are but two specimens of our complete line. Our Ready Made Building Catalog illustrates and describes many different types, and tells all about Simplex buildings. You should have a copy of this catalog. Write for one today. Ask for Catalog No. 183.

Before You Build or Repair, Get Our LOW PRICES on Lumber, Sash and Doors and Other Building Material.

Sears, Roebuck and Co. Chicago.

There is nothing you wear so important as your corset. It is vital to your appearance.

Think what it means to know that your figure is in vogue, and always to enjoy that feeling of restful comfort, which only a good corset like Redfern can give.



Redfern Corset

Front Lace Back Lace

Made by The Warner Brothers Company, Inc.

Special Men's Overalls or Jackets, plain blue, black or striped; sizes 34 to 42, some 44; union made; no mail or phone orders, **69c**

Special 3/4 width Mottled Velvet Carpet, full rolls; pretty mixed colors; 2.00 value; specially priced for Monday, at, yard, **1.39**

Special Mill remnants of extra quality White Marquisette for Curtains; assorted long lengths; price off the bolt, 29c; yard, **17½c**

Special An assorted lot of Nottingham Lace and Cable Net Curtains, 2½ and 3 yards long, white and ecru, pretty patterns; worth up to 5.00; specially priced for this sale tomorrow at, pair, **2.95**

Toilet Goods, Etc.

10c Armour's Auditorium Bath Soap; dozen, 89c; the cake, **8c**

50c Gordon's Mustard Oil Cream and Turpo, **42c**

25c Drucker's Revelation Tooth Powder, **16c**

30c Satin Skin Powder, all shades, at only **21c**

1.00 Vinol, the palatable way of taking cod liver oil, **79c**

1 lb. Moth Balls, 25c val., **18c**

DOUBLE S. & H. STAMPS TILL NOON

WIEBOLDT'S

MILWAUKEE AVE. AT PAULINA ST. TWO STORES LINCOLN, SCHOOL AND ASHLAND

Time to Plant Now

Perfecto Brand Poultry Feed, a mixture of choice grains and sunflower seeds, 100 pounds, **3.39**

Spires, Van Houtte or Bridal Wreath, choice at, **19c**

Early Richmond Cherry Trees, at **39c**

Carolina Poplar Trees, now at **49c**

Choice mixture of Lawn Grass Seed, the pound, **22c**

Flower or Vegetable Seeds, dozen packages, **18c**

Assorted Hardy Roses, extra fine stock, choice at **29c**

Underwear

Men's Fine Cotton Ribbed Union Suits, exceptional values; worth to 1.25, for Monday, at **69c**

Men's Balbriggan Shirts and Drawers, short and long sleeves; sold regularly for 85c, specially priced, **50c**

Women's Cotton Ribbed Union Suits, umbrella style and tight knee, special at **43c**

Women's extra size Sleeveless Shaped Vests, specially priced at **39c**

Aprons, Etc.

Women's Coverall Aprons, made of light percales only, full sizes; regularly 79c; specially priced at **54c**

Children's Dresses, made of chambrays; sizes 2 to 6 years; 75c values, at **39c**

Easter Capes, Dolmans, Suits, Dresses

Print'd Georgette Dresses

Beautiful new spring styles, of figured and plain Georgette crepes; special purchases make it possible to offer these 32.50 dresses Monday at only

19.95

Easter Suits

Made of mannish serge in navy, black and tan, silk lined, trimmed with silk braid; dozens of nobby styles to choose from; actual 35.00 to 37.50 values at

27.50



New Capes

The season's newest fad; hundreds of beautiful and becoming models to choose from; we feature several attractive styles; braid trimmed, of all wool serge,

16.95

New Dolmans

In an almost endless variety of styles, some fringed, others trimmed with buttons and braid; unusual values in silvertones, wool velours and serges, at 59.50 down to

19.95

Boys' Clothes



Boys' Reefers, new spring styles, handsome mixtures —splendidly tailored; sizes 2 to 8 years, choice at **5.95**

Boys' Blue Serge Suits, good quality, fast colors, cut full, well tailored; sizes 7 to 18 yrs., at **5.95**

Boys' Easter Hats and Caps, newest styles, at prices lower than can be found elsewhere; many rah, rah hats, at **39c**

Boys' Odd Pants; sizes 6 to 16 years; dark colors, neat patterns; good serviceable materials for active boys; priced for Monday's selling at **75c**

Boys' Waist Line Suits, 8 to 17 years, neat mixtures or plain blue serges; extraordinary values at **8.95**

Boys' Blouses and Shirts, Easter styles, in a large assortment; 2.00 down to **39c**

Lucky Strike 20c Cigarettes 10 Pkg. Limit None Delivered Package 13c

Home Needs



Washboards, laundry size, steel retinned, hardwood frame, regular price 55c, at **33c**

Mixing bowls, extra large size, light gray ware, smooth finish, regular price 75c, at **49c**

Galvanized Wash Tub, family size, drop handles, guaranteed not to leak, at **89c**

Plain White Ovide Coffee Cups, strictly first class ware, per dozen (not delivered), **1.19**

Ceiling Wool Wall Duster, white; can be washed when soiled —two handles; large size, now at **59c**

13 gallon galvanized Ash or Garbage Can, reinforced sides and bottom, tight fitting cover, at **1.49**



39.00

Hardwood Clothes Baskets, oblong shape, wood bottom, **59c**

Coffee Mills, glass canister, holds 1½ of coffee, for wall attachment, at **69c**

Beer Bottles, patent rubber stopper, 1 pt. size, dozen, 60c; 1 quart size, dozen, **75c**

American Beauty Electric Wash Machine, large corrugated cypress wood tub, ½ horsepower electric motor, ball bearings, casters on legs; guaranteed to do the work,

Food Market

2,300 packages of Sa-Van, the egg substitute, regularly 25c, special at, package, 10c.

Flour, Campbell's High Patent, makes perfect bread, ⅛ bbl. at 1.59.

Big Chief brand Select Early June Peas, the can, 12½c.

Swift's Premium Smoked Hams, the lb. at 35½c.

Wieboldt's Cold Spring Buttering, freshly churned, the lb., 38c.

Wieboldt's Royal Brand Fresh Roasted Coffee, the lb. at 35c.

Big Chief Brand Red Ripe Tomatoes, the can at 12½c.

Apples, selected Willow Twigs, cooking, table and lunch fruit, 3 lbs., 35c; the pound, **12c**

Turnips, Yellow Sweets, Red Beets and Fancy Parsnips, lb., 2½c.

Potatoes, famous Baby Snowflakes, government graded, best boilers, bushel 70c; peck, **22c**

Sugar, finest granulated, 10 lb. limit, with 1.00 grocery order, soap, flour or dairy goods not included, the lb. at 8½c.

Morton's Free Running Table Salt, the package at 10c.

Fresh baked Columbia Pretzels, the lb., 15c.

Silver Kettle Pure Table Syrup, the bottle at 29c.

Choice Michigan Navy Beans, the lb., 10c.

Blossom Br. Pork and Beans, in sauce, the can, 14c.

Amerikorn, the nation's breakfast food, the package at 15c.

Swift's Pride Washing Powder, the large package at 18c.

Kirk's Flake White Laundry Soap, 10 bars for 49c.

Swift's Wool Bath Soap, the bar at 5½c.

Rumford's Pure Phosphate Baking Powder, 1 lb. can at 27c.

Dress Goods, Silks, Wash Goods, Etc.

Satin Bedspreads, some slightly soiled from handling, hemmed, fringed or scalloped, all new designs, will launder well; $4 value, at **2.65**

500 pieces of fancy Dress Gingham, a large selection of fancy plaids, 30c value, per yard, **19c**

Genuine Bear Brand knitting yarn, all colors, sells all over for 1.00 to 1.25, special at, skein, **75c**

Genuine Fruit of the Loom Cambric Muslin, 36 inches wide, best known grade on the market; 20 yards limit, very special for Monday at, the yard, **19½c**

Dress Serges, 40 inches wide, in a full line of shades, fine twilled grade, medium weight, worth 1.25, at yard, **75c**

Dress Percales, 36 ins. wide, large selection of fancy patterns, worth 25c, mill lengths, special, per yard, **16½c**

All Wool Storm Serge, 50 inches wide, sponged and shrunk, medium weight, best 2.50 value; special, per yard, **1.75**

3,000 yards of Silk Poplin, yard wide, about 30 shades to select from, sells elsewhere for 1.25; special, Monday, yard, **75c**

All Silk Dress Satin, 36 inches wide, large selection of street and evening shades; 1.95 grade; at the yard, **1.39**

Genuine Pepperell seamless Bed Sheets, size 81x90 inches, the well known brand, will launder well, special at **1.25**

Standard Apron Gingham, all the wanted blue checks, per yard, **12½c**

Georgette Crepe, 40 in. wide, a large selection of all wanted shades, yd., **1.49**

Mercerized Sateen, 36 inches wide, very lustrous silk finish, mill lengths, 35c val., at yard, **19c**

Crash Toweling, twilled, with fancy blue border, very absorbent, yard, **12½c**

Youth Craft

FOR THE HAIR AND SCALP



Is the wonderful new preparation that is doing excellent work wherever tried. It removes dandruff and stops itching scalp almost instantly. In many cases it has restored prematurely gray hair to its original and natural color.

Regular price, 1.00. Sale price, **89c**

The Hosiery

Women's fine grade cotton Seamless Hose, double heels and toes, in black, white, gray and tan, odds and ends of our 25c values, special while they last at **15c**

Men's black, tan, gray and white cotton Seamless Hose, double heels and toes, assorted sizes, special at **12½c**

Infants' white cotton Seamless Hose, double heels and toes, sizes 4 to 6, at **10c**

The Small Wares

Mercerized Round Shoe Laces, for women or men, in various colors and lengths; 10c and 15c kind, pair at **5c**

Shears and Scissors, nickel plated or japanned handles; in various sizes; some worth up to 75c; special at, pair, **39c**

Sunshine White Kid Cleaner and many other 25c brands, special, **12½c**

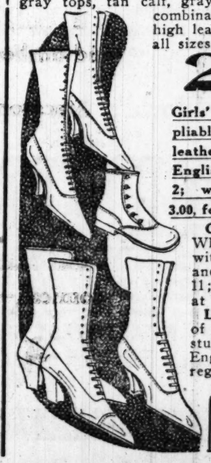
3 in 1 Machine Oil; 25c size bottle, 15c size bottle, **10c**

Hairpins, straight, crimped and invisible, packed in fancy boxes; 10c value at, box, **5c**

Easter Footwear

5,500 pairs of Women's High Grade Shoes, made by an eastern manufacturer and sold to us at less than cost to make. In this lot you will find shoes of Havana brown or gray kid, patent leather with gray tops, tan calf, gray patent leather, cloth combination tops or all leather; high leather or military heels; all sizes; values to 6.00, at

2.79



Girls' lace Shoes, made of pliable calfskin with good leather soles and heels; English last; sizes up to 2; well worth 3.00, for Monday, **1.98**

Children's High Cut White Lace Canvas Shoes with good leather soles and heels; sizes 8½ to 11; 1.50 values at **89c**

Little Men's Lace Shoes of velour calf with good sturdy soles and heels, English last; sizes to 13½; regular 3.00 values at **1.98**

Watch for our ad of Low Shoes in Wednesday's papers.

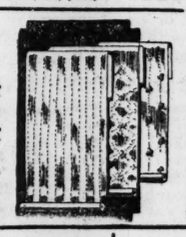
Wall Paper Season

For the parlor and living room, varnished gold and figured oatmeal papers, special per roll, **20c**

For bedrooms, pretty floral, striped and allover effects, a good quality, special at, roll, **12½c**

For kitchens and bathrooms, neat varnished tile patterns, special, roll, **15c**

Paperhangers' Paste, per lb., **10c**



Furniture Spec'ls



Piano stool made of hardwood, adjustable revolving 14½-inch seat, rubbed and polished, metal feet with domes of silence, American walnut, golden, mahogany or Early English finish, worth to 4.50, choice at **1.49**

Allover Upholstered Library Rockers and Chairs to match, assorted styles, upholstered with genuine Spanish leather, brown, black or royal blue, regular price 32.00, Monday at **24.50**





Serving Tables, made of quarter sawed oak, fumed or birch mahogany finish, 38x19-inch top, 37 inches high, worth 16.50, choice at **8.95**

Lamps, Shades

35.00 Artistic Silk Shade, richly covered with finest of silks, sunburst and Japanese panels, American Beauty lining, chenille fringe and tassels to match, as illustrated, special at **23.95**

27.50 exquisite Silk Shades, covered beautifully with best silk, Japanese panels, shirred and sunburst corners, chenille fringe and tassels, as illustrated, at **18.95**

14.00 Silk Shade, Princess design, serpentine effect bottom, Oriental, and Japanese figured silks, chenille fringe, cerise linings, as illustrated, special for **8.95**

15.00 heavy massive mahogany or oak Lamp Stand, completely wired for two lights, as illustrated, special **10.50**



THE SCHOOL COUNSELOR

The war has taught that the college trained man has a distinct advantage in the phases of modern warfare as well as in times of peace.

The returning soldiers and sailors are showing their appreciation of this fact by their manifest desire to obtain training and education along some special line.

The high schools and the universities, the preparatory schools and the colleges are making special inducements to render this training possible.

The federal board of vocational education is offering soldiers and sailors who have been "10% disabled" the chance of an education and pay at the same time.

The training may last from four months to four years. The longer training is urged rather than the shorter.

The government knows that the better equipped the man is the better citizen he makes.

For all information on schools and education write the School Counselor, Chicago Tribune.

"I will go with thee and be thy guide."—Everyman.

CHANCES FOR SOLDIERS.

HERE is a brief résume of some of the educational opportunities open now to the returned soldier and sailor.

If he has been disabled to the extent of 10 per cent of his working capacity—that is, if his medical examiner's report shows a 10 per cent disability statement or over—he is entitled to compensation and to the educational opportunities now being offered by the federal board of vocational education. There are between 400 and 500 distinct vocations and the federal board is availing itself of all the existing educational institutions. The different courses of education and training open to the disabled returned soldier or sailor cover periods of from four months to four years. And during this length of time, whatever it may be, he receives each month the same amount of money he received in service, together with tuition expenses and other additional expenses attendant on school life.

If, however, he is in good physical condition and with no disability bar, the state universities and colleges, as well as many of the public and private preparatory schools, are waiving their requirements for entrance and accepting service discharge in lieu of many hitherto necessary credits.

Besides this letting down of the entrance bars in many cases, certain universities of Illinois, Michigan, and Wisconsin are making liberal scholarship plans destined especially for the assistance of the men who come back.

Michigan Agricultural college, for instance, has just started a college preparatory course for returned soldiers and sailors. It is meant particularly for boys in the late war who, at the time of enlistment, were attending high school and whose military service debarred them from pursuit of their college preparatory course in the local high schools. Here the regular courses for men are agriculture, engineering, forestry, and veterinary practice. The aim of this course prepares the student for one of these four year courses.

This is merely one example of what one college is doing. There are many other equally splendid opportunities. The demonstration the war has given that the educated man has a distinct advantage in the different phases of modern warfare as well as in times of peace has resulted in giving impetus to the returned boys' determination for further education and training.

A large number of the 270,000 disabled American soldiers come from the three states of Wisconsin, Michigan, and Illinois. The headquarters of the federal board of vocational education, which controls this territory, is in Chicago in the Westminster building.

This board is utilizing any and every educational institution to serve its purposes. The University of Chicago, the state universities of Michigan, Wisconsin, and Illinois, De Paul, Marquette, and Notre Dame, as well as the business colleges and technical schools of Chicago, are all called into service as the need arises. Besides this men are trained in industrial shops and factories and in certain cases commercial houses are cooperating so that the federal board may give the men every possible advantage of practical experience and of training.

In the case of returned soldiers and sailors who are not wounded to the extent of the 10 per cent disability clause or who for perhaps technical reasons are not entitled to the federal education, exceptions are possible because of a private fund which has been donated to the Chicago federal board. This money is to be used at the discretion of the board, and there are many worthy men who are receiving training through this additional sum.

Nor is the federal board reluctant about placing men in training for the longer lengths of time, for two and for four years. In the first place, it is argued that it is for the advancement of the man and consequently for the betterment of the country that he should be well equipped when he emerges finally as a wage earner.

For the able bodied soldier or sailor who comes back there are just as many educational opportunities without financial assistance. That is, the colleges and preparatory schools as well are letting down their hitherto rigid requirements and in exchange for a service discharge are permitting the returned man to enter with fewer credits that would have been possible before. Therefore the boy who hesitates to go back to school because he has lost too much time should consider the question thoroughly before giving up all further education. The schools and colleges are all making concessions to the boys who have come back. And every soldier and sailor should, if possible, take full advantage of these opportunities.

The Chicago board of education, through its free commercial continuation school, at 218 South Wabash avenue, through its free automobile school at Twenty-sixth and Wabash avenue, and through its continuation school at Fourteenth and Union streets, which offers courses in machine shop, in carpentry, and in mechanical drawing, is interesting a number of returned soldiers who wish free instruction.

These continuation schools were intended primarily for employed young men and women; they could be attended during working hours, an hour or more each day, or for longer periods several days a week. The instruction is free, the schools are now open, and unemployed persons over 18 years of age are admitted.

At the commercial continuation school courses are given in business English, stenography, typewriting, comptometer, bank machine, multigraph, mimeograph, and shortwriter.

QUESTIONS AND ANSWERS.

"I am a young man of 18. I had gone as far as the eighth grade in the elementary schools and then I had to go to work. I see now that success in life without more education is hopeless, and I would like to be a mining engineer. I am a bookworm and of a slow but sure nature. I want to attend school nights and work days.

"J. D. J."

If you will send me your address, I will send you the list of a number of technical preparatory schools where you can attend evening classes and prepare yourself to be a mining engineer.

"I am a young man, 24 years old, a stranger in the city, and anxious to secure an education. I find my limited education not only a handicap but a source of humiliation, as well. I completed the seventh grade, but had to give up school to go to work. I feel that at my age I have no time to lose and want personal instruction. Kindly inform me of any way I can get high school work and yet continue earning a part of my expenses at the game time.

B. J."

There are the private preparatory schools here which offer instruction in the night schools. There are correspondence schools which offer high school courses in every high school subject. And there are also the schools in connection with the different universities which prepare directly for university work. If you attended any of these university preparatory schools you could, no doubt, find ways of earning a large part of your expenses outside of school. I shall be glad to furnish you with the names of these schools and some of their catalogues, if you will send me your address.

"I want you to suggest a course for me that will enable me to improve my understanding of English, especially as applied to writing and talking to business men in selling goods.

"J. J. Y."

There are many such courses as you mention of which you can avail yourself. If you will send me your address I shall be glad to give you a list of such courses and the schools which offer them.

Below is the list of courses offered in the Chicago high schools. Have you children who will enter shortly? Or have you children already in high school and are you in doubt as to whether they are pursuing the courses best suited to them?

There are over twenty courses to select from. Are you sure what line of work your boy or girl is best fitted for?

We shall be glad to answer questions on any subject pertaining to school. We want to help you to select the best the city offers in the way of training and education for your boy and girl. We want you to obtain the best the city offers in training and education for your boys and girls.

Copies of these courses will be mailed on application and detailed information given regarding them. The courses desired should be specified and a stamp inclosed.

General course	Four years
Science course	Four years
Normal course (preparatory)	Four years
Commercial course	Four years
Office preparatory course	Four years
Technical course	Four years
Household course	Four years
Arts course	Four years
Architectural course	Four years
College preparatory course in pharmacy	Four years

Lucy Flower Technical High school, four year course. (This course includes household studies, arts and crafts, textiles, needle arts, design, millinery, in addition to English, history, science, and mathematics.)

Two year course in accounting.
Two year course in stenography.
Two year course in mechanical drawing.
Two year course in machine shop.
Two year course in electricity.
Two year course in household studies.
Two year course in printing.
Two year course in agriculture.

At Lucy Flower Technical High school:
Two year course in household economics.
Two year course in needle arts.
Two year course in millinery.

For information write to the School Counselor, "The Chicago Sunday Tribune."

RUB PAIN AWAY WITH "ST. JACOB'S LINIMENT"

Best Liniment for Rheumatism, Backache, Lumbago, Neuralgia, Pains, Strains, Sprains

Rub any pain away in a moment! Pain is the easiest thing in the world to stop. Please don't continue to suffer; it's so needless. Get from your druggist the small trial bottle of "St. Jacobs Liniment;" pour a little in your hand and gently rub the sore spot, and instantly—yes, immediately—all pain, ache and soreness is gone.



"St. Jacobs Liniment" conquers pain—It is perfectly harmless and doesn't burn or discolor the skin. Nothing else gives relief so quickly. It never fails to stop pain instantly, whether in the face, head or any part of the body. Don't suffer! Rub your pain away.

ST. JACOBS OIL CO., NEW YORK

Subscribe for The Tribune. Advertise in The Tribune.

REVELL & CO.

MAIL ORDERS FILLED

House Furnishings

"All Bargains"
"Don't Miss Them"



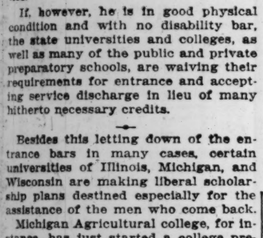
28.00

White Enamel Lined Refrigerator. Ice capacity, 100 lbs. Value $35.00

"Sample Refrigerators"
Great Values

Fuel Saved ¾
Food Saved ¼

Metal Lined "Caloric" Cooker



Right now is your chance to save ½ the high cost of food and fuel.

Two Section, value $22.00, now 12.75
One Section, value $15.00, now 7.95

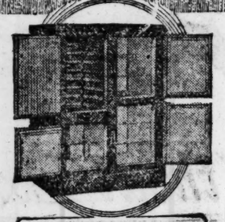
All with baking racks, radiators, kettle, book, etc.



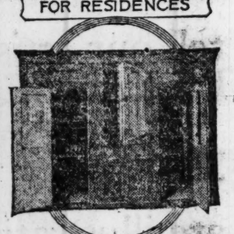
Clark Jewel Gas Range Price, 35.75
Value $45.00

Alexander H. Revell & Co.
Wabash Ave., Cor. Adams St.

McCRAY REFRIGERATORS FOR ALL PURPOSES



WHATEVER the purpose for which you desire a refrigerator there is a McCRAY that will exactly meet your need.



No matter whether you demand a residence, grocery, hotel, club, restaurant, market or florist refrigerator there is a McCRAY that will fill your requirements.



During the more than thirty years McCRAY has been building refrigerators for all purposes our constant aim has been to produce refrigerators that

satisfy from the standpoints of health, convenience, durability and economy.



McCRAY cooling principles insure a constant circulation of cold, dry air through every compartment. McCRAY insulation confines the cold air currents within and excludes the warm air from without.

In Chicago the place to see and buy the McCray Refrigerator is at the McCray sales room, 1000 South Michigan Avenue.

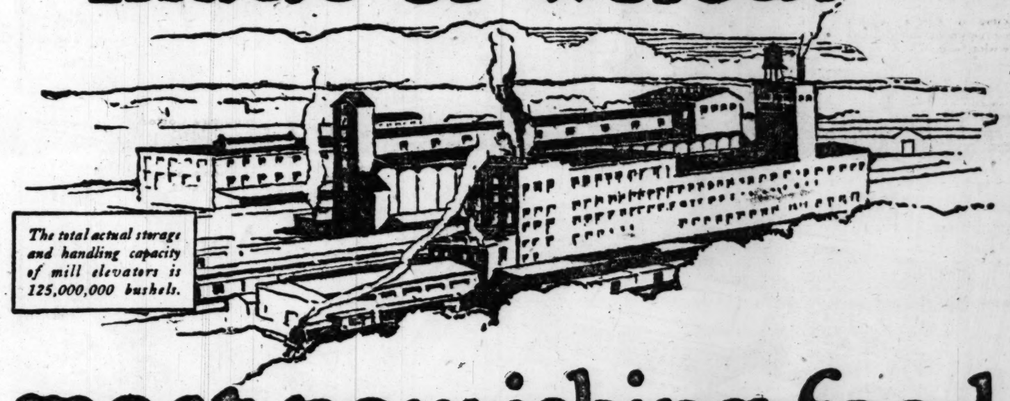
McCRAY REFRIGERATOR CO.
1000 South Michigan Avenue Chicago
Telephone Wabash 5880

GENERAL OFFICES AND FACTORY
1999 Lake Street, Kendallville, Ind.

Send for Catalog

No. 94 for Residences. No. 71 for Grocers and Delicatessen Stores. No. 51 for Hotels, Restaurants, Clubs and Institutions. No. 62 for Meat Markets. No. 74 for Florists.

eat more macaroni made of wheat



a most nourishing food

EAT wheat—if you choose. No need to stint. There will be a big surplus. All restrictions are removed. You may go the *limit!*

It would be well for the general health and welfare, if we all learned to eat more macaroni. We should eat it instead of heavy foods. We should use it as a substitute for *meat.*

Because macaroni is more nutritious than bread, more nourishing than potatoes, and more energizing than beef. Macaroni builds blood and bone and brawn. It gives substance *without heat.* Doesn't tax the system.

Macaroni is better than bread because it is more nearly *all-wheat,*—more nearly all-food. It is really wheat flour, unleavened, unfermented and unshortened.

Macaroni, made of the finest of "durum" wheat, is a pure, cleanly, wholesome product. For years, it has been a staple food in foreign lands among all classes.

Eat macaroni—because it is *good.* It is economical,—it is sustaining. And it is most dainty and delicious when properly prepared. Can be served in a hundred tempting ways.

A fine food for children. It builds their young growing bodies. And they learn to love it—just "*natcherly.*"

Get the macaroni habit,—you will like it. You can eat it plain, or with a host of other good things. Eat it for your pleasure—your *comfort.* A fitting Lenten food. A splendid all-summer food.

Directions for Boiling

Use two quarts water, two teaspoons salt, one half lb. of Macaroni. Let water come to boiling point,—add Macaroni and boil vigorously 12 or 15 minutes—until tender. Macaroni must always be boiled as directed before use in any combination.



Macaroni and Oysters

One half lb. Macaroni, ½ pint oysters, 1 ½ cup spiced tomato sauce, 1 teaspoon butter. Line buttered ramekins with Macaroni, fill in with spiced tomato sauce, to which oysters have been added. Put ramekins in pan of hot water—bake in moderate oven 30 minutes.



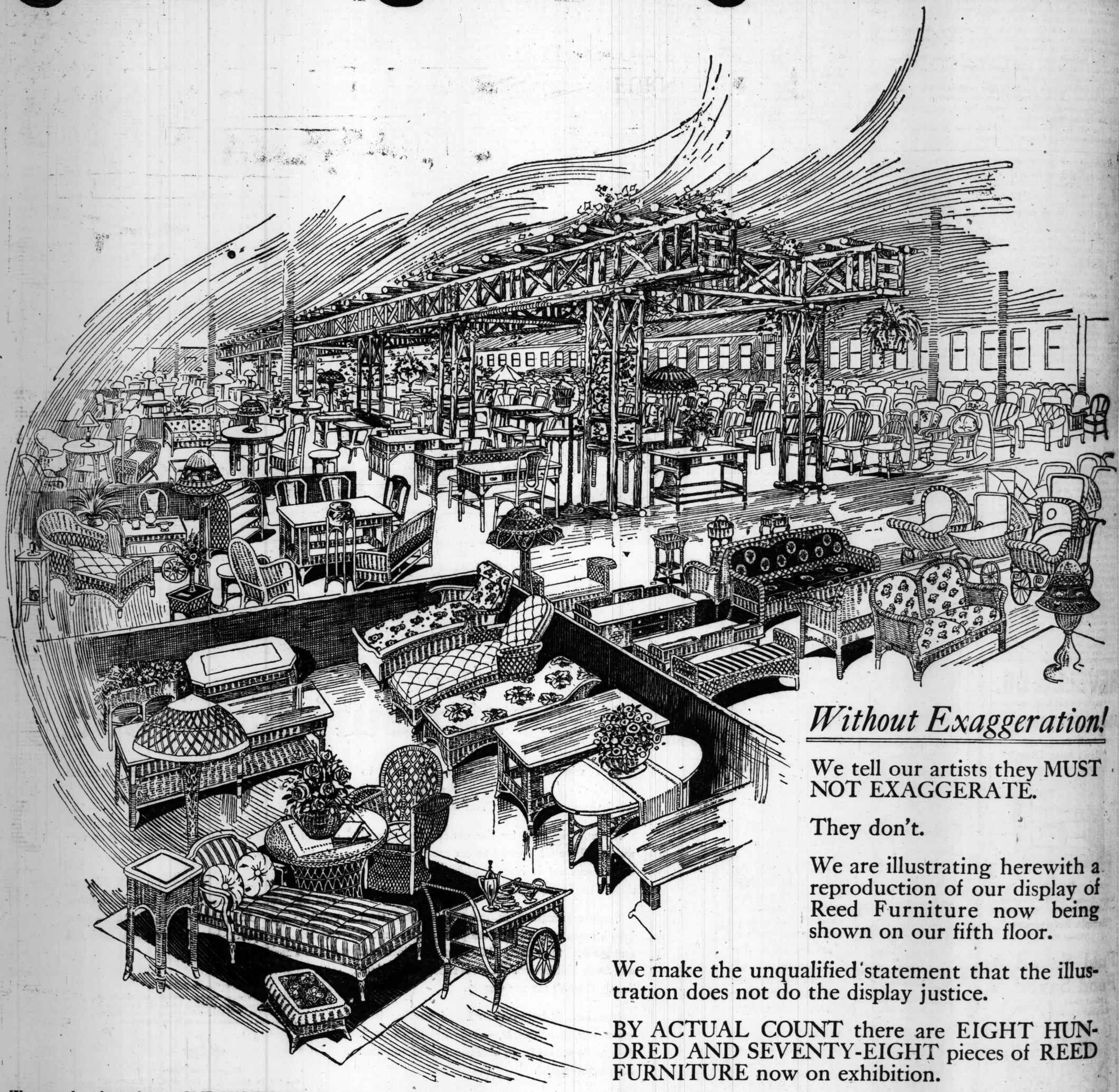
Macaroni and Chops

One half lb. Macaroni, 1 ½ cup canned peas, (or same of fresh peas) 6 lamb chops, ¾ cup thin white sauce. Shape Macaroni like a "nest" on large platters, pour creamed peas into nests. Arrange the boiled chops around,—and serve.

"wheat is plentiful"

John M. Smyth Company.

MADISON EAST OF HALSTED ESTABLISHED 1867



Without Exaggeration!

We tell our artists they MUST NOT EXAGGERATE.

They don't.

We are illustrating herewith a reproduction of our display of Reed Furniture now being shown on our fifth floor.

We make the unqualified statement that the illustration does not do the display justice.

BY ACTUAL COUNT there are EIGHT HUNDRED AND SEVENTY-EIGHT pieces of REED FURNITURE now on exhibition.

We are showing almost ONE HUNDRED different styles of Reed Baby Carriages, Go--Carts, Sulkies, etc. The Rustic Pergola illustrated is sold by us by the foot and may be had in any dimensions desired.

Reed Furniture may be had in a variety of finishes; popular choice seems to recommend Frosted Brown, Frosted Black, Old Ivory and Midnight Blue. The Coverings may be had in Cretonne, Tapestry, Damask or Velour. Reed Furniture is considered as suitable for the Living Room as for the Porch or Sun Parlor. Adjacent to this display you will find hundreds of different styles of Chairs and Rockers for Bedroom and Living Room; there are more than Eighteen Hundred Samples shown on the Fifth Floor of this LARGEST OF FURNITURE STORES.

The display is attractive; it is worth seeing! And there is Sound, Genuine Worth to the Saving you can accomplish. OUR PRICES ARE LOW. THE MERCHANDISE IS GUARANTEED.

Open Every Monday, Wednesday and Saturday Night Until 10 o'Clock

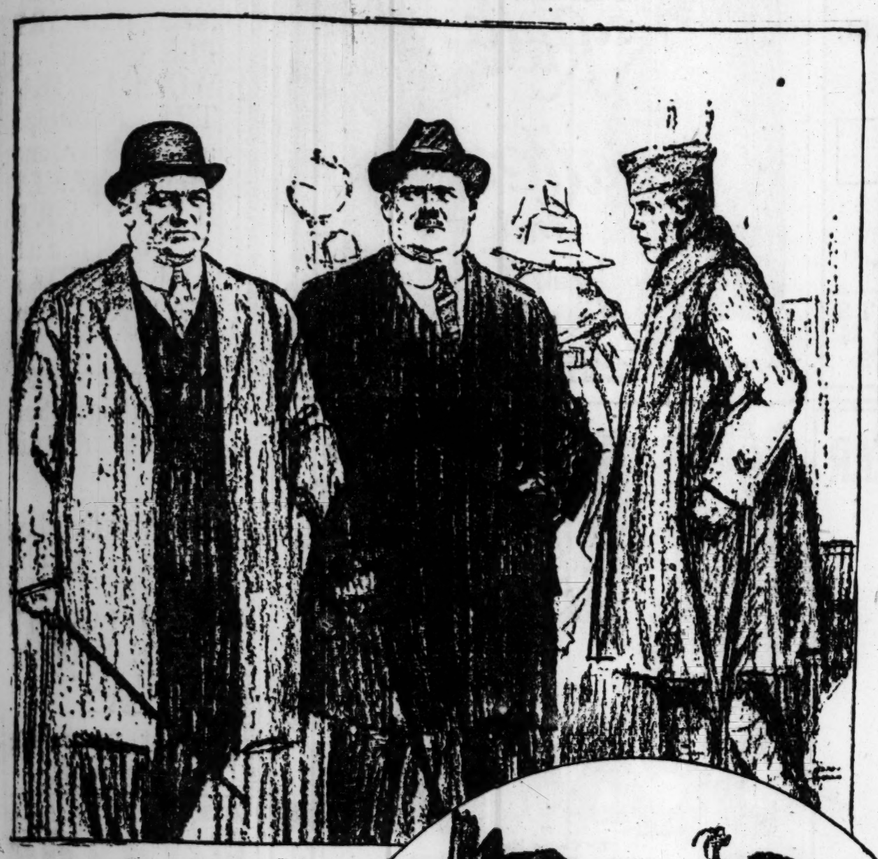
PART EIGHT

The Chicago Sunday Tribune.

THE WORLD'S GREATEST NEWSPAPER

APRIL 6, 1919.

Theaters 2, 3. Music 3.
Movies 4. Art 7.
Astronomy 6.
Automobiles 8, 9, 10, 11.

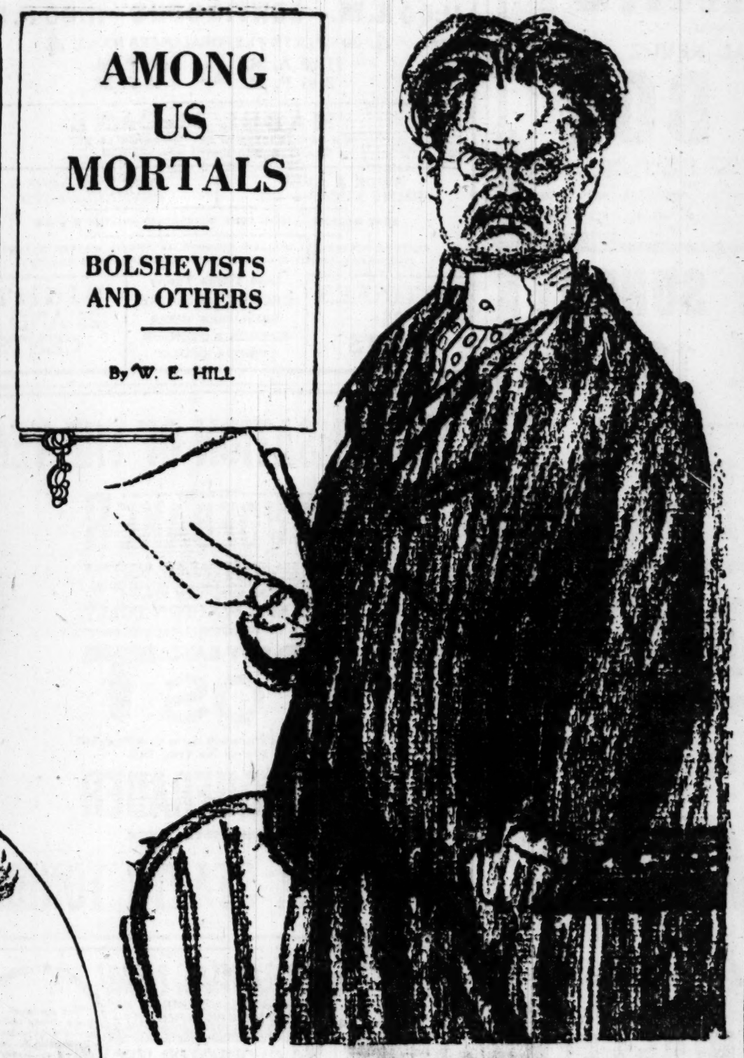


Private Dugan overhears Mr. Wiggin giving Mr. Dubbs his views of the labor question. "The trouble is," says Mr. Wiggin, "these soldiers have been made too much of. They think they can get better jobs than they had before the war." Private Dugan records that perhaps there is something in bolshevism after all.

AMONG US MORTALS

BOLSHEVISTS AND OTHERS

By W. E. HILL



Bolshevist orator who has just been accused by some one in the back of the hall of being too friendly toward the bourgeoisie.



Miss Croix and Mrs. Wardlaw have been tackling the league of nations. Miss Croix is sure it is the one thing which will defeat bolshevism, and Mrs. Wardlaw insists that it is the first step in the direction of soviet government. However, they conclude to call it a draw and go look at hats.



Three bolshevists telling each other how art and science can only flourish when the proletariat shall reign supreme.



Mabel May Skelley, $25 a week war worker, who, now that the war is over, says that any one who thinks she will accept one cent less than $25 "has got another think comin'." Mabel May naturally turns bolshevist.

Mona Maude Mylott, bolshevist, whose wail is that the good, the true, and the beautiful can never exist in art until all morality, religion, and art schools shall be done away with. Mona has not been successful with her art.



Mrs. Ed Carberry, who hasn't the faintest idea what making away with the bourgeoisie really means, has been converted to bolshevism by a lecture on "Russia, the Hope of the Universe." "Just fancy," says Mrs. Ed, "The bolshevists have seen to it that every peasant is supplied with the complete works of Tolstoi, George Eliot, and James Fenimore Cooper! Isn't it wonderful!"

The Theater

By Percy Hammond.

"THE MASQUERADER"—Delirium, the actors say, is the easiest mood to counterfeit. The frenzies and the hallucinations are far less difficult of denotement, in the mummer's belief, than the sane and orderly processes of the mind and body. Give a player a mental convulsion to reproduce and he will fill it full of illusive aberrations and erratic fancies. He will burble and ululate, his eyes will roll, he will gasp and gurgle in a green light; and his audience will pronounce him great.

But if he has to repeat a few simple, lifelike words, the possible utterance of a human being, or if he has to enter naturally, or to exit, he will find it a hard thing to do.

Mr. Guy Bates Post, for instance, a studious and a persuasive actor, seems much more real when he is John Chillcote, the brilliant and maniacal drug fiend in "The Masquerader," than he does as the composed and sober kinsman who looks like and impersonates him.

When Mr. Post writhes and curses and tears his collar and wallows upon the floor, full of Scotch whisky and morphine, we are intrigued by the sheer realism of it all. That, we say, is life. We revel in his spasms, viewing every grunt as a work of art. But in his scenes of comparative equanimity and equipoise we may, if we are finicky, believe that we have never suspected anything quite like him in our experience or our imagination. Richard Mansfield was stupendous as the frightful Mr. Hyde, but he was pretty bad as the good Dr. Jekyll.

When Mr. Post in his garret gnaws at his dressing gown and snarls for more dope, more dope, damn you, and take this prescription to the apothecary's, his every syllable is placed upon the proper accent, so far as we know. We are at home when we view him thus. But in the normal passages of "The Masquerader" we wonder what has happened to life that it is so peculiar in its expression upon the stage. Why do they say it this way and do it in that? Why is Mr. Post so real as a psychopathic and so spurious otherwise? It is one of the mysteries of the theater. And they sing "The Masquerader" these nights at the Studebaker instead of acting it, so often have they performed its rôles. It is an aviary, full of birdlike songs. Also it is one of those educated plays in which it is said, for example, not that "John Chillcote is dead" but that "John Chillcote has ceased to exist." "The Masquerader" is a pleasant haven for us who love to see and feel rather than think in the theater, and Mr. Post, take it from me, is more worried about the favorable attitude of his audience than I am.

"Oh, Lady, Lady!"—Since Mr. Ade renounced the stage and left the composition of librettos to others less qualified than he, American musical comedy has been a good deal of a mess. Its revues, aside from Mr. Ziegfeld's worldly vaudevilles and the jocular output of the cynical Mr. Cohan, have been dull and ugly; its romances, excepting those of Mr. Dillingham and the Messrs. Elliot, Comstock, and Gest, have been tiresome repetitions. The recent habit of annexing songs and dances to the farces of another day has helped to leaven the product, but the average has remained rather low. Almost as low as that of the London or Paris musical comedy theater—almost as stupid as the one and as vulgar as the other.

The theory of the producers is that we become more or less feeble-minded when we go to the play. I have heard them talk, and I know what they think of us. Give 'em hoakum, no matter how much it costs, and you will get the money, they say, and they do. I don't know how they account for the popularity of a piece like "Oh, Lady, Lady!"

A trifling thing, as shows of its kind ought to be, it is in good taste, and it has quality. Its story is jovial, with many humorous bypaths of characterization. Its verse is keen and ingenious, and some of the songs in their comically polysyllabic observation are as good as those of the sainted Gilbert. Though at heart you are rural, as most of us are in this metropolis, you will sense and enjoy the urban manner and attitude of the performance. The authors and the actors embrocate you with the inference that you are intelligent, since you have come to see their play. They dare to be subtle now and then, and they are always smart. Mr. Ables, for example, as the elegant butler with a dishonest past, acts with as much illusion as if he were in a drama by Barrie or Miss Alice Gerstenberg, containing no song or dance. Miss Conover is as regally the grand dame as if she were in a show by George Broadhurst. The vigorous Mr. Browne, the shapely Miss Bolton, the ingenuous and songful Miss Segal, the agile Mr. Randall, and the whimsical Miss Shirley, all go about the telling of their part of the fable as if they were telling it to an audience of adults.

The Messrs. Bolton and Wodehouse, authors of "Oh, Lady, Lady!" match their cleverness with a daring optimism. They write primarily for the alcoholic and expense-account audience of New York, and yet they write well. Their music master, Jerome Kern, knows more about tunes in their relation to income and self-respect than any American composer, save Victor Herbert. They tell me that the trio has been broken up; that Bolton and Wodehouse will no more collaborate, and that Mr. Kern hereafter will address his lyre to such librettos as may come across his commercial patch. It is a musical comedy tragedy, for they in combination are the best there is.

Burns Mantle's New York Letter

NEW YORK—[Special Correspondence.] — Lucky Rachel Crothers! She has at last arrived at that stage in her playwriting career where she can write what she wants to write and see that it is produced as she wishes it produced. Through the recent success of "A Little Journey" and a memory of the highly praised "Old Lady 31" she has achieved this independence.

And what manner of play do you suppose Miss Crothers has written with which to celebrate her emancipation? A story of innocence abroad in this wicked metropolis; a story of the minister's daughter who aspires to the choir and achieves the chorus; the oldest theme known to dramatists and the newest, in that it is as recurrent as the flu or the arrival of the innocents themselves. "39 East," the address of a Washington square boarding house, is the title.

New York is all things to all men, but each of them judges it according to his own experience. This type of story, therefore, is irritating to the many who never have met a minister's daughter of such innocence that her soul and body are placed in jeopardy the moment she steps into Longacre square. Yet it is highly entertaining and quite plausibly true to those who want to believe it and who still hold that there must be some truth in the records the police blotters reveal, not to include the stories the agents of the Travelers' Aid society tell.

Miss Crothers insists, by way of her play, that her heroine, a dimpled fledgling blessed with a voice that was greatly admired in Dutchess county, decided to come to New York and find a place in a church choir, her ambition bulwarked by the usual desire to take care of father when the church deserted him and send her brothers to college.

She arrives; she finds a place to live at "39 East"; she meets a fresh young gentleman in stylepius clothes, who sits next table to her; she flirts a bit, as becomes even a minister's daughter, though she concentrates with fair success on her search for a job. The church choirs, she discovers, are all pretty full up with other god voices from upstate, or with professionals who can really sing, and when she owes two weeks' board and feels disgraced and unhappy and everything, she accepts a place in the chorus of one of those limbo shows at the Vanity. About which time she meets the young man in Central park, because the boarding house tabbies are already beginning to talk about them.

In the park the hero, still in the crysallis state, so far as his soul is concerned, suggests that the heroine permit him to look out for her, and by way of making the proposition more attractive he kisses her full upon the mouth. She thereupon rejects him, spurns him, hates him, hates him, hates him, and announces emotionally an intention of going back to the theater and keeping an appointment for dinner with the manager, who has promised her a better part and more salary, and a chance to see life, and help father, and wear beautiful clothes, and send brother to college, and live, live, live!

Mygawd, she can't do that, insists the boy; she can't let a man, least of all a theatrical manager, offer her money! Mygawd, no, no, no! Then what did he mean by offering her money? Tell her that, now! In which state of self-discovery she leaves him and runs away to keep her second act date with the manager. . . .

All night he searched for her; all night he worried himself heartsick at the thought of her walking right into the arms of evil, and a richly furnished apartment, and finally at 11:30 he found her again at "39 East," with money to pay her board bill and a wonderful, wonderful, success at the theater to report, and further promises as to her future from the manager—who couldn't possibly be as wicked as certain people suggested he might be, seeing that he was a married man and admitted it.

Between 11:30 and curtain fall, however, she listened to the pleading of the boy, now ever so eager to marry her before God and everybody, and protect her from the snares of musical comedy. Which is where the play leaves them.

A simple affair, simply told and nicely played. Henry Hull is the boy, growing to be much like his brother Shelley, who died last winter, and Constance Binney, a little dancer with dramatic ambitions, plays the girl. She is a wisp of a beauty, who has been carefully coached, and whose experience in pictures helped her learn to act very creditably and promisingly.

One of the new musical comedies is called "Tumble In"—not a play upon the words "tumble" and "inn," but

[Continued on page three.]



News Notes of the Theater

William A. Page, lately business manager of "Chu Chin Chow," has acquired a star, Miss Willette Kershaw, and a play, "Peggy, Behave," whom and which he will present ere long in Chicago. "Peggy, Behave," is by Owen Davis of the Harvard School of the Drama.

When "Business Before Pleasure" leaves the Woods in a week or so, Miss Bertha Kalich will go there in "The Riddle: Woman," and the announcement says that the colon in the title is essential.

"Fighting Frank" Tinney and his soldiers are about to leave the Olympic for other centers. To succeed them the Julian Eltinge revue will come, with all that that announcement implies.

On Tuesday night at the Harris theater in New York, H. H. Frazee, the baseball magnate, will present "A Good Bad Woman," by William Anthony Maguire, the Chicago playwright. Margaret Illington, Wilton Lackaye, and Robert Edeson are among the trademarks of its cast.

Playbills

La Salle—"Oh, Lady, Lady." Seventh week.

Garrick—Charles Cherry and Francine Larrimore, in "Scandal." Sixth week.

Olympic—Frank Tinney and a company of soldiers, in "Atta Boy!"

Powers'—Ruth Chatterton, in "Moonlight and Honeysuckle."

Woods—"Business Before Pleasure."

Colonial—Fritzi Scheff, in "Glorianna."

Cort—Frank McIntyre, in "Thirty Days." Fifth week.

Cohan's Grand—"Going Up." Fifth month.

Blackstone—Patricia Collinge in "Tillie."

Illinois—De Wolf Hopper, in "The Better 'Ole." Seventh week.

Studebaker—Guy Bates Post, in "The Masquerader."

Playhouse—Elizabeth Brice, in "The Overseas Revue."

Victoria—"September Morn."

Imperial—"Twin Beds."

National—"The Unmarried Mother."

VAUDEVILLE.

Palace—"The Sirens," a musical tabloid; "Dream Fantasies," a dancing revue; the Clark Sisters; Marguerite Farrell; Smith and Austin, and others.

Majestic—Bessie Clayton and a star company, in a dance revue; Henry Lewis, Ames and Winthrop, the Barr Twins, and Mme. Violette Besson, in "A Maid of France."

McVicker's—Marie Fitzgibbons, Harry Mason and company, and others.

Rialto—Empire Comedy Four, Kenny and Hollis, Fox Benson and company, and others.

Great Northern—Vaudeville and the Great Northern players, in "Two Crooks and a Lady."

State-Lake—Miss Mabel McCane and others.

Star and Garter—Burlesque by Sam Howe and his company.

Columbia—Burlesque by the Bostonians.

ORCHESTRA HALL.

Burton Holmes' season will close this afternoon with his travelogue, "With the Yanks in France."

Maj. Gen. Sir Frederick Barton Maurice of the British general staff will lecture on "How the War Was Won" Tuesday evening, April 22.

GREAT NORTHERN
HIPPODROME
Quincy St.—Bet. State & Dearborn—Jackson Bd.
THE BIGGEST OFFERING
At the Lowest Prices
CONTINUOUS—11 A. M. TO 11 P. M.
VAUDEVILLE—MUSIC
NOVELTIES—DRAMA
BEGINNING MONDAY
Don't Fail to See
The Hong Kong Mysteries
The Sensation of the Orient
KNORR & RELLA, "Between Us Two"
FRED and DAISY RIAL—A Novelty
Frozini
The Man Who Dignified the Accordion in America
NORTON & KIMBELL—Vocalists
DORSCH & RUSSELL—Musical Railroaders
DAVIE JAMIESON—The Dancing Demon
DOMINIQUE AMOROS & JEANETTE
in "Mon Chapeau"
The GREAT NORTHERN PLAYERS in "Two Crooks and a Lady"
THE BEST SEATS—DAYS, 10c-20c
NIGHTS, 10c-20c-30c—Never Higher
Come This Week and You Will Come Every Week

Star and Garter MADISON AT HALSTED ST.
DAILY 2:15-8:15 BURLESQUE Every Day Ladies' Day
SAM HOWE SHOW

OLYMPIC LAST WEEK
THE BEST LAUGHING SHOW IN TOWN!
CAPT. FRANK TINNEY
(IN BLACK FACE)
THE MUSICAL REVUE
"ATTA BOY"
"Tinney is a very funny man."—ASHTON STEVENS, Herald-Examiner.
"Tinney's show as catching as cooties."—FRED M'QUIGG, American.
"They loved it all."—CHARLES COLLINS, Post.
"The audience laughed and applauded and admired the splendid boys loyally and sincerely."—AMY LESLIE, Daily News.
"A whirling, driving, diverting entertainment."—O. L. HALL, Journal.

STARTING SUNDAY
APRIL 13
JULIAN ELTINGE
and his
REVUE
—of—
NINETEEN-NINETEEN

F. WIGHT NEUMANN announces

Medinah Temple
ENRICO CARUSO
IN CONCERT
One appearance only
SUNDAY AFTERNOON, MAY 11
Advance Orders for Tickets
Extraordinarily Large—If You Really Want to Hear Caruso
ORDER NOW
NOTICE: Send no more orders for Balcony Seats. All $1, $1.50, $2 and $2.50 seats have been sold.
There remain only
Orchestra Circle, $3.50
Dress Circle, $3.50 and $3
No Scalpers—Order at once
Mail Orders—Addressed to F. Wight Neumann, 1406 Kimball Hall
will be filled in order of receipt.
All mail orders must be accompanied by check or money order, including 10% war tax and stamped self-addressed envelope.
HARDMAN PIANO USED

Kimball Hall
TODAY at 3:30
Sensational Russian Genius
Piano Recital—Russian Program—by Serge
Prokofieff
Popular Prices—75c, $1, $1.50—at Box Office
NEXT Thursday Evening, April 10
Violin Recital
In an All-Modern Program by
MAYO
Wadler
Next Sunday Aft. at 3:30
ANNUAL PIANO RECITAL
Heniot Levy

AUDITORIUM
Friday Night, April 25
JAMES B. POND Presents
By arrangement with Chas. L. Wagner
CAPT. EDDIE RICKENBACKER
Commander 94th Aero Pursuit Squadron
Author of "Fighting the Flying Circus"
AMERICA'S GREATEST ACE
in his own great story of adventures in
"THE ARENA OF THE SKY"
Illustrated by slides and motion pictures of "Rick" in action.
PRICES, 50c to $2—Mail Orders Now
Exclusive Management of
J. B. POND LYCEUM BUREAU
50 E. 42d St., New York
Fine Arts Bldg., Chicago
Established 1873 by Major J. B. Pond

CORT
Mats. Wed. & Sat., 50c to $1.50. Eves., 50c to $2.00.
H. H. Frazee Presents
A Perfect Scream of Laughter
30 DAYS
WITH FUNNY
FRANK McINTYRE
"30 Days—As live an American farce as has been produced in a month of moons."—Ashton Stevens, Examiner.

Memorial Concert
FOR THE HEROES OF THE U. S. AND ALLIED NATIONS
Requiem—Verdi
Procession of Flags National Anthems
Presentation of Colors—Berlioz
APOLLO MUSICAL CLUB
Chicago Symphony Orchestra
AUDITORIUM
Sunday Afternoon, 3:30, April 13
Harrison M. Wild, Conductor
Edgar A. Nelson, Organist
SOLOISTS:
MONICA GRAHAM STULTS—Soprano
ARTHUR HACKETT—Tenor
LOUISE HARRISON SLADE—Contralto
CHAS. E. GALAGHER—Bass
Tickets on Sale at APOLLO CLUB OFFICE, Lyon & Healy Bldg.
PHONE HARRISON 5030

IMPERIAL WEEK STARTING MATINEE TODAY
Madison St., near Western Ave.
Nights, 25c-$1. Thur. & Sat. Mats., 25c-50c
The Joyful Laughfest
Twin Beds
By Salisbury Field and Margaret Mayo
With LOIS BOLTON
First Time Outside the Loop
Olympic Theater Cast Intact
A LAUGH EVERY MINUTE
Next Sunday—"The Unmarried Mother"

FRANK A. MORGAN PRESENTS
Musical Extension Series
ORCHESTRA HALL
FIRST CONCERT TUESDAY, APRIL 15, 8:15
Arthur Middleton
Baritone, Metropolitan Opera Co.
Antonio Sala 'Cellist
Reserved Seats at Box Office—$2, $1.50, $1, 50c

THE GREAT STATE-LAKE THEATRE
"IN THE LOOP"
11:00 A.M.—CONTINUOUS—11:00 P.M.
4 COMPLETE PERFORMANCES DAILY 4
11:00 A. M. 2:45 P. M. AT 5:00 P. M. 8:00 P. M.
MABEL McCANE
IN A NEW VAUDEVILLE REVUE—SUPPORTED BY GRANT & WING AND AL. SEXTON
SWOR & AVEY
JIMMY LUCAS & CO.
THE LANGDONS
EDITH CLIFFORD
BERT MELROSE—DIERO—FOUR BUTTEROUPS—FULTON & MACK
FEATURE PHOTOPLAY—WILLIAM DESMOND, IN "WHITE WASHED WALLS"
KINOGRAMS—COMEDIES—ORGAN RECITAL—SYMPHONY ORCHESTRA
MATINEES 25 CENTS
Last Times Today
GEORGE LE MAIRE
GRENADIER GIRLS
HARMON & O'CONNOR
VENITA GOULD
NIGHTS 25 AND 35 CENTS

THE SENSATION OF THE YEAR
SHUBERT STUDEBAKER
MATINEES WEDNESDAY AND SATURDAY
TELEPHONE CENTRAL 8240
Branch Box Office, Garrick Theater Bldg.
64 WEST RANDOLPH STREET
RICHARD WALTON TULLY
Presents the Distinguished Masterful Actor
GUY BATES POST
In His Great Characters in the Most Fascinating Play of the Year, THE
MASQUERADER
BY JOHN HUNTER BOOTH
11TH WEEK STARTS TONIGHT

COLONIAL NOW
KLAW & ERLANGER & HARRY J. POWERS MGRS.
SEATS SOLD AT BOX OFFICE ONLY—
"Achieves a definite 'hit'."—O. L. Hall, Journal.
"The audience likes every minute of 'Glorianna'."—Frederick W. McQuaig, American.
A GLORIOUS HIT
JOHN CORT Presents
FRITZI SCHEFF
IN THE RAINBOW DIVISION of MUSICAL COMEDIES
GLORIANNA
By CATHERINE CHISHOLM CUSHING—MUSIC by RUDOLF FRIML
"An item to be added to the recreation chronicle."—Charles Collins, Evening Post.
"...ovation is the word. Only a ballet teller could have counted the curtain calls."—Ashton Stevens, Herald and Examiner.
AN ALL STAR CAST and THE 100% PERFECT BEAUTY CHORUS
NIGHTS EXCEPT SAT. 50¢ to $2.00
SATURDAY NIGHTS 50¢ to $2.00
SATURDAY MATINEE 50¢ to $2.00
POP. MAT. WED. 50¢ to $1.00

BLACKSTONE TO NIGHT EVERY NIGHT
KLAW & ERLANGER AND HARRY J. POWERS, Managers.
SEATS SOLD AT BOX OFFICE ONLY
POP. MAT. WED. BEST SEATS $1.50
"My advice is hurry to the Blackstone."—CHAS. COLLINS, POST.
PATRICIA COLLINGE
IN A COMEDY of UNIQUE TYPES and QUAINT CHARACTERS
"TILLIE"
By MELVILLE MARTIN and FRANK HOWE, JR.
"If You Don't Like "TILLIE" You Had Better Find Out What's the Matter With You."—Herald Examiner
EVERY EVE. AND SAT. MAT. 50c TO $2.00—WED. MAT. $1.50
Branch Box Office at Colonial

TWICE DAILY COLUMBIA AFTS. 2:15 EVES. 8:15
Com. Matinee Today
HERE THEY ARE AGAIN!
The FAMOUS BOSTONIAN BURLESQUERS
FRANK FINNEY and BIG CAST
Smartest Chorus in Captivity
NEXT WEEK BILLY WATSON'S BEEF TRUST

LASALLE
IT'S MORE THAN A HIT—IT IS A HABIT!
FRAZEE
FRAN COMSTOCK
WILLIAM ELLIOTT
OH, LADY! LADY!!
5TH. NEW YORK
PRINCESS THEATRE
MUSICAL COMEDY SUCCESS
MATS. THURS. & SAT.
POP. MAT. THURS.

The PLAYHOUSE Fine Arts Building
Easter Sunday APRIL 20 3:30 P. M.
Concert by
Richard CZERWONKY, Violinist
Moses BOGUSLAWSKI, Pianist
Hardy WILLIAMSON, Tenor
and Assisting Artists
Tickets Now—75c, $1, $1.50 (plus war tax)
Direction Amy Keith Jones

SEVENTY-FIRST ANNIVERSARY OF MODERN SPIRITUALISM
Orchestra Hall—Monday Evening, April 7
JOHN SLATER, National Missionary
WILL TALK WITH THE DEAD
SPEAKERS [10 minutes each]: Dr. Geo. F. Warne, Mrs. M. E. Cadwallader, Rev. Oscar A. Edgerly, A. M. Griffen, Esq., E. S. Maxwell.
Under the Auspices of
FIRST CHURCH FOR SPIRIT HEALING
Seats, Box Office, 50c, 75c, $1.00

POWERS' EVERY EVENING EXCEPT SUNDAY
Klaw & Erlanger and Harry J. Powers, Managers.
Seats Sold at Box Office Only.
Prices Eve. and Sat. Mat., 50c to $1.50
Pop. Wed. Mat. 50c to $1.00
"Her New Play Is the Best She Ever Has Had."—Journal.
HENRY MILLER PRESENTS
Ruth Chatterton in Moonlight and Honeysuckle
By George Scarborough
"A Play With An Original Idea."—Herald-Examiner.

SHUBERT Garrick
"Beautifully and Audaciously Wrought—An Enormously Interesting Comedy."—Ashton Stevens, Herald and Examiner
WALTER HAST
PRESENTS
CHARLES CHERRY
AND
FRANCINE LARRIMORE
IN
SCANDAL
By Cosmo Hamilton
EXTRA FRIDAY MATINEE
FOR MEMBERS THEATRICAL COMPANIES AND RETURNED WOUNDED SOLDIERS
POP. MAT. WEDNESDAY REG. MAT. SATURDAY

ILLINOIS KLAW & ERLANGER, MANAGERS HARRY J. POWERS
SEATS ON SALE AT BOX OFFICE ONLY
PRICES EVENINGS & SAT. MAT. 50c to $2.00 BALCONY BEST SEATS $1.50 SEATS $1.50 SATURDAY NIGHT 50c to $2.50
TONIGHT AT 8:15 SHARP
MR. & MRS. COBURN present
DE WOLF HOPPER
"OUR MOST DISTINGUISHED COMEDIAN"—Tribune
IN
THE JOYOUS BAIRNSFATHER COMEDY WITH MUSIC
"The Better 'Ole"
"THE PLAY IS RARE ENTERTAINMENT."—Tribune
"HOPPER'S PERFORMANCE GORGEOUS"—O. L. HALL-Journal.
POP. MAT. WED. BEST SEATS $1.50

GREATER PALACE VAUDEVILLE
TO DAY LAST TIMES HARRY WATSON JR. EMMA HAIG & LOU LOCKETT
BEGINNING TO MORROW MATINEE
FRANK DOBSON IN The Sirens
A MUSICAL COMEDY WITH A CHORUS OF BEWITCHING BEAUTIES
CLEVELAND BRONNER
OFFERS HIS ORIGINAL $10,000 PRODUCTION "DREAM FANTASIES"
MARIE & ANN CLARK
MARGUERITE FARRELL
TOM SMITH & RALPH AUSTIN
GRACE NELSON MR. & MRS. GORDON WILDE
JOE LAURIE & ALEEN BRONSON
THE PINT SIZE PAIR IN "LET 'ER GO"
MATINEE DAILY 15-25-50 PHONE
NIGHTS 15-25-50-75-$1 MAJESTIC 7266

VICTORIA WEEK STARTING MATINEE TODAY
Sheffield and Belmont
Nights, 25c-$1. Thur. & Sat. Mats., 25c-50c
ROWLAND & CLIFFORD (Inc.) Present
The Merry Musical Melange
SEPTEMBER MORN
By Arthur Gillespie, Aubrey Stauffer and Virgil Bennett
A Revel of Fun, Songs and Dances
A Real Beauty Chorus
One of the Most Popular and Successful Musical Shows Ever Seen in Chicago's Loop
Next Sun.—"TWIN BEDS," with Lois Bolton

JONES, LINICK & SCHAEFER'S
McVicker's Continuous Vaudeville
11 A. M. to 11 P. M.—Come Any Time
—COMING MONDAY—
Charlie Chaplin
In His Funniest Comedy Success "Shanghaied"
8—Big Vaudeville Acts—8

Advertise in The Tribune.

GEO. M. COHAN'S GRAND
THERE'S NOTHING WE CAN SAY TO EQUAL WHAT THE CHICAGO PUBLIC SAYS ABOUT
GOING UP
THE COHAN & HARRIS MUSICAL SENSATION

NATIONAL WEEK STARTING MATINEE TODAY
Nights, 25c-$1. Matinee Daily, 25c-50c
THE MUCH DISCUSSED PLAY
THE UNMARRIED MOTHER
BORN OUT OF WEDLOCK
Portrays Life From Every Angle
Monday to Friday Matinees Reserved for Ladies Only. Every One Over 15 Years of Age Admitted Evenings and Sunday and Saturday Matinees.
Laughs! Tears! Thrills!
NEXT WEEK: THE BIRTH OF A RACE

Playhouse Michigan Near Van Buren
WILL MORRISSEY Presents
Elizabeth Brice
IN THE SONG-AND-DANCE SATIRE ON "DOUGHBOYS" AND FRENCH GIRLS, THE
"Overseas Revue"
"GOSH, WHAT A STORM!"
Seats Selling Four Weeks in Advance

JONES, LINICK & SCHAEFER'S
RIALTO CONTINUOUS VAUDEVILLE
11 A. M. to 11 P. M.—Come Any Time
—COMING MONDAY—
BIGGEST SHOW OF THE YEAR
EMPIRE COMEDY 4
JACK LAVIER
"LOTS & LOTS"
HELEN MORETTI
Reaves—Gaynor Girls
ALWAYS 8 BIG STAR VAUDEVILLE ACTS

Always Leave 'Em Laughing

TWO more laughing weeks of "BUSINESS BEFORE PLEASURE" at WOODS THEATRE, Randolph at Dearborn, and then BARNEY BERNARD ("Abe") and ALEXANDER CARR ("Mawruss") go on their merry way. Finish night, Saturday, April 19th.

Easter Sunday, April 20th, BERTHA KALICH in "THE RIDDLE: WOMAN."

What more can we ejaculate?

ORCHESTRA HALL
BURTON HOLMES
TODAY at 3:30
WITH THE "YANKS" AT THE FRONT
Pop. Prices, 25c to $1, Now
ORCHESTRA HALL
This TUESDAY EVENING April 8 at 8:15
JOHN GALSWORTHY
Eminent British Author
LECTURE—READING on
"BRITON and AMERICAN"
Mgt. Pond Lyceum Bureau, Fine Arts Bldg.
TICKETS—50c to $2; Boxes $15-$20
ORCHESTRA HALL
Wednesday Evening April 9 at 8:15
VIOLIN RECITAL by EFREM
Zimbalist
Tickets Now on Sale—50c to $2.00
ORCHESTRA HALL
FRIDAY at 2:15 SATURDAY at 8:15
CHICAGO SYMPHONY ORCHESTRA
FREDERICK STOCK, Conductor
HAROLD BAUER SOLOIST

PHONE CENT. 6480
MAJESTIC
SUPREME VAUDEVILLE
TODAY LAST TIMES FRISCO LIEUT PAT O'BRIEN
STARTING TOMORROW MATINEE
BESSIE CLAYTON PRESENTS HERSELF and ELISA CASINO EDUARDO
in Her 1919 Dance Review with
JAMES CLEMONS & FRANK HURST and WILBERT DUNN and Company of Clever Artists
AMES & WINTHROP
The BARR TWINS
MME. VIOLET BESSON in "MAID of FRANCE"
STANLEY & BIRNES WHITFIELD & BREELAND
JACK & KITTY DEMACO KINOGRAMS
"SQUIDGULUM" HENRY LEWIS IN The LAUGH SHOP
MATINEE DAILY—WEEK DAYS 15-50 SAT. & SUN 15-75
NIGHTS 25-50 75-$1

PEOPLES
47th St. at Ashland Ave.
MATINEE TODAY 2:30
Monday, Tuesday & Wednesday
Lottie Mayer's Diving Girls
JIMMY BRITT
6—OTHER STAR ACTS—6
Bargain Matinee Wed. and Sat.—2:30—50c
Every Night at 8:15
For Reservations Call Boulevard 600

RECITAL HALL Fine Arts Bldg.
JESSIE B. HALL Presents
TRACY KINGMAN, Baritone
PATRICIA ABERNETHY, Pianist
THURSDAY, APRIL 10, at 8:15
TICKETS, $1.00

MATTERS OF MUSIC

By Frederick Donaghey

THIRTY letters, maybe, have been sent along in recent weeks to ask when the Society of American Singers, which remains active in Manhattan, is to come hither with its Gilbert-Sullivan répertoire, and, if not, why. This is a sample letter, used here because it is eloquent with the fallacies held by the writers of most of the others, also:

"Dear Sir: One who, as you often do, puts his Sunday writing under the head 'Of Ballads, Songs, and Snatches,' may be presumed to know something of Gilbert and Sullivan. Besides, now and then, you write something about their works to indicate that you do know them. Why, then, don't you agitate to have the revivals which are so successful in New York brought to Chicago? You must know that this city is hungry for something of the kind. You may not remember, as I do, some revivals of these classics given about four years ago by De Wolf Hopper at the Auditorium. They were very successful—so successful that I, in common with a large circle of friends with like tastes in light music and good fun, have been puzzled why the experiment has not been gladly repeated.

"I know next to nothing about the financial end of such things; but it can't be that there is great expense in putting on these works, with simple demands in scenery and costumes, and singers who don't have to possess a grand-opera training to make good in them. Mr. Hopper, I remember, gave two of the operas not often heard. There are others which have not been done in Chicago in at least twenty years, the time in which I have been observing such matters. Elders tell me of one called 'Ruddigore,' which, they say, was good.

"As I am told that the Gilbert and Sullivan works always draw crowds, it seems strange that they are neglected. Would bringing the New York company—you have referred to it as the Society of American Singers two or three times recently—here for a season be of interest to the managers of the Chicago Opera? Or, better still, why wouldn't it be a good idea for the Chicago Opera to organize a company to give these pieces specially in Chicago? We often see mention of costs and expenses and profits and losses in your column, so that we get the idea that you have some knowledge of the practical end of these things.

"ALICE W. LITTLETON."

AND it happens, O Lady, that 'tis I who possess a clean and keen memory for the visit of Mr. Hopper and what was, I guess, as good a company for répertoire on tour as it was easily possible to collate. The revivals were at least not too successful; or, if they were, Mr. Hopper knew it not, nor did I, nor did the managers of the Chicago Opera, who also were concerned in the outcome. Because the revivals were not successful enough is, doubtless, the principal reason "why the experiment has not been gladly repeated." "The Mikado" drew; and that was about all, although it was not done so well in all ways as at least one other, "The Pirates of Penzance"; and the latter, musically, asks nothing from the more popular piece. Nor does "The Yeomen of the Guard," which was revived in the engagement without any discernible heightening of public excitement.

The writer of the letter shares with other correspondents on the subject, and with the laity-at-large, the notion that the Gilbert-Sullivan *théâtre* can be thrown costlessly onto the stage; whereas, an impresario would not require to be specially versed in the art of spending money to put $100,000 into adequate revival of any four or five of these operettas. D'Oyly Carte, who was Gilbert and Sullivan's partner in their long liaison, told me that he spent $40,000 on the original London mounting of "Ruddigore," which classifies as one of the failures: it has not been revived even there since its first run.

Nor are the operettas easily made ready for the stage. Mr. Campanini could handily prepare at least six "grand" operas for revival in the time we required to reassemble "The Yeomen"—three weeks. This does not mean that Mr. Campanini is more adroit than Mr. Hopper or than me, but that he works in another idiom. It were easier to put together a company expert in a répertoire of seven or eight plays by Shakespeare than one capable of giving satisfying performances of two or, at the most, three of Gilbert's libretti, to say nothing of Sullivan's scores, which, too, beg that the performers possess brains and a flair for fun. I think that I am the owner of competent information on the roster of availables; and, if asked today to spare no money in gathering in a good cast for (say) "The Mikado," "The Pirates," and "Patience," I should start by purchasing Mr. Hopper's freedom from "The Better 'Ole," and then, baffled, turn to some of the men and women who were seasoned in the work two decades or more ago.

We have not been breeding and rearing the type of singing actor for Gilbert and Sullivan. Mr. Hopper, who has been in operetta since 1884, is, in today's maturity, the best comic actor in all the world, I think, for the line of parts written for and first played by little, dry, sparse George Grossmith, the American's utter antithesis in proportions, methods, temperature, and voice. For a tenor, I should, seeking the easiest way, take up and teach George Baseley, of "Chu Chin Chow." The oldest of you, I suspect, would have a task to name more than one good Sullivan tenor who was a good Gilbert actor, as well.

ANOTHER obsession of the earnest readers who write in is that, somehow, Gilbert is of special appeal to what is widely celebrated as the American sense of humor. Gilbert isn't—or, anyway, he never has been. The vital tunes made "Pinafore" in the United States, and made "The Mikado," too. Satire, regardless of the wrapper, doesn't sell at the American box-office: it is a dud at fifty cents or at five dollars the ticket. Our audiences laugh at Gilbert's plotting, perhaps, and his situations, when they become what the pundits of the play used to call "posture of circumstances," but never at his dicta. It isn't reasonable to expect that they should—or, is it?

Is there a laugh for Pooh-Bah's inplicked jobs in a people which took Mr. McAdoo's multiple and related activities without a smile? The most libellous and opposite in all of Gilbert's lines is not so absurd, I should say, as Mr. Baker's "The war is three thousand miles from here"; and Mr. Baker went right on being the war minister.

When Colonel Roosevelt, in his lifetime, was footlighted, 'twas always as a comic figure, with amplified teeth and a copious hat and an intimation that he was merely a maker of harmless, unnecessary noises; and Mr. Wilson, even in ante-bellum effigies, has always been brought on for a finale, with cheers and flags and national airs, and the carnival implication of potential warriorhood. Today, in like tableaux, he is ringed with doughboys represented by doe-boys; and nobody laughs—not out loud, anyway.

And Gilbert made so much keen fun of Britain and her institutions, her prides and her prejudices, that he created trouble for the rulers. Japan, in a delicate period, objected to a revival of "The Mikado." France was officially offended by a song in "Ruddigore," and asked for satisfaction.

In the manner of the comic persons who break out in lectures on "The Ring" whenever Wagner is put into rehearsal, Gilbert's libretti and Sullivan's scores could be elucidated to the audience before the curtain and in the entr'actes, and with, perhaps, a sideline of study-classes on the Lincrusta-Walton scheme of *décors* to prepare the public for "Patience," and on landsmen in the admiralty for "Pinafore" (with Dr. Cary Grayson as a topical exemplar), and the values of a statutory goat in municipal management when "The Mikado" is to be the bill.

Galli-Curci, who returns today to sing in Chicago for the first time since Dec. 31, plans to build up a répertoire of lyric rôles, as distinct from the coloratura parts with which her immense popularity is now associated. Her experiment with Mimi in "La Bohème" is among the reasons for thinking that she knows what she is doing. "If the management thought it would be 'good business,'" she says, "I should like to sing Musetta, too, in that opera." She is without desire to make a complete exchange of the dolors of the opera-house for the dollars of the recital-hall, although her takings in the latter have been greater than any other singer's since Patti's prime. Her bill for this afternoon is made up of songs and arias, as usual; and it is not likely that she will ever find it "good business" to drop the stage-stunts from her recitals. But she is ceaselessly adding to her ready list of songs, especially those with English text; and she now is able to draw upon six complete programs for recital.

Frieda Hempel is not to sing again with the Metropolitan, it is said; and most of her rôles, it is expected, will be turned over to Mabel Garrison, who has been of increasing importance in the institution.

Emmy Destinn, who expects to return to the United States, is reported to have changed her name to Destinova, by way of asserting her belief in the cause of the Czecho-Slovaks.



Miss Marjorie Hast
"SCANDAL," GARRICK
LEWIS-SMITH PHOTO

Miss Hast, who plays modestly and well in "Scandal" at the Garrick, is the daughter of the owner and producer of the comedy, Walter Hast of London.

Concerts and Recitals

HAROLD BAUER, the pianist, who has not played with the organization in two years, is the soloist of this week's Friday-Saturday concerts by the Chicago Symphony Orchestra. His conveyance is Beethoven fifth (the "Emperor") concerto. Mr. Stock revives for the week Goldmark's overture called "In Springtime" and, for the first time in three years, Schubert's tenth symphony. The week's concerts make the season's twenty-sixth program.

Today

3:00 and 4:15—Chicago Concert Ensemble: twenty-fifth program. Fullerton hall.

3:30—Serge Prokofieff, the Russian composer-pianist, in recital: his first in Chicago. Russian program. Kimball hall.

3:30—Amelita Galli-Curci in recital: her first this season. Manuel Berenguer, flautist, and Homer Samuels, accompanist, are with her. The Auditorium.

Wednesday

8:15—Efrem Zimbalist, the violinist, in recital for the Palestine Restoration Fund. Auspices of Chicago Hadassah Chapter. Orchestra hall.

Thursday

4:30—Eric DeLamarter in organ recital. No fee. Fourth Presbyterian church.

8:15—Mayo Wadler, violinist, in recital: his first appearance in Chicago. "All-modern" program. Kimball hall.

8:15—Marshall Field & Co. Choral Society, under Thomas A. Pape, in annual concert, with Ethel Benedict, Frederica Gerhardt Downing, Hardy Williamson, Burton Thatcher, and players from the Chicago Symphony. Orchestra hall.

8:15—Tracy Kingman, baritone, and Patricia Abernethy, pianist, in recital. Recital-hall of Fine Arts building.

Slams of Life

By J. P. McEVOY

"TO LET—TENANT WILL SHOW."

I do not like the gentle spring—
To me it doesn't mean a thing
But pests who snoop around our flat
And look at this and finger that,
And question us on things that be
Peculiar to our family tree.

All day they gawp at me and mine,
And criticise and carp and whine
And open every private door,
And pass remarks about the floor,
Or rummage through the pantry shelves
And wonder how we feed ourselves.

"Do you get heat and lots of air?"
And "Will they put new paper there?"
And "What's inside that other room?"
And "Ain't the kitchen like a tomb?"
And "How many children have you got?
They're such a care," and all that rot.

They count our silver, lift our rugs,
And speak of roaches, flies, and other forms of animal life.
And when they leave they send their friends—
The dam procession never ends.
That's why I sadly rise and sing—
I do not like the gentle spring.

Burns Mantle's New York Letter

[Continued from page one.]

something sillier than that. It is taken from a scene at the end of the second act when the female chorus, quarantined in the Riverside drive apartment of the hero, is forced to find sleeping accommodations on the floor of the living room. Each provides herself with a suit of lace pajamas—which evidently she had concealed in her purse—and a silk comforter, which the hero had thoughtfully provided in stacks—and "tumbles in" to bed. So much for the title.

The entertainment itself is amusing and melodic. The story, or so much of one as is needed, is derived from that successful farce of nine or ten years agone, called "Seven Days," and made by Avery Hopwood from a story by Mary Roberts Rinehardt. It has been rewritten by Otto Harbach, and tune studded by Rudolph Friml—facts set down not because they are either interesting or important, but because they are part of the record and likely of interest to our professional friends. Also because once you have passed the featured chorus number in a new musical comedy, and recalled the particular use made of bed, bedding, and bedroom finery, you have told about all there is to tell of the play.

Yet there is another song the boys are talking about—as boys will—and the ladies are going straightway to investigate. It is an adaptation of the fashion parades in which one management specialized some seasons back, and is called "The Trousseau Ball." By way of illustrating the chorus the young women are introduced separately, each of them wearing some garment associated in the public mind, the published advertising, and the shop windows with the modern bride's equipment. An interesting and generous display, furnished, so the program states, by one of our best known couturiers.

Herbert Corthell, a favorite fat comic with us, creates most of the fun in this cast, being assisted by Peggy O'Neill, who once was a western "Peg-o'-My-Heart," and sings like it, yet makes much of the comedy; Edna Hibbard, a neat soubrette; Zelda Sears, a dependable comedienne, and several dancers.

One of those "pretty little plays" threatened with early extinction—meaning that "it goes out next Saturday"—is called "Luck in Pawn." For two weeks it has replanted Mabel Taliaferro, returned from considerable experience in the screen drama and another rumored divorce to play the dainty heroine daintily.

The story is not without merit, though highly improbable, and the acting of the little play is quite flawless. But it has no "punch."

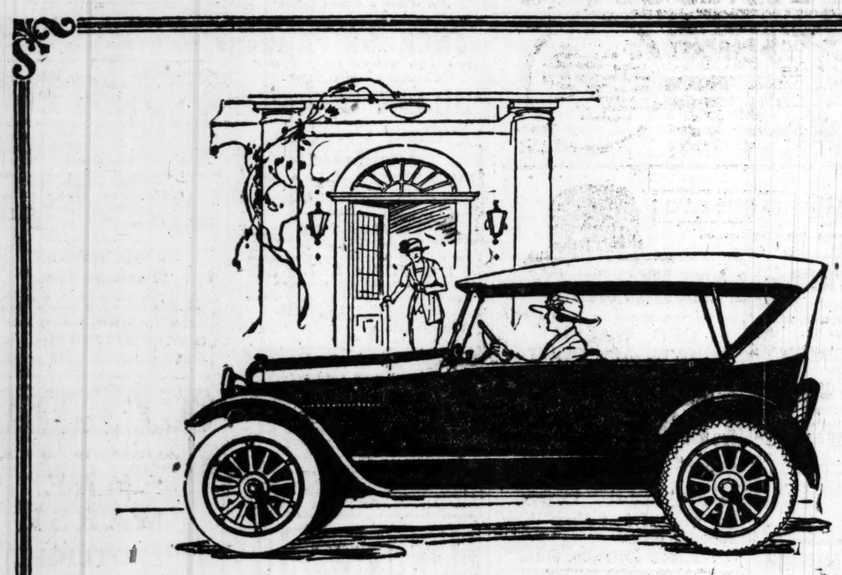
BURNS MANTLE.



DANCING
BEFORE AND AFTER THE THEATRE
The Victorian Room
Palmer House
Popular Prices—No Cover Charge

Something Drinking Men Should Know
Instead of being "Only a Habit," continued indulgence is CAUSED—virtually forced—by Alcoholic Poisoning. This diseased condition of the system is overcome in 3 to 7 days at Head NEAL INSTITUTE, 811 E. 49th St., Chicago—Oakland 439.

THE MODERN CHICAGO WOMAN doesn't let her husband take THE TRIBUNE with him when he goes to work. She keeps it for herself and reads it carefully. Her husband buys another at the station or on the corner.



PAIGE
The Most Beautiful Car in America

The New Series Linwood "Six-39"-$1555
Five Passengers

While the beauty of the new Series Paige Linwood is clearly an outstanding feature, yet such world-wide popularity as this car enjoys is based upon other things—mechanical excellence unquestioned.

It is big and roomy and equipped with every comfort and elegance known to modern motoring. It is a car of tremendous power, equal to the stiffest grade and toughest going, and yet amazingly nimble and flexible in traffic.

The economy of the Paige Linwood has gone far to win it this Supremacy—low up-keep, freedom from repair bills, small depreciation. Quality, basic Paige Quality, is the only answer to that. The motoring public has been quick to recognize in this New Series Linwood the soundest and safest motor car investment on the market.

The Paige Essex "Six-55" 7-Passenger—$2060

PAIGE-DETROIT MOTOR CAR COMPANY, DETROIT, MICHIGAN

BIRD-SYKES COMPANY
2215-2217 S. Michigan Ave., Chicago. Phone Calumet 6060

COMMUNITY DEALERS
R. L. Hurlburt Motor Car Co., 2949 W. North Ave.
Woodlawn Motor Car Sales & Service Co., 6138 Cottage Grove Ave.
Logan Square Motor Car Co., 2490 Milwaukee Ave.
Christopher Motor Car Co., 3368 Sheffield Ave.
L. J. O'Brien, 4040 Washington Blvd.
North Shore Paige Agency, 6720 Sheridan Road.

What the Absorbing Shock Strip Means in Miles

Tire users will find in Multi-Mile Cord Tires, real economy and greater riding comfort.

Racine Absorbing Shock Strip, an exclusive Racine development, adds miles of extra service to Racine Multi-Mile Cord Tires. This supreme mileage achievement insures greater value.

Developed by Racine Rubber Company chemists, this Racine Absorbing Shock Strip takes up shocks of the road and eliminates danger of tread and carcass separation. It is an extra strip of scientifically blended rubber which unites the tough rubber of the tread to the rubberized cord carcass of the tire.

Extra Tests—Extra Miles

Racine Multi-Mile Cord Tires are Extra Tested through each stage in their construction. The Extra Tests mean extra miles. Each adds definite extra value. Proved Racine principle of multiple-strand construction gives a free, easy flex, that gives greater riding comfort and adds to tire life.

A Non-Skid Triumph

Over all pavements and roads non-skid construction, scientifically perfected in Racine Tires, gives dependable traction. These bevelled edges of the tread hold your wheels true to their course.

For Your Own Protection Be Certain
Every Racine Tire You Buy Bears the Name

Racine Rubber Company
Racine, Wisconsin

RACINE Absorbing Shock Strip

RACINE MULTI-MILE CORD TIRES

BRAZIL TIRE & RUBBER CO.
166 N. Michigan Ave.
Telephone Majestic 7061
CHICAGO ILLINOIS
Distributors of RACINE Tires and Sundries

Right off the Reel

AN ANIMATED INTERVIEW.

By Mae Tinée.

FOR the person of shy and reticent disposition, an interview with George Beban is apt to resolve itself into something of an ordeal, providing it occurs in a public place. For Mr. Beban, though he makes a conventional start, warms almost immediately to his subject, goes into action, and becomes a three ring circus. A clever mimic, he becomes everything and everybody he talks about, with the result that all conversation is stopped in his immediate neighborhood and chairs are stealthily but surely arranged so that everybody can enjoy the show.

Mr. Beban and I met in the theater whither I had gone to review his picture. I had expected that we would sit there and converse in whispers, but he plucked at my sleeve.

"I don't like this place. I want to go where it's light, and warm, and where something is growing. Let's go over to the hotel," he said. So to the hotel we went and established ourselves in a corner of the lobby.

"There now! There now!" mine interviewee sighed as he settled back in his chair. "Isn't that better? Say, Miss Tinée, do you think 'Hearts of Men' is the best picture you ever saw me in?"

"Why, no, I don't think so," I replied, though, of course, that wasn't what he wanted to hear. "But it's as good as any I've seen you in. It's your kind of a picture. I like it."

"Um," Mr. Beban said thoughtfully. Then he ummed again. Then he pitched forward eagerly. "Well, listen then, I want to ask you something. Do you think I should change my style of pictures and get into the rut? Have I got to have a blonde girl in my pictures to be successful? Have I?"

"A what?"

"A blonde girl. You know the reason I went into the producing business for myself, Miss Tinée? Because I got tired—and sick—of having these big fellows coming to me and saying:

"'Aw, now, Mr. Beban, you're a great fellow. You make good pictures, but we're the guys to tell you how to make the money. This mother love stuff and friendship and all that is good in its place, but you got to have something else, Mr. Beban; you got to have something else. You got to give 'em the sentimental stuff. Now, why don't you get you a pretty blonde girl sometimes, Mr. Beban—hey? That's what the public wants. And you love her, see? And you save her from a villain, see? That's what the public wants, Mr. Beban. It's the kind of thing they understand. You make that stuff and we make you great, Mr. Beban.'

"Brr-rr-rr!" said Mr. Beban, hands, feet, and shoulders working. He was off. And in the hotel lobby the low toned murmur of general conversation had almost stopped.

"I told them I wouldn't do it!" said Mr. Beban. "If this world has got to the stage when the only thing it can understand and enjoy is one kind of picture—the kind you see nearly every time you poke your nose into a theater—I'm through.

"You know, the truth is, there's really just one kind of a picture. The minute your eyes rest on a screen and you see a pretty girl you say, 'That's the heroine.' Sure. Next thing you see is a good looking fellow with a cleft in his chin, all athletic and dressed up and everything, and you say, 'Ah, ha, there's the hero! Hero loves heroine. Must have her, but must save her from something first. What from? Ha, the villain! Where's the villain? Ah, there's the villain; you know him by his sneer.'

"Now, villain must carry lady away. Presto, it's done! Hero must paw the ground. He didn't see the kidnaping, but some eighth sense tells him in the exact direction the horses are running. There goes the hero, gallumph, gallumph, gallumph! Ha, he dismounts at the deserted cottage, arriving just in time—just in time. Now the fight!

"Does the villian ever overcome the hero? O no! Does the heroine ever do anything but stand in a corner and shriek? No, she never does. She mustn't hurl a vase or bang a chair over the villain's head or anything of that sort, for the hero must win out single-handed. All she must do is yowl and faint when it's all over—bah!"

It was just as exciting as a horse-race. Mr. Beban in turn was the heroine, the hero, the villain. When the hero pursued the villain he mounted the arm of his chair, making most realistic galloping noises with his mouth. When the heroine yowled, Mr. Beban illustrated. He fought the battle and caught the fainting blonde—and all about us the hotel guests leaned forward with bated breath while the clerks hung over the desk and registration for the time was postponed.

As the great delineater of Italian characters paused to wipe his face there was a hasty clearing of throats and an effort on the part of everybody to appear natural. I merely sat. I had nothing to say, but Mr. Beban went ahead and did it for me.

He told me about how carefully he chose the characters for "Hearts of Men," and went into lovable detail regarding the taking of the scenes in which his baby appears. This led us back into Babyland and soon we were all on an automobile ride with Bebans senior and junior.

"Down a heyow! een a watta! Up a heyow!" shrieked Georgie Behan Jr. through the medium of his father, who talks baby talk, Italian, French, and Old English with equal facility. That meant—"Down the hill. In the water—up a hill." For it seems that little Georgie wants his auto rides that way. No monotony of long stretches of level road for him. He wants to go down a heyow in a watta up a heyow all the time.

It is the intention of Mr. Beban to produce not more than two or three pictures a year—and to make them classics. Having dared to be a Daniel and steer clear of the money changers and dizzy blondes, I'll say there's great hope for him.

What's yo' idees, chillums?

Fay Tincher's "come back" in Universal pictures uttering words of truth, and wisdom. After announcing that no more will she lure in black and white she says: "It's my opinion the Bara-like vamp has never existed any place but in the cinema. The saucy, salamander laughing vamp is the only real kind. What man is fooled by a dead white skin, grotesque lips, and a posed grace that is anything but attractive. It is the vamp with a sense of humor who can really hold a man." Speaking of vamps—have you by any chance been so unfortunate as to have seen Valeska Suratt in that weird reissue, "The Soul of Broadway?" If any man ever left home for such as that, believe me, it could do without him!

The stars of Hollywood are up in arms against somebody or somebodies who have been poisoning their pet dogs. Claire Du Brey recently gave her mother a tiny Chihuahua puppy and it is the latest victim. Mrs. Du Brey has offered $500 for the arrest of the offender.

These actresses aren't the only ones that suffer hairbreadth escapes. Emmy Wehlen's Pekinese had a real adventure, too. He escaped from the baggage car at Albuquerque, N. M., fell into the hands of the Hopi Indians, and was rescued in truly dramatic style by Miss Wehlen's maid, who risked losing the train to save the pet. Great tales of braves in blue overalls licking their chops and squaws starting bonfires are doubtless being told in Hollywood dog circles these days!

A correspondent writes that Peggy Snow is in Hollywood now, stopping with Wally Reid and his wife, Dorothy Davenport, while her husband, James Cruze, is working on location. She's keeping a weather eye out for a bungalow, however, and the Cruzes expect to become permanent members of the Hollywood colony, for James is making good as a director.

ASK ME! ASK ME! ASK ME!

SINCERE ADMIRER: "Who Is Number One?" was the name of the serial that Miss Clifford starred in. A picture in which she played recently was "Angel Child." Don't imagine for a moment, however, that it had anything to do with THE TRIBUNE'S "Penny" Ross comic.

THERA BEDA: My, such a shock as that name gave me! I thought Theda was writing to me! Address Maurice Costello in care of the Vitagraph company, East Fifteenth street and Locust avenue, Brooklyn, N. Y. He is working in pictures again, you know, and has been starring opposite Alice Joyce in a number of her recent pictures. A letter addressed to Gertrude McCoy at 340 East One Hundred and Ninety-eighth street, New York, will reach her. No trouble at all.

ONE ANI "WO: Harrison Ford's picture is scheduled for the rotogravure section. Mental telepathy, I suspect.

MATILDA M.: Your letter was a delight. You're dead right about the name. 'Tis sad but true that one often discovers misspelled words in the subtitles of pictures put out by some of our best companies. You've not encroached on my time at all. Do come again.

P. F. M.: It seemed like old times to be getting a letter from you. Such a nice long one, too. I was interested in what you had to say about Carlisle and Dorothy Dalton and Mabel Normand. Don't forget to send me a card anyway from your next stopping point.

DOC: I think you're wrong about his being a Bara fan. My dear Doc, you're way behind the times if you didn't see something I said about Lillian Gish quite recently. Why don't you read the world's greatest movie column once in a while? I would say that Mr. Kohl's "violet by a mossy stone" entrance was some entrance!

KNOX FAN: Well, what would the lady be thinking as the fly crawled across her back? You have me stumped, I'm afraid. Sorry, but I can't give you my dimensions. So the gentleman wanted me fired, did he? Don't see why he couldn't have gotten clubby and told me about it.

Motion Picture Directory

DOWNTOWN

JONES, LINICK & SCHAEFER'S
RANDOLPH THEATRE Now
Randolph Between State and Dearborn
8:30 A. M. CONTINUOUS 11 P. M.
"A Novelty You MUST NOT MISS," said The Tribune, so 112,000 People Came.
Martin Johnson's **CANNIBALS OF THE SOUTH SEAS**
Photographed at the Risk of Life.
SELECTING BRIDES FOR MARRIAGE.
NAKEDNESS WITHOUT VULGARITY!
Special Musical Setting By
RANDOLPH Symphony Orchestra
No Other Theater Has This Picture Booked

CASTLE STATE AT MADISON ST.
Chicago's Foremost Photoplay House
First Chicago Showing of
AMERICA'S SWEETHEART
MARY PICKFORD
IN HER LATEST SUCCESS
Capt. Kidd, Jr.
A Riot of Laughter and Thrills
9 A. M. Continuous 12 P. M.

ZIEGFELD
624 SOUTH MICHIGAN AVENUE
Now Playing MARY PICKFORD in "Capt. Kidd, Jr."
Also Latest SENNETT Comedy
CONTINUOUS 12:30 TO 11—25c

JONES, LINICK & SCHAEFER'S
ORPHEUM—NOW!
STATE STREET NEAR MONROE
8 A. M. — CONTINUOUS — 12 P. M.
HAROLD BELL WRIGHT'S "Eyes of the World"
Coming Tomorrow PAULINE FREDERICK in "ONE WEEK OF LIFE"

BAND BOX MADISON STREET NEAR LA SALLE
GEORGE BEBAN
"HEARTS OF MEN"

ROSE 65 West Madison Street
STARTING TODAY "THE END OF THE GAME"
A Gripping Drama of the Pioneer West. Starring
J. WARREN KERRIGAN
A BIG, POWERFUL STORY. He was a gentleman gambler and she was a sweet, innocent easterner. They met and love found a way

ALCAZAR
69 W. Madison St.
LAST DAY Wm. S. HART
IN A DIFFERENT KIND OF A HART PICTURE
"The Poppy Girl's Husband"

BOSTON 21 North Clark St.
STARTING TODAY D. W. GRIFFITH Presents
"THE GIRL WHO STAYED AT HOME"
She is alone—her only friend is the Service Star. The phone rings. A voice offers life, wine and bright lights. Did she go? What did she say? See it!

DOWNTOWN



PRISCILLA DEAN
ANOTHER BOSTON BLACKIE STORY
"A Silk Lined Burglar"
ONE WEEK STARTING MONDAY—AT THE
CAMEO 58 W. MADISON ST.



An unusually picturesque photoplay, filmed in Sweden from the story by the famous SELMA LAGERLOF

The GIRL FROM THE MARSH CROFT
(Tosen Fran Stormyrtorpet)
—SPECIAL—
CHICAGO MALE QUARTETTE and THE SWEDISH LADIES' TRIO
MAT. TODAY, 3 P. M.
Phone Harr. 46—Seats Reserved
ARYAN GROTTO
Formerly CHICAGO THEATRE **TEMPLE** 8TH AND WABASH AVENUE
NIGHTS AT 8:00—MATINEES THURSDAY, SATURDAY & SUNDAY

NORTH

KEYSTONE 3912 SHERIDAN ROAD CONT. 1:30 TO 11 P. M.
ANITA STEWART
"FROM HEADQUARTERS"

ASCHER BROS

ROSEWOOD Montrose Blvd. at Lincoln St.
The Popular Success
"THE TURN OF THE ROAD"
Extra Added Attraction
CHARLIE CHAPLIN, "The Bond"
His Contribution to the New Liberty Loan

ADELPHI Clark at Estes
CONSTANCE TALMADGE
"EXPERIMENTAL MARRIAGE"
Weekly Comedy
5—Acts Loop Vaudeville—5

TERMINAL Lawrence and Spaulding
FRANK KEENAN
"THE SILVER GIRL"
Weekly Comedy

MILFORD Milwaukee at Crawford
The Popular Dramatic Success an Adaptation of the novel
FEATURING AN ALL STAR CAST
"THE TURN OF THE ROAD"
—Also—
CHARLIE CHAPLIN, "The Bond"
Weekly Comedy
3—Acts Loop Vaudeville—3

CALO Clark Street and Belmont Avenue
CONSTANCE TALMADGE
"EXPERIMENTAL MARRIAGE"
Weekly Comedy

LANE COURT Clark and Center Streets
MAE MARSH
"SPOTLIGHT SADIE"
Weekly Comedy
LOOP VAUDEVILLE

CHATEAU Broadway at Grace St.
MAE MARSH
"SPOTLIGHT SADIE"
Weekly Comedy

ALBANY PARK Kedzie at Lawrence
MARY PICKFORD
"RAGS"
3 Acts Loop Vaudeville

NORTH

RIVIERA
BALABAN and KATZ DIRECTORS
BROADWAY and LAWRENCE
THAT'S WHAT THEY ALL SAY! 'ULLO!



If "THE BETTER 'OLE" fails to amuse you then the happiness of those around you will, and if neither the picture nor the appreciative neighbors move you to laughter—there is something radically wrong with your funny bone and a physician is recommended.—W. K. Hollander in The Daily News.
"The Better 'Ole"
Comes of the Comic Capers of Bruce Bairnsfather's Three Cockney Cavaliers.
It Is Human and Bubbles Over With Quaint But Rich Humor.
Riviera Presentation
Beautifies this unique specialty with artistic and colorful theatrical effects, and with synchronizing melody.
LAST TIMES TODAY
Riviera Topical Review. Brief Playlets. Continuous performance begins with an elaborate matinee at 2:30 P. m., preceded by a musical at 2 (Sunday excepted). IN THE EVENING MAKE IT A HABIT TO ARRIVE IMMEDIATELY AFTER DINNER
For One Week Starting Tomorrow
D. W. GRIFFITH'S ARTISTIC TRIUMPH
"THE GIRL WHO STAYED AT HOME"
The Play Is Being Fitted for
Riviera Presentation

LUBLINER & TRINZ
COVENT GARDEN
2655 North Clark St.
WALLACE REID
"THE ROARING ROAD"
Mat. Only—Last Chapter HOUDINI, "THE MASTER MYSTERY" and the 1st Episode of the New Serial, "THE CARTER CASE"
A Craig Kennedy Story, with MARGUERITE MARSH and HERBERT RAWLINSON
Also CHARLIE CHAPLIN
In a Liberty Loan Story
"BUY A VICTORY BOND"

NEW CLARK
CLARK ST. AT WILSON AVE.
Continuous from 2 P. M.
— TODAY —
MAE MARSH
"HIDDEN FIRES"
Also Universal Weekly and Smiling Billy Parsons Comedy
Admission 6c and 11c—Never Higher

BRYN MAWR
Bryn Mawr, Near Broadway, at Bryn Mawr "L" Sta.—Cont. 2 to 11 P. M.
Hale Hamilton, "That's Good"
5 Act Romantic Comedy
And New 2 Reel Sunshine Comedy
Pathe News—The World Before Your Eyes
At Matinee Is Added Wm. Duncan in "The Man of Might"—Shown last time at 6:30 P. M.

BUCKINGHAM
3319 NORTH CLARK STREET
Mat. Daily Cont. 2:30 to 11 P. M.
A Paramount Picture
BRYANT WASHBURN
"POOR BOOB"
Sololists Concert Orchestra

DE LUXE WILSON AVE. "L" STA.
—MATINEE DAILY—
ALICE JOYCE
"THE CAMBRIC MASK"

EASTERLY Lincoln & Diversey Pkwy.
—CONT. 1:30 TO 11—
ETHEL CLAYTON in "MAGGIE PEPPER" and FATTY ARBUCKLE in "LOVE"

LUBLINER & TRINZ AMUSEMENT CENTERS

ELLANTEE DEVON AVENUE AT CLARK ST.
Constance Talmadge
"EXPERIMENTAL MARRIAGE"
—Also—
CHARLIE CHAPLIN
"POLICE"
Matinee Only
HOUDINI, "The Master Mystery"



PERSHING LINCOLN AVENUE AT WILSON
LILA LEE
"PUPPY LOVE"

BIOGRAPH 2433 LINCOLN AVENUE
Priscilla Dean
"The Wicked Darling"

VITAGRAPH 3137 LINCOLN AVENUE
ENID BENNETT
"PARTNERS THREE"
Also
MR. AND MRS. SIDNEY DREW
"Once a Mason"
Here Tomorrow and Tuesday

WHAT EVERY WOMAN WANTS?

KNICKERBOCKER 6217 BROADWAY
Constance Talmadge
"Experimental Marriage"

LAKESIDE 4730 SHERIDAN RD.
—2 to 11:30 P. M.—
MAE MARSH
"SPOTLIGHT SADIE"

NORTH

LUBLINER AND TRINZ
PANTHEON
SHERIDAN ROAD AT WILSON AVE.
—Cont. 1:30 to 11:30 P. M.—
—TODAY—
An Exquisite Love Romance of Paris and the Latin Quarter
—with—
OLIVE THOMAS
in a dual role, displaying real faculties of pathos, sympathy and emotion in
"TOTON"
Musical Arrangement Specially Selected and Compiled by Paul Biese Orchestra. Vocal Soloist. Brief Playlet—A complete and Prepared Program Directed by PANTHEON "AS AN IDEA"
—Added Attraction—
CHARLES CHAPLIN in "BUY A BOND"
Showing what Charlie will do for the "Victory Loan".
—Starting Tomorrow—
FLORENCE REED
One of the Greatest Emotional Artists, Supported by
WILLIAM DESMOND and IRVING CUMMINGS
in "HER CODE OF HONOR"
The Story Throbs With Heart Interest, Human Love and Human Frailty.
P "AS AN IDEA" T

ASCHER'S
CHATEAU
BROADWAY AT GRACE
ALL THE WORLD'S A STAGE AND SADIE WAS THE STAR
POWDER PAINT SILK STOCKINGS LACES MEN MONEY ETC—ALL TO BE FOUND WITH
MAE MARSH in "SPOTLIGHT SADIE"
THE QUEEN OF THEM ALL
WEEKLY NEWS AND VIEWS
A SPARKLING CHATEAU COMEDY
MEET ME FACE TO FACE

ASCHER'S
ADELPHI
CLARK—AT ESTES
Talk of the North Side—Biggest Quality Show in Town
VAUDEVILLE—PICTURES
Cont. 1:30 to 11:30—Children 10c; Adults 20c
CONSTANCE TALMADGE
"EXPERIMENTAL MARRIAGE"
Five Reels—Latest 2-Reel Sennett Comedy
5—ACTS VAUDEVILLE—5
Including MARIMBA TRIO; RICE, BELL & BALDWIN, Clowns; FISHER, MATSO & GREER, Ragtime to Opera; MAYER & NAMLIN, Two Girls and a Piano.

DAILY MATINEES
HOWARD
N. W. "L" Station at Howard St.
GEO. WALSH
"NEVER SAY QUIT"
Journeys Through Screenland with Geraldine Farrar, Wm. Farnum, Mae Marsh
MUTT & JEFF — COMEDY
LOOP VAUDEVILLE
Tomor.—B. Washburn, 'The Poor Boob'

REGENT 6746 SHERIDAN ROAD CONT. 2 TO 11 P. M.
Marguerite Clark
"Mrs. Wiggs of the Cabbage Patch"
2-Act Parsons Comedy Pathe News
Matinee Only—1st Episode of "LIGHTNING RAIDER," with PEARL WHITE

DEARBORN Division St. and Dearborn
—MAT. 2 TO 11 P. M.—
HAROLD LOCKWOOD
"SHADOWS OF SUSPICION"

LAKE SHORE Broadway at Belmont
Cont. 2 to 11 P. M.
NORMA TALMADGE "PROBATION WIFE"

NEW KENMORE Kenmore and Wilson
—CONT. 2 TO 11—
WM. FARNUM "RIDERS OF THE PURPLE SAGE"

SOUTH

DREXEL 858 E. 63d St. Blk. E. Cottage Grove—2 to 11 P. M.
VIVIAN MARTIN
"LITTLE COMRADE"
Also CHAS. CHAPLIN in "POLICE"
Matinee Only—"MAN OF MIGHT"

KIMBARK 6240 KIMBARK AVE
CONT. 2 TO 11 P. M.
WILLIAM RUSSELL
"BRASS BUTTONS"
New Two-Reel Comedy and "RED GLOVE"

VERNON 61ST STREET at VERNON
CONT. 2:15 TO 11 P. M.
NORMA TALMADGE
"THE PROBATION WIFE"

HARVARD 63d St. and Harvard Ave.
—CONT. 2 TO 11 P. M.—
WILLIAM S. HART
"THE POPPY GIRL'S HUSBAND"

DE LUXE 63D and COTTAGE GROVE
—1:30 TO 11 P. M.—
ETHEL CLAYTON, 'Maggie Pepper'

SHAKESPEARE 63D and ELLIS AVE.
—MAT. 2:15 CONT.—
MARY PICKFORD in "CAPRICE"

SOUTH



TODAY ONLY
THE TANTALIZING
MAE MARSH
AS THE SAINTLY CHORUS GIRL IN
SPOTLIGHT SADIE
—She was so saintly that they claimed she read the Bible between acts—but some one knew different—Interesting isn't the word for it, and oh, my, how you'll chuckle. Whatever you do don't miss it.
ALSO "RILEY'S WASHDAY"

HARPER
53RD AND HARPER AVENUE
"House of Quality" — Matinee Daily
Today and Tomorrow



"THE BETTER 'OLE" With Old Bill and Bert and Alf
The Three Modern Musketeers of the Trenches

MATINEE **VISTA** EVENING
47th and Cottage Grove Avenue
OLIVE THOMAS
—IN—
TOTON
Reared as a boy, the child of an Apache, she becomes the most notorious pickpocket in Paris
—ALSO TODAY—
PRIZMA — PRIZMA
The Master Picture, produced at a cost of half a million dollars

JACKSON PARK
67TH AND STONY ISLAND AVE.
Continuous 2 to 11 P. M.
BILLIE BURKE
"Good Gracious, Annabelle"
PATHE NEWS MUTT & JEFF

LEXINGTON
1162 East 63d St. Matinee Continuous
FLORENCE REED
"HER CODE OF HONOR"
Pathe News—Mutt & Jeff—Lloyd Comic
Mat. Only—PEARL WHITE,
"Lightning Raider"
Coming—Ruth Roland, "The Tiger's Trail"

PRAIRIE 58TH ST. and PRAIRIE AVE.
—CONT. 2 TO 11 P. M.—
TAYLOR HOLMES
in His Latest, "IT'S A BEAR"
Added Attraction—Prima Donna of the Follies in High Class Ballets
Also CHICAGO'S OWN SCREEN NEWS
Matinee Only—PEARL WHITE

HYDE PARK 53RD STREET AND LAKE PARK AVE.
WILLIAM FARNUM — "FOR FREEDOM"

ASCHER BROS

OAKLAND SQUARE Oakwood & Drexel
MAE MARSH
"SPOTLIGHT SADIE"
Weekly Comedy

METROPOLITAN Grand Blvd. at 57th St.
WALLACE REID
"THE ROARING ROAD"
Extra Added Attraction
CHARLIE CHAPLIN
"THE BOND"
His Contribution to the New Liberty Loan
Weekly Comedy

KENWOOD 1228 E. 47th Street
CHARLIE CHAPLIN
"POLICE"
—Also—
"TURN OF THE ROAD"

FROLIC 55th St. and Ellis Ave.
CHARLIE CHAPLIN
"POLICE"
Also WALLACE REID
"The Roaring Road"
Note—Owing to change in release, "The Roaring Road" will be shown instead of "Peppy Polly"

COSMOPOLITAN Halsted at 79th St.
CHARLIE CHAPLIN
"POLICE"
Also FRANK KEENAN
"The Silver Girl"

COLUMBUS Ashland Ave. at 63rd St.
MADGE KENNEDY
"DAUGHTER OF MINE"
Extra Added Attraction
CHARLIE CHAPLIN
"THE BOND"
His Latest Contribution to New Liberty Loan
Weekly Comedy

PEERLESS Grand and Oakwood Boulevards
W. S. HART
"THE POPPY GIRL'S HUSBAND"
Weekly Comedy

SOUTH

LUBLINER AND TRINZ
MICHIGAN
Garfield and Michigan—2 to 11 P. M.
WALLACE REID
'The Roaring Road'
Mack Sennett's Latest Comedy
"RILEY'S WASH DAY"
—EXTRA—
CHARLIE CHAPLIN
In a Liberty Loan Story
"BUY A VICTORY BOND"
Here Tomorrow and Tuesday
WHAT EVERY WOMAN WANTS?

20TH CENTURY
Prairie Ave., Near 47th St.
Matinee Continuous—2:30 P. M.
The Dare Devil Horseman TOM MIX
(Who Never Fakes) in Perilous Adventures
"FIGHTING FOR GOLD"
His Latest 7-Reel Feature
Coming Soon—"PRIZMA"

WEST

BROADWAY STRAND
12TH AND PAULINA
FLORENCE REED
"HER CODE OF HONOR"
—OR—
("The Call of the Soul")
Special Added Attraction
FRANK FIELD
Singing BLOSSOM SEELEY'S Great Success—"YOU BIG BLUE EYED HEART-BREAKING DOLL," Accompanied by ORCHESTRA and OTHER NOVELTIES.
Coming Tomorrow, Tues. and Weds.
The Sensation of the Year
Harold Bell Wright's
"EYES OF THE WORLD"
Coming Thursday and Friday
D. W. GRIFFITH'S Latest Masterpiece
"The Girl Who Stayed at Home"

CENTRAL PARK
BALABAN AND KATZ DIRECTORS
13TH and Central Park Ave.
What elsewhere is a mere picture becomes a brilliant production with
CENTRAL PARK PRESENTATION
Synchronizing music and theatrical specialties in keeping with the film, raise it to artistic heights.
—TODAY ONLY—
ENID BENNETT
"Partners Three"
Central Park Topical Review. Brief Playlets Continuous from 2 P. M. to Almost Midnight
STARTING TOMORROW—FOR 3 DAYS
D. W. GRIFFITH'S Masterpiece
'The Girl Who Stayed at Home'

HAMLIN
MATINEE 2 TO 11:30 P. M.
MAE MARSH
"SPOTLIGHT SADIE"
JOHNNY HAND'S FAMOUS ORCHESTRA
DR. LOUIS FALK at the Organ
3826-36 W. MADISON ST.

SAVOY 4346 W. MADISON STREET
—CONT MAT 1 P M.—
Marg Clark, "Mrs. Wiggs of Cabbage Patch"

LUBLINER & TRINZ
WEST END
Cicero at West End
Continuous 1:30 to 11:30 P. M.
Constance Talmadge
"Experimental Marriage"
—Also—
CHARLIE CHAPLIN
"POLICE"
Extra Added Attraction
All Mack Sennett Stars, "It's a Cinch"

WILSON MADISON & WESTERN
BILLIE BURKE
"Good Gracious, Annabelle"

PARAMOUNT 2436 MILW. AVE.
Constance Talmadge
"Experimental Marriage"
Here Tomorrow and Tuesday
WHAT EVERY WOMAN WANTS?

WEST

CRAWFORD
Crawford Avenue, Near Madison St.
Continuous 2 to 11:30 P. M.
TODAY AND TOMORROW



"The Better Ole"
With Old Bill and Bert and Alf
THE THREE MODERN MUSKETEERS OF THE TRENCHES
Putting to Life the Cartoons of Capt. Bruce Bairnsfather on the Humor of the British Tommy
SPECIAL ADDED ATTRACTION
Mr. and Mrs. SIDNEY DREW
"Once a Mason"

MARSHALL SQUARE 22ND & MARSHALL BLVD
TODAY ONLY
CONSTANCE TALMADGE
In a Laughing, Rollicking Farce from the Play "Saturday to Monday"
Experimental Marriage
STARTING TOMORROW FOR 3 DAYS
What Every Woman Wants
It Isn't at All What Most People Think Every Woman Wants
Here Tomorrow, Tues. and Wed.
WHAT EVERY WOMAN WANTS?

MADISON SQUARE
4730 W. MADISON ST.
CONTINUOUS 2 TO 11:30 P. M.
ALICE JOYCE
'The Cambric Mask'

KEDZIE ANNEX MADISON ST. AT KEDZIE AVE.
DOROTHY DALTON
"EXTRAVAGANCE"
BRAY CARTOONS COMEDY

NORTHWEST

IRVING
Irving Park Boulevard at Crawford
Continuous 2 to 11 P. M.
FRED STONE
"JOHNNY, GET YOUR GUN"
and FATTY ARBUCKLE
"LOVE"

NEW OAK Western, Armitage and Milwaukee
SIX ACTS HIGH CLASS VAUDEVILLE
"PRIZMA" KILAUEA'S LAKES OF FIRE COMEDY

NEW STRAND DIVISION NR. HOYNE
Mat. 1:30 Continuous
THEDA BARA—"Her Soul's Desire"
Also TOM MIX in "Hearts and Saddles"

AUSTIN

PLAISANCE 466 N. Parkside Ave. at Lake St.—Cont. 2-11 P. M.
Norma Talmadge
"THE PROBATION WIFE"

SOUTH CHICAGO

GAYETY 8205 COMMERCIAL AVENUE
—MATINEE AND EVENING—
Madge Kennedy
"A DAUGHTER OF MINE"
Hear SHILDBRET'S Symphony Orchestra

COMING ATTRACTIONS
Here Tomorrow at ASCHER'S
MILFORD—Milwaukee at Crawford.
FROLIC—55th and Ellis Avenue.
ADELPHI—Clark at Estes.

WHAT EVERY WOMAN WANTS?

14th Government Statement

High Water Mark

CIRCULATION SUPREMACY

The current Government statement published below, as required by Act of Congress, shows the average net paid circulation of The Chicago Tribune for the six months ending March 31, 1919, to be

424,026 daily

693,895 Sunday.

These are the highest six month averages attained by The Tribune since Government circulation statements were required to be filed—and the highest in the history of The Tribune. Following are all the Government statements of circulation filed by The Tribune:

Period covered	Daily (Exclusive of Sunday)	Sunday (Only)
Six months ending Sept. 30, 1912	220,500	304,325
Six months ending Mar. 31, 1913	245,449	363,119
Six months ending Sept. 30, 1913	253,212	366,918
Six months ending Mar. 31, 1914	261,278	406,556
Six months ending Sept. 30, 1914	303,316	459,728
Six months ending Mar. 31, 1915	326,897	534,848
Six months ending Sept. 30, 1915	354,520	558,396
Six months ending Mar 31, 1916	359,651	585,934
Six months ending Sept. 30, 1916	392,483	619,023
Six months ending Mar. 31, 1917	395,442	645,612
Six months ending Sept. 30, 1917	*381,675	*614,418
Six months ending Mar. 31, 1918	367,798	606,111
Six months ending Sept. 30, 1918	410,818	†633,315
Six months ending Mar. 31, 1919	**424,026**	**693,895**

*May 14, 1917, the price of The Daily Tribune was increased from 1c to 2c, and the price of The Sunday Tribune outside of Chicago was increased to 3c.

†June 16, 1918, the price of The Sunday Tribune was increased to 7c in Chicago and suburbs and to 10c elsewhere.

CURRENT STATEMENT

STATEMENT OF THE OWNERSHIP, MANAGEMENT, CIRCULATION, ETC., REQUIRED BY THE ACT OF CONGRESS OF AUGUST 24, 1912,

Of.....THE CHICAGO TRIBUNE.....published.....DAILY AND SUNDAY.....
at.....CHICAGO, ILLINOIS.....for.....April 1.....1919.

State of.....ILLINOIS.....
County of.....COOK.....} ss.

Before me, a.....Notary Public.....in and for the State and County aforesaid, personally appeared .....Robert R. McCormick..... who, having been duly sworn according to law, deposes and says that he is one of the.....editors.....of the.....Chicago Tribune..... and that the following is, to the best of his knowledge and belief, a true statement of the ownership, management (and if a daily paper, the circulation), etc., of the aforesaid publication for the date shown in the above caption, required by the Act of August 24, 1912, embodied in section 443, Postal Laws and Regulations, printed on the reverse of this form, to wit:

1. That the names and addresses of the publisher, editor, managing editor, and business manager are:

Name of	*Postoffice address*
Publisher.....The Tribune Company.....	7 So. Dearborn St., Chicago, Ill.....
Editors....Robert R. McCormick and Joseph M. Patterson.....	7 So. Dearborn St., Chicago, Ill.....
Managing Editor.....Edward S. Beck.....	7 So. Dearborn St., Chicago, Ill.....
Business Manager.....S. E. Thomason.....	7 So. Dearborn St., Chicago, Ill.....

2. That the owners are: (Give names and addresses of individual owners, or, if a corporation, give its name and the names and addresses of stockholders owning or holding 1 per cent or more of the total amount of stock.)

THE TRIBUNE COMPANY

Estate of Joseph Medill.....	7 So. Dearborn St., Chicago, Ill.....
Alfred Cowles.....	140 W. Van Buren St., Chicago, Ill.....
Martha Root White.....	127 East 55th St., New York City.....
Amelia Elizabeth White.....	127 East 55th St., New York City.....
Abby White Howells.....	127 East 55th St., New York City.....
Wm. Bross Lloyd.....	7 So. Dearborn St., Chicago, Ill.....
Henry D. Lloyd.....	657 Boylston St., Boston, Mass.....
Demarest Lloyd.....	53 State St., Boston, Mass.....
Wm. Bross Lloyd, Henry D. Lloyd and John Bross Lloyd, Trustees.....	7 So. Dearborn St., Chicago, Ill.....

The Trustees of the estate of Joseph Medill are his two daughters, Elinor Medill Patterson and Katharine Medill McCormick, and Wm. G. Beale.

The beneficiaries are Katharine Medill McCormick and Elinor Medill Patterson.

Alfred Cowles is Trustee for Wm. H. Cowles, Sarah Frances Cowles Stewart and Alfred Cowles.

Wm. Bross Lloyd, Henry D. Lloyd, and John Bross Lloyd, Trustees, are Trustees for John Bross Lloyd.

In regard to Section 2 of the law, The Tribune does not accept payment for any editorial or other reading matter printed as news.

3. That the known bondholders, mortgagees, and other security holders owning or holding 1 per cent or more of total amount of bonds, mortgages, or other securities are: (If there are none, so state.)

There are no bonds, mortgages, or other securities outstanding against The Tribune Company.

4. That the two paragraphs next above, giving the names of the owners, stockholders, and security holders, if any, contain not only the list of stockholders and security holders as they appear upon the books of the company, but also, in cases where the stockholder or security holder appears upon the books of the company as trustee, or in any other fiduciary relation, the name of the person or corporation for whom such trustee is acting, is given; also that the said two paragraphs contain statements embracing affiant's full knowledge and belief as to the circumstances and conditions under which stockholders and security holders who do not appear upon the books of the company as trustees, hold stock and securities in a capacity other than that of a bona fide owner; and this affiant has no reason to believe that any other person, association, or corporation has any interest direct or indirect in the said stock, bonds, or other securities than as so stated by him.

5. That the average number of copies of each issue of this publication, sold or distributed, through the mails or otherwise, to paid subscribers during the six months preceding the date shown above is.....DAILY (excl. Sunday), 424,026. SUNDAY (only), 693,895.....(This information is required from daily publications only.)

(Signed).....Robert R. McCormick.....

Sworn to and subscribed before me this.....first.....day of.....April, 1919.

(Seal.) (Signed).....Alfred T. Ward, Notary Public.....

(My commission expires.....March 8.....1923.)

ADVERTISING SUPREMACY

During the first quarter of 1919, The Tribune printed 15,329.57 columns of advertising—a gain of 3,749.95 columns over the corresponding period last year.

During this period The Tribune printed 36% more advertising than its nearest competitor—an evening paper—and 35% more than the combined volume of the remaining three evening papers.

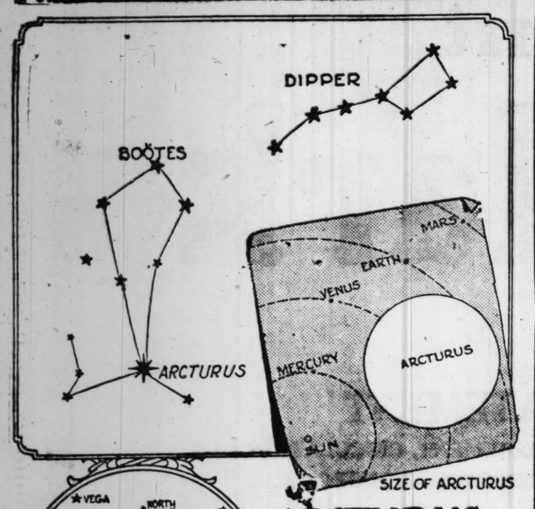
The Tribune's gain in advertising printed during the first quarter of 1919 was 3,749.95 columns. This was greater by 77% than the gain of its morning competitor, and greater by 72% than the gain of the first afternoon paper during the same period.

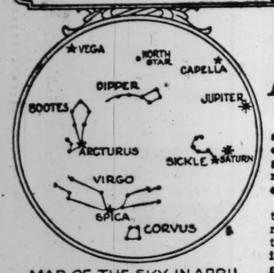
The Chicago Tribune

The World's Greatest Newspaper

(Trade Mark Registered)

ASTRONOMY





MAP OF THE SKY IN APRIL

ARCTURUS

DRAWN BY S.F. MAXWELL.

WATCHING the sky tonight, you will see a gleaming red star rising in the northeast about dark. It looks like Mars, and is often mistaken for it, but this body could not be a planet, for no planet ever winked and sparkled in so sprightly a manner. Moreover, it does not move about in the sky, but mounts the heavens night after night in a regular, orderly manner. This is the first magnitude star Arcturus.

Arcturus stands third in the list of bright stars visible from the United States. The brightest star in the sky is Sirius. It belongs to the winter constellation, and is a southern star as well, and is now so low in the west that it can be watched only for a few hours in the early evening.

As the winter stars set, the summer ones, headed by Arcturus, begin to flash into view over the eastern rim. There are two northern stars which contest the second place in the sky. The first is Vega, a star colored much like Sirius, and the second is Arcturus. Vega rises about two hours after Arcturus does, and can be seen in the northeast late tonight.

Arcturus is one of the few stars whose heat can actually be detected. The light waves coming from that distant sun are so filled with heat radiations that they will affect a delicate thermometer. Arcturus sheds as much heat as a candle would if situated eight and one-half miles away.

This sun actually lies some 300 light years away. Its dull red color indicates that its temperature cannot be high, and so its great heat producing power must result from its great size, in exactly the same fashion that the blast from a furnace door can outradiate an arc light, even though the arc is several times hotter. From its great heat giving power we know that Arcturus must be about 66,000,000 miles in diameter.

The motion of Arcturus also points to its great size. Objects in space move rapidly if judged by the standards of terrestrial travel. An airplane pluming along at an eighty mile an hour gait seems fast to those of us who are walking, but an airplane goes much slower than a bullet, and a bullet is a popgun affair beside the velocities of meteors, which frequently strike the earth while going forty miles a second. The sun moves eleven miles a second, carrying the whole solar system with it, but Arcturus is rushing through the sky at the rate of 380 miles a second.

Three Best Sellers in Music

Emerson Records.

"Till We Meet Again" and "A Little Birch Canoe."

"Singapore Fox Trot" and "Pahjamah One Step."

"Sundown in Birdland" and "The Boy and the Birds."

Sheet Music Numbers.

"Girl of My Heart."

"Rintintin."

"Happy Days."

Columbia Records.

"Have a Smile" and "Don't Cry, Little Girl, Don't Cry."

"The Girl Behind the Gun" and "Kentucky Dreams."

"Memories of Easter."

Victor Records.

"Mickey."

"Taps."

"Sweet Hawaiian Moonlight."



Foot Troubles Corrected

Consultation Free

If you are suffering from any foot trouble; weak or broken arches; bunions, callouses, run-over heels; if your feet tire easily, or you have pains in them, come to our store and get relief. Let us demonstrate the wonderful

Wizard Appliances

and the Wizard principle of relieving foot troubles by restoring normal conditions. If you are not satisfied after using Wizard Foot Appliances we will cheerfully refund your money. Come in for consultation. No obligation to buy.

THE FAIR

Men's Shoe Department—Main Floor, and Women's Shoe Dept.—Second Floor.

THIS GETS A LAUGH FROM SOME IN VAUDEVILLE

RIALTO.

Kenny and Hollis:

"Dearest, what would you do if I were to die?"

"I should go mad, my dear."

"Would you marry again?"

"I said I would go mad, not crazy."

"Why did everybody cry in that last death scene that I played in last night?"

"Because they knew you weren't really dead."

"There have been times in my life when I was tempted to commit suicide."

"O, well, it's no use grieving over the past. We can all look back and see where we've made mistakes."

"Is the milk on your farm pasteurized?"

"Of course. I keep all the cows I've got in the pasture all summer long."

And are you positive you saw the devils?"

"Positive."

"Were they close to you?"

"Close Why, I even spotted my mother-in-law among them!"

"How do you make the distinction between classical and popular music?"

"O, that's easy. It's popular if I enjoy it and it's classical if I don't."

"Why does a woman always add a postscript to a letter?"

"I suppose it's because she knows the letter will set you thinking and she wants to have the last word."

"Do you like this play?"

"It's ridiculous. Why, six months are supposed to pass between the second and third acts—and the heroine still has on the same hat."

"I don't mind your being poor, dear. I know we shall be very happy together."

"Why, if anything should happen to you I could keep the wolf from the door by singing."

"There isn't the slightest doubt of it, darling."

AN ASTRONOMICAL AMOUR

By Guy F. Lee

(Thanks to Mr. Maxwell's Map.)

When Leo lamped Corona, he
Straightway became her lover.
"O, Gemini," he said, "ain't she
A pippin to discover?"
He threw the Taurus at her, and
Told her she dazzled Venus.
She whispered: "Please let go my hand,
I fear that pa has seen us;
Orion woos me, yet to learn
To be your gal I Cancer,
But Hydra's O. K. you must earn
Before I give my answer."

* * *

Now Hydra had two heads and they
A Crater held mysterious;
So Leo pondered; then mused: "Say,
By Jupiter, it's Sirius.
He's a Great Bear, and he may stink
Into my frame his Sickle;
I hate to get the Bootes—I think
It's wisdom to be fickle."

* * *

Lit up by Saturn-alian ale,
He Castor from his favor,
But sent the Dippers up to bail
Her flood of tears and save her!

KLAXON

WARNING SIGNAL SERVICE

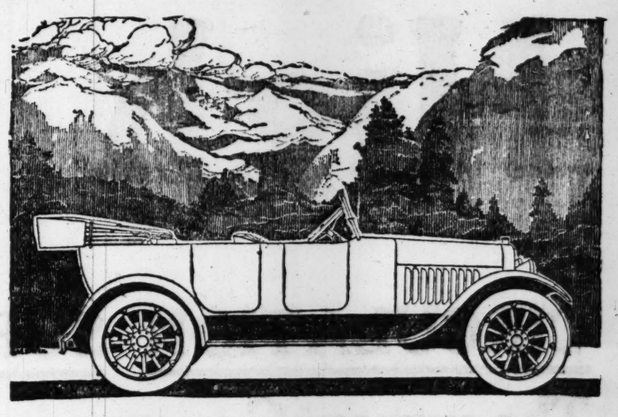
IN CHICAGO

2715-17 S. Michigan Ave.
Phone Colisoum 8500

Branch of
United Motors Service
Incorporated

General Offices
Detroit, Michigan

Service Department of
THE KLAXON COMPANY
Newark, N. J.



The World's Greatest Speed Record is Held by a Hot Spot Chalmers

LITTLE has been said by us about this record; and it was made back in the summer of 1917. It was not our policy to engage in speed contests, as we felt something more than speed was sought by the average buyer.

This record was 1898 miles in 24 hours—the farthest distance man has ever traveled on land, sea or air in twice-around-the-clock.

A notable car but a short time before had made the envious distance of 1819 miles in 24 hours on the same track.

Just about this time Chalmers engineers were satisfied they had developed two great devices in Hot Spot and Ram's-horn. They wanted to get a quick answer. They sought the laboratory of the racetrack, where in 24 hours the gruelling of 50,000 ordinary driving miles might be interpreted.

How well Hot Spot and Ram's-horn delivered is a matter of official A. A. A. records.

This remarkable test, as well as extended road tests, resulted in equipping Chalmers cars with Hot Spot and Ram's-horn; and now 12,000 persons driving the new Chalmers car will tell you they own one of the few great cars of the world.

Quality First

MAXWELL SALES CO.

Chalmers Distributors

25th and Michigan Ave.

Phone Calumet 5820

ONEIDA

(pronounced O-ny-da)

MOTOR TRUCKS

"Uncommon Carriers"

DEALERS

Inquiries invited from dealers for unoccupied territory. Address factory direct.

ONEIDA MOTOR TRUCK CO. ONEIDA GREEN BAY, WIS. U.S.A.

NO matter how difficult is your haulage problem—no matter what kind of business—Oneida insures you successful transportation.

That's because the Oneida organization knows traffic and transportation difficulties—so Oneida Trucks are

Designed Right and Well Built

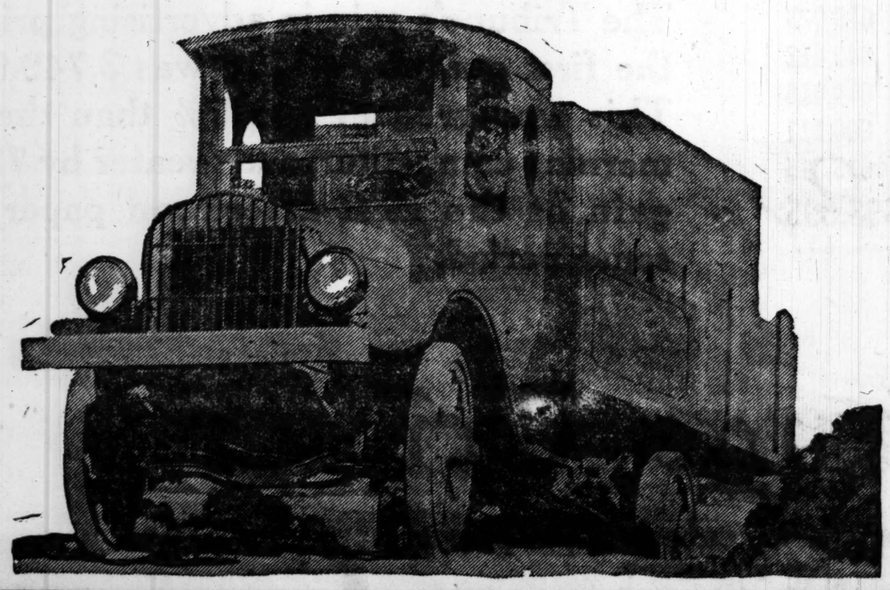
All worm drive models 1, 1½, 2, 3½ and 5 ton capacity. Correct in construction. Oversize in every dimension. Giants for their rated capacities.

ONEIDA MOTOR TRUCK CO., Green Bay, Wisconsin

Sold in Chicago by

CHICAGO ONEIDA TRUCK CO.

Phone Calumet 6820 Salesroom and Service Station 1702 S. Michigan Ave.



WANTED

We are being called upon constantly to recommend applicants who have been examined and coached by us in special and general executive work for the following high grade positions:

Accountants	Traffic Managers
Auditors	Interstate Commerce Specialists
Cost Accountants	Ocean Traffic and Trade Experts
Business Managers	Corporate Managers
Sales Managers	Bank Executives
Advertising Managers	Financial Experts
Credit Men	Certified Public Accountants
Collection Managers	Legal Counselors
Business Correspondents	Correspondence Supervisors, etc.

Our remarkable success in picking and training men and women capable of qualifying for important executive duties has given us a nation-wide reputation among large business concerns for developing employees for positions paying $2,000 to $6,000 a year and up. Our service has the indorsement of many of America's leading corporation officials, bankers and business executives. (Their names gladly furnished upon request.)

High grade positions are always seeking applicants of superior intelligence and training. By our methods we find employees in subordinate positions who have the inherent ability to direct responsible work, but who need only the proper vocational guidance and special training that we supply to make them high priced men. For instance, we developed a $20 ledger clerk into a $7,200 a year Auditor; a $70 a month shipping clerk into the Traffic Manager of a big rail and steamship line; a $300 a month accountant into a $70,000 a year executive; a small town station agent into a successful lawyer and district attorney.

The service we offer is of an intensely personal nature, and may easily be applied to the successful solution of your individual problem of advancement.

The practical value of this service has been tested by men holding responsible positions in practically every large corporation in this country, including 354 employees of Armour and Company, 366 of the Standard Oil Company, 802 of the American Telephone and Telegraph Company, 306 of the United States Steel Corporation, 188 of the Ford Motor Company, 264 of Swift and Company.

Among the numerous companies employing 50 to 100 or more men whose advancement we have aided are the following: Western Electric Company, International Harvester Company, B. F. Goodrich Company, and many others, including all the large railroad companies in the United States—1,200 with the Pennsylvania Railroad.

If you are really ambitious to place yourself in a position of higher executive responsibility, in line with your natural qualifications, and without sacrificing the best part of your life in waiting for bigger opportunities, write us fully and freely as to the kind of position it is your ambition to fill. We will advise you promptly whether an interview would be of advantage in solving your personal problems. We have an organization of more than 800 people; financial resources in excess of $2,500,000, and representatives in all the leading cities of America. Our sole business is to help men like yourself to better positions.

It will cost you nothing to investigate this opportunity, and you may find out some surprising possibilities about yourself and your future that are unknown to you now. In writing, state age, education, business experience and the kind of position for which you would like to qualify; also telephone number. All communications treated in strict confidence.

Address
Vocational Counselor
LA SALLE EXTENSION UNIVERSITY, 4046 S. Michigan Ave., Chicago

CHICAGO WOMEN respect a paper that refuses to print the fake advertising of business buccaneers. That is one reason why THE TRIBUNE has such high standing with Chicago women.

ART by Eleanor Jewett

New Paintings at Institute Form Notable Exhibit

THERE opened on Friday afternoon at the Art institute a group of exhibitions of paintings that is among the most noted of the year. There are paintings by Gari Melchers, Robert Henri, Boris Anisfeld, and by various Canadian artists.

Possibly the most extraordinary are the paintings from the brush of the Russian artist, Boris Anisfeld. And yet, extraordinary as they are, perhaps because the word Russia means the peculiar to us now, they leave one cold and skeptically unconvinced of the importance of their peculiarities.

The significance of the canvases lies seemingly in the depth and warmth of the color employed, the figures and environment are of secondary moment. Rich, sensuous, vibrant, a forcing bed for the growth of exotic beings, one passes from painting to painting and color alone calls out and gripe the attention demanding appreciation of its unique treatment.

The portrait of the artist's daughter, Morella Borisovna Anisfeld, painted in Petrograd in 1914, is in certain respects the most appealing painting in Anisfeld's exhibit. The little girl stands beside a chair, on the soft cushioned seat of which a cat is curled in blissful content. The entire canvas is bathed in deep, rich, dark colors, and yet the effect of the composition, rich as it is, is of simplicity.

So different is this from the other portraits that it is difficult to believe the same man painted it and them. There is nothing daring in it, nothing unusual, nothing exotic, nothing impossible, nothing unnatural. But in the several other portraits, including a number of self-portraits, the qualities that are famous for their absence in the likeness of his daughter, make up for that absence by a multitudinous presence.

This theme of the unusual is more in place in the decorative designs of which Mr. Anisfeld is showing a number. One scarcely expects the commonplace in decorative work. Nor does one find it here. Look at "Salome," "The Garden of Eden," "Rebecca," "The Golden God," "The Garden of the Hesperides, or "Buddha and the Pomegranates," and what do you see? You see figures, decorative figures, color, rises of fairy hills and stretches of mystic plains, grotesque beasts, slim, distorted trees, threatening idols, ripe fruit, but beyond what you see is what you feel, that powerful, pulsating call to the senses that in some incomprehensible manner the painter has wrought into his designs and that is given back from them with the same irresistible beat that was struck from the song of the Lorelei as they sang day by day on their rocks in the heart of the river. I do not know to what degree a single canvas painted as are these might effect one, but in mass the effect is tremendous.

The exhibition by Robert Henri consists for the most part of paintings of Indians or Mexicans. There is one landscape—"The Menaune Cliffs, Ireland"—which is charming. But for the rest they are in the main portraits of girls or women or boys from the hot, lazy countries of the far south.

Here again the color is of more importance than the anatomical drawing. As individuals the persons represented are of little interest. But as characters, and as decorative characters, they assume an importance of which Henri's skillful technique makes them deserving. Possibly the most striking is "Fay Bainter as the Image in the Willow Tree." This is a portrait of a woman, possibly an actress, bright, startling, unexpected, hard, cruel, artificial, burning with color, and totally lacking the delicacy and finer feeling which is found in some of the portraits of Gari Melchers. It charms, as a snake might charm. It attracts, as a lightning flash might attract. Under the beauty is horror, and below the horror is nothing—than which there is nothing more compelling in this world.

In the "Gypsy Mother" is a little of this feeling. But others are not so subtle. One might name them, "The Hulu Dancer," "Little Indian," "Mexican Boy," "Juanita," "Julianita," and "The Dancing Girl Reclining," but a mere naming does not convey much meaning to those who have not seen that which is named. Each is a glimpse of a warmer, fuller life than that lived away from the sun. The group is a practical passport to the gateway of the south.

The paintings by Gari Melchers are interesting. A number of them are of peasants and treated in a simple, sincere, satisfying manner. There is a great deal of sunshine, a great deal of summer, many gay flowers, and many trees spreading their green boughs over smooth kept lawns.

As one looks at certain of the paintings one is drawn to think of the old Dutch masters. Jan Steen or Terborch or Pieter de Hoogh would have revelled in the painting of "The Letter." The scene is laid in a peasant's house, a comfortable interior where the sun strikes warm, across the flowers on the sill, upon the polished floor, and at the window stands a young girl in a white Dutch cap reading eagerly the open letter in her hand. Behind her stands her mother, glad in her daughter's happiness.

From Holland, too, came "The Skaters" and the "Sailor and His Sweetheart" and the "Mother and Child."



"Japanese Mermaid," by Nishimura Shigenaga, from the Clarence Buckingham collection of Japanese prints at the Art Institute.

And in a Dutch chapel was preached to the simple, serious congregation "The Sermon."

But there are others that find their origin in other countries. The "Drummer, First Royal Scots," hails straight from the land of mists and blue heather. A gallant chap he is, tough as a whipcord and reddened by the weather. A handsome chap he is, dressed for the pipes, bare kneed and bonny hatted.

The most adorable portrait is that of the little girl in a blue coat and white bonnet with a wreath of roses on it, holding an orange in her hand. It is called "Child with Orange."

"Nelson's Berry Store" makes one's mouth water for the summer months to come. It is nothing but the painting of a village street with a farm team standing before the door of the one and only big store in the place. But for those who know the joys and excitements attendant on that drive into town from the country and the rare thrills of rubbing shoulders with other strollers down aisles where ribbons and pots and pans and hats and pretties make urgent appeals to the silver quarter in one's purse to out and at them, and the exquisite sensations following upon seating one's self in the ice cream parlor and demanding a sundae, while a piano, primed with a nickel, discourses weird ragtime—for such as know these joys that picture embodies a world of happiness.

The paintings in the group by Canadian artists are representative of Canada's progress in the line of art. As such it is of first importance. A number of painters are represented, and the quality of work they stand for is good. One of the loveliest nudes in this entire exhibition is that by J. C. Franchere. "Sylphide," a delicate, graceful dancing girl, red haired, and girdled with a wisp of green drapery that sets off the color of her hair and the satin white of her body.

"The Master of Northcote," by Edmund Wily Grier, is an unusually good portrait of a keen faced, clear eyed man.

"The Northern River," by Tom Thomson, is a painting of a day in the fall of the year in the heart of the woods where a stream bubbles over its rocky bed from the mountain tops to the distant valley far below.

There is scarce space here to discuss in detail many of the other paintings, so I shall postpone all mention of them until next week, when, too, I shall be able to give an appreciation of the exhibit of American etchings.

Sketches are beginning to come in to the office of the Association of Commerce from artists working on the competition being held by the association to secure a cover design for its weekly paper. The competition closes on April 14 and the sketches will then be placed on exhibition at the Art institute. Those who wish more information concerning the competition may secure it by writing to the publicity department, room 801, 10 South La Salle street.

Exhibitions at the galleries:

Art institute—Lepere etchings memorial exhibit; Japanese prints, Chinese porcelains and jades, dolls, and children's books. Paintings by Gari Melchers, Robert Henri, Boris Anisfeld, and Canadian painters. American etchings.

Abbott's—Prints and paintings.

Ackermann's—Rare prints, mezzotints by Samual Couzens; water colors by Gerald Ackermann.

Anderson's—Portraits and landscapes; Mme. Lucas Pobiquet.

Arts club—Paintings.

Artists' guild—Handicrafts by artist members; pewter by Vaughan; embroideries by Elizabeth McCormick.

Bryden's—Paintings.

Cowan's—Antiques and paintings.

Favor, Ruhl & Co.—Paintings.

Ho-Ho shop—French and Italian antiques.

Marshall Field & Co.—Portrait of Roosevelt by Torrey; old English portraits; landscapes by Hetherington.

Mori's—Oriental arts, B. C. periods to eighteenth century; Chinese potteries; prints by Hiroshige; temple brocades.

Newcomb-Macklin's—Artistic frames.

O'Brien's—Portraits by Louis Betts; American and foreign paintings.

Reinhardt's—Paintings.

Rouillier's—Block prints, etchings, and water colors by Helen Hyde.

Thurber's—Paintings by European masters.

Young's—Paintings.

Oldsmobile
ECONOMY
Truck



Economy and Efficiency

Motorize your delivery system with this built-right-for-business truck and save time, gasoline, oil, tires, repair bills—and initial investment. Adaptable to every class of light hauling in city or country. Combines staunchness with completeness, commercial car requirements with passenger car conveniences.

Oldsmobile Economy Truck Prices

$1250 for Chassis complete with cowl, instrument board, fenders, and windshield, but without seat.

$1295 for Chassis with steel cab and sills ready to receive stake, rack, grain dump, or box body.

$1350 for truck with express body, smartly finished in maroon and black with aluminum striping. Liberal loading space. (742 M)

ILLINOIS OLDSMOBILE CO.
Michigan Blvd. at 21st St. Calumet 4229

REO

"Oh! You'll Get There All Right—With That Reo!"

A CERTAIN LADY—you know a large percentage of Reo owners and drivers are women; a certain Reo Lady was making a long, cross-country trip accompanied by three other ladies.

WEATHER WAS AWFUL—no other word would describe it. Roads accordingly.

AT MANY PLACES there were detours where modern roads were being built.

YOU KNOW THE KIND—a mile to the south, then a mile to the west, north a mile again to the main road.

HEAVY TRAFFIC on what was never a road, but only a trail, cut ruts hub-deep in the slippery clay and sticky mud.

AND IN THE RUTS were chuck-holes that, concealed from view by mud and slush, had to be ever guarded against. To hit one at speed were to throw the passengers out of the seats. To drive at more than a snail's pace were to take risks.

AT TIMES OUR LADY was dismayed by the look of things ahead and as she plowed through, drip-pan awash and gears in low, she would stop and ask other wayfarers if it was any worse ahead.

INVARIABLY—so fond are country folk of imparting bad news!—they would say, "Oh yes—what you have gone through is good beside that next clay hill!"

THEN, CRITICALLY LOOKING at the car, the informant would exclaim confidently, "But you'll get through all right—with that Reo!"

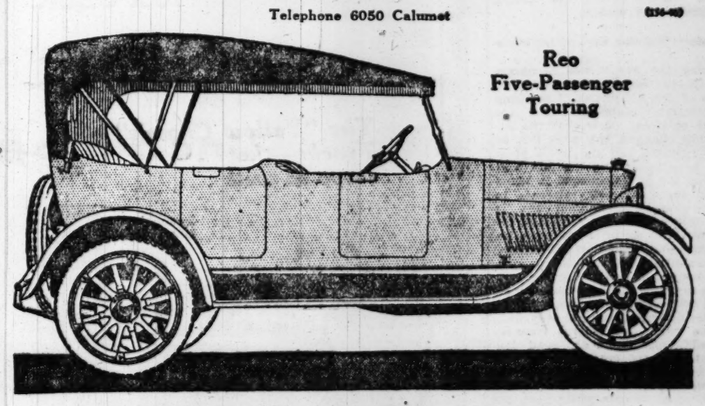
EVERY ONE SHE ASKED knew the Reo on sight—and every one voiced the conviction that, with her Reo, she'd get through all right regardless of how great the distance or how bad the roads.

AND SHE DID, which is merely to chronicle what every Reo owner knows and every owner of every other car concedes.

YOU ALWAYS GET THROUGH—if you have a Reo.

"THERE ARE LOTS of good automobiles—but the man who owns a Reo is lucky."

REO MOTOR CAR CO. OF CHICAGO, INC.,
Factory Branch
1218—Michigan Ave.—1218
Telephone 6050 Calumet



Reo
Five-Passenger
Touring

"THE GOLD STANDARD OF VALUES"

VALUE



NOT the price you pay, but the *years of service* you get, determines a motor truck's cost. Economy of operation and maintenance is the determining factor.

You might buy a motor truck at an extremely low price, yet pay dearly in the end. Inversely, you might *invest* considerable money in a motor truck, yet pay little per ton mile or year of service.

There is no better indication of any article's actual worth than its "forced sale" price.

At a creditor's sale in Chicago recently, fourteen motor trucks were sold at auction. A SERVICE Motor Truck, 22 months old, brought 84 3/5% of its original price. The others, used only 10 to 18 months, sold for less than 40% of the first cost.

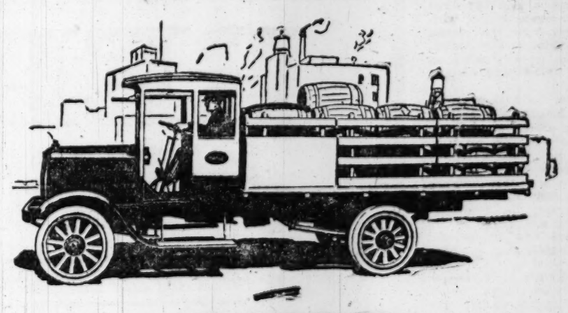
From the investment standpoint, SERVICE Motor Trucks are "gilt edge." In fact, SERVICE Trucks are such good *investments* that it is practically impossible to buy a second-hand SERVICE.

SERVICE MOTOR TRUCK CO., 2217-23 So. Wabash Ave.
"Ask any owner or driver of a Service Motor Truck what he thinks of Service service"
ILLINOIS AND INDIANA DEALERS
H. A. Geise, 713 Main St., Quincy, Ill. Chas. Moody Garage, Elgin, Ill.
Offer Auto Co., Springfield, Ill.
Will County Motor Car Co., Joliet, Ill.
Stanton & Ball, Valparaiso, Ind.
Danville Auburn Auto Co., Danville, Ill.
A. D. Landphere, 208 E. Front St., Bloomington, Ill.

Service
MOTOR TRUCKS

Used
Pierce Arrow
Wanted

Series 3 or Series 4. Write your telephone number and full particulars immediately, giving engine number, mileage, equipment and mechanical condition; also lowest price for cash. Address H. E. F., Hotel Congress, Chicago.



PAIGE
The Most Serviceable Truck in America
MOTOR TRUCKS
Steer Easily

Ask the driver of a Paige Truck. He will tell you why. Paige Trucks are driven, not through the Springs, but through the Radius Rods. The Springs of Paige Trucks, therefore, do only one thing, the thing springs should do and nothing else. They carry the load. Moreover, the Springs in Paige Trucks are tipped at such an angle that they counteract and eliminate vibration and absorb road shocks.

Paige Truck Springs preserve the mechanism, the life, the efficiency of Paige Trucks. It is the Durability of Paige Trucks that makes them Sound Business Investments.

PAIGE-DETROIT MOTOR CAR CO., DETROIT, MICHIGAN

BIRD-SYKES COMPANY
2215-2217 S. Michigan Ave.
Phone Calumet 6060 Chicago

News and Comment of MOTORDOM

Conducted by SHEPPARD BUTLER

$600,000,000 for U.S. Roads in 1919

WASHINGTON, D. C., April 5.—Many important steps have been taken to expedite road construction under the enlarged program recently authorized by congress, and the indications are that a larger volume of highway construction will be accomplished this season than in any previous year in the history of the nation, according to a statement issued this week by David F. Houston, secretary of agriculture.

A conference was held by the secretary on March 1 with the state highway commissioners of the eastern and middle western states, and all phases of the problem, and especially the interpretation of the liberal amendments of the federal aid road act, were considered. The regulations issued under the act have been carefully revised in the light of past experience and of the suggestions offered by the state highway departments, the standards for plans, specifications, and estimates have been modified to meet special conditions existing in some of the states, and other changes in practices and procedure have been and are being made—all with the definite object of speeding up the work.

The appointment of Thomas H. MacDonald, chief engineer of the Iowa state highway commission, as engineer in immediate charge of the work of the bureau of public roads under the federal aid road act, has just been announced and it is planned that in the near future Mr. MacDonald will formally assume the position of director of the bureau of public roads.

It developed at the conference that the present freight rates are one of the principal obstacles to the active resumption and extension of highway activities. The situation has been laid before the railroad administration by representatives of the department of agriculture and of the state highway officials, and is now under active consideration.

Secretary Houston also has taken up with the secretary of war the question of releasing from the army, highway engineers in this country and abroad, in order that their services may be utilized during the coming road construction season.

Secretary Houston says in his statement:

"During the war it was necessary to curtail road construction operations because of the difficulties of securing transportation, materials, and the requisite services. Now that the situation has changed, the work will be actively resumed and vigorously prosecuted, notwithstanding the fact that conditions are still abnormal in some respects, especially with reference to the price of materials and supplies. It is not believed that the people of the nation can wait for prices to recede before beginning industrial operations. Such hesitation will add to the difficulties instead of lightening them.

"The congress at its last session, accepting the recommendations of the department of agriculture, not only made available from the federal treasury large additional sums for road construction in coöperation with the states, but also made some important amendments to the federal aid road act. These amendments will have the effect of greatly lessening the difficulties of selecting and constructing needed roads.

"The amount of federal funds available for road building on March 1 was over $72,900,000, which under the law must be matched by at least an equal amount from the states, making a total of $145,800,000, including approximately $9,800,000, from federal and state sources for roads in the national forests. On July 1 $95,000,000 more of federal funds will become available for general road purposes, and $4,000,000 for national forest roads, which, with equal contributions from the states, will provide an additional $198,000,000 for federal aid road work, making an aggregate sum of $343,800,000 for the calendar year.

"In other words, the 1919 program for federal aid road building is greater than any previous annual road building accomplishments in this country. It is so great, in fact, that the states will undoubtedly defer taking up part of the federal funds until 1920, because experienced contracting and engineering organizations must be developed from the stagnant conditions of the war period, before any exceptional amount of road building gets under way.

"The states and their civil subdivisions also will carry on a large amount of road work without federal aid. The extent of this is uncertain and will depend upon local labor, industrial, and agricultural conditions. The present indications are that approximately $280,000,000 will be spent in this way.

"The federal aid road act, as amended, places only three limitations on the type of road to be constructed, as follows:

"1. That the roads shall be 'substantial in character.' This means that the road must be constructed so that it will carry the prospective traffic with such maintenance expenses that the total annual charges will represent a reasonable expenditure for the public service rendered by the highway.

"2. That the amount contributed from the federal treasury in connection with any road shall not exceed $20,000 a mile. The main thing is to build a road that will stand the traffic in the particular section of the country where it is constructed.

"3. That the road must be a 'rural post road,' as defined in the act as amended—that is, 'any public road a major portion of which is now used, or can be used, or forms a connecting link not to exceed ten miles in length of any road or roads now or hereafter used for the transportation of the United States mails.'

"It will thus be seen that a broad and comprehensive road building program has been inaugurated. This program is being vigorously pushed, and the indications are that a larger volume of highway construction will be accomplished this season than in any previous year in the history of the nation."

PULLING AMERICA OUT OF THE MUD

ACTIVE plans for improving hundreds of miles of roads during 1919 are now under way in the central and western states.

In Illinois, bids were asked last week for approximately seventy miles of pavement on the Lincoln highway west of Chicago and forty miles on the Dixie highway, to the south. The bids will be opened April 24. "If they prove satisfactory," says S. E. Bradt, state superintendent of highways, "I anticipate that we will continue to award contracts on the federal system at the rate of about 100 miles every two weeks until the entire 600 miles are under contract."

And this, of course, is in addition to any start that may be made on the state road system under the $60,000,000 bond issue.

Colorado has fifty-one miles of highways under construction at a cost of $300,000, ninety-one miles ready for contract to cost $360,000, and thirty miles and three birdges contemplated, to cost $350,000.

Idaho has eighty-seven miles, costing $720,000, under contract; forty-five bridges costing $425,000, ready for contract; and about $1,800,000 worth of additional work is contemplated during the season.

Iowa will expend $15,000,000 on the road system of the state, of which about $11,000,000 will be for road and bridge construction.

Missouri has 666 miles under contract, costing $1,785,100; 888 miles, costing $3,104,000, ready for contract; and about $3,000,000 additional construction is contemplated. Local road and bridge expenditures in the state will amount to about $7,000,000.

Nebraska has 173 miles, costing $431,000, under contract; 145 miles, costing $550,000, ready for contract; and about 610 miles estimated at $1,310,000, contemplated. Local road and bridge expenditures will amount to about $3,000,000.

Nevada has four miles, costing $54,666, under contract; 102 miles, costing $657,412, ready for contract; 123 miles, costing $523,000, contemplated.

Oklahoma has 178 miles, including eighty bridges, costing $1,360,000, under contract. Additional construction of 165 miles costing $2,500,000 is contemplated. Local road and bridge work will amount to about $2,200,000.

Tanks to Rock Island.

The arsenal at Rock Island, Ill., is to be made headquarters for war tanks. It has been decided to make a tank corps a permanent adjunct to the army. The caterpillar tractors which proved such a success in winning the war will be armored and repaired hereafter at the arsenal.

Michigan Out for Better Highways

FOLLOWING the bond issue plan in which Illinois was the pioneer, Michigan will vote Tuesday on a constitutional amendment permitting the state to issue $50,000,000 bonds for the completion of its 4,800 mile trunk line highway system.

The Detroit Automobile club, Michigan Good Roads association and rural express organizations interested in good roads are standing behind the movement for the bond issue, which road boosters believe is going to result in a satisfactory network of highways for the state. Provision is made for the expenditure of not to exceed $50,000,000 on trunk line roads, this money to be apportioned as the legislature sees fit.

There are today about 1,200 miles of improved roads in the 4,800 mile trunk line system. Highway experts think it doubtful if the $50,000,000 will be enough for the complete system.

Why we selected Republic Trucks

We have just opened one of the largest and most completely equipped motor truck establishments in Chicago.

Republic Trucks are handled by us exclusively.

We might have had the sale of any one of a dozen good makes of trucks. But after thorough investigation we decided on Republics.

The reasons for our choice are reasons that should appeal to you in choosing trucks for your business.

First—the price on each model, based on the quality of materials, workmanship and all specifications, was extremely reasonable.

Second—Users reported a lower upkeep cost than on any other truck we investigated, including trucks that cost hundreds of dollars more.

Third—Prices for replacement parts were in every instance less than any other truck of anywhere near equal service value.

Our experience has taught us that these are the things that count most. So we selected Republics. And we are backing them up with service that we believe has few equals anywhere.

A $300,000 stock of spare parts constantly on hand and an expertly supervised schedule system enable us to keep our promise of "*guaranteed 24 hour satisfactory service.*"

Telephone us and our representative will call with full information.

REPUBLIC TRUCK COMPANY
NOT INC.
735-55 WEST JACKSON BOULEVARD
Telephone Haymarket 7900. All Departments. *Northwest Side Branch, 2291-93 Milwaukee Ave.*

The "Yellow Chassis" Trucks—that serve so well



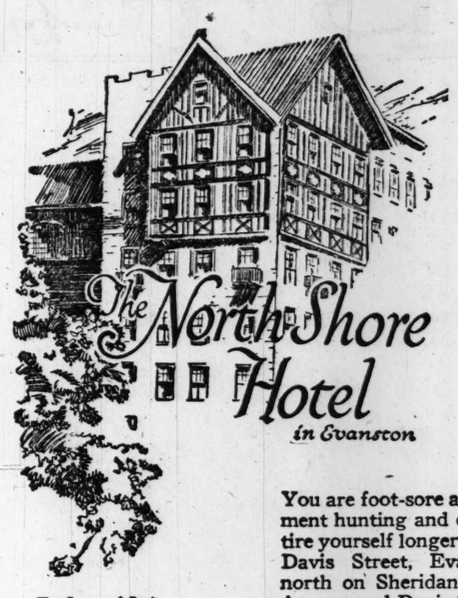
REPUBLIC TRUCKS



The Torbensen Internal Gear Drive—used in all Republic Trucks, delivers 92% of the motor power to the wheels. We know of no other type of drive that delivers as much. Equipped with POWRLOK, which prevents stalling when one wheel loses traction.

Built by the Largest Manufacturers of Motor Trucks in the World

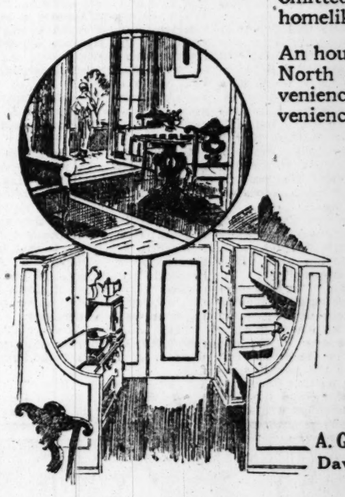
RESORTS AND HOTELS. RESORTS AND HOTELS. RESORTS AND HOTELS.



The Corner of Davis Street and Chicago Avenue, Evanston

You are foot-sore and weary of apartment hunting and discouraged. Why tire yourself longer? Take the "L" to Davis Street, Evanston, or motor north on Sheridan Road to Chicago Avenue and Davis Street. Here your search will end, for in the North Shore Hotel you will find all the comforts, the conveniences, the beauty that make it "Home."

The suites and the suites with kitchenette are a delight to every housewife. With their specially designed furniture, harmonious color schemes and cozy appointment, nothing has been omitted to make them cheerful and homelike.



An hour from Chicago by motor, the North Shore Hotel has all the conveniences of the city home. The conveniences of the city, but in addition the quiet restfulness and pure air of the smaller town.

Special rates are being made now to guests who make this their home. We urge you to visit us. If you can't call, write us for descriptive booklet.

300 ROOMS 300 BATHS
EUROPEAN

A. G. Pulver, Mgr. Phone Evanston 6400
Davis Street and Chicago Avenue



A HOME of refinement beside Lake Michigan—amid cool, park-like surroundings within fifteen minutes of Chicago's theatres and stores—this is offered discriminating people by The Sisson, America's most beautiful apartment hotel. ¶ It faces East End Park on the north and overlooks Jackson Park and the South Shore Country Club on the south. ¶ Golf links, tennis courts and bridle paths at the door—bathing beaches for your daily dip. ¶ Chicago's boulevards lead to its doors and 400 trains stop each day at the station at 53rd, a few minutes' walk through the park. ¶ Its apartments, of two, four, five and six rooms, are the last word in comfort and convenience. ¶ The dining room is at the water's edge.

HARRY W SISSON, President *JOHN S. FEE, Manager*

The Sisson, Lake Michigan at 53rd St., Chicago

Send for Booklet

RESORTS AND HOTELS. RESORTS AND HOTELS.

Prince George Hotel
Fifth Ave. & 28th Street NEW YORK

Announcing a Third Addition



WE extend to our many friends our sincere appreciation of the patronage which has made necessary a still further expansion, increasing our capacity to

1000 ROOMS

The addition also includes large new dining rooms.

The high degree of personal service so long characteristic of the Prince George Hotel will be zealously maintained.

Geo. H. Newton
Manager
Formerly of Parker House, Boston, and Fifth Avenue Hotel, New York

Room and Bath, $2 and up; Two Persons, $3 and up. Parlor, Bedroom, and Bath, $5 and up.

HEALTH RESORTS.

Get Well Nature's Way

The International Health Resort, using natural methods only, has been able to establish a record of 96% satisfied patients. All non-contagious cases received for treatment, excellent results being secured in stomach disorders, rheumatism, diabetes, nervousness, Bright's disease and other chronic conditions.

Our method of health-building is a scientific combination of diet, exercise and such remedial measures as hydrotherapy, massage, spinal stimulation, etc. We use no drug or surgery.

Both men and women are accepted for treatment, the treatment department for women being in charge of women assistants. Patients from every state have received treatment with success. Rates reasonable.

Visitors are invited. Consulting physicians on duty all day Sunday or week days. Literature mailed free on request.

Dept. T, International Health Resort, 4200 Grand Blvd., Chicago. Tel. Oakland 2584.

MUD BATHS

Hot, soft, smooth, black mud that you can fairly feel soothing the aches and pains of your body. MUD BATHS can be taken any time during the year when you need them the most. Fully equipped hotel, steam heated and comfortable bathing department under same roof. Good service. Write us for booklet and rates.

MUDLAVIA SPRINGS CO.,
Box 3, Kramer, Ind.

PREMIER MINERAL BATHS
BENTON HARBOR, MICH.
NATURE'S CURE FOR
RHEUMATISM
Write for rates and booklet D.

RESORTS—FOREIGN.
Ocean Travel.

SOUTH AMERICA



BAHIA, RIO DE JANEIRO, SANTOS, MONTEVIDEO and BUENOS AIRES.
Modern up-to-date 10,000 ton Passenger Steamers Sailing from New York
S. S. Vasari....April 5 S. S. Tennyson..April 26
S. S. Vestris...April 19
Connections for all parts of South America. For rates and particulars apply Company's office, 42 Broadway, N. Y., or
R. J. Neidlinger, 175 W. Jackson Blvd.; J. S. Lowitz, 103 So. Dearborn St.

LAMPORT & HOLT LINE

AUSTRALIA
HONOLULU, SUVA, NEW ZEALAND
The Palatial Passenger Steamers
R.M.S. "Niagara" R.M.S. "Makura"
20,000 Tons 13,500 Tons
Sail from Vancouver, B. C.
For fares and sailings apply Canadian Pac. Ry., 140 S. Clark St., Chicago, or to Canadian-Australian Royal Mail Line, 440 Seymour St., Vancouver, B. C.

RESORTS—FOREIGN.
Ocean Travel.

So. Africa—India
American & Indian Line
From NEW YORK direct to CAPETOWN, DURBAN, COLOMBO, RANGOON, CALCUTTA
s. s. City of Lahore sailing about April 18
ALL OUTSIDE ROOMS
For rates of passage, etc., apply to
Norton, Lilly & Co.
Produce Exchange Building, New York City
General Agents for
Ellerman & Bucknall Steamship Co., Ltd.

Hotel Atlantic in Chicago
450 Rooms $1.50 up
Clark St. near Jackson Blvd.

THE ELMS HOTEL
EXCELSIOR SPRINGS, MISSOURI.
Open all the year. Golf, Tennis, Horseback Riding, Motoring, etc. Healing waters for treatment of rheumatism, stomach and liver troubles and all kindred diseases.

ROYAL PALACE
HOTEL and COTTAGES
on the Beach, ATLANTIC CITY, N. J.
CONCERTS AFTERNOONS AND EVENINGS
NEAR ALL PIERS AND AMUSEMENTS
Capacity 600. Diet Kitchen.
Open All Year. S. Hanstein, Prop.

Sulphur Lick Springs
"THE ILLINOIS BADEN"
Only 73 miles from Chicago on the Burlington R. R.
MINERAL SPRINGS and BATHS that cure for rheumatism, gout, kidney and liver troubles. The SPECIAL DIET and the Sulphur Lick water are effective in the TREATMENT FOR DIABETES. For booklet and full particulars address Dr. R. C. Miller, Supt. Box 104, Wadron, Ill.

THE COLFAX
COLFAX, IOWA, U.S.A.
A high-class mineral water and bath resort. Special treatment for rheumatic ailments. European plan with sensible cafe prices. Literature and rates upon request. HOTEL COLFAX and MINERAL SPRINGS, Colfax, Iowa.

TRIBUNE Advertisements Are Full of Inspiration for Successful Buying

Advertise in The Tribune.

News and Comment of MOTORDOM

Conducted by SHEPPARD BUTLER

How to Choose That New Car

BY HIGH SPEED.

ONCE again the automobile buying season is with us, and this time under such happy auspices as are likely to make it the most memorable year in the whole remarkable history of the automobile industry.

No longer need the prospective car buyer weigh his real need for a new vehicle against his conscientious scruples and desire to be patriotic. No one can doubt that in addition to pleasing his own desire in the matter the buyer of an automobile has added something to his country's efficiency by putting into service another vehicle that contributes just that much to its transportation system.

In fact, this spring we may say that it is the patriotic duty of every man who can afford one to buy a car so as to help make up for the decreased number put in operation during the hot months of the war.

It is probable that more than 1,500,000 motor cars will be purchased during the remainder of 1919. The average man's investment in a car will run somewhere in the neighborhood of $1,000. This is a substantial sum, an amount of money which the business man would take care was spent with much circumspection in his own business.

And yet that same man in the purchase of a motor car will lay out his $1,000 without taking even the simplest precautions to see that he is getting his money's worth. I propose to point out briefly some of the precautions that the prospective purchaser of any car should take before he finally signs his name on the dotted line.

For the average man the question of price is settled automatically with the condition of his pocketbook. The prospective buyer knows just about how much money he can spare for the purchase, and his first care should be to get a list of cars classified by price. This will give him a list of the cars selling between the price limits that he has set for himself. From this basic list a few cars that seem to meet the conditions involved may be selected for closer scrutiny.

First and foremost the intending purchaser should be certain that the car he is "sweet on" is manufactured by a company that is financially sound and well managed. This precaution is necessary because there is nothing else so burdensome as to find oneself with an orphan car on one's hands.

When the company manufacturing a car goes out of business the matter of replacements and spare parts becomes a problem that is difficult of solution and surrounded by annoyances. Be sure then that the maker of your car is going to stay in business.

Next the prospective purchaser should scrutinize the dealer, his standing, equipment, and general reputation, particularly among his own clients. Probably the most accurate estimate of a dealer may be secured by a few inquiries among his customers. If people who own cars of this particular make have had trouble in getting prompt repairs or in the not unimportant matter of exorbitant bills for work done or in any other way you will find them only too glad to talk about it.

If you find the patrons of a dealer apparently well satisfied with the treatment they receive you may be sure that you will receive the attention and service that you want.

In this connection it is well to inspect the dealer's establishment to see if he has facilities for turning out quick repairs. Also find out whether the dealer has the reputation of giving quick service on spare parts. Some manufacturers of otherwise excellent repute have extremely poor service departments, so that a dealer with the best will in the world is not able to give his patrons quick service in this respect. A few inquiries among users of the car will quickly establish this fact.

When it comes to scrutinizing the car itself the prospective buyer is not, in all probability, qualified to pass on the mechanical features of the vehicle. He will, of course, select a body model suited to family needs. The person who is to do the driving, or most of it, should make careful examination and test of the front seat and the driving controls. A man with long legs who buys a car in which the leg room is skimped is in for a great many uncomfortable hours. Be certain that the seating arrangement in relation to the controls is going to be perfectly comfortable for you.

In considering the mechanical qualifications of the car under examination the ordinary buyer who knows practically nothing about this phase of the matter should have the advice of some one qualified to pass on the car and in whose disinterestedness he can trust. In other words do not let the glib salesman be the only arbiter of the car's mechanical makeup.

In this phase of the selection will come a consideration of the performance that the car must show. For instance, a car that is to be used in a hilly country must be a good hill climber; it must have some superfluous power. For service anywhere the owner wants a vehicle with a respectable turn of speed; quick acceleration and good flexibility. Any car should be able to throttle down to a slow pace while it is being driven in high.

When the prospective buyer is taking the road demonstration of the vehicle he is interested in he should have some qualified friend with him. The demonstrators are sometimes given to slipping little things over on the uninitiated, which an experienced driver would catch in an instant.

For the mechanism itself, about all the prospective buyer can hope to do is to ascertain that the various parts that are going to need frequent cleaning or adjustment are easily accessible. Look at the oil and grease cups to make sure that they are easy to reach. See if the differential housing is easily drained and that the brake adjustments may be conveniently made. A car on which these frequent adjustments are hard to make is all too apt to be neglected.

For the rest of it the certainty that mechanical parts of sufficient size to stand up have been used and that there is no skimping in materials, the prospective buyer's best insurance is the purchase of a car manufactured by a company with a reputation to sustain. There are some hundred different makes of cars on the market from which the buyer can be certain to get a satisfactory vehicle, if only he will give the purchase the same amount of thought that he would give to a business transaction. That is the real need; remember that the spending of $2,000 on a motor car is a business investment as well as a pleasure, and treat the operation accordingly.

PERILS OF LIFE IN DARKEST CALIFORNIA

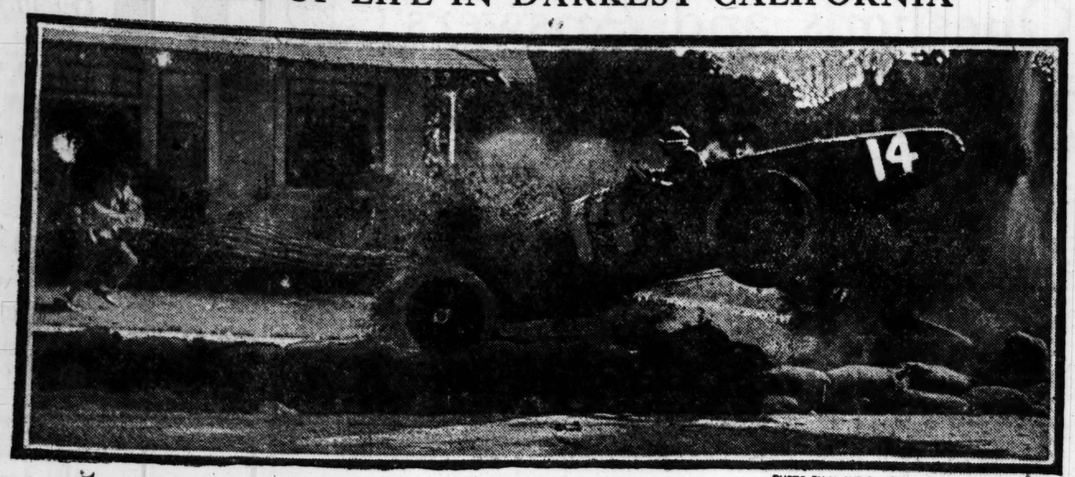


PHOTO BY HUGHES—COURTESY MOTOR AGE

You never know what's going to happen in California. Maybe it's the w. k. climate. Here were some folks out in the yard after lunch the other day watching the Santa Monica road race, when Roscoe Sarles in his Roamer failed to make a turn, left the road, and landed kerplunk in a nice pot of geraniums. The owner of the bungalow says he's going to screen his porch next year and keep the darned things out.

About Castor Oil.

Racing has taught us much about the lubrication of the automobile engine. Because it was possible to make accurate tests under expert supervision and study the results in the light of tense experience, we learned the way of lubricating oils in different types of engines. We learned, too, that castor oil was a fine lubricant for the racing motor, and this experience was valuable when we suddenly were called upon to build a fleet of airplanes.

Motorists frequently ask why castor oil cannot be used in the ordinary engine. It can, if one cares to take the engine apart once in two or three weeks, perhaps oftener. The fact is that while it is a superior lubricant, it gums quickly when allowed to stand for a brief time. The racing engine is run a few hours and then disassembled after each flight for inspection and fresh castor oil is put in.

Why Good Roads?

All arrangements for establishing four motor truck rural mail routes out of Memphis, Tenn., had been made when an adverse report on the condition of the roads over which the trucks were to operate killed the project last week. The postoffice inspector who examined the routes reported that the condition of the roads was such that they would not carry the service one year and refused to recommend the routes.

Formerly the The GO TRACTOR GENERAL ORDNANCE CO. National Tractor

Tractor Dealers!

YOU have been waiting for the dominant tractor which, by its own excellence and by the ideals and power of the company behind it, should be the big gun of the tractor field.

We invite you to read carefully the following and decide for yourself if this is your big opportunity.

The General Ordnance Company, with headquarters at Derby, Conn., made a great success during the war in the manufacture of ordnance. Secretary Daniels wrote the Company a personal letter, commending them for their work, and Admiral Earle, Chief of the Bureau of Ordnance, also especially commended the Company for exceeding its contract requirements fifty per cent.

That will give you an idea of the way the men of the General Ordnance Company work.

THIS Company is now manufacturing at Cedar Rapids, Iowa, and Derby, Conn., the G. O. (formerly the National Tractor). They took up this particular tractor only after an exhaustive investigation of every tractor made and the decision on the part of their expert engineers that this exclusive type of tractor, with its lighter weight and its tremendous power, was destined to be the big gun in the tractor field.

The G.O. was formerly called the National Tractor and we so named it in our first advertisement. We have now decided, however, to give it our own name, backing it as we are with the entire resources of this company.

Remember that the G. O. Tractor is no inventor's dream, but a machine which for eight years has been a success in the hardest kind of farm service. Remember it is already in quantity production—you can have immediate deliveries.

This is the kind of tractor for which you have been waiting, and now it is in the hands of the company whose power and financial stability assure success.

WE are now making contracts with representative distributors. We propose to back our dealer organization with a dominant national advertising campaign, with deliveries as fast as you can sell, and with production watched over by engineers of long years of national experience. We believe this kind of production and co-operation is what you have been waiting for.

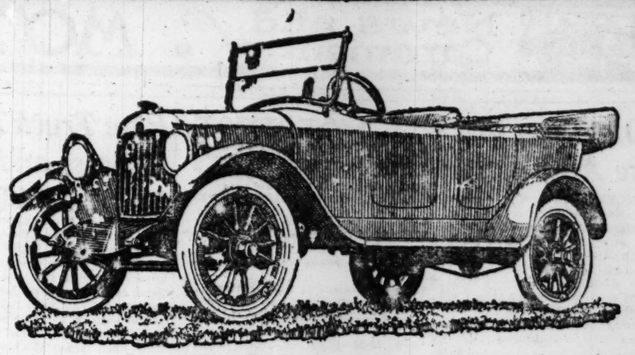
Write our New York Office at once if you are interested, and let us give you without obligation on your part complete information on one of the biggest opportunities for you that has ever existed in the tractor field. You know the demand—now let us show you how you can meet it.

GENERAL ORDNANCE COMPANY
2 W. 43RD STREET (Dept. No. 1) NEW YORK CITY
Plants at Derby, Conn., and Cedar Rapids, Iowa

THE G. O. is a kerosene tractor, built under our own exclusive patents, infringement upon which will be vigorously prosecuted. Fewer wearing parts, all of which are protected. Perfect balance, three point suspension, low center of weight, six speeds forward and reverse instead of only two, short turning—turns in its own tracks—smooth, even power, standardized construction—Waukesha Heavy Duty Motor, Perfex Radiator, Kingston Kerosene Carburetor, Eisemann Ignition, S. K. F. Self-Aligning Ball Bearings. Power plant pulley speed 600 to 1000 revolutions.

Sell G.O.—the Big Gun of the Tractor Field!





Maxwell—
A Car of Assured Reliability

THE reliability of every Maxwell is assured by the volume produced. One model quantity production involves the investment of millions of dollars in special machinery, plants, laboratories, etc., before a single car is produced.

Therefore, the basic design must be right—right beyond any question—before this special equipment is installed.

And after production starts absolute accuracy in every part must be assured to prevent delays, wastage, hand-labor—things we can't afford.

No tools are too expensive—no precautions too elaborate—to assure this result.

This was our original plan and it has been consistently followed in producing the 300,000 Maxwells now on the roads of the world.

It is the reason why of Maxwell reliability—economy—uniformity.

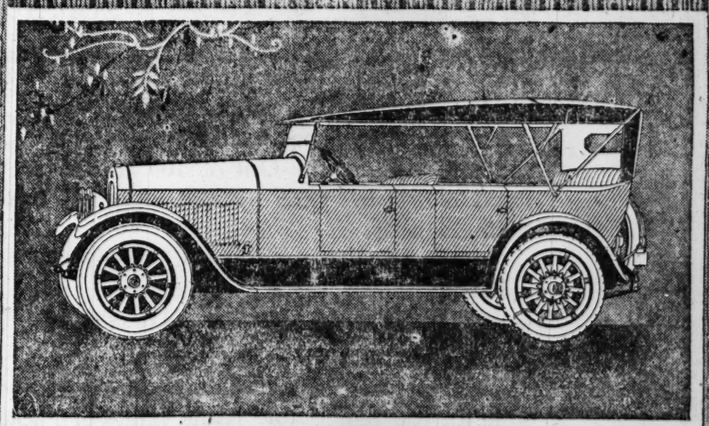
A car made right to begin with saves you many a dollar even after you buy it.

Maxwell

More miles per gallon More miles per tires

SQUARE DEAL MOTOR CO., 5860 Broadway.
5407-09 Broadway.
LANUS MOTOR SALES, 4634 W. Madison St.
WOODLAWN MOTOR CAR SALES & SERVICE CO., 6136-38 Cottage Grove Ave.
LEROY S. WARNER, 4634 W. Washington Blvd.
RELIABLE AUTO REPAIR CO., 4717 N. Robey St.
WEST SIDE AUTO SALES CO., 3817 W. 26th St.
R. L. HURLBURT, 3548 W. North Ave.
KING BROS., Chicago Heights, Ill.
SANDOW GARAGE & SALES CO., 601 Chicago Ave. East Chicago, Ind.
BENSON BROS., Gary, Ind.
JULIETTE AUTO SALES & GARAGE CO., 4033 Elston Ave.
FULLERTON MOTOR SALES CO., 3274 Fullerton Ave.
LOCHT BROS. AUTO SALES CO., 11400 S. Michigan Ave.
ELMWOOD GARAGE, Elmwood Ave. and Madison St., Oak Park, Ill.

MAXWELL SALES CO.
25th and Michigan Ave. Phone Calumet 5820



Cole Aero-Eight

15000 MILES ON TIRES

PRESENT PRICES GUARANTEED UNTIL DEC. 31ST, 1919.

COLE MOTOR COMPANY
E. C. FRADY, President
2323 Michigan Ave. Telephone Calumet 2323

COLE MOTOR CAR COMPANY, INDIANAPOLIS, U.S.A.

READ TODAY'S ADVERTISEMENTS IN THE TRIBUNE.

News and Comment of MOTORDOM

Conducted by SHEPPARD BUTLER

Big Distillery to Make Auto Fuel?

BALTIMORE, Md., April 5.—[Special.]—Baltimore may become the manufacturing center for a gasoline substitute. The United States Industrial Alcohol company whose plant at Curtis Bay is probably the largest distillery in the United States, is the sole owner of a patent for a new fuel which has marked advantages for use in automobile engines, it is reported from Washington.

Advantages of the fuel are said to be greater power, lower engine temperature and absolutely no carbon. It is said to cause no corrosion of the engine parts. And the reports are that it can be produced at half the cost of producing gasoline.

The probabilities are that that big distillery at Curtis Bay will be devoted to the manufacture of this fuel in the future. The distillery was used during the war to make alcohol for the manufacture of explosives and poison gases.

Before the war ended it had been proved that the new fuel could be used with great advantage as a fuel for aeroplanes. Because the patents were turned over to the United States government for war use no announcement was made of the development of the product, although the company used it for its own automobiles for some months before the armistice was signed and found it cheaper, more powerful, and generally more satisfactory than gasoline.

H. S. Rubin, chairman of the board of directors of the company, says:

"All previous fuels with an alcohol basis had the disadvantage of separating into constituent elements under changes of temperature. This problem is completely solved in our fuel. Long tests have shown no corrosive action on the engine parts. We have patented a series of fuels, all with an alcohol basis."

The MOTORIST CALENDAR

RACES.

†May 17—Uniontown, Pa., speedway, probably 112½ miles.
†May 31—Indianapolis speedway, 500 miles.
*July 5—Cincinnati, O., speedway.
*July 19—Uniontown, Pa., speedway.
*July 26—Sheepshead Bay, L. I., speedway.
*Aug. 22-23—Elgin, Ill., road races.
*Aug. 23—Sheepshead Bay, L. I., speedway.
*Sept. 1—Uniontown, Pa., speedway.
*Sept. 20—Sheepshead Bay, L. I., speedway.
*Oct. 1—Cincinnati speedway.

†Sanctioned. *Tentative dates.

Another Boost.

Thousands of dollars' worth of road machinery of all kinds is made available for use on the highways of the country through a clause in the post-office appropriation bill recently passed by congress. The bill authorizes the secretary of war to turn over road equipment, material, and supplies at his discretion, to the secretary of agriculture, who is in turn empowered to give it to state highway departments for use in highway work on the same value basis as that laid down in the federal aid act approved in 1916.

40 Acres for Parking.

The Iowa state fair grounds at Des Moines are to have the largest motor car park in the middle west. The Iowa legislature has passed a bill appropriating $63,000 for the purchase of forty acres adjoining the fair grounds to be used or parking cars. Of this amoun: $9,000 is to be used for paving.

Plan Truck Trains, Express and Local

THE international Transportation company, incorporated under the laws of Indiana, has started the preliminaries to the organization of overland truck transfer which will make Indianapolis the center of several lines of trucks running in all directions, connecting with large cities, and operating at railroad rates.

The plan is to connect Indianapolis with Chicago first and establish the other lines later. With five ton trucks and five ton trailers the company expects to follow the general plan of the railroads in their details.

Through trains will be run from Chicago to Indianapolis, stopping only at Lafayette, which will be a terminal, where drivers will be exchanged and inspections made. There will be local trains, made up of two ton trucks and two ton trailers, and on these locals the produce from the smaller towns will be carried to the larger centers.

S. A. E. to Meet.

Steam will be the subject of discussion at the April meeting of the mid-west section of the Society of Automotive Engineers next Friday evening. Prof. J. D. Nels of the Lewis Institute of Technology, Frank Jay of the Stanley Motor Vehicle company, and Charles W. Dake of the Pyle-National company, will each give a short paper on the subject. The meeting will be held in the rooms of the Western Society of Engineers, 1735 Monadnock block.

Isn't This Sweet?

A new motor truck express route has been established between Detroit and Toledo. It is operated by the Violet Express company, so named because its trucks are painted violet.

Questions and Answers

By High Speed

I intend to purchase a used Ford car. Please let me know how to find out that the car has not been stolen from some one. I. M., Chicago.

Under our present Illinois laws there is no way of making absolutely certain that a used car has not been stolen. There are some precautions that can be taken, however. Find out everything you can about the man who offers the car for sale, and then make him tell you just where he got it. Note the old license number and the factory number on the car and ask the detective bureau at the city hall if any car bearing these numbers has been reported stolen. If you should find that the factory number on the car has been chiseled off or seems to have been altered, that would be pretty good evidence that the car has been stolen at some time, and that the thief has tried to remove the marks of identification.

Where can I obtain a copy of the A. A. A. master touring map of the United States, mentioned in THE TRIBUNE last Sunday? M. A. B., Chicago.

Address the American Automobile association Touring Bureau, Riggs building, Washington, D. C.

Please give the best route from Dowagiac, Mich., to Norfolk, Va., and the mileage. Would like to start about May 1. H. O. SMITH, Dowagiac, Mich.

Drive to Elkhart, Ind., and follow the Lincoln highway to Fort Wayne. Then go through Decatur, Rockford, O., Celina, Wapakoneta, Bellefontaine, and Marysville to Columbus. From Columbus follow the National Old Trails road east through Zanesville, Wheeling, W. Va.; Uniontown, Pa.; Cumberland, Md.; and Hagerstown to Baltimore. Then take one of the several ferries from Baltimore or some nearby point to the east side of Chesapeake bay and drive south through Easton, Salisbury, Pocomoke City, and Accomac, Va., to Cape Charles, ferrying again across Chesapeake bay to Norfolk. This route involves two rather long ferry trips, but it is much better than trying to drive down through Richmond, for the roads in this part of Virginia are in fearful condition. The first ferry trip can be avoided, if you wish, by driving from Baltimore through Bel Air and Havre de Grace to Elkton and then turning south. The total distance is about 825 miles.

Please advise through your columns the shortest practicable route from Chicago to Duluth, Minn. I contemplate making the trip about June 15, and would not want to take the route via St. Paul and Minneapolis if there is a shorter route that is passable. Also, can you give me the route from Duluth to Cook, Minn.?

J. L. HALL, Berwyn, Ill.

The shortest practicable route (and, on the whole, the best one) lies northwest of Chicago to Lake Geneva, Wis., north through Oconomowoc, Waupun, Berlin, and Waupaca to Birnamwood, west to Wausau, north through Tomahawk to Minocqua, northwest through Mercer to Ashland, and west to Duluth. From Duluth there is a reasonably direct road through Virginia to Cook. I have no detailed information on the roads north of Duluth; the principal garages and hotels in Duluth would be the best places to seek advice on this point.

What is the best route to South Haven, Mich.? MRS. E. S., Chicago.

Go through South Chicago, Calumet, Gary, Aetna, Miller, East Gary, Porter, Michigan City, New Buffalo, Sawyer, Stevensville, St. Joseph, Benton Harbor, Riverside, Watervliet, and Covert to South Haven.

Could I drive an automobile in the state of Illinois with a New Jersey license? If so, how long?

A. W., New York City.

Yes. Sixty days.

Kindly let me know what would be the best route from St. Joseph, Mo., to Fish Creek, Wis., preferably by way of Chicago; also the approximate mileage. Are the roads hard surfaced?

M. H. LEHMAN, St. Joseph, Mo.

Follow the Pike's Peak Ocean to Ocean highway east through Chillicothe and Macon to Hannibal. Then drive to Quincy, Ill., and follow the Cannon Ball trail all the way through Macomb, Galesburg, Princeton, Mendota, and Aurora to Chicago. From Chicago your route lies directly north through Kenosha, Milwaukee, Sheboygan, Manitowoc, Kewanee, Algoma, and Sturgeon Bay to Fish Creek. The distance is about 810 miles. From St. Joseph to Galesburg you will find dirt roads practically all the way; from Galesburg to Chicago, gravel and stone, with some stretches of dirt, and beyond Chicago mostly gravel or macadam, with a little dirt and some fine stretches of concrete. There is no way of making the trip over roads that are all hard surfaced.



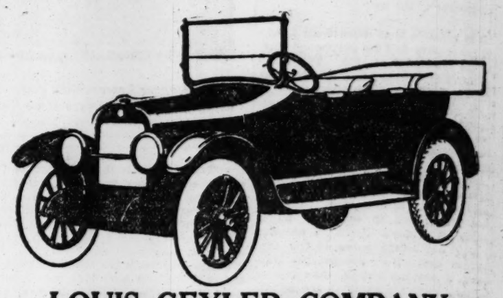
Don't you wish that all parts of your car were as quiet as the HYATT QUIET BEARINGS

DORT

Quality Goes Clear Through

You will find this car quiet and reliable in performance. It rides and drives easily. It holds the road closely. And it makes each gallon of gasoline and quart of oil deliver full mileage.

Touring Car $990 F. O. B. Chicago Wire wheels and spare tires extra



LOUIS GEYLER COMPANY
Chicago
Michigan Avenue at 25th Street Phone Coliseum 7800
Wilson Avenue East of Sheridan Road. Phone Sunnyside 9628
Roseland Auto Sales Company, Roseland, Ill.
Universal Auto Sales Co., 5001 South Western Boulevard, Chicago, Ill.
L. J. Sherland Co., Evanston, Ill. (20)

"The longer we make your present battery last the surer we are of eventually selling you a new one"

USL "Dry-Charged" is the only method which makes it possible for the motorist to buy a Battery that is perfected and tested at the factory; then held inactive until ready for use.

U. S. Auto Supply Company
2334 So. Wabash Ave.
Chicago, Ill.
Phone Boulevard 8700

A Good Guarantee
The best guarantee in the battery business is sold with USL starting and lighting batteries.
Every USL battery is sold on a 15-months' guaranteed adjustment plan.
The printed guarantee given with each USL provides for a definite dollars and cents adjustment should the battery fail.

USL BATTERY SERVICE STATION
U S LIGHT & HEAT CORPORATION

PACKARD TRUCK VALUE· MAKES PRICE INSIGNIFICANT

Which is Better Business? $4,000 for 100,000 Miles— or $3,000 for 50,000 Miles?

PROFESSIONAL appraisers say that the usual rules for writing off depreciation do not apply to the average motor truck.

Their experience shows that in many cases the truck is discarded before its value is covered. In others the maker goes out of business, and parts are hard to obtain. Out of 109 truck builders listed in 1911 less than a dozen and a half are in business today.

* * *

Packard depreciation is a known quantity. It is written off at the same rate as that of any fine machinery.

The low rate of Packard depreciation is responsible for the remarkable resale values of Packard Trucks.

There is always a market for a Packard.

The stability of the house is partly responsible for this condition—Packard parts for every model made are always available and at fair prices.

Packard design and engineering is chiefly responsible.

* * *

Which is better business?

To divide up $4,000 original investment among 100,000 miles of service—or $3,000 investment among only 50,000 miles of service?

Original cost of a truck means nothing except in percentage of total transportation cost.

The original cost of a Packard figures out probably a lower percentage than any other truck on the market.

And how can a truck that cannot show 100,000 miles of service try comparisons with a Packard!

* * *

Which is better at the end of three years? To have a utility value of two-thirds what you paid for each truck—or to have merely scrap value?

Let a business man buy efficient freight transportation and he buys an asset to his business. But if he buys a motor truck unrelated to the best uses he can put it to, he buys a liability.

Freight transportation economy is gained by using trucks of the proper capacity and built for long life. The most expensive part of motor trucking service is the thousand dollars somebody tries to save at the start.

The first step in placing trucking on an economy basis is to get in touch with the Packard Freight Transportation Department for analysis of your hauling problem and to indicate the right truck for your work.

"Ask the Man Who Owns One"

PACKARD MOTOR CAR COMPANY, *Detroit*

PACKARD MOTOR CAR CO. OF CHICAGO
Michigan Avenue at 24th Street

MILWAUKEE ROCKFORD GRAND RAPIDS PEORIA DUBUQUE SOUTH BEND AURORA

Cut Your Own Hair as You Comb It

Automatic — Sanitary — Comfortable
Easy as Shaving with the
Gem Sanitary Hair Cutter
Patent Pending



How often have you wasted an hour waiting for your turn to have your hair cut? CUT IT OUT—CUT IT YOURSELF. Your friends save themselves time, money and danger of infection by using the Gem Sanitary Hair-Cutter. Why not you? You shave yourself; why not cut your own hair? If you can comb your hair, you can cut it—THE GEM CUTS WHILE YOU COMB. And it will cut your hair long or short as you want it. Women use the Gem to remove superfluous hair and to cut children's hair. It will save its cost every month. Figure it out. Is it a good investment?

THIS ADVERTISEMENT WORTH $1 TO YOU

From many unsolicited testimonials we have received we quote the following from a Chicago man, who has ordered several for his friends:—"I believe you have struck something out of the ordinary. I have used the Gem Sanitary Hair-Cutter personally with success and having shown it to a few friends, I have been asked to secure one for them." (NAME ON REQUEST.)
The retail price of the GEM is $2. For a short time we will, upon the receipt of this advertisement and One Dollar, send you, charges paid, one Gem Sanitary Hair-Cutter in substantial case, complete with directions for using. You need no experience or practice. All you have to do is follow the simple directions and the GEM will do the rest. Cut this advertisement out and mail to us with One Dollar and the GEM will be delivered at your door ready for instant use.

Address Gem Manufacturing Co., Dept. 48, Detroit, Mich.
Live Agents Wanted.

GREER COLLEGE

Do You Want a BETTER Job?

If you are ambitious to succeed and want a better job and better pay, be a trained man. In 8 to 12 weeks we can teach you a trade that will pay you from $3 to $8 per day and offers you unlimited opportunities for advancement.

Our courses include instruction in Automobile Repairing and Driving — Electric Starters — Acetylene Welding — Vulcanizing — Aeroplane Engineering — Tractor Engineering, etc.

Courses cost from $25 to $150—depending on the kind of course you want. Liberal time payments if desired. Practical instruction. You learn by actual experience. We can make you a skilled mechanic in the shortest time. If you want to know more, call or write for our free booklet: "How to Succeed in the Automobile, Tractor and Aeroplane Business."

CLASSES DAILY
Evening Classes Monday and Thursday at 7 P. M.
Phone Calumet 2857

GREER COLLEGE
1519 Wabash Ave. Chicago, Ill.

Learn Foreign Trade Now



YOU could step right into a better job today—if you understood foreign trade. The United States now leads the world in foreign sales and it is going to stay at the top. To do so it needs a swiftly growing supply of trained men. More than 35,000 live business concerns are already planning to sell their products all over the world. They are ready to pay well for men who have a broad outlook on foreign trade—either for foreign travel or in their export departments.

You can prepare yourself in a brief time with our course in Foreign Trade, to fill one of these high-paying places that are open in this new field to men who know how.

Write at once for full information, giving your business address. Appointments can be made for those seriously interested.

Business Training Corporation
294A Cameron Building, New York City

News and Comment of MOTORDOM — Conducted by SHEPPARD BUTLER

Automobile Trade Notes and Gossip

THE plan of James I. Blakslee, fourth assistant postmaster general, to use surplus army trucks and former army chauffeurs in the extension of motor truck mail routes was given vigorous indorsement the other day at a convention of truck manufacturers held in New York under the auspices of the National Automobile Chamber of Commerce. The builders adopted resolutions urging congress to grant "the maximum possible appropriation for the development of this service during the next fiscal year," and declared their readiness to appoint a committee of highway traffic engineers to coöperate with the postal officials.

In his annual report to stockholders John N. Willys, president of the Willys-Overland company, announces a new manufacturing plan which calls for a production expansion in Toledo to 175,000 cars during 1919. This will mean an increase of 25 per cent over the company's best year. At present 435 cars are being turned out daily.

The Reo owners' service school, which has proved in the past a highly popular venture, will resume its sessions next Thursday evening at the Reo service station, 2431 Cottage Grove avenue.

"The 'light six' was too light," say the builders of the Mitchell in announcing what they characterize as one of the first models showing the effect of war work on the manufacture of passenger cars. "The old standards of strength for cars in this class must be discontinued. The car of the future must be an all round performer, light enough to give good gasoline and tire mileage and heavy enough to stand up for years under hard treatment."

It's the "Raulang" electric now. The former name of the Rauch & Lang has been, as it were, officially telescoped.

The Paige-Detroit company is seriously considering the establishment of Canadian plants for the assembly of Paige cars and trucks.

Lieut. Col. William Guy Wall has returned from the army to his work as chief engineer of the national organization, a post which he has held for fifteen years. Col. Wall headed that section of the ordnance department charged with the design, construction, and maintenance of armored cars, tanks, ammunition trucks, and artillery tractors. Just before the signing of the armistice he perfected a motor tractor on which heavy field pieces could be mounted and transported to and from the firing line.

Trailer manufacturers of the country have completed organization of the Trailer Manufacturers' Association of America, and launched plans for opening headquarters in New York. W. E. Ferris of the Ohio Trailer company is president of the new body and H. W. Perry general manager.

Voice of the Motorist

GREAT EXCITEMENT IN IOWA.

Detroit, Mich., April 2.—Dear Mr. Butler: Our county representative in Cedar Rapids, Ia., who is also prominently connected with the Commercial club there, has just written me in great excitement to the effect that THE CHICAGO TRIBUNE is routing all traffic off the Lincoln highway at Sterling, Ill., and directing them over the Great White Way, so called, to Omaha, Neb. He says he cannot account for THE TRIBUNE deliberately diverting traffic off the Lincoln highway.

As far as I know, this Great White Way across Iowa may be in as good condition as the Lincoln highway. I have never driven it, but I feel pretty sure that it is not any better. Anyway, I would like to know what dope you have on the situation, so that I can write our man in Cedar Rapids and show him that you are not trying to divert traffic from that city and the other towns along the Lincoln highway between Sterling, Ill., and Omaha out of pure maliciousness.

A. F. BEMENT,
Vice President the Lincoln Highway Association.

Chicago, April 3.—Dear Mr. Bement: The dope I have on the situation is that the three main routes across Iowa are about equally desirable. The Great White Way, so called, which passes through Davenport and Des Moines, has been suggested in some instances because the roads are such that in dry weather rather better time is possible than over the Lincoln highway. But in the course of a season, I should say, THE TRIBUNE recommends the Cedar Rapids route more often than any other.

The Lincoln highway maps inform me that when the trail was laid out a deliberate detour was made in order to route all traffic out of Chicago. As far as I know, the roads through Joliet may be in as good condition as Michigan avenue, but I feel pretty sure that they are not any better. Anyway, I would like to know what dope you have on the situation, so that I can write the Chicago Association of Commerce and show them that you are not trying to divert traffic from the city out of pure maliciousness.

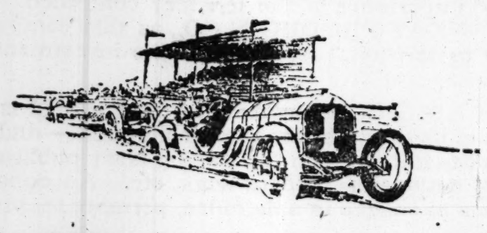
SHEPPARD BUTLER.

WHAT'S A USED CAR ACTUALLY WORTH?

Tax collectors in Cuyahoga county, O., have violent ideas as to the comparative value of a 1919 and a 1918 car. Here's the table by which they list automobiles for taxation:

1919 cars purchased after Jan. 1, 1919	90% of list price
1919 cars purchased prior to Jan. 1	80% of list price
1918 cars	50% of list price
1917 cars	40% of list price
1916 cars	30% of list price
1915 cars	20% of list price
1914 cars	10% of list price

The schedule was worked out and adopted by the county auditor's office some years ago in coöperation with the Cleveland Automobile club. It was abandoned for a time and now is again in force. They say it works out equitably enough. But then, figuring a used car's value when it's to be sold and when it's to be taxed are two very different things, to be sure.



Down Where the Work is Done

Down out of sight in the transmission and differential of your car, metal is constantly moving on metal.

That's where the work is done.

And that's where friction makes serious trouble unless properly guarded against.

For metal surfaces, *no* matter how finely finished, are *always* covered with little microscopic hills and valleys that increase friction and wear.

That's why the motor wise use Dixon's Graphite Transmission and Differential Lubricant.

Ask the racing drivers what they use. They will tell you Dixon's prepared lubricants.

Ask them why they don't use plain oil and grease. They will tell you, that oil and grease in themselves are *not enough*, that they are all right as far as they go, but they don't go far enough.

Heat and cold affect oil and grease adversely. Pressure "squeezes them out," leaving the microscopic indentations on the metal surfaces to chew themselves to death. But the *graphite* working into these low spots, gives a perfectly smooth, permanent bearing surface.

In Dixon's Graphite Transmission and Differential Lubricants, the finest flake graphite is *mixed* with grease and oil of the finest grade—following a thoroughly tested formula.

If you want your driving mechanism to stand up well in service use this Dixon preparation. Don't do your own mixing.

DIXON'S GRAPHITE Transmission and Differential LUBRICANT

Ask your dealer about Dixon's various lubricating products including the famous Cup Grease.

JOSEPH DIXON CRUCIBLE COMPANY
Jersey City, New Jersey — Established 1827

Super-Size Cords for Heavy Cars



UNTIL recently over 90% of STERLING Tires have been used on commercial cars and trucks where loads are greatest and usage hardest.

They are built to withstand such conditions. Hundreds of commercial concerns—some of them running fleets of several hundred cars—have told us that their own accurately-kept cost records show STERLINGS lower in cost-per-mile than tires previously used.

During the past twelve months we have developed and perfected the STERLING SUPER-SIZE CORD—air-bag cured, which we expect to exceed all previous mileage records.

We claim nothing mysterious or miraculous for STERLINGS. We offer them simply as sturdy, honest, dependable tires—neither highest nor lowest in price—built as eleven years' experience has taught us, from materials which time and test have proven best for strength and durability.

STERLING Tires are guaranteed 5,000 miles (6,000 in 30x3½ and 31x4) and average very much more. They are repaired free of charge at any of our thirty-six factory sales branches as long as, in our judgment, the condition of the tire justifies repair.

Any good dealer will get them for you, or they may be had from our branches.

Direct Factory Branches

ALBANY, N. Y.	DAYTON, OHIO	PHILADELPHIA, PA.
BALTIMORE, MD.	HARTFORD, CONN.	PITTSBURGH, PA.
BOSTON, MASS.	INDIANAPOLIS, IND.	PROVIDENCE, R. I.
BRIDGEPORT, CONN.	JERSEY CITY, N. J.	READING, PA.
BROOKLYN, N. Y.	KANSAS CITY, MO.	ROCHESTER, N. Y.
BUFFALO, N. Y.	LOUISVILLE, KY.	RUTHERFORD, N. J.
CHICAGO, ILL.	MILWAUKEE, WIS.	SPRINGFIELD, MASS.
CINCINNATI, OHIO	NEWARK, N. J.	ST. LOUIS, MO.
CLEVELAND, OHIO	NEW HAVEN, CONN.	SYRACUSE, N. Y.
COLUMBUS, OHIO	NEW YORK CITY, N. Y.	TOLEDO, OHIO
DETROIT, MICH.	PATERSON, N. J.	WASHINGTON, D. C.
		WORCESTER, MASS.

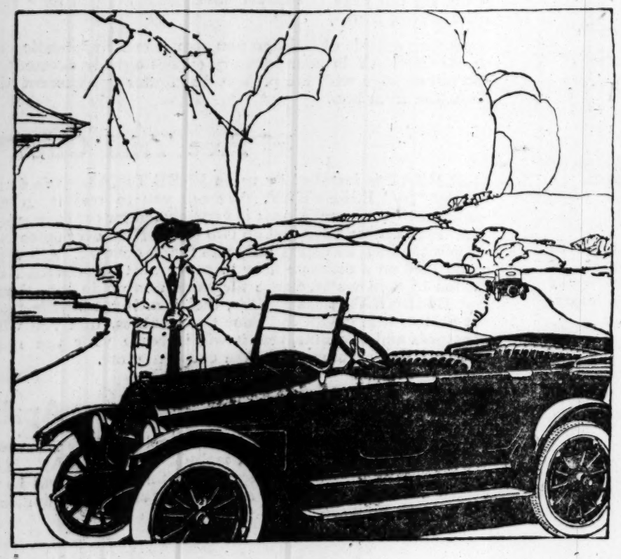
Sterling Tires

STERLING TIRE CORPORATION
Established 1908
RUTHERFORD NEW JERSEY
Export Dept.: 44 Whitehall Street, New York

TRADE MARK

3031 So. Michigan Ave., Chicago. Phone—Calumet 1320

Overland



"The Call of the Road"

When you take the highway this spring you want a car that permits you to enjoy your outing. It must take the roads efficiently and with comfort, operate at low cost and inspire pride in its appearance. *Model 90 is just such a car.* The appreciation of 600,000 Overland owners has built up manufacturing methods that make possible the unusual value of Model 90 at its economical cost. Naturally, there is a tremendous demand for the Model 90 car this season.

CHICAGO SALESROOMS—2419 MICHIGAN AVENUE
Calumet 4500 — Open Evenings and Sundays

CITY ADDRESSES

Open Nights and Sundays
4527 Broadway
3301 West North Avenue
4701 West Madison
1801 West 63rd Street
11008 Michigan Avenue
3843-45 Grand Boulevard
1630 Maple Street, Evanston
1112 William Street, Oak Park, Ill.
8952 So. Halsted Street

Overland Model Ninety Five Passenger Touring Car $985; Sedan $1,495; f. o. b. Toledo

Willard STORAGE BATTERY SERVICE STATION

Copyrights registered, 1919

When Is a Battery Abused?

Anybody who understands batteries will tell you that there are five things that must be avoided if your battery is to serve you long and well.

1—*Solution low,* so that water line shows on plates.

2—*Battery overheated* or overworked.

3—*Battery charged in reverse.*

4—*Battery flushed* with acid.

5—*Foreign substance* added.

Any of these are positive abuses, and will injure your battery permanently.

Willard Storage Battery Company

2524-34
Wabash Avenue

We test, repair and recharge storage batteries, and always carry a full supply of battery parts, new batteries and rental batteries.



FEDERAL DOUBLE CABLE BASE TIRES



Like Bolting Tire Firmly to Rim

ONE OF the many reasons why car owners prefer Federal tires is graphically shown above.

In the base of every Federal tire are four endless twisted steel cables of great tensile strength that securely clamp the tire's base to the rim.

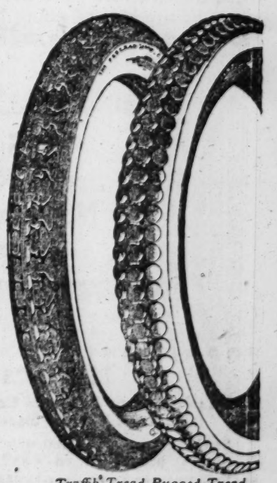
This positively prevents play between the tire and rim, thus preventing rim wear and the ruinous damage often arising from this cause.

This adds materially to the life of Federal tires, but Federal tires can economize for *you* only when you use them on *your car.*

Begin economizing now. Buy Federal Tires.

The Federal Rubber Co. of Illinois
Factories, Cudahy, Wisconsin

Chicago Warehouse
1434 Michigan Ave.



Traffik Tread Rugged Tread Extra Ply Fabric

MANY AN OPPORTUNITY HAS BEEN FOUND IN TRIBUNE ADVERTISEMENTS

PROGRESSIVE WOMEN USE THE TRIBUNE ADVERTISING COLUMNS AS THEIR SHOPPING GUIDE

Essenkay Offers—

Business Men Considering a Change---Young Men Just Out of the Service---Hardware, Implement Dealers, Garage Owners, Auto Repair Men, Vulcanizers, etc. an Opportunity to Engage in a Dignified, Permanent, Profitable Business

THE TIRE FILLER ERA IS HERE! More and more, auto owners are replacing air in tires with ESSENKAY---the *better*-than-air tire filler.

The recognition of the fact that ESSENKAY is a practical improvement on air in automobile tires has not come about in a day, a week or a month. It has taken over 5 years to perfect the automatic machinery which makes ESSENKAY uniform and to complete the patented definite method of installing which insures positive results.

The use of ESSENKAY by over 50,000 passenger car and truck owners in all parts of America and abroad, has proven beyond question the practicability of ESSENKAY as a *better*-than-air tire filler. The advent of ESSENKAY is making history in the automobile industry.

Already over 500 hard headed, practical business men have applied for and been assigned exclusive territory for the sale of ESSENKAY. These individuals and organizations have established, permanent places of business in their respective cities and towns and are now selling and installing ESSENKAY profitably. Their sales are increasing steadily.

This company will consider applications for the ***exclusive*** control of ESSENKAY in sections of the United States where it is not already represented by distributers. Applicants will be required to establish and maintain general offices and service stations of a high character in the recognized automobile districts of their home cities. The amount of capital required for starting an ESSENKAY service depot and sales organization depends upon the size and importance of the territory controlled. No capital is required for investment in the ESSENKAY PRODUCTS CO., as this company has ***no stock for sale,*** nor does it sell county or territorial rights. All the investment of our dealers is used in their own business.

The sale of ESSENKAY in America and abroad is increasing tremendously, due to the recognition of its merits by the automobile public—and to our extensive advertising campaign which includes full pages in the leading farm publications, trade publications, metropolitan newspapers, national sign board work, etc. An opportunity is offered to business men or organizations to engage in a dignified, permanent, profitable business.

It is suggested that those interested write or telegraph to ascertain if the territory in which they are interested is still open, and, if open, our Sales Division will make a mutually convenient appointment when applicant can be interviewed.

The success of ESSENKAY as a practical successor to air is attracting the attention of far sighted business men in many lines even outside of the automobile industry. Business conditions are changing as a result of the war, and with the nearby approach of national prohibition many efficient business men are seeking new fields for the employment of their capital and energies. To such men the ESSENKAY exclusive distributer's contract offers an attractive inducement.

NO PUNCTURES—NO BLOWOUTS

To Present Essenkay Users

You who have replaced air with ESSENKAY know what a tremendous boon it is to motorists and are in a better position to realize the big money making possibilities of the exclusive control of the sale of ESSENKAY in your territory.

Most of our present dealers came to us as a result of their original purchase of ESSENKAY for their own use. We welcome as prospective distributers in open territory users of ESSENKAY,

To Our Present Distributers

You are already feeling the effect of our tremendous advertising campaign and we will be glad to help further organize your territory in order that you may get the fullest benefit of the increased demand for ESSENKAY due to its proven merits and our big convincing advertising campaign.

You should arrange to appoint all the "live" garage men, hardware and implement dealers, repair men, etc., in your territory Sales Depots and give them a Sales Depot Franchise, which will permit of their selling ESSENKAY. All installations to be made by you at your service station. This will enable you to build an organization that will not only make for profits for you but will also be profitable to the Sales Depot.

Out-of-Town Auto Owners

You don't have to live in Chicago to get the benefits of ESSENKAY, as we are appointing distributers in all sections of the country as rapidly as possible. Wherever motorists go ESSENKAY will be there to prevent punctures and blowouts, to increase tire mileage and give relief from troubles due to air filled tires. Mail the "Car Owner's Coupon" below for copy of our free booklet, "The Story of ESSENKAY," and details of our FREE TRIAL OFFER.

At the same time we will send you the name and address of the Sales Depot or Service Station nearest you, and if there is not one convenient we will supply you direct so that you may be in a position to know the pleasure of driving an autmoobile—passenger car or truck—without the delays or inconveniences due to punctures and blowouts. Over 50,000 passenger car and truck owners who have already installed ESSENKAY in their tires would laugh at the idea of going back to air, and the number of satisfied users is growing daily by leaps and bounds.



Fits All Sizes of Tires on All Types of Rims

Not a Liquid—Rides Like Air

What Is Essenkay?

ESSENKAY is a light, flexible, long lasting material that is not affected by heat, cold, atmospheric or climatic conditions. *It is not a liquid.* It looks like rubber—it has all of the desirable flexible qualities of pure rubber—yet it actually contains no rubber *in any form* and has none of the imperfections and weaknesses of rubber.

Doubles Tire Mileage

Tires filled with ESSENKAY are always at uniform pressure. They cannot be deflated or run "flat." Thus they wear down to the last layer of fabric; 10,000 to 20,000 miles on ESSENKAY is the rule, not the exception.

First Cost—Last Cost

ESSENKAY does not wear out like tires. It should last as long as your car. As tires wear down to the last layer of fabric and are discarded, the ESSENKAY may be taken out and transferred to new casings.

Chicago Auto Owners

There are over 200 ESSENKAY Sales Depots located in Chicago. No matter what section of the city or suburbs you live in, there is an ESSENKAY Sales Depot conveniently near you.

Mail the "Car Owner's Coupon" below for free booklet, "The Story of ESSENKAY," and name of the nearest ESSENKAY Sales Depot, where you can drive your car in and have your tires filled overnight with ESSENKAY on free trial.

To Garage Owners

The strong full page newspaper advertising campaign that you have seen running in Chicago every week has created a tremendous demand for ESSENKAY.

If you conduct a garage in Chicago get in touch with our City Sales Department and arrange for a Sales Depot Franchise to sell ESSENKAY. Your name will then appear in the big full page newspaper advertisements you have seen lately with the names of other garage men.

If you live outside of Chicago you should make application at once for the right to handle ESSENKAY in your territory (if not already allotted), and if the territory is taken you can arrange with the present distributer to represent him and secure a Sales Depot Franchise from him.

Free Trial Offer

ESSENKAY is installed by us on FREE TRIAL. We do not say "buy" ESSENKAY, we say "try" ESSENKAY. We ask you to test it in your tires under your own loading and road conditions; if your passenger car carrics five people, crowd in eight. If your truck carries a ton, put on two tons. Ride over smooth roads, then over the roughest you can find, including hilly and sandy country. Allow the car to remain under maximum load on a concrete floor to prove that ESSENKAY does not flatten. Boil a small section of it in water, freeze the same section in ice—then, if you are not convinced that ESSENKAY rides like air, that it will not be affected by heat or cold, that it will not flatten, that it will end your tire troubles, that you will be no longer bothered by punctures and blowouts, that it will increase your tire mileage—return it. The test will cost you nothing. Use the coupon below.

Prices Advance on April 15th

President Wilson on Feb. 25, 1919, signed the War Revenue Act, which provides for a tax on tires, inner tubes, etc., including ESSENKAY. This forces us to advance the price of ESSENKAY. Orders for ESSENKAY will be filled at the old price if received by us not later than April 15th, providing shipment is ordered for not later than April 25, 1919.

No Spare Tires
No Spare Rims No Tubes
No Pumps or Jacks
Required

Essenkay
A TIRE FILLER

Essenkay Is Guaranteed

ESSENKAY is guaranteed against imperfections and is further guaranteed against being affected by heat, cold, atmospheric or climatic conditions — against crumbling, flattening, hardening or deterioration in any form.

Mail One of These Coupons Today!

Note the two coupons for your convenience. On the left for those who want our ESSENKAY dealers' proposition—on the right for the car owner who wants to know about ESSENKAY, whom we will send our booklet and the name of the nearest ESSENKAY Service Station or Sales Depot. Mail the coupon that interests you, or write, wire or phone.

DEALER'S COUPON

The Essenkay Products Company,
Dept. D, 220 W. Superior St., Chicago, U. S. A.

Send me without obligation full particulars of your exclusive dealers' proposition on ESSENKAY Tire Filler. I am in the.....business. (State line of business.)

Name .....
City .....
Address .....
State .....

CAR OWNER'S COUPON

The Essenkay Products Company,
Dept. D, 220 W. Superior St., Chicago, U. S. A.

Please send me details of your Free Trial offer on ESSENKAY Tire Filler, free booklet, "The Story of ESSENKAY," and name of ESSENKAY Sales Depot or Service Station nearest me.

Name .....
City .....
Address .....
State .....

THE ESSENKAY PRODUCTS COMPANY

Dept. D, 220 W. Superior St., Chicago, U. S. A.

Six Phones—Superior 7824, 7825, 7826, 7827, 7828 or 6991 **Member American Tire Filler Industry (Inc.)**

PART 9

The Chicago Sunday Tribune.

THE WORLD'S GREATEST NEWSPAPER

WANT ADS

APRIL 6, 1919.

Business Chances, Business Service, Partners Wanted, Stocks and Bonds, Legal Notices, Machinery and Tools, Plumbing, Light Manufacturing, Store and Office Fixtures, Leaseholds, Storage, Safes, Instruction will be found on pages 14 and 15 of part 2.

INDEX TO CLASSIFIED ADVERTISEMENTS.

	Page.
AEROPLANES	1
ARTS AND ANTIQUES	24
AUCTION SALES	24
AUTOMOBILES	22-23-24
GASOLINE	22-23
ELECTRIC	23
MOTOR TRUCKS	23
AUTOS TO RENT AND WANTED	23
AUTO CREDITS FOR SALE	24
AUTOMOBILES TO EXCHANGE	24
AUTO ACCESSORIES, REPAIRING	24
AUTO TIRES	24
AUTOMOBILES WANTED	24
BARTER AND EXCHANGE	24
BICYCLES AND MOTORCYCLES	24
BILLIARDS AND BOWLING	11
BOARD AND LODGING	11
BOARD WANTED	24
BOATS, YACHTS, ETC.	24
BOOKS AND MAGAZINES	24
BUILDING MATERIALS	24
BUILDINGS FOR SALE AND WANTED	21
BUSINESS CHANCES. Part 2	15
BUSINESS PERSONALS. Part 2	14
BUSINESS SERVICE. Part 2	14
CAMERAS, KODAKS, ETC	24
CASTOFF CLOTHING	24
CEMETERIES. Part 2	14
CLEANERS AND DYERS	24
CLOTHING, FURS, ETC	24
CLUB AND ASSN. MEMBERSHIPS	1
COLLECTIONS	11
CREDITS	24
DANCING SCHOOLS	24
DOGS, BIRDS, POULTRY, ETC	24
DRESSMAKING AND MILLINERY	11
FINANCIAL	Part 1, 15
FLORISTS	23
GARAGES	24
HELP WANTED—MALE	3-4-5-6-7
HELP WANTED—FEMALE	7-8-9-10-11
HOME WORKERS' SERVICE	1
HORSES AND CARRIAGES	24
HOTELS	11
HOUSEHOLD GOODS	20-21
HOUSEHOLD GOODS WANTED	20-21
INSTRUCTION	Part 2, 14
JEWELRY, WATCHES, ETC	24
LOST INFORMATION	19
LEASEHOLDS	Part 2, 14
LEGAL NOTICES	Part 2, 15
LIGHT & HEAVY MANUFACTG.	Part 2, 14
LOANS—PERSONAL PROPERTY	20
LOST AND FOUND	19
MACHINERY AND TOOLS. Part 2	14
MEN AND WOMEN	21
MISCELLANEOUS	19
MORTGAGES	20
MOTORCYCLES AND BICYCLES	24
MOTOR TRUCKS TO RENT & WTD	24
MONUMENTS	Part 1, 15
MOTOR TRADE PUBLICATIONS	23
MUSICAL AND DRAMATIC	1
MUSICAL INSTRUMENTS	1
MUSIC ROLLS AND RECORDS	24
OFFICE DEVICES	24
PARCEL POST AND EXPRESS	24
PARTNERS WANTED	Part 2, 14
PERSONAL	1
PMBG. HEAT'G FIXTURES	Part 2, 15
POSTAGE STAMPS, COINS, ETC	24
PRINTING, ENGRAVING, BINDING	24
PRINTING MACH'Y & SUPPLIES	24
REAL ESTATE—CENTRAL	
APARTMENTS—SOUTH SIDE	14-15
APARTMENTS—SOUTHWEST	15
APARTMENTS—NORTH SIDE	15
APARTMENTS—NORTHWEST	16
APARTMENTS—WEST SIDE	15
BUSINESS PPTY.—SOUTH SIDE	15
BUSINESS PPTY.—SOUTHWEST	15
BUSINESS PPTY.—NORTH SIDE	15-16
BUSINESS PPTY.—NORTHWEST	15
BUSINESS PPTY.—WEST SIDE	15-16
HOUSES—SOUTH SIDE	16
HOUSES—SOUTHWEST	16
HOUSES—NORTH SIDE	16
HOUSES—NORTHWEST	16-17
HOUSES—WEST SIDE	17
VACANT—SOUTH WEST SIDE	17
VACANT—SOUTHWEST	17
VACANT—NORTH SIDE	17
VACANT—NORTHWEST	17
VACANT—WEST SIDE	17
DOCK PROPERTY	17
MANUFACTURING PROPERTY	17
SUBURBAN—OAK PARK, AUSTIN	17
SUBURBAN—LAKE FOREST, DISTRICT	17
SUBURBAN—SOUTH	17-18
SUBURBAN—SOUTHWEST	18
SUBURBAN—NORTH SIDE	18
SUBURBAN—NORTHWEST	18
SUBURBAN—WEST	18
SUBURBAN—MISCELLANEOUS	18
ACRE PROPERTY	18
OTHER CITIES PROPERTY	18
SUMMER RESORTS	18
FARM LANDS	18-19
CATTLE RANCHES	19
OIL LANDS	19
OIL LANDS	19
MISCELLANEOUS	19
REAL ESTATE WANTED	19-20
REAL ESTATE TO EXCHANGE	20
REAL ESTATE LOANS	20
ROOMMATES	11
SAFES	24
SEEDS, PLANTS AND TREES	Part 2, 14
SEWING MACHINES	24
SITUATION WANTED—MALE	2
SITUATIONS WANTED—FEMALE	2-3
SPORTING GOODS	11
STOCKS AND BONDS	Part 1, 15
STORAGE, CARTING, FORWARD'G	Part 2, 14
STORE AND OFFICE FIXTURES	Part 2, 14
STOVES	24
SCALES	24
TO RENT—ROOMS	11-12
TO RENT—HOUSEK'P'G RMS	11
TO RENT—HOUSES	11-12
TO RENT—FURNISHED HOUSES	12
TO RENT—SUMMER RESORTS	12
TO RENT—FLATS	12-13
TO RENT—FURNISHED FLATS	13
TO RENT—STORES	13-14
TO RENT—OFFICES AND STUDIOS	14
TO RENT—FLOORS AND LOFTS	14
TO RENT—MFG. PROPERTY	14
TO RENT—BUILDINGS	14
TO RENT—FARMS	14
TO RENT—HOTELS	14
TO RENT—HALLS	14
TO RENT—BARNS	14
TO RENT—MISCELLANEOUS	14
TO LEASE AND WTD. TO LEASE	20
TRADE SCHOOLS—MALE	7
TRADE SCHOOLS—FEMALE	11
TALKING MACHINES	1
TENTS, AWNINGS, ETC	24
TRUNKS, BAGS, SUIT CASES	24
TYPEWRITERS AND SUPPLIES	24
UNDERTAKERS	24
VACUUM CLEANERS AND CLEANING	11
WANTED—TO RENT—ROOMS	11
WANTED—HOUSES	12
WANTED—FLATS	13
WANTED—STORES AND OFFICES	14
WANTED—TO RENT—FARMS	14
WANTED—AT SUMMER RESORTS	12
WANTED TO RENT—MFG. PROP'TY	14
WANTED—TO RENT—MISCELLANEOUS	14

DEATH NOTICES

Will Be Found on Page 15, Part 1.

NEW INCORPORATIONS.

The following applications for incorporation were filed yesterday in the office of Secretary of State Emmerson in Springfield:

American Farm Products and Commission company, Chicago; capital $10,000; incorporators, Peter Magros, George Goumas, and Chas Chiaitas.

Art P. & F. Manufacturing company, Chicago; capital, $5,000; incorporators, Sam Cheeman, Otto W. Prieve, and Andrew Best Jr.

CHANGES.

Lee Blakemore, Chicago; name changed to Lee Blakemore, incorporated; change of object.

Rosenburg Paper company, Chicago; name changed to Cromwell Paper company.

Charles S. Johnson Co., Chicago; capital stock increased from $200,000 to $500,000.

Superior Cone and Wafer company, Chicago; capital stock increased from $5,000 to $10,000.

Republic Manufacturing company, Chicago; increase in number of directors.

Brighton Park Department Store, Inc., Chicago; increase in number of directors.

The Motor company, Chicago; capital stock increased from $50,000 to $150,000.

LOST AND FOUND.

BAG—LOST—BLUE BEAD BAG, FRIDAY eve. bet. 2d-st. and Garrick theater, containing check and cash. Please return to 2123 Prairie-av. Reward. Mrs. A. G. Scott.

BAG—LOST—BLACK VELVET. LOST ON N. S. surf, or betwn. Mandel's and Field's; con. about $4, rosary beads, etc. Kenwood 6293. Liberal reward.

BAG—LOST—SMALL CHAMOIS BAG CONtaining valuable rings, in loop district Friday. Reward. Address N 110, Tribune.

BEAD BAG—LOST—PARTY IS KNOWN who has bag left in restroom at Rainbow Gardens Wed. night, containing cameo ring, bracelet, and $22. Return bag and jewelry; no questions asked. Ph. Rogers Pk. 4538.

BOX—LOST—IN MARSHALL FIELD'S WASH room; contains steel beads and 2 balls of crochet thread. Return Edgewater Beach Hotel.

BROOCH — LOST—SATURDAY NIGHT AT Marigold Gardens or between Marigold Gardens and Broadway car line, a round brooch of platinum set with diamonds and sapphires. Valued as keepsake from dead friend. Reward. Phone 4548 Sheridan-rd. Edge. 3224.

BROOCH — LOST — DIAMOND AND SMALL chain, in loop, Wednesday. Reward. Address answers to PY 68, L. L. Collins, News Agt., Chicago Heights, Ill.

BROOCH—LOST — GOLD BROOCH, 4 RED stones in cluster; between Randolph I. C. sta., Marshall Field's, and Hillman's. Reward. Phone South Chicago 3082.

BROOCH—LOST—DIAMOND NR. RAVENswood and Montrose; keepsake; reward. Sunnyside 3439.

BROOCH—LOST—SMALL GREEN FROG, 7 diamonds, Thurs. night, Garf. and Clark and Rainbow Garden; reward. Diversey 2758.

CAMEO PIN—LOST — BET. HOTEL LA Salle and Mad. and Dbn. Bel. 1867.

CARD CASE—LOST—ON TRAIN FROM FT. Sheridan, military card case containing about $65, govern. transp., and commut. ticket from Ft. Sheridan to Chi. Finder please ph. Evanston 3620.

CERTIFICATE OF MEMBERSHIP—LOST—No. 5456, Chicago Board of Trade, standing in the name of James H. Rawleigh. Address N 409, Tribune.

DIAMOND, PLATINUM WATCH—LOST—Either in front of 305 Fullerton-parkway or Mercy Hospital, 26th and Prairie. Liberal reward. Return to A. B. P., 305 Fullerton-parkway. Phone Lincoln 255.

DIAMOND—LOST—1¾ CARAT; SUITABLE reward offered. J. T. SEEBURG, 2824 Sheridan-rd.

DOG—REWARD FOR RETURN OF INFORmation concerning St. Bernard dog; weighs 150 lbs.; body light brown, white neck and feet; black around ears; disappeared Sun. p. m. March 30. Irving 43, or write E. A. JESSEE, 4332 N. St. Louis-av.

DOG—LOST—REWARD AND NO QUESTIONS asked for return of collie, male, black and white. Answers to name of Crommie. 5345 Washington-blvd. Columbus 5505. C. Messinger.

DOG—LOST—FRENCH BRINDLE BULL, FEmale; lost Friday; screw tail, 5at ears. Return 23 S. Leavitt. Liberal reward and no questions asked. Ph. West 1430.

DOG—LOST—LARGE COLLIE MALE; LIGHT tan, white collar; good reward. 1008 Monroe-st. Monroe 402.

DOG—LOST—MAR. 22, BOSTON BULL TERrier, male; reward. Sunnyside 3039.

DOG — LOST — RED IRISH SETTER. Short tail. Ph. Columbus 2097.

ENVELOPE—LOST—CONTAINING 2 LIBerty bonds, bank book, and fire insurance papers; reward. 2535 N. Springfield-av. Al 4503.

ENVELOPE—LOST—OF HARTMAN'S FURniture Co., containing $30; reward. Hay, mostly 7485.

GRIP—LOST—PARTY PICKED UP BROWN grip Tuesday on State-st. line, on the 119th Morgan car, going to city, between 12 and 1. Grip was packed with baby clothes. Phone Pullman 5054, receive reward.

HANDBAG—LOST—BLACK, ON WESTERN or Chicago-av. street car, April 3; reward. Ph. Seeley 2329.

ICE SKATES—LOST—ON BROADWAY OR Halsted car; pair gents, on shoes; valued keepsake from soldier killed in France; reward. Call Belmont 8500.

LIBERTY BOND—LOST—SATURDAY A. M. on 31st-st., $50.; family has sickness; return and receive reward. Douglas 1411.

MAILBAG—LOST—WILSON-AV., SILVER, containing jewelry valuable for connection with party dead; liberal reward. P. D. Keefer, 4417 Hazel-av., Edge. 3224.

MONEY—LOST—IN LOOP, FRIDAY P. M., sum of money; working woman's monthly salary. Rogers Park 2827. Reward.

NECKPIECE—LOST—BLACK LYNX, FRIday eve., between 6 and 7; either on Ravenswood station or "L." Call Sunnyside 3068. Reward.

PACKAGE—LOST—2D FLOOR FIELD'S PATtern section, package addressed Mrs. Morse, 60 Scott-st. Tel. Blackstone 5506, or return to address. Liberal reward.

PAINTER'S GRIP—LOST—CONT. TOOLS, on Harvey car, Mon. eve.; reward. Address K 376, Tribune.

PIN—LOST—SMALL DIAMOND, RUBY, AND sapphire service pin, between Union depot and Blackstone hotel; probably lost in the lower part of depot near Pennsylvania train gate; liberal reward for return. JAMES McMURDIE, The Blackstone.

PIN—LOST—ONK SHELL CAMEO PIN; present; E. Ohio, Rush, W. Wabash, to Ontra Cafeteria; reward. N. G. B., 9 W. Goethe.

POCKETBOOK — LOST — CONTAINING money, railroad and Pullman tickets in No. brass check. mail tickets to Dr. W. K. GRAY, 108 N. State-st.

RING—LOST — LADY'S DIAMOND AND platinum ring. Return to 31 N. State-st. Room 605, and receive large reward. No questions asked. Tel. Central 5853.

RINGS—LOST—TWO: RUBY AND DIAmond; opal and diamonds; at chiquois bar, inclosed in white envelope. 5037 Dorchester-av., 3d. Hyde Park 2581. Liberal reward.

SCARF—LOST—MONDAY, MARSHALL'S or Garfield Park Met. L. Liberal reward. G. E. DEASY, 1109 S. Wesley-av., Oak Park.

SET FURS—LOST—June 3402 E.

SILVERWARE—LOST—MONDAY, APRIL 1, Ashland, nr. Sheridan-rd, Wilmette; liberal reward; no questions asked. Wilmette 2025.

TIRE—LOST—REAR OF SPRINGFIELD TIRE, 2027 Chicago-av., near 30th-st., Oak Park, on Lincoln-highway, 2nd Chicago Saturday noon. Reward. Ph. Wilmette 2155 or Rand. 1073 Monday.

TRUNK—LOST — LARGE, BLACK, WARDrobe. Will make, initials A. G.; contains gentleman's clothing, valuable papers; reward for return of information that will lead to its recovery. Phone Wabash 1914.

TRUNK—LOST—FRIDAY MORNING, JACKson Pk.; covered blue chiffon cloth; black and white. Answers to name of Crommie. 5345 Washington-blvd. Columbus 5505. C. Messinger.

WATCH—LOST—CLARENDON-AV., LADY'S gold watch bracelet. Reward. Marshall. Lund. 5091.

WRIST WATCH—LOST—SATURDAY MORNing, between 7 and 8 o'clock. M. E. H. on the watch; reward. EVA HORTON, 2824 Wellington-av.

WRIST WATCH—LOST—GOLD, IN LEATHer case, 1907 and name inside. Nr. I. C. depot. Reward. Midway 6850.

WRIST WATCH—LOST—WEDNESDAY; LAdy's; Swiss; reward. Call Garfield 368.

PERSONAL.

PERSONAL—WOULD LIKE INFORMATION in regard to my husband, dead or alive, missing since July 18, 1917. Formerly with Zivi Co. as traveling salesman, 711 W. Randolph-st., Chicago, Ill. Please communicate with his wife, Mrs. Roy Wm. J. Baldwin, 747 S. Central Park-av., Chicago, Ill. Phone Kedzie 9090.

PERSONAL—WANTED WITNESSES TO ACcident to lady in motor bus in collision with coal truck at State and Monroe-sts., noon, Tuesday, March 25. Address O 219, Tribune.

PERSONAL—WANTED, ADDRESS OR NEWS of either Stephen or Ebenezer Tenney of Tromp; 75 to 80 of age, if alive. Reward. D. OGDEN, Atty., 7 S. Dearborn-st.

PERSONAL—WILL ANY ONE KNOWING the whereabouts of George Karg, druggist, the whereabouts of Frederick Karg, druggist, telephone Lincoln 320? Missing since Tuesday night.

PERSONAL—PARTIES WHO SAW CONDUCtor on Western-av. line strike gentleman last Monday night, 11 o'clock, please phone Ravenswood 1431.

PERSONAL—WELLINGTON N. BINGHAM: Letter in postoffice for you at general delivery.

PERSONAL—WOULD LIKE TO ADOPT A young baby privately. Address J L 20, Tribune.

PERSONAL—WANTED FOR ADOPTION, baby girl under 1 yr. Good home. Address O F 177, Tribune.

PERSONAL—WANT TO LET OUT FOR adoption, girl, 12 yrs.; parents dead. Address M 357, Tribune.

PERSONAL—J. B. J.: COME TO SEE ME. Everything O. K. DAD. J. J.

HOME WORKERS' SERVICE.

SLIP COVERS AND DRAPES.

Slip covers in stripes or cretonne, 75 attractive patterns at a great reduction for this week. Will call with samples any part of city. M. Gollin, Ph. Armitage 4502.

DRAPES, SLIP COVERS,

Bed sets, pillows, etc., made; reas.; remod. Ph. mornings, MISS BURNS, Edgew. 2124.

SLIP COVERS FOR FURNITURE MADE IN striped material; special this week $17; cretonne gown. J. GOLLIN, Humboldt 4937.

SPECIAL 3 DAYS—LARGE RUGS CLEANED $1.50. Atlas Cleaning System makes rugs look new and wear 2?5 longer. Ph.Ken 10265.

PARCEL POST AND EXPRESS.

REAL FRESH EGGS FROM MY OWN HENS only shipped parcel post or express. MRS. ELSIE S. BENDEL, Clarendon Hills, Ill.

FRESH EGGS, 12 DOZ. OR MORE, 38c per doz.; no charge for case; cash with order. E. C. Colby, Crystal Lake, Ill.

VACUUM CLEANERS & CLEANING.

ELECT. VACUUM CLEANERS REPAIRED U. S. Elect. Tool Rep. Co., Main 2348.

MUSICAL INSTRUMENTS.

500 TALKING MACHINES at UNUSUAL PRICES

Victor (slightly used), with 12 records.....$28.00

Genuine Columbia Graphophone with 28 selections of records (used) 27.00

Edison Phonograph, old style (used for some time)..... 15.00

We have a large stock of new and used cabinet style talking machines of various makes, ranging in price from $25 to $125, in fumed oak and mahogany finish.

We have a large selection of records to pick from and jewel needles which enable you to play all makes of records.

Terms on high priced machines if desired.

Sale Begins TOMORROW AT 9 A. M.

BEDAL BROTHERS STORAGE CO.

3956 State St.

Open 9 a. m. to 9 p. m.

THE MARSHALL PHONOGRAPH

Leads the world for Quality and Tone. Sold on monthly charge accounts. $90 to $200 Year to Pay.

GEO. E. MARSHALL, INC.,

31 N. State-st., 7th Floor. 30 years at this address.

STORAGE SALE.

$50 buys beautiful large cabinet phonograph, like new, including records and jewel points; left in storage; also a few other high grade phonographs, piano and parlor set; free delivery. Western Storage Co., 2810 W. Jefferson-st. Open daily from 9 a. m. to 9 p. m. Sunday to 4.

I HAVE SEVERAL HIGH GRADE PHONOgraphs that I must dispose of quickly; one cabinet phonograph, with records, at $35. Others at equally reasonable prices. These machines are of standard make and equipped with the latest double spring motors. Splendid tone. SURLAND ART STUDIO. 3815 W. North-av.

THE BEST OF ALL

in tone and finish. THE DENVER PHONE with the Golden Tone.

Plays all records. Silent sliding Doors. 158 N. Wabash-av. and at factory, 1500 N. Western-av.

FOR IMMEDIATE SALE, LARGE SIZE COlumbia grafonola, only slightly used; a real bargain at $145. Others at greatly reduced prices. GRAFONOLA SHOP, 14 N. Michigan-av., near Madison-st.

WILL PAY UP TO $75 SPOT CASH FOR an upright piano; will pay the cartage myself. Must be fancy style, walnut, wood, and approximately how old. Address P M 63, Tribune.

BARGAINS IN GRANDS, uprights and player pianos. Easy terms. 1228 E. 63d-st.

THREE SLIGHTLY USED VICTROLAS FOR sale at a real bargain. WADE TALKING MACHINE CO., 14 N. Michigan-av., just north of Madison-st.

PHONOGRAPHS — EXCEPTIONAL BARgains, ranging from $25 to $80. JOHN E. HUEMEYER STORAGE, 2735 Lincoln-av., near Diversey.

$35 TAKES WONDERFUL $100 SIZE CABInet phonograph, jewel points, lots of records, plays 200 records. Call till 9 p. m. and Sunday all day. Victoria, 2545 Indiana.

SPOT CASH FOR YOUR OLD PIANO. SEND description and price to us. EAGLE PIANO CO.,

3240 So. Halsted-st. Phone Drover 6737.

BEAU. $1,000 BAUER PLAYER PIANO AT $400; also lamp, rug; bargain. 4736 St. Louis-av.

WANTED—VICTOR OR ANOTHER GOOD make phonograph. Records. Pay cash. Dental Exch., 143 N. Wabash. Central 8852.

WANTED—PIANO TO STORE FOR USE; player pref.; fam. 2. Phone Hyde Pk. 8142 before 9 a. m.

3 DAY CASH SALE PRIOR TO MOVING; all latest styles phonographs, incl. 1 Victor, $20 up. 704 Republic Bldg.

BEAUTIFUL USED HARDMAN MAH. UPR. piano, less than half original price. F. S. SPOFFORD, 730 Republic Bldg.

VIOLINS FOR SALE—SEVERAL HIGH grade fine old instruments, cheap. L. KRIECKHAUS, 3150 Portis, St. Louis, Mo.

FOR SALE—FISCHER UPRIGHT PIANO, black case, $35. 5108 Kenwood-av. Sunday eve.

VICTOR-VICTROLA, 20 SELECTIONS, $29. TONE SHOP, North American Bldg., State and Monroe.

MAHOGANY CASE AND DIAMONDS AT chiquois bar, inclosed in white envelope. 5037 Dorchester-av., 3d. Hyde Park 2581. Liberal reward.

SCHILLER—USED—MUSIC FRIDAY, MARSHALL'S or Garfield Park Met. L. Liberal reward. G. E. DEASY, 1109 S. Wesley-av., Oak Park.

PIANO, GOOD CONDITION, $75. 825 LAfayette-pkwy., 2d.

$800 MAHY, 1918 PLAYER PIANO, GUARanteed 25 yrs., cheap, cash. Albany 7963.

$250 MAHY PHONOGRAPH TAKE NEW, cheap; make cash offer. Albany 7963.

WANTED—UPR. PIANO, NOT OVER $75. Any condition. Address M 137, Tribune.

FOR SALE—MAH. PIANO, ALSO COLUMBIA machine and records. 71 E. 43d.

MUSICAL INSTRUMENTS.

WURLITZER ECONOMY PIANO DEPARTMENT

A WONDERFUL OPPORTUNITY FOR THOSE NOT DESIRING TO PURCHASE A NEW PIANO. THESE INSTRUMENTS ARE NOT OLD STYLE, WORN-OUT INSTRUMENTS, THEY ARE IN SPLENDID CONDITION AND CARRY OUR GUARANTEE. LOWEST POSSIBLE TERMS CAN BE ARRANGED. JUST GLANCE AT THE FOLLOWING LIST OF WELL KNOWN MAKES AND THEIR PRICES. THESE SPECIAL BARGAINS CAN ONLY BE FOUND IN OUR ECONOMY DEPARTMENT. BE SURE AND ASK FOR THIS DEPARTMENT.

PLAYERS.

BRADFORD & CO player; wal.	$445
APOLLO player; mah.	585
KINGSTON player; mah.	385
WEBER player; mah.	550
KINGSTON player; wal.	395
STRAD play; mah.	425
CHURCHILL & CO player; mah.	470
CHILTON player; mah.	310
CROWN COMBINOLA player; mah.	485

UPRIGHT PIANOS.

FISHER upright; wal.	$185
KNABE upright; mah.	335
DECKER BROS. upright; ebony.	190
GARLAND upright; mah.	145
WEBER upright; ebony.	175
HALLETT & DAVIS upright; wal.	130
WURLITZER upright; mah.	245
ADAM SCHAAF upright; mah.	225
ERNEST GABLER upright; wal.	130
WURLITZER upright; fumed oak.	325
KNABE upright; mah.	290
KINGSTON upright; wal.	285

IF YOU ARE LOOKING FOR A GOOD, RELIABLE USED PLAYER, GRAND OR UPRIGHT, DO NOT FAIL TO VISIT THIS NEW ECONOMY DEPARTMENT. HERE YOU RECEIVE DOLLAR FOR DOLLAR VALUE. EVERY INSTRUMENT IN SPLENDID CONDITION. WE SPECIALIZE IN PLAYERS AND GRANDS, TWO OF LEADING HIGH GRADE MAKES. WHEN CALLING BE SURE AND ASK FOR THE ECONOMY DEPARTMENT. LOWEST POSSIBLE TERMS.

Wurlitzer

WORLD'S LARGEST MUSIC HOUSE. 329-331 S. WABASH, JUST NORTH OF VAN BUREN.

UNUSUAL SALE ON PHONOGRAPHS

You can buy Guaranteed Talking Machines at Factory Prices.

$25 TO $80.

You must see our machines to appreciate them.

Remember, our machines all have double spring motors, high grade tone arms, and the cabinet all nicely finished. These are machines that you will be justly proud to have in your home.

Be sure to see these extraordinary machines. The line consists of Edison, Victor, Columbia, Music Master, and other well known makes, at prices that are unequaled by any other house in the city.

Sunday 10 a. m. to 5 p. m.

Open evenings till 9:30.

Federal Storage Exchange,

WAREHOUSE B, 871-873 State-st. WAREHOUSE A, 1220-1232 N. Clark-st.

ADAM SCHAAF.

SPECIAL FOR APRIL.

A wonderful showing of grand pianos for apartments. Old instruments taken in exchange at full value.

NEW GRAND PIANOS from $550 up.

Terms $10 monthly.

FLOOR PATTERNS FREE ON REQUEST.

ADAM SCHAAF, 319-325 S. Wabash-av. Bet. Jackson and Van Buren.

EXCEPTIONAL BARGAINS.

Most expensively constructed and intelligently assembled line of all sizes:

Large cabinet phonograph	$15
$70 size cabinet phonograph	25
$100 size cabinet phonograph	35
$150 size cabinet phonograph	55
$300 size cabinet phonograph	75

Two jewel points and 12 selections free with each machine; automatic stopper; play any records; free delivery to any part of the city and will send C. O. D. to out of town customers.

THE VICTORIA, 143 N. Wabash-av. COR. RANDOLPH, 4TH FLOOR. From 9 until 6 p. m. or at branch, 2545 Indiana-av. All day till 10 p. m. Sunday.

STORAGE SALE OF PHONOGRAPHS.

Large selection of Talking Machines, including Victor, Columbia, Wagner, etc., will be sold regardless of cost, make or size. Cabinet floor machines, $18-$35. A rare chance to secure a talking machine at a bargain.

ATLAS STORAGE FURNITURE SALESRM., 3027-29 Cottage Grove-av., near 30th-st. Open Sunday 10 to 4; evenings until 9.

ASTONISHING OFFER SOMETHING NEW: Investigate today. $40 worth of choice premiums presented to first few purchasers of America's finest talking machine. Remarkable tone quality, new design, solid mahogany case, gold trimmings, which will be sold for $39 cash. Inquire STORAGE HOUSE EXCHANGE, 784 N. State-st. Open till 9 p. m.

STEINWAY 88 NOTE PLAYER PIANO (used). Mahogany case, fine condition, fully guaranteed, including bench and library of music. $550; payments can be arranged. ADAM SCHAAF, 319, 321 S. Wabash-av.

SPECIAL OFFER—$135 CABINET MAHOGany phonograph, with records, wood, and approximately how old. Address P M 63, Tribune.

BARGAINS IN GRANDS, uprights and player pianos. Easy terms. 1228 E. 63d-st.

$500 WALNUT VOSE UPRIGHT AT SACRIfice for cash. Call Sunday, 26 W. 66th-st. DENOYER. Phone Hyde Park 7696, evenings.

WANTED—TO BUY—THE BEST UPRIGHT piano that $90 to $100 cash will purchase; give particulars. Address P M 63, Tribune.

PHONOGRAPHS—50 RECORDS, TOMORrow $37.50, terms $5 down, $2 per week. W. S. STORAGE EXCH., 3255 W. Madison-st.

PIANOS REFINISHED, REPAIRED, REtuned. Now is the time. Highest grade workmanship guaranteed. SACHS & CO., 425 S. Wabash-av. Ph. Harrison 7539.

$50 BUYS GOOD TONED UPRIGHT piano, mahogany case. Inquire STORAGE HOUSE EXCHANGE, 734 N. State-st. Open till 9 p. m.

FOR SALE — BEAUTIFUL KIMBALL UPright piano, large size, rosewood case, three pedals. 3021 Prairie-av., Apt. 6.

FOR SALE—CABINET GRAND — WALNUT, new. $275. Consider Victrola part payment. Hyde Park 8308.

WANTED—PIANO, HIGH CLASS BABY grand or upright, to store for use in Doctor's home, fam. 2. Address P E 152, Tribune.

WILL SELL MY HIGH GRADE MAHOG. player piano, good as new. 1729 Republic Bldg. Sun., 1 to 2. Mon. 12 to 6.

FOR SALE—PIANO, UPRIGHT, $75. CALL mornings before ten o'clock or after seven. 1805 Ridgeley-av. Flat B.

VICTOR VICTROLA, 20 SELECTIONS, $29. Tone Shop, North American Bldg., State and Monroe.

FOR SALE—$350 UPRIGHT MAHOGANY case piano, $140. R. W. Gault, 6410 Maryland-av.

TO BE SOLD CHEAP—HIGH GRADE MAH. cabinet talking machine and records. 814 Wilson-av., 1st apt.

I WILL PAY $75 TO $100 CASH AND ALL carfare expenses for good up. piano. Address O 528, Tribune.

PIANO FOR SALE. CALL SUNDAY, 6649 Blackstone-av. 2nd Apt.

FOR SALE—PIANOLA OUTSIDE PIANO player; bargain. Rogers Park 6324.

COLUMBIA WITH 100 SELECTIONS MUSIC, $29.50. Room 650 36 S. State-st.

WILL RENT OR SELL MY EXCELLENT piano. Kenwood 6080. Don't phone Sund.

FOR SALE — PLAYER PIANO, CABINET and rolls, good cond., reas. 6214 Champlain.

SWISS MUSIC BOX AND BANJO. 1226 Fullerton-av. 1st apt.

WILL SACRIFICE PHONOGRAPH OR PLAYer piano. 2000 Calumet-av. 1st fl.

PIANO AND LGE. VICTOR VICTROLA; bar. 5472 Everett-av. Ph. Hyde Pk. 9734.

$70 TAKES BEAU. LGE. USED CAB. PHONcr-ash with records. 2241 School-st.

FOR SALE—BAUER PIANO, ALSO COLUMBIA phonograph and records. Ph. Lawndale 7400 Grigsby-av.

MUSICAL INSTRUMENTS.

W. W. KIMBALL CO. PIANO BARGAINS

Used and Sample Pianos on sale at remarkably low prices for quick clearance.

ADAM SCHAAF, black case, upright	$ 90
BOWEN, mahogany upright, three pedals	175
WEBSTER upright, golden oak, three pedals	195
FISCHER, large upright, black	95
THIERY upright, oak, like new	250
STEINWAY upright, fancy mahogany, 3 pedals, 7 1-3 octaves, fine condition	325
STRAUSS upright, mahogany, three pedals	150
STEINWAY mahogany upright, three pedals	325
A. B. CHASE upright, mahogany, three pedals, like new	325
KIMBALL large upright, mahogany	250
KIMBALL small upright, oak	210
KIMBALL upright, oak, nearly new	350
ARION upright, French walnut finish, cabinet grand size	200
KIMBALL upright, large size, rosewood	185
BOLLMAN BROS. player piano, 88 note, beautiful mahogany case	315
HINZE player piano, 88 note, new	465

15 other bargains Player Pianos.

Nothing reserved by phone.

SPECIAL BARGAINS in new ROLLS for Player Piano.

A number of used phonographs at attractive prices, including Victor and Columbia.

W. W. KIMBALL & CO., S. w. cor. Wabash-av. and Jackson-blvd. Phone Harrison 4012.

PLAYER PIANOS

We offer a wide selection of exchanged Players. They are in excellent condition. Here are a few of them:

MELVILLE CLARK Apollo 88 note Upright Player Piano; mahogany	$375
ORPHUS 88 note Upright Player Piano, dark mahogany	395
WASHBURN 88 note Mission Oak Upright Player piano	400
STUYVESANT 88 note Mission design Oak Pianola Piano	500
WASHBURN 88 note Upright Player Piano, walnut	525
MELVILLE CLARK Upright Apollo 88 note Player Piano, mahogany	650

With each Player Piano we include a library of rolls. You are invited to inspect them.

MONTHLY PAYMENTS.

LYON & HEALY, WABASH-AV. AT JACKSON

FACTORY Representatives' Sale

Thirty-five dollars places one of our handsome MUSIC MASTER Talking Machines in your home. Absolute guarantee on every machine.

As factory representatives you get this machine at factory cost, for a "series of profits." Come up today and see these machines. Hear them and be convinced.

The winning features of all of the best machines are incorporated in their design. They play all records.

MUSIC MASTER Talking Machine Co., 120 S. State-st., Room 50.

$12.50

up takes choice of cabinet talking machines returned for nonpayment. Slightly used.

M. FINE & SONS, High Grade Talking Machines Terms if Desired. 1000 Milwaukee-av.

PHONOGRAPHS AT FACTORY PRICES

FREE.

A beautiful floor lamp with every machine purchased; $15 value; while our sale lasts. Victor Victrola No. 16 with 30 selections of records; also other styles. All these machines are guaranteed.

Come in. Let us demonstrate them to you.

THE MUSICAL SHOP, bet. State and Wabash, 23 E. Van Buren-st.

FOR SALE—SEPARATE OR ALTOGETHER, 48 high class talking machines, new and used, in different sizes. We wish to dispose of these machines quickly and will accept any reasonable offer. On display at both our locations.

STORAGE HOUSE EXCHANGE, Main warerooms in STORAGE HOUSE, 4000-4008 Jackson-blvd. Salesroom, North 734 N. State-st. (just south of Chicago-av.) Both places open till 9 p. m.

COLUMBIA SNAP.

92 selections free with Genuine Columbia Grafonola.

Only $99.00. This machine used 2 years, but guaranteed.

West Side Storage Exch., 3255 W. Madison-st., cor. Spaulding. Open till 10 p. m.

STEINWAY PIANO.

Ebonized case; full octaves; 7 ft. 4 inches long; in excellent condition. Postoffice Box O, Kenilworth, Ill. Ph. Kenilworth 771.

PIANO PLAYERS CONVERTED FROM 65 to 88 note machines you to play all latest music; highest class workmanship guaranteed. SACHS & CO., 425 S. Wabash-av. Ph. Harrison 7539.

$25 CASH BUYS MAH. VICT

SITUATIONS WANTED—MALE.

Bookkeepers and Clerks.

SITUATION WTD—HOLLANDER, 29 YEARS old, engaged for many years in South America with large export firm, expert bookkeeper and cashier, good penman, knows Holland Dutch, American, German, Spanish fluently, wants position in export concern in bookkeeping department. Spanish correspondent, or in South America. Can furnish domestic and foreign references. Address J L 12, Tribune.

SITUATION WTD—BOOKKEEPER, EXPERIenced office accountant, presently connected large corp, as general office manager, consent factory cost, organization, and every detail corp. accounting, wants larger system; modern following credit methods, experienced correspondent, excellent credentials. Address O 561, Tribune.

CASHIER.

Young man, 25 yrs., fully exp., with business men's payrolls, banking, reconciliations, trial balance, credit dept., details, accounts payable and receivable, etc. Refer. Address O 133, Tribune.

SITUATION WTD—WEST CLASS GROCERY wants active young Chicago and suburban salesman thoroughly experienced in all branches of the retail grocery business; want location as manager of retail grocery. Address O 344, Tribune.

SITUATION WTD AS OFFICE MGR. OR asst. handle order dept., sales, and general outside work; good penman, quick and accurate at office details; clean, capable; age 38; sal. $30. Address M 73, Tribune.

Experienced Bookkeeper.

Audit books, prepare monthly statements, balance sheets during spare time for reasonable charge. Address M 210, Tribune.

SITUATION WTD — BY OFFICE MAN, 10 years' experience in general office work; anxious to make connection with some firm with good chance of advancement; best reference. Address K 534, Tribune.

SITUATION WTD—MARRIED MAN, AGE 25, H. S. grad.; 2 yrs.' exp. cost accounting, perpetual inventory, gross profits, practical on estimates, statutes. Address O 145, Tribune.

SITUATION WTD—H. S. GRAD RELEASED from serv., wants pos. with progressive office where there are opportunities for advancement. Address M 94, Tribune.

SITUATION WTD — BY YOUNG HIGH grade shipping or entering clerk; office detail; extensive educ.; valuable exper. Address M 97, Tribune.

SITUATION WTD—BY MARRIED MAN, 25 years; h. s. graduate; 2 years law; understands thoroughly office routine, correspondence, etc. Address K 83, Tribune.

BOOKKEEPER.

Gen. off. man, competent; hrs. 8-12 a. m. $10 week. Address M 467, Tribune.

SITUATION WTD — D. E. BOOKKEEPER and general office man; can take charge; age 35; 14 years' experience; salary $30 per week. Address M 171, Tribune.

SITUATION WTD—BY YOUNG MAN WITH bookkeeping experience, with small reliable firm. At present taking accounting at N. W. University. Address M 375, Tribune.

SITUATION WTD—DISCH. SERG. wants office pos.; chance for adv.; age 23; H. S. grad., 2 yrs. rec. exp.; not afraid to work; sal. $20. HALL, 1127 S. Lincoln.

SITUATION WTD—CASHIER AND PAYMASter; capable man; several years' practical experience on pay rolls; $150 per mo. Address O 34, Tribune.

SITUATION WTD—BY BKPR., ACCOUNTant and cashier; thoroughly exp. and reliable handling of accounts; moderately reasonable salary; highest ref. Address O 99, Tribune.

SITUATION WTD—BKPR.-ACCT., AGE 27; smart steno. and systematic; practical office experience; best of books; salary to start, $25. Address M 387, Tribune.

SITUATION WTD — IN OFFICE BY EXP. real estate man, age man, 34 [illegible] yrs. with one concern]; sal. $25 wk. Address K 25, Tribune.

SITUATION WTD—TRAFFIC OR GEN. office clk.; 3 yrs.' exp.; just out of govt. traffic dept.; railroad exp.; can furnish references. Address A 99, Tribune.

SITUATION WTD—YOUNG MAN, 22, DISCH. U. S. P. soldier, exp. in gen. office work, also experience in collecting and credit department; refs. Address M 374, Tribune.

SITUATION WTD—MAN, 23; MARRIED, bookkeeper, typist, penman, quick, timekeeper; $25. Address O 239, Tribune.

SITUATION WTD—BKPR. AND GENL. OFfice, young man, experienced, good executive ability. Address P 420, Tribune.

SITUATION WTD—BY COMPETENT bkpr., excellent penman; some knowledge typewriting; $20. Ph. Albany 2094.

SITUATION WTD—BKKPR. AND ACCT.; A1 refs.; assume charge full set; married; $35; give bond. Address M 14, Tribune.

SITUATION WTD—YOUNG LADY, EXP. ALSO steno. and other office work; young man, H. S. grad. Address O 109, Tribune.

SITUATION WTD—BY A MAN AS GEN. office exec. with reliable concern; good future. Address M 184, Tribune.

SITUATION WTD—BKKPR. AND ACCT. man.; 29; $35; refs. Address O 550, Tribune.

SITUATION WTD—YOUNG MAN AS COST clerk; exp.; completed acctg. course, salary no object. Address M 210, Tribune.

SITUATION WTD—JUNIOR CLERK, 20 YRS. old, h. s. graduate and clerical exp., good at figures. Address M 212, Tribune.

SITUATION WTD — GEN. OFF. MAN, 10 years' experience in general office work; anxious to make connection with some firm with good chance of advancement; best reference. Address K 534, Tribune.

SITUATION WTD—MARRIED MAN, AGE 25, H. S. grad.; 2 yrs.' exp. cost accounting, perpetual inventory, gross profits, practical on estimates, statutes. Address O 145, Tribune.

SITUATION WTD—H. S. GRAD RELEASED from serv., wants pos. with progressive office where there are opportunities for advancement. Address M 94, Tribune.

SITUATION WTD — BY YOUNG HIGH grade shipping or entering clerk; office detail; extensive educ.; valuable exper. Address M 97, Tribune.

SITUATION WTD—MARRIED MAN, 25 years; h. s. graduate; 2 years law; understands thoroughly office routine, correspondence, etc. Address K 83, Tribune.

BOOKKEEPER.

Gen. off. man, competent; hrs. 8-12 a. m. $10 week. Address M 467, Tribune.

SITUATION WTD — D. E. BOOKKEEPER and general office man; can take charge; age 35; 14 years' experience; salary $30 per week. Address M 171, Tribune.

SITUATION WTD—BY YOUNG MAN WITH bookkeeping experience, with small reliable firm. At present taking accounting at N. W. University. Address M 375, Tribune.

SITUATION WTD—DISCH. SERG. wants office pos.; chance for adv.; age 23; H. S. grad., 2 yrs. rec. exp.; not afraid to work; sal. $20. HALL, 1127 S. Lincoln.

SITUATION WTD—CASHIER AND PAYMASter; capable man; several years' practical experience on pay rolls; $150 per mo. Address O 34, Tribune.

SITUATION WTD—BY BKPR., ACCOUNTant and cashier; thoroughly exp. and reliable handling of accounts; moderately reasonable salary; highest ref. Address O 99, Tribune.

SITUATION WTD—BKPR.-ACCT., AGE 27; smart steno. and systematic; practical office experience; best of books; salary to start, $25. Address M 387, Tribune.

SITUATION WTD — IN OFFICE BY EXP. real estate man, age man, 34 [illegible] yrs. with one concern]; sal. $25 wk. Address K 25, Tribune.

SITUATION WTD—TRAFFIC OR GEN. office clk.; 3 yrs.' exp.; just out of govt. traffic dept.; railroad exp.; can furnish references. Address A 99, Tribune.

SITUATION WTD—YOUNG MAN, 22, DISCH. U. S. P. soldier, exp. in gen. office work, also experience in collecting and credit department; refs. Address M 374, Tribune.

SITUATION WTD—MAN, 23; MARRIED, bookkeeper, typist, penman, quick, timekeeper; $25. Address O 239, Tribune.

SITUATION WTD—BKPR. AND GENL. OFfice, young man, experienced, good executive ability. Address P 420, Tribune.

SITUATION WTD—BY COMPETENT bkpr., excellent penman; some knowledge typewriting; $20. Ph. Albany 2094.

SITUATION WTD — BKKPR. AND ACCT.; A1 refs.; assume charge full set; married; $35; give bond. Address M 14, Tribune.

SITUATION WTD—YOUNG LADY, EXP. ALSO steno. and other office work; young man, H. S. grad. Address O 109, Tribune.

SITUATION WTD—BY A MAN AS GEN. office exec. with reliable concern; good future. Address M 184, Tribune.

SITUATION WTD—BKKPR. AND ACCT. man.; 29; $35; refs. Address O 550, Tribune.

SITUATION WTD—YOUNG MAN AS COST clerk; exp.; completed acctg. course, salary no object. Address M 210, Tribune.

SITUATION WTD—JUNIOR CLERK, 20 YRS. old, h. s. graduate and clerical exp., good at figures. Address M 212, Tribune.

SITUATION WTD — GEN. OFF. MAN, 10 years' experience in general office work; anxious to make connection with some firm with good chance of advancement; best reference. Address K 534, Tribune.

SITUATION WTD—MARRIED MAN, AGE 25, H. S. grad.; 2 yrs.' exp. cost accounting, perpetual inventory, gross profits, practical on estimates, statutes. Address O 145, Tribune.

SITUATION WTD—H. S. GRAD RELEASED from serv., wants pos. with progressive office where there are opportunities for advancement. Address M 94, Tribune.

SITUATION WTD — BY YOUNG HIGH grade shipping or entering clerk; office detail; extensive educ.; valuable exper. Address M 97, Tribune.

SITUATION WTD—MARRIED MAN, 25 years; h. s. graduate; 2 years law; understands thoroughly office routine, correspondence, etc. Address K 83, Tribune.

SITUATION WTD—RECEIVING AND SHIPping clerk; exp. Address O 134, Tribune.

SITUATION WTD—YOUNG CLK., EXP., AGE 23. Address O 326, Tribune.

SITUATION WTD—YOUNG MAN IN OFfice, mornings. Address M 215, Tribune.

SITUATION WTD—SHIPPING CLERK; 4½ YRS. exp. Address M 405, Tribune.

SITUATION WTD—DISCH. SOLDIER, GEN. office work. Address L 183, Tribune.

Accountants and Auditors.

ACCOUNTANT,

28 years old, married, over 6 yrs experience in auditing, mfg. and contracting accounting firm, desires position with a first class company as asst. auditor or in full charge of small auditing dept. for enlarged mem. Salary to start $175. Address M 391, Tribune.

Auditor and Accountant.

Over five years' experience with corporation and commercial work; bonded; will undertake charge of accounting department, desire position with a high class corporation. Age 30; single, university graduate. Salary $50 per week. Address P 560, Tribune.

SITUATION WTD—EXPERT ACCT.; WILL open, keep and close your books, devise systems, make audits and prepare financial statements; work evenings, Sundays, afternoons and Sundays. Rates reasonable. Phone Cent. 2373 or address N X 165, Tribune.

SITUATION WTD — EXPERIENCED COST and general accountant, age 32, married, 10 years' experience with large manufacturing corporation, executive ability, will take charge of accounting department in large plant or of cost department with smaller concern. Address C 360, Tribune.

ACCOUNTANT.

Thoroughly exp., competent, and dependable; possess executive ability, initiative, and can handle small staff; charge; age 27; married. Address M 426, Tribune.

EXPERT ACCOUNTANT.

Small sets kept, monthly supervision of bookkeeping, audits made, cost systems installed, income tax returns filed; terms moderate. Address M 479, Tribune.

SITUATION WTD—YOUNG, THOROUGHLY experienced office assistant and auditor, now employed as junior with C. P. A., desires connection with firm offering good future. Address C 359, Tribune.

SITUATION WTD—EXPERT ACCT.; BOOKS written up; and closed; audits, investigations, cost and general systems, constructive and executive; income tax reports, etc. Address M 326, Tribune.

SITUATION WTD—CREDIT COLLECTION or auditing work with good reliable concern; $25 exp. Good refs. Start for moderate salary. Address O 294, Tribune.

SITUATION WTD—EXPERIENCED ACcountant and auditor; experienced in public accounting, also income tax returns; will go out of city. Address M 462, Tribune.

SITUATION WTD—ACCOUNTANT, PUBLIC auditor, exp.; competent auditor, executive ability, all refs.; married; age 26. Address M 504, Tribune.

SITUATION WTD—ACCOUNTANT, AGE 22, public accounting and private exp.; gen. office man. Address K 276, Tribune.

SITUATION WTD—EVENING WORK, BY bookkeeper and accountant employed; references. Address K 233, Tribune.

SITUATION WTD—ACCOUNTANT; INCOME and excess profits tax returns prepared evenings. Sunnyside 862.

SITUATION WTD—AUDITS, SYSTEMS, fin. and P. & L. reports, by expert, anywhere. Forrester, 30 N. Dearborn. Cent. 5598.

SITUATION WTD — ACCOUNTANT; SPECialist small firms, corp.; prepare, keep books; moderate charges. Kenwood 3004.

SITUATION WTD—BY EXP. BKKPR., CASHier, mail and shipping clerk; real est. and ins. exp. Address P 452, Tribune.

Executives and Managers.

EXECUTIVE,

Asst., competent as supt. or agent of large office bldg. or similar. Over 10 yrs. construction exp. No speculative position desired. Address O 359, Tribune.

EXECUTIVE,

Auditor and accountant. Have had secretarial position last 10 years. Want similar connection with large enterprise. Address O 278, Tribune.

SITUATION WTD—EXECUTIVE, UNDER 40; married; selling, purchasing, traffic, and management experience; employed but present; references. Address L 475, Tribune.

SITUATION WTD—CARETAKER OR STEWard of fishing or hunting camp; best of ref. Address O 126, Tribune.

SITUATION WTD — STEWARD, TO TAKE charge country club or summer resort, ur. city; best ref. Address K 384, Tribune.

SITUATION WTD—OFFICE OR CREDIT mgr., exper., correspondence, collections, accountant, sales. Address L 198, Tribune.

SITUATION WTD—PURCHASING OR "ROD chaser"; factory exp. Address L 55, Tribune.

SITUATIONS WANTED—MALE.

Executives and Managers.

SALES MANAGER.

SALES REPRESENTATIVE.

Are you looking for an educated, technically trained man who has "done things" to represent you or manage sales? Can positively boost your business. 10 yrs.' successful sales experience, incl. sales management, promotion, correspondence, etc., in auto, contracting, and mechanical lines. Can handle biggest thing you have. Prefer line requiring technical knowledge. Large acquaintance among architects, engineers, designers, chief executives of large concerns here and east. Age 34, married. Good health, appearance, financial standing. Have the pep and punch to inject the proper spirit into the work. If your proposition has real merit staring compensation no object. Now employed. Open now. Address O 350, Tribune.

Do You Need a "Thinker"

as well as a "doer" in your business? A man of initiative, dependable, loyal, specializes in selling goods by mail and getting results; creates a new and greater demand; not taking charge of advertising campaign, preparing way for it, handling mail order campaign with modern office methods. If you consider results and not first cost as interview may prove mutually profitable. Address N 445, Tribune.

SITUATION WTD—ATTENTION MANUFACturers.

I have technical and business training and over 15 years' practical experience, working experience in the many problems necessary for the production of metal specialties, especially products from stand and automatic screw machines, punch presses, etc., drawings, patterns, tools, source of supplies, production, costs, am a thorough mechanic and capable executive; am open for position where experience and application are essential. Address O 450, Tribune.

TRAFFIC MANAGER.

Honorably discharged flying cadet desires permanent position with good wholesale or mfg. concern; willing to start at bottom and work up according to ability; graduate of Ry. Accts. Inst.; had extensive commercial experience in finding rates, checking, typing way bills, export shipments, etc.; have executive ability, initiative, numerous ideas and long hours if necessary; best of refs. furn. Address O 75, Tribune.

ADVERTISING AND SALES MANAGER.

Fully experienced planning and executing entire campaign, preparing layouts for all forms of copy, display, catalogues, booklets, folders, editing house organ, exhibiting at conventions, follow up sales correspondence and advising salesmen; capable handling campaigns requiring careful judgment and high class copy. Specialized in mechanical lines. Tel. Keber 6896, or address P 558, Tribune.

STEWARD OR MANAGER

desires to make change. 25 yrs. experience in hotel business. Address P 541, Tribune.

MAIL ORDER SPECIALIST, SALES PROMOTION.

Unusually successful as a writer of result producing sales and follow-up letters, forms, etc.; wide knowledge of experience in M. O. work; can build a high speed, efficient organization; age 32; married, starting salary $200. Address M 508, Tribune.

Export Sales Manager.

Domestic Sales Promoter.

Wishes to connect with responsible concern desiring to take up sales; will turn over ten salesmen who are now in foreign fields ready to sell merchandise. Address M 508, Tribune.

SITUATION WTD — MECHANICAL ENGIneer, university grad, commercial training; age 30; 8 years experience in plant maintenance, construction, design of special machinery; now production manager of food plant; company going out of business; desires connection with reliable concern; production department pref.; best ref. Address H W 40, Tribune.

MECHANICAL MAN.

Exp. factory executive; practical and technical, familiar with time study, methods, mod. shop systems, production, standardization; std. and spc. machy.; at present fact. executive, desires change. Address O 511, Tribune.

SITUATION WTD — HAVE HAD 8 YEARS' experience in sales, office, and factory management; desire selling connection; high grade, clean cut, with A1 references; married, 33 years of age. Protestant; live on West Side; will accept other opportunities with chance for advancement; salary to start no object. Address O 215, Tribune.

ADVERTISING ABILITY!

Let me prove mine on copy writing, layouts, merchandising, campaigns, follow-up; ample experience; university education; 26 years old; present connection insured; all questions answered satisfactorily. Address O 111, Tribune.

ADVERTISING MAN.

Young, with years of experience, newspapers and trade papers, now employed, would take charge of publicity department of progressive firm. Whole or part time. Excellent record. Constructive ideas. A real business builder. Address O 509, Tribune.

SITUATION WTD—SUPT. OF PLANT PROduction now with large govt. plant over 40 yrs. old and ready to consider connection with concern that needs 100% production. Over 23 years exp. in power, fire, safety, sanitation and gen. service. Address M 473, Tribune.

SALES BUILDER

Through letters, through advertisements, can make your product intelligible to some fast growing organization offering unlimited opportunities for advancement. Address N 60, Tribune.

FOR SEVERAL YEARS

have successfully managed mfg. business in all its details; desire position involving similar work. Address M 514, Tribune.

MANAGER.

Thorough experience in restaurant, tea room, cafeteria, government food buyer during war; must turn out $1,000 business per week to be considered. At leisure May 1. L. J., 2085 Milwaukee av., 2d floor.

SITUATION WTD—SALESMAN OR SALES executive by young married man, 26 years old; have been connected with piano and phonograph industry for past 9 years; just discharged from service. Address O 302, Tribune.

TRAFFIC MANAGER.

14 years' experience railroad and commercial traffic; also purchasing; now employed but at liberty owing to closing of munitions plant; will leave city. Address L 171, Tribune.

SITUATION WTD—WITH LARGE CONCERN as general stock or storekeeper; years' experience; effective system of my own for efficiency and economy; experienced buyer; executive ability; correspondent. Address O 329, Tribune.

PAY ROLL, GEN. OFF.

Young man, 25, married, H. S. and college graduate, desires permanent connection. 4 yrs. experience. Excellent references. Address O 339, Tribune.

SITUATION WTD—SOUTH AMERICAN EXport position; 20 years' experience, offers services as sales manager or traveling representative. For particulars address DE BERNA, Hotel Atlantic, Sunday night till Tuesday noon.

A $5,000 A YEAR MAIL

order advertising executive has a new hours a week to devote to extra work. Experienced in catalogs, folders, broadsides, house organs. Address P 446, Tribune.

Asst. Supt. or Purch. Agent,

wide experience, familiar with source supplies, factory, mach. shop, mill, etc. Address O 446, Tribune.

SITUATION WTD—A CREDIT AND COLLECtion man, also office manager; 34 yrs. of age; 13 years' experience; is now available; can materially reduce your percentage of loss. Lake View 8904.

SALES POSITION,

By man with 12 yrs.' exp. in pur. sales, adv. and mfg. dept., age 30; highest credentials. Address K 379, Tribune.

EXECUTIVE POSITION.

Age 35 years experienced in auditing corporation, cost and construction accounting. Will travel. Address M 513, Tribune.

EXECUTIVE ASSISTANT,

Age 26, six yrs.' selling exp., correspondent, bkpr., cashier, and all office detail. Address M 416, Tribune.

MECHANICAL ENGINEER.

Cornell grad., 10 yrs.' exp., general engineering, industrial plants and machinery, competent and ingenious. Address J P 2, Tribune.

SITUATION WTD — YOUNG MAN WITH executive and sales exp., desires position as secretary, manager, salesman or asst.; 3 years' exp. grinding, adv., and allied trades. Address L 260, Tribune.

SITUATION WTD—MAN, 30, MARRIED, energetic and absolutely honest, with 15 yrs.' exp. buying and selling fruit and vegetables, wishes employment with some reliable firm. Address L 415, Tribune.

SITUATIONS WANTED—MALE.

Executives and Managers.

I AM AN EXPERT PIANO SALESMAN AND EXECUTIVE.

I am the man that some live wire house is looking for and I am ready now to consider a proposition on commission or profit sharing basis.

Here is my record: 17 years with one house, and still with it. The most successful organizer and trainer of retail salesmen on their staff in that time. An expert in passing on installment credits. Practically no canceled contracts. Producer of the largest annual sales volume and holding a big personal following. References to banks and present employers.

My commissions are running over $10,000 a year. I would be making more here if certain conditions did not exist. I can make more for myself and make money for a house which has a good product and is willing to put the "steam" back of it. Propositions are in order for piano or retail instalment houses in other lines. I am ready to change to the right place. Address O 340, Tribune.

ADVERTISER CONTROLS

Several large, desirable accounts; now connected with agency; desires connection with small or medium sized agency, with view of buying interest. Answer in confidence. Address L 74, Tribune.

POSITION WANTED.

I am a young man 34 years old, married, college education; have had 12 years' practical experience in the construction field. Seven years in responsible charge of work, the last two of which have been spent with very well known contractors on large scale government work.

I am desirous of connecting with some firm that has a definite future for the right man. I have confidence in myself, backed by excellent references, and I am not looking for the ordinary job. I want a position that will keep my brain working to capacity and a job that will bear fruit financially. Address M 182, Tribune.

SALES MANAGER.

Securities sales manager would like to connect with meritorious proposition desiring capital. Nine years' successful experience in sales promotion in executive capacities; manager large stock and bond sales organizations; thoroughly efficient in training salesmen and sales managers, in analyzing promotion, made careful study of methods of working, organization, etc. Excellent record. Best of references, if other must withstand investigation. No schemes. Address O 568, Tribune.

TECHNICAL MAN

Locating in Chicago, following three years with Stone & Webster organization in responsible executive position. Graduate C. E., twelve years general structural-mechanical exp. in engrg. and contg. bldg. estimating and construction with wide range of subordinate work as steel, power plants, heavy constr. and foundations with wide range of supervision. Steam and industrial plants. Previous salary $3,600. High degree of initiative and energy and excellent business training. Expert on specifications and reports. Address J L 2, Tribune.

EXECUTIVE.

Lumber or Manufacturing.

I am a college graduate, was employed in retail lumber yard 6 years, was manager of retail yard and planing mill 4 years, was assistant to the sales manager; the

WANTED—FEMALE.

...rs and Caretakers.
...—BY REFINED CAPABLE ...r with large commercial or ...ge of both class club; ...e with best of hotels from ...s. Phone Oakland 5232.
...HOUSEKEEPER WITH 1 ... Box 115, Melrose Pk., Ill.
...and Seamstresses.
...—SAVE MADE FROCKS ...clusive Europe; will make ...for exclusive persons wish... Phone Weil. 4013.
...SUITS, DRESSES, AND ...and remodeled. Carcoran ...R 911, Ph. Cent. 1771.
...HIGH CLASS DRESS. ...suits, reas. prices. TAY... 307.
...MULATTO DRESSMAK... or shop, quick worker; ... Ph. Douglas 6733.
...SEWING AT HOME, ... children's clothes. Doug.
...DRESSMAKER; LATEST ...ign, by day or home. Wel...
...PERFECT FITTER DE... ...sses, capes; quick worker.
...STYLISH DRESSES RE... ...out. ref. Drexel 8411.
...IN SEAMSTRESS; IN ...ental. Illa; ...stone 4329.
...DRESSMAKER, $3 DAY. ...n. Doug. 9230.
...PLAIN SEWING, MEND... Call Kenwood 4407.
...nd Governesses.
...GOVERNESS OR NURSE, ...rated; woman, 36 years of ... to care of children; would ...sponsibility for motherless ...al qualifications. Address
...WHEN YOU GO TO THE ...r, take a nurse maid of good ... can teach, tell stories, and ...are for young children; best ...address A. KOLSRUD, Cal...
...TED — REFINED YOUNG ...ion to live or governess to ...e of assuming entire charge; ...travel.
...S, 3434 Hyde Park-blvd.
...—BY NURSE WITH SEV... ...ital training as companion ...ild; best of references. Ad...une.
...D — BY YOUNG WOMAN ...children and their physi... ...ach kdg. or grade work or ... Blackstone 1003.
...D—TRAINED INFANTS' ...ND. Duty for one child ... leave city. Normal 2030.
...TD — EXPD. INFANT'S ...refined American. Protest... $15 wk. Address N 341.
...D—READING ALOUD TO ... caring for children by the ...reasonable; evenings only. ...Tribune.
...D—PRAC. NURSE, EXP.; ... willing; $14. Graceland
...D — GOOD, PRACTICAL ...couple or invalid. Phone ...Wilson Ave. C
...—FRENCH LADY AS COM... ...ress. Best reference. Ad...une.
...—AS PRACTICAL NURSE ...ty; long, priv. experience; ...ref. $15. Superior 752.
...— REGISTERED NURSE ...for invalid; permanent po... 509. Tribune.
...—ASSISTANT IN OLD ...by graduate nurse with 12 ...Address N 141.
...—PRAC. ENGLISH NURSE ...ti-sted; assist other work. ...
...D—BY EXPERIENCED IN ...mpetent to take full charge ...ith wk. Phone Oakland 7221.
...D — GOVERNESS AND PU... ...music, elementary Eng.; ... Address N 376. Tribune.
...D—NURSE MAID; SOUTH ...R; $8 wk. Address R 580.
...—BY EXPERIENCED PRI... ...to upward; will go in ... Glen Ellyn 245 R.
...D — NURSE WILL TAKE ...dental cases in own home; ...ference. Kenwood 2776.
...—TRAINED NURSE WITH ...can take patient; excellent ...Douglas 9230.
...D—PRACTICAL NURSE ...d that I could go to a few ...Address N 243. Tribune.
...D—LADY CARE FOR ... Address N 134. Tribune.
...D—COL. GIRL TO NURSE ... Ph Kenwood 1353.
...—BY PEACTICAL NURSE; ... Ph. Kenwood 1173.
...D — COMPANION AND ...ref. Ph. Austin 2888.
...D—PRAC. NURSE, CHRONIC ...Call 2000.
...D—EXP. INFANT'S NURSE; ...No Side; refs. Diversey 8027.
...D—NURSE OR NURSERY ...Address N 136. Tribune.
...D—FRENCH COMPANION ... $15. Line. 3021.
...D—COM. NURSE, INFANT; ... Ph. Douglas 5464.
...—NURSE MAID, COLORED; ...Douglas 1501.
...es and Day Work.
...D — WASHING TAKEN ...doors. 4319 So. Lawrence. ... White laundress.
...D—LAUNDRY WORK, COL... ...orker. Monday, Tuesday.
...D—DAYS WORK; LAUN... ...come; 44, colored woman.
...D—COLORED LAUNDRESS ...dle washing. Phone Drover ...
...D—NEAT COLORED WOM... ...and day's work. Phone ...
...TD — COLORED WOMAN, ... Mon., Wed.; steady Sat... ...
...D—LAUNDRESS; REFER... ...ed., Thurs.; North Side pfd.
...D—GERMAN LAUNDRESS; ...0. Phone after 11 a. m.
...D—LAUNDRESS; GENER... ...rous. Douglas 4308.
...TD—DAY WORK; WHITE ... exp.; ref. Midway 4158.
...TD—LAUNDRY WORK BY ...ories 6152. Draper.
...TD — GOOD LAUNDRESS; ...ome Drexel 8027.
...TD—GOOD LAUNDRESS, ...day; $ Side pfd. Drexel 4033.
...TD—LAUNDRESS; TUES... ...day; S. Side pfd. Drexel 4033.
...TD—NEAT COLORED WOM... ...ed clean by day. Yards 3815.
...TD—COLORED WOMAN; ½ ...washing. Kenw. 6226.
...TD—LADY WASHING TAK... Oakland 7407.
...TD—EXP. COL. WOMAN; ... 53rd st. day. Doug. 7727.
...TD—DAY'S WORK. ... DOUGLAS 8112.
...D—EXP LAUNDRESS; REF. ...Wed. Drexel 2350.
...D—EXP LAUNDRESS AND ...Ph Kenwood 3748.
...TD—COMPETENT COLORED ...and ironing. Kenwood 6846.
...TD—LAUNDRESS. ... Kenwood 7730.
...TD—COL. GIRL HALF ... Douglas 3709.
...TD—DAY'S WORK; CLEAN... ...Douglas 8412. MISS MONROE.
...D—1ST CLASS, RELIABLE ...one Drexel 8506.
...TD—LAUNDRESS, TUES. ... Monday nights. Colo. 8060.
...TD — EXPERIENCED GIRL ... Wed. Douglas 8174.
...TD—DAY WORK OR ... Douglas 3693.
...TD—EXPERIENCED ... Douglas 2000.
...TD—LAUNDRESS ... Call Drex. 3661.
...TD—DAY WORK LAUNDRY ...Col. Douglas 5679.
...TD—FIRST CLASS LAUND... ...Col. Douglas 4260.
...TD—DAY WORK. WED. ...Yards 3500.
...TD—LAUNDRY WORK BY ...Kenwood 1376.
...TD—LAUNDRESS OR HOUSE ...ave. Kenw. 10278.
...TD—2038 LAUNDRY, DAY ...Beeley 5035.
...TD—GOOD LAUNDRESS, DAY ...Ph Went. 2028.
...TD—DAY WORK; LAUN... ...D—LAUNDRESS; BUNDLES, ...dried outside. Grace 1000.
...TD—NEAT LAUNDRESS; ...Ph. Douglas 5038.
...TD—LAUNDRY OR CLEAN... ...night work. Yards 7015.
...TD—FIRST CLASS LAUN... ...day. Douglas 8628.
...TD—EXP. COLORED WOM... ...ing, by day. Douglas 2734.
...TD—CLEANING AND LAUN... ...Kenwood 4956.
...TD—LAUNDRESS OR COOK; ...ex. Kenwood 2629.
...TD—FIRST CLASS LAUN... ...TD—EXP. COLORED WOMAN ...by day; colored Drexel 2000.
...TD—COLORED LAUNDRESS. ...TD—LAUNDRESS, CLEAN... ...Boulevard 10489.
...TD — LAUNDRESS, CLEAN... ...Drexel 1281.
...TD—DAY WORK; CLEANING ...1887.
...TD — BY EXPERIENCED ... Ph. Beeley 0888.

SITUATIONS WANTED—FEMALE.

Laundresses and Day Work.

SITUATION WTD—SWEDISH WOMAN, 1ST ...e worker, washing, cleaning or ironing ...by day. Wed., Thursday and Friday. Phone ...kland 8122.

SITUATION WTD—RELIABLE WOMAN ...wants wash. and ironing by day. Seeley ...8231.

SITUATION WTD—COLORED WOMAN, DAY ...work. Tues., Wed., Thurs., Fri. Kenwood ...ard, after 6 p. m. Ruby ...

SITUATION WTD—FIRST CLASS LAUN... ...dress or cleaning; colored. S. Side; $2.60 ...6, 8 hour day. Douglas 9425.

SITUATION WTD—RELIABLE COLORED ...laundresses, Monday, Wednesday, Thursday. ...ready; $3.10 per day. Drexel 5433.

SITUATION WTD—FRENCH LAUNDRESS ...visits to do fancy linnerie, silk and wool ...at home. Mrs. L. Stanley, Superior 3787.

SITUATION WTD—FIRST CLASS LAUN... ...from Monday April 7th. Wednesday. North Side. ...Kenwood 9251.

SITUATION WTD—COLORED LAUNDRESS ...wants work to take home; best ref. Doug. ...be 9093.

SITUATION WTD—EXP. LAUNDRY WORK ...and cleaning, day, wages, $3.10. Doug. ...1706.

SITUATION WTD—NEAT COLORED LAUN... ...Monday, Tuesday, Wednesday, Thurs... ...day. Douglas 8199.

SITUATION WTD—LAUNDRY WORK OR ...by day; Mon., Wed., Frid.; colored. Doug. ...be 7060.

SITUATION WTD — WASHING, IRONING, ...cleaning, day; colored. 4508 Evans-av., 1st ...flat. Sunday, Wednesday, Thursday.

SITUATION WTD — FOR LAUNDRY AND ...cleaning, day work; colored woman. Sunny ...side 9137.

Stenographers, Typists, Etc.

Secretary-Office Manager.

At present employed. Desire position offering good future. A1 secretary and correspondent with nine years' experience in magazine advertising, circulation, sales promotion and employment. Starting salary $125 per week. Address N 318, Tribune.

RAPID TOUCH TYPIST.

will do your form letters, addressing, etc., reasonably; reliable, high grade work. Mid. 8242., 1510 E. 52d. 3d.

SECRETARY.

Thoroughly competent young woman; can take entire charge of an office; high class references. Address N 374, Tribune.

SITUATION WTD—YOUNG WOMAN, 23, ...who has for past 3 yrs. had practically sole ...charge of mfrs. agent's office, desires position ...where brains and ability are used; stenogra... ...ber. Address M 418, Tribune.

SECRETARY

...or stenographer to high grade lawyer; well ...educated, law experience; salary $25 week. ...Address K 522, Tribune.

SITUATION WTD—COMPETENT STENOG... ...per, long experience; familiar with full ...office detail and secretarial duties; loop or ...$3.50. Address N 153, Tribune.

PRIVATE SECRETARY,

Capable, experienced woman, who also ...knows bookkeeping. Address K 550, Tribune.

SITUATION WTD — THOROUGHLY ...trained beginner; high school graduate; can ...handle in good form and intelligently; ...$15. Address E 92, Tribune.

SITUATION WTD—TYPIST OF CLK. ...some knowledge steno.; 5 yrs.' exp.; $16; ...loop or N. S. pref. Address P X 414, ...Tribune.

SITUATION WTD—EXPERIENCED STENO... ...grapher-clerk; high school education; work... ...ing knowledge of Portuguese and Spanish. ...Address X O 243. Tribune.

SITUATION WTD—WITH ADV. AGENCY ...or representative, by capable woman steno... ...grapher. Address N 524, Tribune.

SITUATION WTD—TYPEWRITING, HOME ...work; Portuguese and Spanish transla... ...tions. Address X O 242. Tribune.

SITUATION WTD—STEN. WORK, 3 NIGHTS ...wk.; refined woman; hotel in exch. for room, ...Address N 132, Tribune.

SITUATION WTD—A1 STENO., COPYING OR ...steno. work, price reasonable; loop office. ...Address K 550, Tribune.

SITUATION WTD—COMP. STENO., 6 YRS' ...exp., h. s. grad. $20. Address N 391, ...Tribune.

SITUATION WTD—STENOG.; HIGH SCHOOL ...graduate; insurance and law exp.; salary ...$25. Address N 425, Tribune.

SITUATION WTD—RELIABLE; KNOWL... ...age office details. 2 years' exp. Call Al... ...bany 3546 Sun., Harrison 8095 Mon.

SITUATION WTD—COLLEGE GRADUATE, ...experienced steno-secty., whole or part ...time. Address N 106. Tribune.

SITUATION WTD — EXPERT STENOGRA... ...pher, 8 years' experience, desires part time ...work. Address N 327. Tribune.

SITUATION WTD—WOMAN OF EDUCATION ...and experience desires position of responsi... ...bility. Address N 218, Tribune.

SITUATION WTD—STENO., EXP., UNIVER... ...sity graduate, 25 years old, good knowledge ...of French; $25-$30. Address N 319, Tribune.

SITUATION WTD—EXP. STENOGRAPHER ...in real estate or law office pref., $18 wk. ...Miss Esther Johnson. Bel. 6057.

SITUATION WTD — STENO., BEGINNER, ...clerical and typist exp., 4 yr. high school, ...15 Normal 5980.

SITUATION WTD—A1 STENO.; OFFICE ...asst.; 3-5 yrs.' exp. Kedzie 7362. ...Address N 492, Tribune.

SITUATION WTD—EVENING WORK; 2 ...hrs. exp. steno.; turn out neat, accurate ...work. Address N 353, Tribune.

SITUATION WTD—HIGH GRADE STENO.; ...small office, loop; 6 yrs.' exp. Edge. 9233.

SITUATION WTD—COMP. STENO., 3 YRS.; ...$16; ref. Address N 335, Tribune.

SITUATION WTD—STENOGRAPHER, BE... ...ginner. Randolph 1432.

SITUATION WTD—COMP. EXPER. STENO.; ...loop. Address N 109, Tribune.

SITUATION WTD—STENO AND TYPIST, ...varied exp., $21. Address O 335, Tribune.

SITUATION WTD—EXP. TYPIST, GEN. OF... ...$ a rad. Address K 503, Tribune.

SITUATION WTD—ORDERS TAKEN FOR ...trade, all kinds of copy. Midway 2438.

SITUATION WTD—H. S. GRAD.; YR. EXP.; ...$12 wk. to start. Address K 535, Tribune.

SITUATION WTD—A1 STENO., 8 YRS. EX... ...perience, $22. Address K 477, Tribune.

Janitresses.

SITUATION WTD—JANITRESS; WILL GIVE ...my service every afternoon for flat; free ...rent, am not afraid of work. Address N ...41, Tribune.

Miscellaneous.

A Woman of Intelligence

...tact, and refinement desires a position of re... ...sponsibility, where those qualities are essen... ...tial and will be appreciated. Address N 292, ...Tribune.

SITUATION WTD—BY REFINED LADY TO ...travel as chaperon or companion; excep... ...tional reference given. MRS. L. ARPIN, ...2312 4th-av., Birmingham, Ala.

SITUATION WTD—MIDDLE AGED WOMAN ...of dignity and experience, with pleasing ...personality, to position room of office or ...club. Address N 127, Tribune.

SITUATION WTD—COL. GIRL, 1½ DAY, A ...cleaning, washing; steady, weekly. ...$2.50. Mon. Kenwood 7561.

SITUATION WTD — AFTERNOONS AND ...eves., by ref. woman, store or care of chil... ...dren, west side. Address N 102. Tribune.

SITUATION WTD—CHAMBER MAID, NEAT ...woman in hotel or rooming house. Ken... ...wood 5170.

SITUATION WTD—EXP. EDUCATED LADY ...in country club as telephone operator and ...general office clerk. Address O 71, Tribune.

SITUATION WTD—GIRL EMP., WILL CARE ...for children eves. in exch. for rm. and brd. ...York 7320.

SITUATION WTD—IN DR.'S OFFICE; COL. ...girl. Ph. Douglas 5703.

Employment Agencies.

SITUATION WTD—DOUGLAS 3520 FOR RE... ...liable col. help; 20 factory girls, 20 laun... ...dresses, 15 day workers, 40 laborers, bus ...boys.

SITUATION WTD — LAUNDRESSES, DAY ...work, men for house, lawn, carpet, ...window cleaning, furnished free by Winthrop ...Help Service. Phone Edgewater 2355.

WANTED—MALE HELP.

Stores and Offices.

A WHOLESALE HOUSE selling a nationally advertised product requires the services of a young man 20 to 23 years of age in its credit department. Experience along this line not entirely necessary. Position offers excellent opportunity for the right man. In replying state age, previous experience, and education. Address P C 329, Tribune.

A SHIPPING CLERK AND 2 order floor clerks; experienced men only. References required. Permanent position. HARTZ & BAHNSEN CO., Wholesale Druggists, Rock Island, Illinois.

ACCOUNTANT AND COLLECTION MAN— ...For south Side mail order house; must be ...skilled to take charge of bookkeeping and ...collection department; state age, experience, ...and salary expected. Address P C 534, Trib...une.

ACCOUNTANT—BY LARGE FOOD PROD. ...co. Must have good analytical man and ...knack for handling men, thoroughly ex... ...perienced in office details and come well rec... ...ommended. State full particulars in reply. ...Address N X 486. Tribune.

ACCOUNTANT—C. P. A. EXPERIENCED ...auditing, investigations, required by pro... ...gressive office clerk. Address O 71, Tribune. ...Good salary and future. Ad...dress N F 217. Tribune.

ACCOUNTANT — EXPERIENCED, FOR ...about 4 wks.' work. Address P B 277, ...Tribune.

ACCOUNTING DEPARTMENT CLERK— ...Must be experienced and rapid at figures; ...salary according to ability; good chance for ...advancement; state age and experience. Ad... ...dress X 526, Tribune.

WANTED—MALE HELP.

Stores and Offices.

ADVERTISING MAN — FOR large dept. store outside the loop. Address P X 111, Tribune.

ASSISTANT.

Good, capable man to act as assistant to buyer, men's clothing department; must have had previous experience. Apply General Superintendent, 5th floor.

THE FAIR.

ASSISTANT BOOKKEEPER—YOUNG MAN ...who is willing to work for promotion; per... ...manent position; give age, salary, experience. ...Address P X 525, Tribune.

ASSISTANT BOOKKEEPER AND CASHIER— ...In real estate office; give full information ...in first letter as to qualifications, experience, ...and references. Address N X 253, Tribune.

ASSISTANT GROCERY CLERK—ONE WHO ...can paint signs. POLLACK BROS., 4148 ...S. Halsted-st.

ASSISTANT SODA DISPENSERS — GOOD ...wages; steady work. Apply The Bluebird ...Shop, 17 S. Dearborn.

AUTO STOCK CLERK.

Night work; man over 30 years old. 57 E. 21st-st.

AUDITOR—WITH COST ACCOUNT EXPERI... ...ence; excellent opportunity with growing ...company; give full particulars as to experi... ...ence, age, refs.; whether married, salary, etc. ...Address P T 571, Tribune.

BILL AND ORDER CLERK—TO MAKE IN... ...voices, enter and check orders. Must have ...several years' experience in this line of work. ...Accurate at figures and good penmanship, ...able to take full charge and assume respon... ...sibility. Good salary; advancing position. ...Address P O 344. Tribune.

BOOKKEEPER.

Excellent opportunity for a young college man about 25 yrs. of age in rapidly growing business. Must be thorough, accurate, and neat, able to quickly and properly prepare financial statements and balance sheets. Write fully, stating age, experience, education, and salary expected. Address P C 171, Tribune.

BOOKKEEPER—FOR PERMANENT POSI... ...tion; must be competent to operate adding ...machine and typewriter; bond required. Ap... ...ply in own handwriting with references; state ...age and salary desired. If convenient send ...photograph. Must be physically sound. ...Young man preferred. Queen City Printing ...Co., Charlotte, N. C.

BOOKKEEPER — ASSISTANT, WHOLESALE ...produce, commission firm, has a good open... ...ing for bright young man with knowledge of ...bookkeeping; must be rapid and accurate; ...state qualifications, salary desired and give ...references. Address P N 113. Tribune.

BOOKKEEPER—FOR INDUSTRIAL PLANT, ...at Racine, Wisconsin. Must be competent, ...accurate and good penman. Salary $125 per ...month. Answer in own handwriting giving ...qualifications and references. Address P 565, ...Tribune.

BOOKKEEPER—EXPERIENCED, FOR OUT ...of town position, Iowa City, pop. of 30,000; ...state age, experience, references, and sal... ...ary expected. Address O 305, Tribune.

BOOKKEEPER—ASST.; MUST BE GOOD ...penman and quick on figures; good oppor... ...tunity for right man. Address N X 401, ...Tribune.

BOOKKEEPER—FOR GENERAL LEDGERS; ...must have had similar experience. Apply, ...stating age, previous employment, and salary ...desired, P X 486, Tribune.

BOOKKEEPER—A1 RATE, 25-30 YEARS, ...for stock brokers' books; best of references ...required. Call after 3 p. m. Marsh. 404 ...the Rookery Bldg.

BOOKKEEPER — COMPETENT, WHO HAS ...executive ability. Prefer applicant of Jew... ...ish faith. Make application in writing. Ad... ...dress P E 206, Tribune.

BOOKKEEPER ASSISTANT, ON PUR... ...chase ledger; must be neat, accurate, and a ...good penman. Address O 332, Tribune.

BOOKKEEPER—ASSISTANT; AGE 24; ...neat writer and accurate at figures; ad... ...vancement. Address P G 337, Tribune.

BOOKKEEPER—ABLE TO HANDLE COM... ...plete set of g. e. books. Address P E 198, ...Tribune.

BOOKKEEPER—ASSISTANT. ADDRESS P E ...201, TRIBUNE.

CASHIER AND BOOKKEEPER — FOR A ...real estate mortgage bank, West Side. Pre... ...fer one with experience. In reply state exper... ...rience and salary wanted. Address N X 261, ...Tribune.

CIGAR CLERK AND CASHIER in large loop hotel. Must come well recommended and furnish bond. Give age and phone number. Salary $85 per month. Address P K 180, Tribune.

CLAIM INVESTIGATOR.

Loss and damage. First class, with railroad and commercial experience. Must be good correspondent. State age, experience, references and salary expected. Address P X 187. Tribune.

CLASSIFICATION CLERK— Exp. fire ins. genl. ofc.; best ref.; good opp. and sal. Address N X 587, Tribune.

CLERKS—WITH EXPERIENCE IN UNDER... ...COVER WORK; MENTION LAST EM... ...PLOYER; GOOD SALARIES. ADDRESS ...N X 339, TRIBUNE.

CLERK—ASSISTANT SHIPPING; MUST BE ...experienced on electrical or similar goods; ...best conditions, splendid opportunity for a ...worker of right experience; give full details ...as to age, wages, and experience in order ...to receive an answer. Address P X 456, Trib...une.

CLERK—BRIGHT, WELL APPEARING AD... ...vertising agency order clerk, as assistant ...to space buyer in large advertising agency; ...state fully experience, age, and salary ex... ...pected. Address N X 354, Tribune.

CLERK—ACCURATE AT FIGURES; INSUR... ...ance experience preferred; state age, ex... ...perience, salary expected. Address N J 273, Tribune.

CLERK—SHIPPING, WHO CAN OPERATE ...multigraph; give references and ...experience in reply; salary $18 week. ...Address M 377, Tribune.

CLERK—HOTEL OVER 26, EXPERIENCED ...Good appearance and references, $70 and ...room. Address N X 403, Tribune.

CLERK—SODA; YOUNG MAN, 17-19 YRS. ...in drug store; not much exp. required; good ...hours. Box 25, Highland Park, Ill.

COLLECTOR—EXPERIENCED, WITH NEWS... ...paper experience preferred, but not essen... ...tial. Apply stating full particulars as to ex... ...perience, age, salary received and expected. ...Address O F 182, Tribune.

CORRESPONDENT — LARGE corporation; man about 35 years of age; claim or adjusting experience preferred; give full particulars. Address N F 525, Tribune.

CORRESPONDENT—YOUNG MAN; GOOD ...education; who can write convincingly and ...interestingly; put human interest and pleas... ...ant atmosphere into his correspondence, and ...get replies; answers that are worth while; in ...other words, to sell and make satisfied cus... ...tomers; give age, experience, references, sal... ...ary wanted, and reasons why we should em... ...ploy you; old established, first class con... ...cern with gilt edge goods. Address O 51, ...Tribune.

COST ACCOUNTANT—COMPETENT; FIRM ...manufacturing phonograph motors; state ...experience, age, and salary. Address N 328, ...Tribune.

COST CLERK—FOR FACTORY; SPLENDID ...opp. for young worker with college train... ...ing in accounting. Address P G 341, Tribune.

CREDIT ASSISTANT.

A large mfg. concern is looking for a young man not over 30 years of age, to assist credit manager. To one who has had some experience in credits and collection follow-ups this position offers a good opportunity; salary to start, $125 per month. Address P K 191, Tribune.

CREDIT MAN—EXPERIENCED ON ELEC... ...trical and automobile accessories preferred; ...who can also handle collections and accounts ...for rapidly growing manufacturer; West Side ...city daylight office; splendid opportunity; ...must be over 25; capable, energetic, and ...steady; state age and whether married or ...single; give full experience and references; ...also salary expected. Address P X 119, ...Tribune.

CREDIT MAN—BY WHOLESALE GROCERY ...HOUSE; 5 YRS.' EXPERIENCE ON CITY ...TRADE; WITH KNOWLEDGE OF COMMER... ...CIAL LAW; STATE SALARY AND REFER... ...ENCES. ADDRESS P O 340, TRIBUNE.

CREDIT MAN—GOOD YOUNG CAPABLE; ...one who has had experience in furniture in... ...dustry preferred; good salary to right party. ...Address P E 138, Tribune.

CREDIT INVESTIGATOR, WHO CAN WRITE ...reports. Address O 307, Tribune.

DETAILER AND STOCK BILLER—EXPERI... ...enced on store fixtures. R. C. SHORTESS ...& CO., 752 N. Albany.

WANTED—MALE HELP.

Stores and Offices.

EXPERT ACCOUNTANT.

Thoroughly competent, to open and close books. Prefer man about 35 years of age, who has held position as auditor, and some public accountant experience. Excellent opportunity for right man. Position now open. State age, salary and experience fully. Address P M 61, Tribune.

FLOORMEN.

We have vacancies for men of good personality. Floor experience is not essential.

Apply Ninth Floor—Retail.

CARSON PIRIE SCOTT & CO.

FLOORMEN

having department store experience; excellent opportunity; good salary. Apply supt.'s office, 21st-st.

WIEBOLDT'S,

MILWAUKEE-AV. AT PAULINA-ST.

FLOOR WALKER—MUST HAVE EXPERI... ...ence. Grossman's Shoe Co., 2d fl. Masonic ...Temple.

FREIGHT RATE CLERK.

Railroad accounting office; salary $135 per mo. State age and experience. Address P C 595, Tribune.

FOLDERS.

MEN TO FOLD CIRCULARS. HIGHEST RATES PAID. 6TH FLOOR, 632 SHERMAN-ST.

FURNITURE STOCKMAN—ONE FAMILIAR ...with handling men, keeping stock records; ...selecting and filling orders; clerical work, etc.; ...exceptional opportunity for right man. Ad... ...dress P E 496, Tribune.

FURNITURE SALESMAN—ENERGETIC; FA... ...miliar with all branches of the installment ...furniture business; capable of getting results; ...splendid opportunity for right man; give ref... ...erence, qualifications, salary expected, length ...of experience. Also, a good opening for a ...cabinet maker.

JOLIET HOME FURNISHING CO., Joliet, Ill.

GENL. OFFICE MAN—TYPIST AND STENO. ...good at figures. Address O 244, Tribune.

HILLMAN'S

WANT EXPERIENCED SHOE SALESMEN; STEADY POSITIONS; GOOD SALARIES. APPLY AT SUPERINTENDENT'S OFFICE, 4TH FLOOR. STATE AND WASHINGTON.

HILLMAN'S

WANT BAKERY SALESLADIES. STEADY POSITIONS; GOOD SALARY. APPLY AT SUPERINTENDENT'S OFFICE, 4TH FLOOR. STATE AND WASHINGTON.

HOTEL CLERK—NIGHT; $40 A MONTH, ...room and board; give references and expe... ...rience in answering, also phone number. Ad... ...dress X 515, Tribune.

LEDGER AND OFFICE CLERK—EXPERI... ...enced; must be accurate and reliable; also ...able to take care of balance; permanent po... ...sition with large concern; good opportunity ...for advancement; state age and salary want... ...ed. Address P E 161, Tribune.

MAN — YOUNG, WITH OF... ...fice detail experience; excel... ...lent opportunity; must be ...good at figures and penman... ...ship. State age, salary, and ...nationality. Address P O 322, ...Tribune.

MAN—YOUNG, AS ASSISTANT TO ADVER... ...tising and sales manager; one who has some ...advertising ability and who is able to handle ...details; stenographic ability will be considered, ...but to be able to qualify, an excellent position ...with splendid prospects is open. Address L ...420, Tribune.

MAN—YOUNG, LARGE WEST SIDE MFG. ...concern, to look after promise system, an... ...swer telephone and do some correspondence; ...high school graduate preferred; state age, ...experience if any, and salary expected. Ad... ...dress P X 70, Tribune.

MAN—BRIGHT, AMBITIOUS YOUNG MAN, ...about 20, to take care of advertising rec... ...ords and assist in making up monthly trade ...paper; moderate salary to start; address in ...own handwriting and give references as to ...character. Address N X 468, Tribune.

MAN—YOUNG, 18, WITH SIDE; GENL ...work part time; auto delivery order filler, ...etc.; wholesale; prefer one with ambition to ...go up with firm; state salary, experience. ...Address P E 270, Tribune.

MAN—YOUNG, ABOUT 20 YEARS OF AGE; ...must be bright and intelligent and able ...to operate typewriter; state salary expected ...and experience; good opportunity with live ...concern. Address N 372, Tribune.

MAN—ORDER DEPT. WANTS YOUNG MAN ...familiar with auto accessories to handle ...customers' mail inquiries for merchandise. ...Good salary and steady employment to one ...who is competent. Address P E 498, Tribune.

MAN—YOUNG; 16 TO 17; FOR MAIL DESK ...and filing in large fire insurance office; pos... ...sibilities for promotion good if bright and in... ...dustrious; Gentile only. Address P X 423, ...Tribune.

MAN—YOUNG, CLEAN CUT AND ACTIVE, ...with office experience, typist, etc.; half day ...inside, half day outside selling; splendid op... ...portunity; $14 to start; give full particu... ...lars. Address P E 271, Tribune.

MAN—BRIGHT YOUNG, TO KEEP REV... ...enue record books; good opportunity for ...adv. N. W. Side office. State age, salary, ...and exp. Address P K 105, Tribune.

MAN—YOUNG, 20 TO 25 YRS., FOR TEM... ...porary work in office—five or six weeks; ...must be good penman. Call Room 1006 Trib... ...une Bldg., Monday, 9 a. m.

MAN—YOUNG, FOR EXCLUSIVE MEN'S ...neckwear shop; chance for rapid advance... ...ment; one with some window trimming ex... ...perience preferred. Address O 422, Tribune.

MAN—YOUNG, AS ASSISTANT COUNTER ...man in insurance office; excellent opportu... ...nity. Address stating age, experience, and sal... ...ary expected, N X 597, Tribune.

MAN—YOUNG, AUTOMOBILE CONCERN ...wants experienced clerk to check prices ...and keep cost records; give references, age, ...and salary desired. Address P J 559, Tribune.

MAN—YOUNG; H. S. GRAD.; GOOD OPEN... ...ING; will live concern; $55 mo. to start. ...C. & E. MARSHALL CO., 5 S. Wabash.

MAN—YOUNG, FOR OFFICE; GOOD AT ...figures; state age, exp., salary. Address ...N X 570, Tribune.

MAN—YOUNG; HIGH SCHOOL GRADUATE; ...good at figures; general credit dept. Liquid ...Carbonic Co., 31st and Iron.

MAN—YOUNG, EXPERIENCED SHIPPING ...and stock clerk; good wages and advance... ...ment. Address P G 353, Tribune.

MAN—YOUNG, FOR REAL ESTATE OF... ...fice. Address P G 353, Tribune.

MAN—YOUNG; FOR NORTH SIDE REAL ...estate office. Address P E 540, Tribune.

MANAGER—FOR ORANGE JUICE STAND; ...experienced. Address M 239, Tribune.

MEN—YOUNG, FOR PRICING ORDERS AND ...general clerical work; permanent po... ...sition; silverware experience de... ...sirable. Apply ALBERT PICK & CO., 1200 ...W. 35th-st.

MEN'S FURNISHING GOODS MAN—EXPE... ...rienced; steady position; good salary. 427 ...N. Clark-st.

MEN—YOUNG, CATHOLIC; 17-21, FOR OR... ...der filling and stockroom. Address M 365, ...Tribune.

OFFICE MAN—AGE 19 TO 25; PREFER A ...young man with mfg. experience and with ...knowledge of blueprints; must write good ...longhand, accurate and rapid; plant located ...on west side; must furnish high school ...references. Apply at Benjamin Electric Mfg. ...Co., Room 850, 29 S. La Salle-st.

OPTICAL DEPARTMENT.

High grade optometrist, a man of all round experience, to take charge in busy loop store; prefer man with following. Mutually satisfactory arrangements will be made with right man. Address N X 488, Tribune.

ORDER PICKERS—BY WHOLESALE DRY... ...ware house; $15 to $18 to start; perma... ...nent positions. Address O 300, Tribune.

PURCHASING AGENT — ASSISTANT—FOR ...jobbing house in metal goods; state age, ...exp., and salary. Address P K 188, ...Tribune.

RUG SALESMAN,

Experienced, for retail domestic, oriental rug department; steady position; good salary and big chance for advancement.

M. B. DONCHIAN, 29 S. Wabash.

WANTED—MALE HELP.

Stores and Offices.

PHOTOGRAPHY.

Experienced man as head of stock for our photo supply department.

Also several experienced salesmen.

Only those who have had similar experience need apply.

Apply Employment office, 8th floor.

Take Adams and Dearborn-st. elevators.

THE FAIR.

SALESMAN

For Electric Utility Dept. One who has knowledge of electricity, as applied to household utensils, and experience in demonstration and sale of such articles. Permanent position.

Apply 14th Floor.

MANDEL BROTHERS.

SALESMAN

For our Paint Dept. Must have thorough knowledge of paints, varnishes, and brushes; good salary and future assured the successful applicant.

Apply 14th Floor.

MANDEL BROTHERS.

SALESMEN.

Experienced shoe salesmen.

Also experienced salesmen for our men's hat department.

Apply Employment office, 8th floor.

Take Adams and Dearborn-st. elevators.

THE FAIR.

SALESMEN — YOUNG MEN capable of filling mail orders correctly and waiting on trade. Want good, live, wide awake young men. Preference given to those with millinery experience. Good opportunity. Permanent position. Apply W. H. Haun.

CHICAGO MERCANTILE CO. N. W. Cor. Michigan-av. and South Water-st.

SALESMAN WANTED—CARPETS and rugs, experienced installment man preferred; good pay and steady position to man who qualifies.

L. KLEIN, Halsted, 14th and Liberty.

SALESMAN—INSIDE, FOR WHOLESALE ...dry goods house. Must be thoroughly ex... ...perienced in jobbing of dry goods, underwear, ...hosiery, knit goods and notions. Salary and commission. State fully previous experience in application. Address N X 470, ...Tribune.

SALESMAN—CLOTHING AND TAILORING ...for out of town position; must be A1 sales... ...man and able to dress windows; good salary ...to the right man. Address O 451, Trib... ...une.

SALESMEN — EXPERIENCED IN MEN'S ...FURNISHINGS DEPARTMENT IN SHOE ...DEPARTMENT.

LOREN MILLER & CO., 4722 BROADWAY.

SALESMAN — EXPERIENCED CLOTHING; ...must speak Polish and Polish; high sal... ...ary, steady. Apply at once, THE AMERI... ...CAN CLOTHIER, Milwaukee and Halsted-st.

SALESWOMAN—SHOE DEPT.; PERMA... ...nent position; good salaries. Call Sun... ...day morning. KENWOOD BOOTERY, 1325 ...E. 63d-st.

SALESMAN—EXPERIENCED, FOR LINENS ...and wash goods, single man, give age, ref... ...erences and sals. wanted in first letter. S. ...GENERALIS & CO., Aurora, Ill.

SALESMAN—SHOE, AND WINDOW TRIM... ...mer; experienced; steady position for hon... ...est worker. MARKS DEPARTMENT STORE, ...Wellington-av.

SALESMAN—PAINT; BACK OF THE COUN... ...S. SENCENBAUGH CO., Aurora, Ill.

SALESMAN—SHOE, AND WINDOW TRIM... ...mer; experienced; steady position for hon... ...est and flinch; large fire insurance office; pos... ...sibilities for promotion good if bright and in... ...dustrious; Gentile only. Address P X 423, ...Tribune.

SALESMEN—EXPERIENCED IN MEN'S ...FURNISHINGS DEPARTMENT IN SHOE ...DEPARTMENT.

LOREN MILLER & CO., 4722 BROADWAY.

SALESMAN — EXPERIENCED CLOTHING; ...must speak Polish and Polish; high sal... ...ary, steady. Apply at once, THE AMERI... ...CAN CLOTHIER, Milwaukee and Halsted-st.

SALESWOMAN—SHOE DEPT.; PERMA... ...nent positions; good salaries. Call Sun... ...day morning. KENWOOD BOOTERY, 1325 ...E. 63d-st.

SALESMAN—EXPERIENCED, FOR LINENS ...and wash goods, single man, give age, ref... ...erences and sals. wanted in first letter. S. ...GENERALIS & CO., Aurora, Ill.

SALESMAN—SHOE, AND WINDOW TRIM... ...mer; experienced; steady position for hon... ...est worker. MARKS DEPARTMENT STORE, ...Wellington-av.

SALESMAN—PAINT; BACK OF THE COUN... ...S. SENCENBAUGH CO., Aurora, Ill.

SALESMAN—SHOE, AND WINDOW TRIM... ...mer; experienced; steady position for hon... ...est and flinch; large fire insurance

WANTED—MALE HELP.
Boys—Office and Factory.

BOYS,

14 to 16 yrs. of age, with an eighth grade education.

Here is a real chance to earn, learn and grow into a real job.

We offer bright boys

fair starting wages.

Lunches at cost.

Raise at regular intervals.

Opportunity for business and school education during working hours.

Fine, modern building to work in.

A week's vacation free and with pay at a big lake in Indiana.

Good transportation and many other interesting advantages.

Apply

SWIFT & COMPANY,
Employment Bureau,
General Office,
Union Stockyards.

BOYS—14 TO 15 YEARS OF age, for office positions. Must be bright and of neat appearance. Excellent chances for advancement. CHICAGO TELEPHONE CO., 230 W. Washington-st., 2d floor.

BOYS WANTED—14 TO 16, grammar school graduates, for general office work; good opportunity for bright, ambitious boys in addition to advantage offered in our continuation school. Apply MORRIS & CO., General Offices, Union Stockyards.

BOY—FOR OFFICE WORK; good opportunity for advancement; $50 per month to start. Must be Protestant. WALWORTH MFG. CO., 220 N. Desplaines-st.

BOYS
YOUNG MEN.

For stock work and selling. Apply Supt.'s office. WIEBOLDT'S, Lincoln, School and Ashland.

BOY
for junior office work in order dept.; some knowledge of typewriting would be helpful, but not necessary; good chance for bright boy. Chicago Millwork Supply Co. W. 37th-st. and Loomis-pl.

BOY—BRIGHT, OVER 16 YRS. OLD, for errands and general office work in advertising department; short hours to start; salary to start. Apply Advertising Bureau, 9th floor, Rothschild & Company, Madison, State, Jackson, Van Buren.

BOY—OFFICE FOR INSIDE MESSENGER service; require a clean cut boy from good parents about 16 years old, for work for West Side of our city. Splendid opportunities and good opportunity for bright, ambitious minor with employment certificate, apply to BENJAMIN ELECTRIC MFG. CO., Room 1500, 549 W. Washington-st.

BOYS—16 YEARS OF AGE AND OVER; POSITIONS AS OFFICE ASSISTANTS; GOOD STARTING SALARY; GOOD OPPORTUNITY FOR ADVANCEMENT; HOURS WITH HIGH SCHOOL TRAINING PREFERRED. APPLY JOHN SEXTON & CO., 152 W. ILLINOIS.

BOYS
FOR ERRAND AND OFFICE WORK.
ROSENWALD & WEIL,
1514 W. KINZIE-ST.

BOY—ADVANCEMENT ASSURED TO bright, steady boy in our drafting room; first step toward position as mechanical draftsman. HANNA ENGINEERING WORKS, 1765 Elston-av.

BOYS—16 YEARS OF AGE AND OVER, TO LEARN THE WHOLESALE GROCERY BUSINESS; GOOD STARTING SALARY AND GOOD OPPORTUNITY FOR ADVANCEMENT. APPLY JOHN SEXTON & CO., 152 W. ILLINOIS.

BOY—BRIGHT WHO WILL RUN ERRANDS and make himself generally useful around office; one who is willing to learn and advance rapidly. Apply to DRY GOODS REPORTER, 175 S. Market. Ask for Mr. Rogers.

BOY
to whose future means more than immediate salary. Call 9 to 11 a. m., 4 to 6 p. m. J. NOTOVITZ, 1284 Milwaukee-av.

BOYS,

Aged 12 to 14, for after school work. See Mr. Robinson, Monday, Rm. 300, 333 S. Dearborn.

BOYS—16 YRS., FOR GENERAL OFFICE work; must be grammar school graduate; good opportunity; $15. Address P C 323, Tribune.

BOY—17 YRS., BRIGHT AND ENERGETIC, in contractor's office; neat appearance. HOME SINGER CO., 707 City Hall Square Bldg.

BOYS—16-18 YEARS OF AGE, FOR HOTEL storeroom; fair salary, room and board. Apply Steward, LEXINGTON HOTEL, Michigan av. and 22d-st.

BOY—COLORED, ABOUT 20 YRS. OLD, with some shipping rm. experience preferred, but not essential. GARDNER & CO., 2024 S. Wabash-av., 2d floor.

BOY—16 YEARS OLD, TO WORK IN FILING department of a large loop concern; good pay and chance for advancement for right party. Address P X 103 Tribune.

BOY—14 TO 15 YEARS OLD; MUST BE neat in appearance, good chance for advancement. See MR. GOODRICH, 10th floor, Roanoke Bldg.

BOYS—OVER 16 YEARS; TO LEARN THE auto accessory business; must be honest; good pay while learning. TIMES SQUARE AUTO SUPPLY CO., 1210 Michigan-av.

BOY—ABOUT 15; TO WORK IN STORE and learn business. Address P E 182, Tribune.

BOY—FOR OFFICE; LIBERAL SALARY and excellent chance for advancement. Apply J. MILHENING, 135 S. State-st.

BOY—BRIGHT, OVER 18, TO MAKE DELIVERIES and assist in stock. CAPPER & CALDER, 328 W. Madison.

BOY—BRIGHT, ACTIVE WITH EXPERIence as file clerk; $10 per month to start, with advancement. 1215, 5 S. Wabash-av.

BOY—BRIGHT, LIVING AT HOME, WRITing plain hand, opportunity for advancement. Call Mon., 9:30 206 Fisher Bldg.

BOYS—OVER 18, FOR LIGHT FACTORY work; steady pay. CHICAGO ASBESTOS TABLE MAT CO., 215 S. Loomis.

BOYS—TO LEARN BOARD OF TRADE work; $8. E. W. WAGNER & CO., Room 720, 208 S. La Salle-st.

BOYS—OVER 16 YRS. OF AGE; FOR LIGHT factory work. Apply Room 734, 72 W. Adams-st. Commonwealth Edison Co.

BOYS—OVER 14 YEARS; CHANCE TO learn engraving and embossing trade. BRADY ROBINSON CO., 508 S. Clark.

HANDY BOY,

Over 16 years old, to run box making machine; good salary. CHICAGO BARGAIN HOUSE, 110 N. Michigan.

YOUNGSTERS—20 TO WORK IN THEIR own neighborhoods after school hours; ages 11 to 14. See Mr. Canning Monday, Rm. 300, 333 S. Dearborn.

WANTED—MALE HELP.
Boys—Office and Factory.

OFFICE BOYS.

Steady positions. Good pay. Fine chance for ambitious workers to rapidly advance. Large West Side food plant. Give age and references. Address P O 325, Tribune.

OFFICE BOY—16 YEARS OLD. STEWART MFG. CO., 4535 Fullerton-av.

OFFICE BOY — MUST BE quick to learn, write a good hand, and of neat appearance; about 16 years. Salary $10 to start. 950 First National Bank Bldg.

OFFICE BOYS,

15 to 16 years of age, for steady employment with opportunity to advance; good salary to start. Apply GEO. E. CARPENTER & CO., 440 N. Wells-st.

STOCK AND ERRAND BOYS. Apply O'CONNOR & GOLDBERG, 115 S. Dearborn-st. MR. PODESTA.

YOUTH—ABOUT 16 YEARS OLD, TO learn real estate business; must be clean, bright American lad; splendid future. Apply MR. DOWLING, Room 200, 69 W. Washington-st., Monday a. m.

Professions and Trades.

ADVERTISING MAN—A GROWING CHAIN of high class furniture stores has opening for a live experienced man; this copy must have ideas and be different; certain conditions make this an unusual opportunity; want a big young man who wants a chance to grow to his limit; sell yourself in your letter; give present salary, experience, and age. A. LEATH & CO., Elgin.

ADVERTISING WRITER—SUCCESSFUL, ESTABLISHED Chicago advertising agency has opening for copy writer. No previous advertising experience necessary. Natural ability, personality, and dependability the chief requirements. College graduate preferred. A real opportunity for a clear thinker able to write terse, selling English. Give full information in first letter. Address N X 134, Tribune.

AN EXPERIENCED INSPECTOR ON AUTOMOBILE CHASSIS, MOTORS AND PARTS. PREFER ONE LIVING IN SOUTH-WEST PART OF CITY. APPLY EMPLOYMENT OFFICE, ELGIN MOTOR CAR CORPORATION, 61ST-ST. AND ARCHER-AV.

ARCHITECTURAL DRAFTSMAN — FIRST class man for general plan and details on warehouse and cold storage work; good opportunity for right man. Experience on cold storage not necessary. State age, experience, salary, and telephone number. Address P C 482, Tribune.

ARCHITECTURAL DRAFTSMAN—EXPERIenced on bank and office buildings; permanent position if satisfactory; state age, experience in detail, salary expected. Address O 629, Tribune.

ARTIST.

Illustrator. Must be high class man, accustomed to quality production, experienced in sales literature work. Show samples. Apply 9th floor. MAGILL, WEINSHEIMER & CO., 1322 S. Wabash-av.

ARTIST.

Position now open for young man who has had commercial art experience or advertising agency experience, can make a success in this organization. Here you cannot only learn something worth while about commercial art and its principle in return for what you can produce but your efforts will be shown due appreciation; ability to letter necessary. State age and salary. Addres P C 403, Tribune.

ARTISTS.

A leading St. Louis advertising agency needs two good artists; one man must be an A1 figure man, original, versatile, and adaptable; this calls for a man to be a first class layout man with agency experience. The positions will pay $3,000 to $5,000 to start. Write, phone, or see MR. PALMER at Sherman Hotel, today; leaving on night train.

ARTISTS—10 GOOD AIR BRUSH ARTISTS to work on best bromide prints in city; also 10 good retouchers; 1 wants head in studio; open Sunday from 9 to 4 ROMAN OIL PORTRAIT CO., 1554 Ogden-av., 2d fl.

ARTIST—WHO CAN DO RETOUCHING AND designing. State experience and salary desired in first letter. Good position and steady work for right man. The Homestead Co., Des Moines, Iowa.

ARTIST—AN UNUSUALLY GOOD OPPORtunity for experienced artist on color sketches, pen and wash drawings; experience on label work preferred; state experience and salary. Address J L 49, Tribune.

ARTIST—FOR A FEW DOZEN LINE ADvertising illustrations; also one for some poster designs; will mean repeat business. Address N X 508, Tribune.

ARTIST.

Crayon faces. Best prices. Steady work. Linder Art Co., 549 W. Washington.

ARTIST RETOUCHER — TO WASH IN birdseye views. High grade work. Permanent position. Address The Canton Engraving and Ele-trotype Co., Canton, O.

ARTIST—FIRST CLASS, DESIGNER AND lettering man, also illustrator; steady position. Pontiac Engraving & Electrotype Co., 727 S. Dearborn-st.

ARTIST—FIRST CLASS AIR BRUSH ON portraits for photographers. Write W. E. McCHRISTIE CO., 230 W. 4th-st., Cincinnati, O.

ARTISTS, PHOTO RETOUCHERS — TWO good men and one of medium ability; steady position. Commercial Colortype Co., 409 S. Clinton-st.

ARTIST—MECHANICAL RETOUCHER, 1ST class man. WASHOW CO., 551 W. Washington.

ARTISTS—RETOUCHERS AND DESIGNERS of ability; steady positions or piece work. Address P C 496, Tribune.

ARTISTS, RETOUCHERS—WITH ENGRAVhouse experience; one for type, one for letterings. Phone 745 Fox River 0rder.

ARTIST — COMMERCIAL SKETCH, WITH label or similar experience, for out of town position. Address P E 195 Trib. Sq.

ARTIST—COMMERCIAL, FOR ADVERTISing illustrations; AI on figures and posters. Address P E 196, Tribune.

APPRAISERS.

EXPERIENCED APPRAISERS; BEST SALARIES, AND BEST TREATMENT. APPLY IN WRITING ONLY. THE LLOYD-THOMAS CO., 1124 WILSON AV.

ASSEMBLERS,

2, experienced on phonograph motors; others need not apply. See Mr. McDermott. CHAS. H. ELTING & CO., 1516 So. Wabash-av.

ASSEMBLERS—STEADY POSITIONS; CANnot use boys. Apply Conlon Electric Washer Co., 312 N. May-st.

ASSISTANT SUPERINTENDENT for food products factory. Must be experienced with catsup, preserves, and jelly. Address P O 343, Tribune.

ASSISTANT SUPERINTENDENT—FOR AUtomobile body factory; we want a man with practical experience on up to date body work and one used to dealing with men; we have a good position for a first class man; give experience and salary expected. Address H X 33, Tribune.

AUTOMATIC SCREW MACHINE SETUP Man—For Cleveland, Acme, Brown & Sharpe 1060 W. Harrison-st., 2d floor.

AUTOMATIC SCREW MACHINE OPERATors—For Gridleys and Brown & Sharpe machines; state experience and last place of employment. Address P A 226, Tribune.

WANTED—MALE HELP.
Professions and Trades.

AUTO BODY BUILDERS.

Must be thoroughly experienced on sample bodies and able to work and lay out stock from working drawings; good wages paid to first class men. THE RUBAY CO., 1318 W. 78th-st., Cleveland, Ohio.

AUTO WORKERS.

TOP BUILDERS.

Also stock cutters, assemblers, machine and hand tire builders, trimmers, testers, rubbers, body finishers, all around machinists, and several first class tool and diemakers. Good pay and steady work. Give references and phone number. Address N X 542, Tribune.

AUTO POINTER.

Good striper. Good wages. Steady work. Apply C. P. KIMBALL & CO., 3900 Michigan-av.

AUTO PAINTERS—FIRST CLASS COLOR varnishers, trim stuff rubbers and gear hands; steady work; good wages. MAGNETIC MOTOR CORP., 2016 Calumet-av.

AUTOMOBILE PAINTERS. Steady work. Apply Beach Bldg., 5047 Lake Park-av., 2d floor. JOE PHELAN.

AUTOMOBILE REPAIR MEN—

Several to repair electric trucks, night work; permanent; must be experienced; soldiers and sailors preferred. Apply Room 734, 72 W. Adams-st. COMMONWEALTH EDISON CO.

AUTO SHEET METAL WORKERS—SEVERal first class, expert on making and repairing fenders; best wages paid in Los Angeles [we have a Universal]. Write to S. haefer Manufacturing Company and state your experience. 1237 S. Figueroa, Los Angeles, Cal.

AUTOMOBILE MECHANICS

for testing, inspecting, fitting bearings and general all around repair work. Steady positions, good salaries. 57 E. 21st-st.

AUTO PAINTERS, VARNISH RUBBERS, color varnish men, gear men—Good wages. Steady work. Call C. P. KIMBALL & CO., 3900 Michigan-av.

AUTOMOBILE PAINTERS—FIRST CLASS, for high grade work; none others need apply. Write or wire MOLINE PLOW CO., STEPHENS MOTOR WORKS, FREEPORT, ILL.

AUTO TRIMMERS—EXPERIENCED, On tops and seat covers; also 1st class painters; highest wages for good men. ROY TOP CO., 1842 Michigan-av.

AUTOMOBILE MECHANICS—TWO 1ST class; steady work; good wages. Apply at office until 10 p. m. HABICH BROS. GARAGE, Blue Island, Ill.

AUTOMOBILE TRIMMER—1 FIRST CLASS; 1 first class auto painter and finisher, 1 first class all around woodworker. Call Rogers Park 1250 after 6 o'clock.

AUTO TRIMMERS—1ST CLASS. ALSO TOP and seat coverers. Apply 6th floor Studebaker Bldg., 21st and Michigan. Only high class men desired.

AUTO MECHANICS—TEN A NO. 1 FIRST class all around men; must come well recommended. Apply Service Department, Bird-Sykes Co., 2003 Michigan-av.

AUTOMOBILE TOP BUILDERS—EXPERIenced in station wagon work; steady work, right party. GLOVER EQUIPMENT COMPANY, 412 N. Capitol-av., Indianapolis, Ind.

AUTOMOBILE MECHANICS—MUST BE 1ST class, all round men; good position. Apply GARFIELD MOTOR SALES, 49 E. Garfield-blvd., Ph. Eng. 57.

AUTO MECHANIC—MUST BE EXPERT; none other need apply. Mollywood Garage, 5636 Broadway.

AUTOMOBILE RADIATOR REPAIRMEN— Several. Also good sheet metal men. Chicago Manufacturing Co., 1458 Michigan-av.

AUTOMOBILE MECHANICS—1ST CLASS; highest wages. Apply 2701 S. Wabash, rear.

AUTOMOBILE PAINTERS AND TRIMmers—Overland Motor Company 45 W. 24th.

AUTO MECHANIC—AT MORTON GROVE Garage, Morton Grove, Ill.

AUTO MECHANIC—BALLARD AUTO REPAIR, 1518 E. 53d-st.

BAKER—ASSISTANT, NIGHT.

Apply Monday morning. SEARS, ROEBUCK & CO., Homan-av. and Arthington-st.

BAKER—NIGHTS, RELIABLE, BREAD AND rolls. 1139 Wilson-av. Sunnyside 6235.

BEARING SCRAPERS, TOOL MAKERS, LATHE HANDS, SOLDERERS. APPLY.

EXCELSIOR MOTOR MFG. & SUPPLY CO., 1820 N. Lawndale-av.

BENCH HANDS.

Experienced on small work. International Register Co., 1711 Roscoe-st.

BINDERY FOREMAN.

AN EXECUTIVE WHO CAN LAY OUT AND SUPERVISE A PAMPHLET BINDERY, consisting of over 200 employes, a battery of folding machines and 15 sewing machines, we are looking for a man who is reliable and looking for a good future. State qualifications. Correspondence held confidential. Address N X 260, Tribune.

BLACKSMITH—FIRST CLASS, ALL ROUND man for heavy work; own tools; good working conditions. Good wages for A1 man. WESTERN DROP FORGE CO., Marion, Ind.

BLACKSMITH—THAT HAS HAD JOBBING shop experience; give last six years' experience. DOUGLAS COMPANY, Cedar Rapids, Ia.

BLACKSMITH, ALL AROUND, OR GOOD horseshoer; steady work. Address FOSTER & CO., Wolcott, Ind.

BLOCKERS — FOR LADIES' HATS; PIECE work; highest prices paid. Come prepared to work. HYLAND BROS. CO., 84 E. Randolph.

BLOCKERS AND SIZERS—ON LADIES' STRAW HATS. STATE HAT WKS., 166 N. STATE.

BODY BUILDERS—ON SAMple body work; must be able to work from blueprints; also accustomed to making jigs and forms; good wages; steady work. Apply HAYES IONIA CO., Grand Rapids, Michigan.

BOILERMAKERS—APPLY ARMOUR MECHANICAL CO., 40th and Loomis.

BOWL BALANCER—EXPERT FOR CREAM separator department. Apply 9 to 12. INTERNATIONAL HARVESTER CO., 606 S. Michigan.

BURNISHER—ON SILVER. 23 E. JACKson.

BUSHELMAN.

Permanent Position.

BUTLER BROTHERS, Randolph-st. Bridge.

BUSHELMEN.

H. M. MARKS & CO., Wholesale Tailors, 90 W. Jackson.

Bushelmen and Pressers

for our men's clothing alteration room; steady position. Apply Supt.'s Office, WIEBOLDT'S, Milwaukee-av. at Paulina-st.

BUSHELMAN

Who can press tailored skirts. Steady work; good pay. A. MERCOLA & CO., 27 E. Monroe-st.

BUSHELMEN—20 EXPERIENCED; GOOD salary. Apply 8 to 10 a. m. Supt.'s Office, 8th floor, THE HUB, HENRY C. LYTTON & SONS.

BUSHELMAN AND TRYON MAKER—First class. Apply at once. Salary $30 per week. Newman Tailoring Co., 209 S. Clark.

BUSHELMAN — STEADY POSITION; $25 week. SELL BROS., 31 W. Jackson.

CABINET MAKERS—FIRST CLASS, EXPEperienced on musical instruments. Apply LYON & HEALY FACTORY, 4100 Fullerton-av.

WANTED—MALE HELP.
Professions and Trades.

CABINETMAKER—

Experienced; inside work, on store fixtures. JAC. LEDERER, INC., 644 W. Madison-st.

CABINET MAKER AND ALSO 1 WOOD working machine hand familiar with cabinet work in casket factory; permanent position to right man. Address P J 497, Tribune.

CABINET MAKERS AND GENERAL BENCH man—Also wood turner who can do general machine work. Rinehimer Bros. Mfg. Co., Elgin, Ill.

CABINETMAKERS—APPLY 2701 CLYbourn-av.

CABINETMAKER — GOOD WORKMAN, 4012 N. Clark-st.

CANDY MAKER—ALL AROUND, FOR RETail business in suburbs; good pay; must have 8 yrs. exp. Address M 304 Tribune.

CANDYMAKER—RETAIL EXPERIENCE; good pay and steady work for right man. Address P E 184, Tribune.

CANDY MAKER—GOOD WAGES. CALL after 9:30 a. m. 324 Center-st. Ph. Diversey 3852.

CARPENTER—EXPERIENCED ON POWER saw and mortise work, permanent job as type metal trimmer; nonunion; state age and places worked. Address N X 502, Tribune.

CARPENTERS—20 STEADY WORK. OHLSEN & HANSON, Sac City, Iowa.

CARPENTER. ADDRESS N X 416, TRIBune.

CARPET LAYERS—EXPERIENCED, TO START WORK IMMEDIATELY. SEE MR. McCOY. O. W. RICHARDSON & CO., 125 S. Wabash-av.

CARPET MAN — WANTED — TO CORRespond with view of employment for immediate or fall season with experienced carpet man who can fit, make and lay bordered carpets; also one who is a good salesman in carpets, rugs and draperies; in fact, to take charge of our carpet and drapery department in a high grade store located in one of the prettiest and most substantial agricultural towns of 15,000 in Colorado; state age, salary expected, past experience; permanent position. Address Postoffice Box 1102, Greeley, Colo.

CARPET CUTTERS—EXPERIENCED IN measuring and cutting carpets. Steady positions; good wages; 44 hour week. Call or write. SEARS, ROEBUCK & CO., Homan-av. and Arthington-st.

CASTING TUMBLING MILL MAN—WHO can run tumbling mill and clean castings; night work, good wages. See P. E. Mullen, 116 N. Dearborn-st., Monday and Tuesday.

CATALOGUE MAN, EXPERIENCED.

Position of unusual possibilities now open in well known organization for copy writer, experienced in catalogue work. Must be able to write strong, "reason why" catalogue copy on varied number of items. Constructive work will be appreciated and result in advancement. State experience, concerns previously employed by, age, and salary. Address P C 347, Tribune.

CHANDELIER ASSEMBLERS.

For wiring and assembling gas and electric lighting fixtures. Steady employment; good wages 44 hour week. Time and a half for overtime. SEARS, ROEBUCK & CO., Homan-av. and Arthington-st.

CHASER—ON MOLDS; MUST ALSO UNDERstand fitting. SCHLEY METAL CRAFTS, 559 W. Quincy.

CHAUFFEUR—SINGLE WHITE MAN WHO has driven and thoroughly understands Pierce-Arrow car; must take care of furnaces, etc., and be handy around the house; steady job all the year around with good salary to the right man. Do not answer unless you can fill and meet the above requirements. Address P E 124, Tribune.

CHAUFFEUR — SINGLE MAN; MUST UNderstand Pierce-Arrow car; must have ref. from last employer; salary $21 wk.; So. Side. Address P E 251, Tribune.

CHAUFFEUR—PRIVATE CAR, $75. AND 5 room flat; must be sober, mar., exp.; A1 ref. Address O 285, Tribune.

CHAUFFEUR — WHITE; STEADY JOB; room, board, and $90 per month; references. Address P A 509, Tribune.

CHAUFFEUR—THAT OWNS HIS OWN CAR, either 5 or ton truck, for an attractive proposition. Sanford, Van Buren 2868.

CHAUFFEUR—TO DRIVE 2 TON DELIVERY truck. Steady position. State age and experience. Address O 571, Tribune.

CHAUFFEUR—FOR TON AND ONE-HALF International truck; state salary and references. Address P E 244, Tribune.

CHAUFFEUR—NORTH SIDE, LIGHT DEL. Phone Ken. 6157.

CLOTHING CUTTERS AND choppers for country order tailoring. BABSON BROS., 2845 W. 19th-st.

COAT MAKERS—$10 TO $14; country; steady; will advance fare. HALVORSEN, 38 S. Wells-st.

COLOR VARNISHERS AND BODY FINISHERS—MEN THOROUGHLY EXPERIENCED IN THIS LINE OF WORK. APPLY EMPLOYMENT OFFICE, ELGIN MOTOR CAR CORP., 61ST-ST. AND AGCHER-AV.

COLTS PRESSMAN—ABLE TO MAKE ready; steady work for experienced man at good wages; nonunion. Apply at once. DONNELLEY & SONS CO., 731 Plymouth-ct.

COMMERCIAL LITHOGRAPHIC TRANSFERer—Write giving age, experience, and salary expected. NORTH PACIFIC BANK NOTE CO., Tacoma, Wash.

CONCRETE DESIGNER

on general building work, experienced with reinforcing steel companies preferred. State education, experience, and salary. Permanent position. Excellent opportunity. Address N X 555, Tribune.

COPYWRITER WANTED.

By long established, fast growing agency ranking among the first in the country. Will give you an opportunity to do the best work that is in you. Ability of the highest order required, but do not hesitate to apply if, while naturally qualified, you need further development and can demonstrate, in an organization that will give you all the chance you want. Do not send samples till requested. Address J L 16, Tribune.

COPYHOLDERS—MEN WITH SOME PREvious experience or able to read manuscript; night work. Apply R. R. Donnelley & Sons Company, 731 Plymouth-ct.

CUTTERS — FIRST CLASS; must use Block patterns; good pay; 44 hours; steady work. HARRY MITCHELL, 23 E. Jackson, 4th floor.

CUTTER AND TAILOR—HIGH GRADE, ON women's coats can secure interest in established business. Address N X 524, Tribune.

CUTTER—EXPERIENCED, FOR LADIES' neckwear and silk underwear. Address P E 142, Tribune.

CUTTER—EXPERIENCED; STEADY WORK. WAFGER AWNING CO., 561 W. Monroe-st.

CYLINDER PRESSMAN — THOROUGHLY experienced and competent on color process work and two color presses; steady position; highest wages; nonunion. Apply at once. R. R. Donnelley & Sons Co., 731 Plymouth-ct.

DENTIST — TO TAKE CHARGE OF EXCLUsive extracting office. Address N 210, Tribune.

DENTIST—EXPERT PLATE MAN; SALARY $40 to $50; steady employment; out of town laboratory. Address J L 21, Tribune.

DENTIST—ON SALARY OR PARTNERSHIP basis. Address O 246, Tribune.

DESIGNER, DRAFTSMAN—EXPERIenced, concrete; give details, experience and salary expected. Address O O 574, Tribune.

WANTED—MALE HELP.
Professions and Trades.

DESIGNERS.

Those having experience in any of the following lines have an opportunity to secure permanent positions.

Special Machine Designers.
Jig and Fixture Designers.
Punch and Die Designers.

Call for a personal interview at the employment office or apply by letter giving detailed qualifications and age.

Western Electric Co., Inc., 48TH-AV. AND 24TH-ST.

DESIGNER.

Good letter man and designer on booklet, folder, and general advertising matter. Show samples. Apply 9th floor. MAGILL-WEINSHEIMER CO., 1322 S. Wabash-av.

DESIGNER—HAVING SOME EXPERIENCE in chandelier work. State experience and salary. CHAS. POLACHECK & BROS. CO., Milwaukee, Wis.

DESIGNER AND ESTIMATER — REINforced concrete; must be familiar with building construction. Ph. Wabash 2526.

DIE SINKERS—FIRST CLASS MECHANICS on drop forge work. Good working conditions, clean, wholesome city. Good wages. Write or wire Western Drop Forge Company, Marion, Indiana.

DIE AND TOOL MAKERS—EXPERIENCED; ideal working conditions; steady employment; sixty miles from Chicago. Write or phone. Hunt-Helm-Ferris & Co., Harvard, Ill.

DIE MAKERS—FIRST CLASS. APPLY AT once. FRANTZ ENGINEERING & MACHINE CO., 5235 Ravenswood-av.

DIE MAKER—FIRST CLASS. R. E. BEAUBIEN, 607 S. Dearborn.

DIE AND TOOL MAKER—MUST BE AI. Howe Lamp & Mfg. Co., 115 E. Ontario-st.

DRAUGHTSMEN-DESIGNERS — 2, COMPEtent, and one high grade engineer-checker, for rearranging and standardizing established machinery line of high grade concern in clean town of 20,000 about 100 miles from Chicago; positions permanent; men with machine tool experience preferred; excellent chance for men with ability. Salaries required; $1,500 to $1,800 per year. Address H S 26, Tribune.

DRAFTSMEN — Architectural men for designing, detailing and checking general commercial work. Only first class, experienced men need apply. Send samples of work with full information and salary required in first letter. SMITH, HINCHMAN & GRYLLS, 710 Washington Arcade, Detroit, Michigan.

DRAFTSMAN — FIRST CLASS, EXPERIenced, architectural; prefer graduate approved school; first class knowledge general construction buildings averaging $75,000; fair knowledge design; able to make working plans; state qualifications, age, references, salary, to M. S. MARTIN, Hannibal, Mo.

DRAFTSMAN—MECHANICAL; MUST HAVE at least three years' actual experience in laying out piping and machine detailing; good opportunity; steady employment; location in Wisconsin; give full information with application. American Carbonic Machinery Co., Grand Rapids, Wis.

DRAFTSMAN—ARCHITECTURAL; YOUNG man with some experience on plans for installation of barn equipment; in answering state age, education, experience, and salary expected. Write R. T. VARVER, care of The Cramer-Krasselt Co., 354 Milwaukee Street, Milwaukee, Wisconsin.

DRAFTSMAN—ARCHITECTURAL; YOUNG college man preferred. State education, experience, and salary expected. J. A. BARLOW, Architect, 710 Trust Bldg., Rockford, Ill.

DRAFTSMEN—MECHANICAL, — BY AN electrical concern located in the Middle West, with practical experience in detailing electrical apparatus preferred; state age, experience, salary expected, and give references. Address J L 24, Tribune.

DRAFTSMAN

Wanted, 1st class draftsman on store fixture work. Must be capable, state salary. Address P A 227, Tribune.

DRAFTSMAN — ARCHITECTURAL, AT once; rapid, high class, good designer; experienced in fireproof construction, to take charge drafting room; large office outside city; good salary. Address J L 3, Tribune.

DRAFTSMAN—EXP., PERMANENT WORK; good pay; must be good at lettering; state with map experience preferred. Apply Rm. 938 Rand-McNally Bldg., 538 S. Clark-st.

DRAFTSMAN — FIRST CLASS; FAMILIAR with typewriter or adding machine; state wages expected. Rex Typewriter Company, Fond du Lac, Wisconsin.

DRAFTSMAN—EXPERIENCED MAN TO make shop drawings and stock drills for factory doing special cabinet work. Address P E 353, Tribune.

DRAFT MAN—YOUNG MAN WITH ONE year's experience. Apply in writing only, giving age, salary, experience, and references. Foley-Greenhouse Mfg. Co., 3260 W. 31st.

DRAFTSMEN — EXPERIENCED, TOOL; also mechanical draftsmen; experience on small detail and layout work. Findisen & Kropf Mfg. Co., 3500 W. 21st-st.

DRAFTSMAN—MECHANICAL, STRUCTURal; give exp. Address O 318, Tribune.

DRAFTSMAN—ARCHITECTURAL; FAMILiar with art. Address M 330, Tribune.

DRUG APPRENTICE—2 OR 3 WITH EXP. Good salary. Address L 523, Tribune.

DRUM SANDER HAND—STRAUBE PIANO Co. Factory, Hammond, Ind.

DYE SOAP EXPERTS

wanted. A chief chemist and a superintendent by company with unlimited capital about to enter this field. Only those actually experienced in this work will be considered.

Write, giving details of past experience and resume of what you have actually accomplished in this field.

All replies will be treated as strictly confidential until final selection is made, when references will be investigated. Address J L 27, Tribune.

DYER—EXPERIENCED; GOOD PAY; ONE who has had experience on fancy goods. Paris Dyeing & Cleaning Co., 212 W. 51st-st.

EDITOR—FOR WESTERN MASONIC PUBlication; established 27 years; must be high Mason; state salary expected to start, experience, etc. Room 702, No. 121 Second-st., San Francisco, Calif.

EDITOR — FOR A WELL ESTABLISHED trade journal. State nationality, age, experience, and salary wanted. Address O 156, Tribune.

ELECTRICAL REPAIRMAN—THOROUGHly experienced in A. C and D. C. winding and trouble work. Married man preferred and must be able to furnish satisfactory references. Guarantee permanent employment to man that can qualify and offer 65c per hour at first. 50 hours per week, overtime according to ability and efficiency shown. 50 hours per week. Saturday afternoon off, time and half for all over time. Furnish all information in first letter. Communications held in strict confidence. If you cannot come in with the above, do not answer. STATES ELECTRIC SERVICE COMPANY, 1021 Farnam-st., Omaha, Neb.

ELECTRICIANS, METER AND INSTRUMENT MEN.

With practical experience testing and repairing all types. A. C. and D. C. electric meters and instruments

Permanent positions; fine opportunity and rapid advancement; state full particulars to receive attention. Address P K 211, Tribune.

ELECTRIC WELDERS.

Apply at Employment Bureau, STANDARD OIL CO., Front-st., Whiting, Ind.

ELECTRICAL ESTIMATOR.

Electrical construction firm wants high class man to estimate work. State qualifications, experience, salary expected. Applications strictly confidential. Address P C 315, Tribune.

ELECTRICIAN, LOCKSMITH AND BICYCLE Repairman—Must be first class. 1227 E. 55th-st.

ENAMELER—WITH EXPERIENCE ON jewelers' work, stoning and lapping. Address P K 205, Tribune.

ENGINEER — EXPERIENCED; WE WANT an experienced oil engineer that can operate a De Laverge oil engine and an artificial ice plant in connection; we want a good steady man that does not booze, to commence work at once. DIEHL & SPRAGUE, Grundy Center, Ia.

ENGINEERS—EXPERIENCED. LICENSED with executive ability, for West Side factory; good wages; refs. required. Address P T 582, Tribune.

WANTED—MALE HELP.
Professions and Trades.

ENGINEER—ASSISTANT CHIEF; EXPERIenced in factory maintenance and electrical appliances, to handle men and to get results; state full particulars, age, experience, and salary wanted. Address P C 316, Tribune.

ENGRAVERS WANTED.

Permanent jobs to good men; $25, $30, $35 per week of 5½ days; badge, check and name plate engraver; general all round man; also helper; also steel letter cutter; also router, and engraver, experienced on brass and steel stamps, embossing dies, gilding dies, box printing dies, etc. S. M. SPENCER MFG. CO., Boston, Mass.

ESTIMATEOR—FOR GENERAL CONTRACtor's office; one accustomed to taking opt. and estimator quantities for all materials connected with building; state age, experience and salary expected. Address P C 323, Tribune.

ESTIMATOR AND SUPERINTENDENT—EXperienced general contracting business. Address M 432, Tribune.

ESTIMATOR AND DETAILER OF STRUCtural, miscellaneous, and ornamental iron works. Address P T 570, Tribune.

EXAMINERS AND BUSHELMEN.

WHOLESALE CLOTHING HOUSE. ROSENWALD & WEIL, 3815 Armitage-av., cor. Hamlin.

EXPERT TOOL, FIXTURE, die and special machinery draftsmen, at once. Address P E 254, Tribune.

EXPERIENCED MILL AND CALENDER DEPARTMENT FOREMAN WANTED. INLAND RUBBER CO., LA SALLE AND 27TH-STS.

EXPERIENCED Rug Weavers Wanted. Steady work. PHOENIX TRIMMING CO., 2008 N. Racine-av.

EXPERIENCED OPERATOR on Arbetter felling machine. Apply 14th floor. MANDEL BROTHERS.

EXPERIENCED TAILORS —On men's clothing; good pay and permanent positions. 133 S. State-st.

EXPERIENCED WOODworking machine hand, able to do band saw work. EUGENE DIETGEN CO., Fullerton and Sheffield-avs.

FEEDER—GORDON, WHO CAN LOCK UP and make ready on small forms; steady; good wages to a hustler. 6152 S. Wabash.

FEDER AND RADIATOR REPAIR MEN.

Good pay and steady work. 57 E. 21st-st.

FINISHERS—BRASS; 2.

Experienced Fox Lathe hands; steady employment; good wages. Apply BASTIAN BLESSING CO., 2500 Fulton-st.

FINISHER — FOR RETAIL FURNITURE store out of town; must be first class man; good wages and permanent position. Sunday. FRANK HUGHES, 2437 Monroe-st.

FIREMAN—WITH ENGINEER'S LICENSE; state where employed last 5 years, age, and salary; 5½ days per week. Address P K 209, Tribune.

FIRST CLASS FORD MECHANICS.

Minimum wages $5 per day. Apply main office, HORST & STRIETER CO., 1417 2d-av., Rock Island, Ill.

FITTERS — ON CUSTOM coats who can trim down try-ons for tailors; good pay, steady work. HARRY MITCHELL, 23 E. Jackson, 4th floor.

FORD

automobile mechanic. Peterson-Lenz Auto Sales Co., 6506 S. Racine.

FORD MECHANIC—EXPERT ON RADIATOR repairs. BLEDO MOTOR CO., 6047 Cottage Grove-av.

FOREMAN—FOR PUNCH PRESS DEPT. WITH IN PRESS WORK IN SOUTH SIDE METAL WORKING PLANT. Must have execut ve ability and thoroughly experienced in light and heavy deep drawn work and die setting and be capable of handling the dept. efficiently. Excellent future in a growing organization. Give references and salary. Address N X 564 Tribune.

FOREMAN—FOR SMALL MACHINE SHOP on production work. Must know how to devise jigs and produce results. Address P E 348, Tribune.

FOREMAN — JOHNSTON CO., Peoria, Illinois.

FOREMAN — PAPIER MACHE DISPLAY forms; grand opportunity

...ED—MALE HELP.
...ions and Trades.

...HELP WANTED.
...ced furniture fin-
...ced cabinet mak-
...or women's gar-
...en for men's cloth-
...nen over 16 years of
...arn window trim-
...nced carpet layers.
...o have experience
...ng store fixtures.
...nced general mer-
...packers.
...Several middle
...to fill various posi-
...ughout the store.
...ositions are all per-
...with liberal salaries.
...mployment Office,
...8th Floor.
...ms and Dearborn-
...t. elevators.
...THE FAIR.

...HELP WANTED.
...T SHOP HELP.
...PERATORS.
...KETS, LININGS,
...S, EDGE STITCH-
...TAPE SEWERS,
...GE BASTERS.
ALSO
...TRIMMERS, CAN-
...STERS, EDGE CUT-
...LINING BASTERS,
...ERS, AND FIRST
...RS, COLLAR MAK-
...EAM PRESSERS,
...F PRESSERS.
...VORKING CONDI-
...S IN THE CITY.
...HOUR WEEK
AND
...WEEKLY BONUS
TO
...CE WORKERS.
...AND HALF FOR
...OVERTIME.
...KAUFMAN & BROS.,
...S. MARKET-ST.

...OR PRECISION
...ON surgical instru-
...state experience,
...ist employed, and
...pected. Address P C
...une.

...MAN
...glass signs in sign factory;
...tion. HAWSON & EVANS.
...ington-st.

...LE OF DOING VULCANITE
...gold experience will help
...out of town dental laboratory;
...experience in general
...Splendid
...Box 35, Madison, Wis.

...TO TAKE CHARGE OF a
...in an amusement park is ad-
...st must have references. Ad-
...Tribune.

...LICENSED ARCHITECT, TO
...is of material and estimate on
...ssential. Address P C 286.

...PERIENCED, TO WORK ON
...cards, candy cases. Mill
...must be first class man. EN-
...EGESSMAN, 412 N. Dearborn.

...HOP CLERK AND INSPECTOR
...inspection and check up for
...g dept. See P. E. MULLEN,
...orn-st. Monday and Tuesday.

...PROFICIENT IN CRAYON
...opportunity to learn process.
...NEW COLUMBUS LITHO-
...Columbus, O.

...KE CHARGE OF AMATEUR
...t; splendid position to right
...ETTE PHARMACY, Wilmette.
...ette 401.

...LAND AND ACME AUTOMAT-
...chine work; state age, experi-
...es expected. Address J 212

...DECORATIVE STUDIO; MUST
...ed designer, detailer, and ex-
...lead also estimator and interior
...Address P C 322, Tribune.

...RIENCED IN LETTERING AND
...ings. WALGER AWNING
...Monroe-st.

...TH SOME EXPERIENCE
...ric meters; steady employment.
...ING, AT ONCE, WITH SOME
...ist in cutting room, corset fac-
...ER MFG. CO., 440 S. Clark-st.

...SOME KITCHEN EXPERI-
...side steward. Hotel Grosmere,
...

...AVER—E. M. RICHARDSON,
...st Kenwood 6610.

...ER—ONE A NO. 1 ALSO ONE
...maker. Address P. O. BOX
...Battle Creek, Mich.

...1ST CLASS AUTO; ONLY
...of mechanics need apply. THE
...ON, 1000 S. Wabash-av.

...CHICAGO CO.

...— EXPERIENCED ON SCIEN-
...tests for schools; state age, ex-
...engaged and wages expected.
...237, Tribune.

...MECHANICS.
...ng Mach. Hand
...years' experience).
...rner & Swasey
...Lathe Operators.
...ll Press Hands
...2 years' exp. multi-
...dial and speed).
...hine Repairmen.
...y Machine Hands.
...ound Toolmakers.
...land Boring Bar
...Operator.
...trical Foreman,
...Best wages.
...nday, Tues., or Wed.
...IS TRACTOR CO.,
...line, Wisconsin.
...les C. & N. W. Ry.

...ENGINEER FOR LARGE
...rm near Milwaukee, not neces-
...state engineer, but should have
...ate engineer in drafting in-
...wings, and assisting in regard to
...avouts principally in steel con-
...tions, etc. State in detail your
...owing salary received in past
...salary desired, etc. Address
...

...ECHANICAL
...DRAFTSMAN.
...miliar with layout and detail
...al machinery.
...RLEY MACHINE CO.,
...st 22d-st. Chicago. Mr. Sullivan.

...WHO IS THOROUGHLY EX-
...to cadillac cars; must be thor-
...for Sales Company of Peoria.
...1111 Main-st.

...L DRAFTSMAN—ONE EXPERI-
...engine ignition preferred. Per-
...on to right party. Kokomo
...Kokomo, Ind.

...L DRAFTSMAN—FOR MA-
...t 47th-st., flat 5.

...AND CHAUFFEUR—YOUNG,
...Address N X 448, Tribune.

...GOOD. R. R. BEARDSLEY,
...arborn.

...erent trades for good paying po-
...be willing to leave the city
...time. The work is absolutely
...only those who can qualify for
...trust need apply. In applying
...ess and telephone number.
...of Personnel, P. O. Box 582

...25 PER DAY; FIRE
...ch as $5 per day; nursery stock
...needed. SON, Bridgman, Mich.

...LIN & SON, CHICAGO.
...UNG, WITH KNOWLEDGE OF
...or art, for engraving busi-
...72, Tribune.

WANTED—MALE HELP.

Professions and Trades.

...ENTAL POSITION; $20 PER WK.
...Professional Trades, Inc.
...Address P E 1.

...ITAL POSITION—FIRST CLASS ALL
...general man; no Germans either; 3d
...Western-av. and 22d-pl.

...HANDS—PERMANENT
...Kinz-Lock Co.,

...HOLDERS, FOR GRAY
...who are used to piece work, good
...steady work; pay every Saturday
...trouble. See J. E. Mullen, 110 N.
...no trouble.

...OR 3 RELIABLE IRON MOLD-
...floor work. S. B. PATCH & CO.,

...KEYBOARD OPERATOR—
...TYPESETTING CO., 4045 Ravens-
...Y & L. TYPESETTING CO., 4045 Ravens-
...road-av.

NAILER.

...ering and packing.
...RLEY MACHINE CO.,
...22d-st. Chicago. Mr. Sullivan.

...NEWSPAPER MAN—CAPABLE, ENERGET-
...ic young man who has had desk experience;
...one lowest terms to start, experience, and
...equipment. State Register,
...Satisfied Ill.

...CHIEF ENGINEER—A GOOD PERMANENT
...position for steady sober man; good pay.
...apply Chief Engineer, 2574 S. Western.

OFF PRESSERS,
POCKET MAKERS,
SHOULDER AND UNDER-
COLLAR BASTERS,
SECOND BASTERS,
TAILORS,
TOP COLLAR MAKERS.

Modern, light, sanitary workshops, best of working conditions; noonday classes in English for those who want them. Good piecework prices and 40 per cent bonus.

COME EARLY
READY TO GO TO WORK.

Employment Office open at 7 a. m.

ALFRED DECKER & COHN,
423 So. Market-st.,
Corner of Congress.

...OPERATOR—SCREW MACHINE (HAND);
...operation men only, for box tool work.
...Precision Motor Mfg. & Supply Co.,
...160 N. Lawndale-av.

...OPERATOR—ALL AROUND; PREFER ONE
...who can marcel. The Wilson Beauty Par-
...lor, 2 Wilson-av. Sunny 1198.

...OPTICAL MAN—YOUNG, FAMILIAR WITH
...grinding machine. CHICAGO EYE
...SHIELD CO., 2300 Warren-av.

PAINTERS WANTED.

High grade automobile painters and body finishers wanted at once. Top wages. No labor troubles.

MICHIGAN HEARSE & MOTOR CO.,
Grand Rapids, Michigan.

WANTED—MALE HELP.

Professions and Trades.

POLISHERS AND BUFFERS — FOR BRASS and white metal work.
Employment Dept.,
Liquid Carbonic Co.,
3100 S. Keeler-av.

POLISHERS AND BUFFERS—1ST CLASS.
American Metal Ware Co., Cor. Huron and Sedgwick-sts.

POLISHER OF BAND INSTRUMENTS.
FACTORY, 4100 Fullerton-av.

POLISHER AND BUFFER—ON BAND INSTRUMENTS. Apply LYON & HEALY FACTORY, 4100 Fullerton-av.

PORTRAIT ARTISTS—
We have proposition for a few more competent hair brush portrait artists. Exceptional opportunity to make big money. R. R. fare paid to Chicago. Largest and finest portrait studio in the world always busy. Address Chicago Portrait Co., 509 S. Wabash-av., Chicago.

POWER SHEAR OPERATOR—THOROUGHLY experienced, INTERNATIONAL STAMPING CO., 460 N. Leavitt-st.

PREMIER 6 CYL. 7 PASS., A1 CONDITION, cheap. R. TAYLOR, 4030 Calumet-av.

PRESSER—ONE WHO CAN PRESS LADIES' GARMENTS. STEADY POSITION AND GOOD PAY TO RIGHT PARTY. APPLY ALTERATION ROOM, 12TH FLOOR, BOSTON STORE.

PRESSER—ON A HOFFMAN MACHINE; good pay and steady. Michigan Cleaner, 3511 S. Halsted.

PRESSMAN—ON UNIVERSAL PRESSES, for black and color work; must feed his own jobs; private plant; open shop. CRUVER MFG. CO., 2456 W. Jackson-blvd.

PRESSMAN—A1 COMBINATION; MUST understand Miller; nonunion; charge of pressroom; state salary, age, references. Address P C 326, Tribune.

PRESSMAN—YOUNG MAN, TO MAKE ready and feed Gordon Nonpareil press, 5740 Ridge-av.

PRESSMAN—CYLINDER; UNION; INDIANA. Address N X 509, Tribune.

PRESSMAN—CYLINDER; OPEN SHOP; INDIANA. Address N X 510, Tribune.

PRINTERS—COMPETENT PROOFREADER, make-up, and three competent and experienced advertising compositors, by The Constitution, Atlanta, Ga. Excellent climate the year round; ideal working conditions, union, good pay. Fine opportunity to live in best city in the South, elevation over 1,000 feet above sea level. Address W. G. Gredig, Foreman, Constitution Composing room, Atlanta, Ga.

PRINTER—TWO-THIRDER.

Must be steady; good working conditions and salary. Apply superintendent's office, 5th floor, corner St. Clair and Illinois-st.
Samuel Cupples Envelope Co.

PRINTER.

1ST CLASS STONEMAN; MUST BE ABLE TO LINE UP AND O. K. MARGINS FOR PRESS; STEADY JOB; UNION; WILL PAY OVER SCALE FOR AN A1 MAN. ADDRESS P C 362, TRIBUNE.

PRINTER—GOOD JOB COMP., FAMILIAR with tasty circular and job work, stone work, etc., for our private printing plant and adv. dept.; give age, wages wanted, and general experience in detail. Can also use a good two-thirder. Challenge Mach. Co., Grand Haven, Mich.

PRINTERS—2 AD AND JOB MEN, STEADY position for good, competent, steady men. Daily Sun, Waukegan, Ill.

PRINTING PRESS ROLLER MAKER FOR Toronto Canada; good all around man to operate plant. Write fully, stating experience, qualifications, and salary expected. Address P E 122, Tribune.

PRINTER—GOOD STEADY AD MAN; MUST be able to set neat ads; steady position; union hours; good wages; afternoon paper; Du Page DAILY REPUBLICAN, Belvidere, Ill.

PRINTER—MAN WITH ALL AROUND country experience preferred; good wages; steady surrounding; union. The Gerlach-Barklow Co., Joliet, Ill.

PRINTER—STONE MAN, 1ST CLASS; union shop; capable of lining up and O. K.'ing forms. Steady work. Address P A 342, Tribune.

PRINTERS—JOB, NONUNION; S. GORDON shop; man who can run shop and on trade if necessary. State salary. Address P C 178, Tribune.

PRINTER—AT ONCE; TO TAKE CHARGE of alley; must be good layout man; good wages; union shop; wire at once. Morning Press, Danville, Ill.

PRINTER—AT ONCE. FIRST CLASS AD man; morning paper; union. Scale $24. Position permanent. Mining Gazette, Houghton, Mich.

PRINTERS — CATALOGUE MAKEUP MEN. Apply BUTLER BROTHERS, Randolph Bridge.

PRINTER — WANT MAN WHO CAN SET ads; also makeup man. THE GAZETTE, Waukegan, Ill.

PRINTER—TWO-THIRDER, TO SET ADS; must be speedy; $18. Room 850, 508 S. Dearborn-st.

PRINTER—1ST CLASS JOB MAN. HILDman Printing Co., 732 Sherman-st.

PRINTERS — NONUNION. CANTWELL Printing Company, Madison, Wis.

PROOFREADER—MAN EXPERIENCED IN O. K.ing for Gordon and cylinder press proofs. Nonunion. State age and experience. Address N X 265, Tribune.

PROOFREADERS — MEN; EXPERIENCED; for night work; nonunion. Apply R. R. Donnelley & Sons Company, 731 Plymouth-ct.

PUNCH PRESS OPERATORS — 2 YOUNG men, age 19 to 21. Apply at BENJAMIN ELECTRIC MFG. CO., Room 856, 29 S. La Salle-st.

PUNCH PRESS OPERATORS—EXPERIenced; steady work. CINCH FASTENER CORP., 1422 W. Randolph.

REPAIR MAN.

Experienced man to repair bicycles and motorcycles; steady position, good salary. Apply Employment office, 8th floor. Take Adams and Dearborn-st. elevators.

THE FAIR.

REPORTER—EXPERIENCED, FOR COMmercial agency. Address O 306, Tribune.

RETOUCHERS.

2 mechanical retouchers; steady positions.
Apply 9th floor.
MAGILL-WEINSHEIMER CO., 1322 S. Wabash-av.

RETOUCHER—FOR FIRST CLASS WORK; permanent position with progressive firm. COMMERCIAL ART SERVICE CO., 367 Palace Theater Bldg., Milwaukee, Wis.

SCREW MACHINE

Set up men for Cleveland automatics. Apply 8 to 10 a. m., Albania-Dover Co., Tube Douglas Pk., L. of 22d-st. car to 2100 Marshall-blvd.

SCREW MACHINE HAND—HAND MACHINE —Must set up and sharpen tools; on small jobs; some lathe experience preferred; state experience and wages expected. Address P X 340, Tribune.

SCREW MACHINE HAND—EXPERIENCED on steel. FIDELITY BRASS MFG. CO., 1001 Washington-blvd.

SEVERAL EXPERIENCED custom coat makers. Will offer permanent work and pay the highest salary to a few good men. Apply 8 to 10 a. m., Supt.'s office, 8th floor.
THE HUB.
HENRY C. LYTTON & SONS.

SEVERAL CUTTERS AND fitters—To mark clothing on sales floor; good salary. Apply 8 to 10 a. m., Supt.'s office, 8th floor.
THE HUB.
HENRY C. LYTTON & SONS.

SEWING MACHINE REPAIR MEN—EXPERIenced in repairing and adjusting factory sewing machines; steady work, good wages; opportunity for advancement. LAWRENCE M. STEIN CO., 815 W. Van Buren.

SHADE AND DRAPERY HANGER—EXPERIENCED; ALSO ONE CAPABLE OF MEASURING AND ESTIMATING; STEADY POSITION; LIBERAL SALARY. APPLY SUPT.'S OFFICE.
BOSTON STORE.

SHAPER HAND—WITH WOOD MACHINE; best wages. Straube Piano Co., Hammond, Ind.

SHEET METAL FOREMAN—COMPETENT and experienced in metal column form erection; state exp., salary, and past employers. Address P E 310, Tribune.

SHIP
LOFTSMAN
In southern city. Permanent position. Big company. Good pay. Address M 248, Tribune.

WANTED—MALE HELP.

Professions and Trades.

SHEET METAL WORKERS—Men experienced on automobile body work, putting on large back panels, roofs, etc., and making fenders, etc. Good wages; steady work.
C. P. KIMBALL & CO.,
3900 Michigan-av.

SHOEMAKER

For repair work in boys' school 25 miles from Chicago; single man preferred. Apply Rm. 608, 160 W. Jackson.

SHOEMAKER—YOUNG, EXPERIENCED; $28 week; steady job. 4417 Broadway.

SILVER REPAIR MAN—
23 E. Jackson.

SKILLED CABINET MAKERS WANTED — For auto body building. Good wages; pleasant home life; sanitary factory. Apply at once.
KISSEL MOTOR CAR CO.,
Hartford, Wis.

SOAP MAKER—NOT OVER 50 YEARS OF age, married man, state salary wanted, refs. required. Address M 401, Tribune.

SOLDER MAN—EXPERIENCED, TO WORK on lamp shade frames. Apply THE CREST CO., 3150 S. Michigan-av.

STEAM AND BOARD DROP HAMMER MEN —First class. Apply WESTERN DROP FORGE CO., Marion, Ind.

STEAM ENGINEER—LICENSED, WHO ALSO can operate Nash gas engines; refrigeration experience; South Side ice cream factory; state experience and salary expected. Address P E 562, Tribune.

STEEL STAMP CUTTER
with general experience, specializing on fine steel and brass work. Splendid opportunity for a good steady man as foreman. Permanent position.
THE DICKEY-GRABLER WORKS,
Cleveland, O.

STENCIL CUTTER,
to cut in foil and paper on glass signs.
RAWSON & EVANS,
712 W. Washington-st.

STICKER HAND TO GRIND KNIVES AND set up heads. CHICAGO AND RIVERDALE LUMBER CO., Riverdale, Chicago. Ph. Pullman 300.

STOCK CUTTER — ONE; ONE STICKER man, two all around machine men, for interior finish woodworking factory; steady work.
THE J. S. PAGANETTI COMPANY,
Mount Clemens, Mich.

STOCK DRILLER AND DETAILER—ON building trim and bank fixtures; give experience. Address P E 145, Tribune.

STORAGE BATTERY MAN—EXPERT, TO operate well established battery station; salary and profit sharing. Address A. L. SWANSON CO., Evansville, Ind.

TAILORS
OPERATORS
and
FINISHERS
and
PRESSERS.

55% BONUS
TO PIECE WORKERS.

44 HOUR WEEK
and
HIGHEST WAGES
IN THE CITY
TO WEEK WORKERS.

IN A 44 HOUR WEEK

Seam pressers earn	$25 to $35
Operators earn	25 to 30
Off pressers earn	35 to 45
Finishers earn	$22.50 to 30
First basters earn	$30 to 45
Second basters earn	35 to 45
Buttonhole makers	35 to 45
Topcollar makers	35 to 45
Canvas basters	25 to 35

TIME AND ONE-HALF
FOR OVERTIME.

The same scale of prices applies to all other operations

STEADY EMPLOYMENT

IDEAL
WORKING CONDITIONS.

COHN, RISSMAN
& CO.,
418 SO. WELLS-ST.

WANTED—MALE HELP.

Professions and Trades.

STOVE REPAIRER AND SHIPPING CLERK —Experienced, middle aged man preferred; state fully experience, salary, etc. Address P A 236, Tribune.

SUPERINTENDENT—FOR PAINT DEPARTment of automobile plant turning out 100 high grade cars per day; must be a practical painter with experience on first class work and a good executive; to such a man we can offer a good position. Address H X 27, Tribune.

TAILORS.

EXPERIENCED ON WOMEN'S CUSTOM MADE SUITS AND COATS.

BEST SALARIES PAID.
STEADY POSITIONS ASSURED.

44 HOUR WEEK.

BLUM'S,
ROOM 310, 616 S. MICHIGAN

TAILOR.

Splendid opening for bushelman, capable of taking charge of tailor shop in first class retail store in Muskogee, Okla.

Apply
ALFRED DECKER & COHN,
Employment Office,
423 S. Market-st.

TAILORS.

TRY-ON MAKERS,

TO WORK PIECEWORK.

HIGHEST WAGES PAID.

HARRY MITCHELL,
23 E. JACKSON-BLVD.,
4TH FLOOR.

TAILORS—BUSHELMEN.

We can use several who are experienced on men's ready-to-wear clothing. Steady work. Short hours.
APPLY MONDAY,
EMPLOYMENT DEPARTMENT,
618 W. CHICAGO-AV.

MONTGOMERY WARD & CO.

TAILORS—TRY ON MAKERS, on custom coats. Come ready for work. Good pay.
HARRY MITCHELL,
23 E. Jackson,
4th floor.

TAILORS

wanted for women's garments. Salary $35 per week. Steady positions. Apply Room 317 Medinah Bldg., cor. Jackson-blvd. and Wells-st.

TAILOR—COAT MAKER; STEADY JOB. good pay. GEO. F. EICHHORN, Freeport, Ill. Inquire Lippincott Johnson Co., 105 S. Dearborn.

TAILOR—EXPERIENCED LADIES' TAILOR in a town close to Chicago; single man preferred. Apply Sunday afternoon at 6054 Chamberlain-av., 1st floor.

TAILOR—ON MEN'S CLOTHES; ABLE TO bushel and cut, year round work; good pay to good man. Call Sunday a. m., 10 to 12, 2328 W. 63d-st.

TAILOR—ALL ROUND MAN; $25 WEEK; steady. Also helper and presser. 804 E. 43d-st. Drexel 2693.

THEATER BANNER MAN—FIRST CLASS; steady wk.; good wages. 809 Mallers Bldg.

THE HOUSE OF
KUPPENHEIMER,

Makers of highest grade men's clothing, require pocket makers, 1st basters and 2d basters on men's sack coats; highest wages with 40% weekly bonus.

44 hours per week; sanitary shop and pleasant working conditions.

2133 S. Kedzie-av.

THE ROCK FALLS MANUFACTURING COMPANY of Sterling, Illinois, want wood body builders for hearse, ambulance, and limousine bodies. Good city, good living conditions, and good people to work for. Write or apply at once.

TIME STUDY MAN—FOR LARGE INDUStrial firm near Milwaukee. Applicant should have thorough knowledge of machine shop practice and should have had considerable experience in time study, preferably with a public engineering concern. Applications will be held in confidence and should outline in detail your experience, salary earned, age, whether married or single, salary desired. Address J C 21, Tribune.

TIRE REPAIR MAN—A1; MUST UNDERstand retreading. Apply MR. BRINK MAN, 1725 S. Michigan-av.

TOOLMAKER

For small experimental and tool work; unusually good working conditions; light, sanitary shop, with good equipment; good pay with well established firm. Replies treated confidentially. Address P T 462, Tribune.

TOOL AND DIE MAKERS—
First class men for fine, accurate work; to men who have had experience on adding machines, typewriters, or register work we can offer positions with liberal compensation and good opportunities for advancement. Teetor Adding Machine Company, Des Moines, Iowa.

TOOL AND DIE MAKER—EXPERIENCED on drawing and combination dies; must be A1. Write DETROIT PURE ALUMINUM CO., Lemont, Ill., stating experience, age and wages desired.

TOOL INSPECTORS.

First class only. Permanent positions. Good pay. Bonus. ANDERSEN & KLOPF MFG. CO., 3650 W. 21st-st.

TOOLMAKERS — EXPERIENCED ON SPECial tools and jig work; state experience and salary expected. Address H S 23, Tribune.

TRACER.

Good letterer; bring samples. Room 708, Fisher Bldg.

TRIMMER—FOR MERCHANT TAILOR; steady position; high salary. SELL BROS., 31 W. Jackson.

TWO-THIRDER—ONE WILLING TO FEED best wages. Straube Piano Co., Hammond, Ind.

UPHOLSTERERS—IF YOU WOULD BE INterested in living in a city of 25,000 near Chicago where you can enjoy many advantages we have a splendid opening for you; prefer young married man thoroughly experienced on high class tapestry work; year round job; we move you; give age, experience, and salary wanted. Address J L 23, Tribune.

WANTED—MALE HELP.

Professions and Trades.

UPHOLSTERERS—EXPERIENCED; STEADY work; good pay; clean shop. Apply M. L. NELSON CO., 1414 S. Wabash-av.

UPHOLSTERERS—STEADY WORK. HAGmaier Upholstering Co., 712 North-av., E. Pittsburgh, Pa.

VARNISH RUBBERS AND PAINTERS — Steady work with chance of good advancement. Write ReVere Motor Car Corporation, Logansport, Ind.

VULCANIZER—FIRST CLASS; MUST HAVE references. McLaury Garage, Genoa, Ill.

WANTED—AT ONCE—CABInet Makers, Body Painters, Body Finishers, Color Varnishers, Rough Stuff Rubbers, Sheet Metal Workers. Good wages; permanent work; pleasant home surroundings; situated 35 miles from Milwaukee. Apply at once. KISSEL MOTOR CAR CO., Hartford, Wis.

WANTED — FIRST CLASS jewelry engraver; steady work guaranteed. Address THE M. C. LILLEY & CO., Columbus, Ohio.

WANTED—3 EXPERIENCED paint packers at once. Good wages; steady work. E. I. DUPONT, DE NEMOURS & CO., 2001 Mendel-st.

WANTED—A COMPOSITOR. Mostly plate work. Address P G 339, Tribune.

WASHMAN.

Experienced on flat work. Steady position. Y. M. C. A. Laundry, 822 S. Wabash-av.

WATCHMAKERS — EXPERIENCED MEN only, and one who can take charge of repairing department. Will pay excellent wages. Apply J. B. HUDSON & SON, 37-39 S. 7th-st., Minneapolis, Minn.

WATCHMAKER — GOOD WORKMAN; steady position. Call at COLE & YOUNG CO., 8144 Commercial-av., Chicago.

WATCH MAKER—FIRST CLASS. APPLY Room 704, 31 N. State-st.

WOOD CARVERS—ON PICTURE FRAMES; highest wages; steady position; only those with experience need apply. Address P E 255, Tribune.

WOOD FINISHERS, POLISHERS AND SAND Paperers—Good pay and steady work. FRED M. LAWRENCE PICTURE FRAME CO., 2301 Wabansia-av.

WOODWORKING MACHY. HANDS—FIRST class men for auto body dept.; good pay and steady work. Reply to E. Measton, The Ohio Blower Co., Cleveland, O.

WOODWORKER—2 STOCK SAWERS. CAL. Dirt work. Send reply to CHICAGO AND RIVERDALE LUMBER CO., Riverdale, Chicago. Phone Pullman 300.

WORKMEN—JEWELRY; COMPETENT, SPEcializing in platinum, fine diamond and Masonic jewel work; wages 75c per hour upward; overtime every day, time and one-half over time; permanent positions guaranteed to skilled mechanics. Jos. Mayer & Bros., Seattle, Wash.

WORKING FOREMAN—FOR SMALL FACtory working wood and sheet metal. Knowledge of handling mfg. and speeding production more essential than trade. $30 to start. Address P O 398, Tribune.

WRINGER MEN.

Colored or white; good pay; no experience necessary. Apply Individual Towel Co., 2741 Archer-av. Arrange appointment.

Pharmacists.

APPRENTICE OR ASSISTANT DRUG Clerk—N. S.; ref., salary. Address X O 102, Tribune.

CLERK—DRUG, APPR. OR ASST.; SHORT hours, good pay. Call Humboldt 3238.

DRUGGIST—REGISTERED OR ASSISTANT, with knowledge of clerk; unlimited; investing in which you can show your work; we pay accounting; advancement assured; good hours; this and many more to follow. Apply office, CENTRAL DRUG STORES, 730 N. Franklin-st.

DRUG CLERK—COMPETENT, RELIABLE man. 63d and Champlain-av. Address N C 457, Tribune.

DRUG CLERK — REG. APPRENTICE, JOHN A. BUTTS, 849 N. Clark.

DRUG CLERK—REG. ASSISTANT. JOHN A. Butts, 849 N. Clark.

DRUGGIST—EXPERIENCED IN THE MFG. and delivery man preferred. STEARNS & WHITE CO., 859 N. Franklin.

PHARMACIST—REGISTERED, FOR ONE OF our Colorado branches, who has had chain store experience as manager or assistant manager; must be a good salesman and a live wire; attractive salary to right party. Chamberlain Gray Drug Co., Box 614, Des Moines, Ia.

PHARMACIST—REGISTERED OR ASSISTant, good pay. STAMM'S DRUG STORE, 3958 12th-st.

REGISTERED PHARMACIST

Man with all round experience for downtown drug store; capable taking charge of store on occasion; reasonable hours and good pay. Address N X 489, Tribune.

REGISTERED PHARMACIST

and assist. reg. pharm.; to 2 high class men who wish to do better we have a good proposition to offer. Address O 268, Tribune.

REGISTERED ASSISTANT DRUG CLERK—Steady position to right man. Maywood Drug Co., Maywood, Ill. Phone Maywood 1603.

REGISTERED OR REGISTERED ASSISTant pharmacist; good location; long hours. Give all particulars. GEORGE E. KURTZ, Paris, Ill.

REGISTERED PHARMACIST — 11 HOURS daily; day off a week, moderate salary. Apply at 1606 W. North-av.

REG. APPRENTICE OR YOUNG MAN EXP. in drug store. 3258 E. 91st-st.

REG. APPRENTICE OR YOUNG MAN—EXperienced in drug store. 523 E. 61st-st.

REG. PHARM—1ST CLASS; GOOD OPPORtunity; ref. Address O 423, Tribune.

Farm and Garden Help.

COUPLE—MARRIED, WITHOUT CHILDREN modern country home; man care for stock, garden, light farming; must understand milking; woman to cook, assist housework; state age and wages desired. Box 197, St. Charles, Ill.

DAIRY FARMER—EXPERIENCED, MARried; must be good milker; house, garden, milk, and potato and fuel furnished; $60 per mo. W. E. Whiting, West McHenry, Ill. Phone 670 R 13.

EXPERIENCED FARMER,

Who understands northern Wisconsin farming; answer stating age, salary wanted; also where last employed. Address O 397, Tribune.

FARM HAND AND WIFE,

White, experienced; 20 acre farm, 35 miles from Chicago; man to do farm work, wife housework; state experience, age, and reference, and salary expected. Address P K 199, Tribune.

FARM HANDS—EXPERIENCED MEN FOR steady work on farms; wages $50 to $75 per month. Write or apply in person. Labor Department Free Employment Office, State House, Lincoln, Nebr.

FARM HAND—THOROUGHLY EXPERIENCed; steady work; nr. Chicago. Address P T 580, Tribune.

FARMER—EXPERIENCED, WHO CAN RUN tractor. Call Sunday, 3 to 5. At 334 Monadnock Block.

FARM WORKER AND DAIRYMAN—MARried or single; excellent opportunity; give references. Address O 192, Tribune.

GARDENER.

married couple, no children, modern country home; man for gardener and house man, woman for cook and general housework; ref. from last empl. Address O 549, Tribune.

GARDENER—TO PREPARE AND CARE FOR lawn and shubbery and to keep shop yard in good condition. Whiting Foundry Equipment Co., Harvey, Ill.

GARDENER'S ASSISTANT—AT ELMHURST. Single, competent, etc.; state wages, full particulars. Address O 302, Tribune.

GARDENER — MAN AROUND HOUSE; steady work; city; give age, exper., refs., sal. exp. Address L 482, Tribune.

GARDENER AND WIFE—NEAR CHICAGO. Address O 483, Tribune.

MAN—GOOD, RELIABLE, WITH SOME EXperience in farm work; capable of handling team horses on my best seed farm one mile west of Evanston, Ill.; work will last until November. Apply at Room 518 McCormick Building Monday morning.

MAN AND WIFE—TO TAKE CHARGE OF summer home in Southern Wisconsin; man experienced gardener and butler, woman must be good cook; permanent position for right people; $100 to start. D. D. SPEAR, 647 S. Wells-st.

MAN—UNMARRIED, EXPERIENCED, HANdle small chicken farm near Chicago; board and room furnished; references required; steady position for good man. Address N X 343, Tribune.

MAN — ON FARM HANDY, HAVING knowledge of gasoline engines. Phone Yards 988 Monday.

MAN—FOR SUBURBAN PLACE, FOR GARden work; state full particulars. Address P T 583, Tribune.

Farm and Garden Help.

MAN—TO TAKE CARE OF LAWNS AND planting; also man for golf greens. Single. Address M 361, Tribune.

POULTRY MAN—MUST BE EXPERIENCED AND COME WELL RECOMMENDED. FOR POSITION IN SUBURB. APPLY MR. O. A. STONEHILL, 82 S. SOUTH WATER-ST.

TEAMSTER—MARRIED MAN WHO UNDERstands farm work, for private estate. Wife to be able to board several men. Good wages and steady position for suitable man. Give full particulars in application. Apply J L 11, Tribune.

Salesmen, Solicitors, Etc.

A NATIONAL
MANUFACTURER
enlarging sales organization to care for increasing business

WILL EMPLOY AT ONCE
FIVE MEN TO QUALIFY FOR RESPONSIBLE POSITIONS.

Experience not essential, as suitable men will be thoroughly trained under personal supervision. Commissions EXCEED $100 A WEEK.

To secure necessary personal interview write, stating address, phone, age, occupation, and income.

Replies strictly confidential. Address H W 38, Tribune.

A HIGH GRADE YOUNG man for city salesman for leading manufacturer of women's wear; attractive opportunity, with good future prospects; state past experience, age, and nationality. Address N X 469, Tribune.

A REAL CHANCE.

Large manufacturer, strictly high grade, overalls, just starting national advertising campaign, wants 2 more ambitious men to work middle west territory closely in Ford autos; cars furnished; selling experience desirable but not essential; splendid opportunity for young men willing to work hard with opportunity of making good money. Replies strictly confidential. Interview in Chicago Tuesday. Address P E 341, Tribune.

A SPECIALTY MAN—TO handle house dresses as a side line.
DIEK GARMENT CO.,
Fort Wayne, Ind.

A LIVE NEW YORK CORP. can use 3 good, live hustlers; must be salesmen, not order takers. Address P C 528, Tribune.

A "FIVE-YEAR" BROOM WEARS LONGER than 30 corn brooms. Guaranteed five years. Patented. No competition. Men making $10 to $15 a day. Responsible house of financial standing. Samples sent on letter from your merchant saying you are O. K. Factory 11 22d-st., Milwaukee, Wis.

ACCIDENT HEALTH SALESMEN — ARE making money everywhere. Add $100 mo. to your income during spare time. Eve. school instruction Monday 6-8 p. m. Accredits all cities, towns, Ill., Ind., Mich., Minn., Wis. GENERAL ACCIDENT CO., 1811 Insurance Exch.

ADVERTISING SALESMAN.

A HIGH GRADE ADVERTISING SALESMAN for an established annual publication of proven merit, reaching 25,000 contractors and engineers; must be a "heavyweight" who can sell space to the largest manufacturers of construction equipment and material; unless you are capable of earning big money don't write us. Prefer man experienced selling space in this line, but if you are a strong advertising man this would not be essential. Address N X 324, Tribune.

ADVERTISING SALESMEN

An opportunity that will appeal to those who have successfully sold advertising or advertising service. Clean, unlimited, paying proposition; new and original systems, with an unequaled appeal to bankers and merchants; the smaller the town the greater the commissions will show large returns for those who can qualify. 1121 Marquette Bldg.

ADVERTISING SOLICITOR—OPENING ON a leading trade journal for a young, bonafide ambitious man who is making good now. Do not call to insure attention. Letter must contain every detail of qualifications, experience, and salary, which will be treated in entire confidence. Address MR. CALLENDER, Care TRADE PRESS PUBLISHING CORPORATION, 542 S. Dearborn-st.

ADVERTISING SALESMAN.

Exp. advertising salesman; high class prop.; Ind.; exceptionally good pay; steady work; state exp. Address L 527, Tribune.

ADVERTISING MAN

for loop work on newspaper; best opportunity for hustler who can talk to big business men. Randolph 3820.

ADVERTISING SOLICITOR AND TRADE correspondent—Capable, exper., to locate in Cincinnati and cover Ohio; leading publisher of business papers. Address L 411, Tribune.

AGENTS—IN ILL., MICH. AND WISC., traveling with auto or otherwise; calling on farmers, etc., to handle parcel carrier for running board and other good accessories. Something new. Excellent deal for good man. HAMILTON, SCOTT & CO., 1630 Old Colony Bldg., Chicago.

AN OPPORTUNITY.

Wanted by large soap manufacturer—Young woman for introductory sales and educational work with housewife.
Experience not necessary if earnest and ambitious; must be reliable, of good character and willing to travel.
Excellent opportunity to connect with old established company in pleasant, healthful, out of door work with advancement. Call or apply in person, Room 2121, 111 W. Washington-st.
THE N. K. FAIRBANK CO.

AN OPPORTUNITY.

A rapidly growing organization, officered by salesmen and manufacturing the best office specialty in the world, desires the services of the best salesmen in Chicago to add to the only device of its kind on the market at the best rate of commission; no? a luxury, but a positive necessity to every merchant. Address M 397, Tribune.

ATTENTION!
Electric Cleaner Salesmen.

Do you want the highest commission paid? Do you want a cleaner that will outsell all competition? No soliciting. Leads furnished; a permanent position with an excellent future. Call mornings. Room 4, 1039 Wilson-av.

AUTO OWNERS ALL BUY

When you show them extra quality guaranteed tires, 50% off list. Big money for live wire each county. Address P O 498, Tribune.

"BE A BEE."

STOP BUZZING AND GATHER HONEY. We have an opening for a high class, experienced salesman to handle paints, roofing, and waterproofing materials sold to jobbers, dealers, and consumers. Salary and commission, with expenses advanced. Will only consider applicants who can show record of past successes with lines handled. State age, average income, and outline of sales experience in initial letter. Interview with Sales Manager arranged if application appeals. Iroquois Mfg. Co., Cleveland, O.

BAKER,

EXPERIENCED MAN FOR POSITION AS SALESMAN BY WHOLESALE GROCERY HOUSE. SPLENDID OPENING. PLEASE STATE QUALIFICATIONS FULLY. ADDRESS P C 345, TRIBUNE.

BEST AGENCY CONTRACT

With greatest life insurance company. See J. J. McKay, New York Life, 343, S. Dearborn-st. Room 314.

BUSINESS TRAINING
COURSE SALESMEN

can make big commissions selling our highly specialized Tax Accounting Home Training Course. New sales proposition. Big demand, created by new War Taxes. Every accountant, auditor, and bookkeeper a prospect. Selling points easily acquired. No competition. Liberal commissions. Our numerous Tax Service clients give proposition big prestige. U. S. TAX LAW INSTITUTE, 1520 S. Michigan-av.

CIT

WANTED—MALE HELP.
Salesmen, Solicitors, Etc.

SALESMAN.

After you have looked over a number of selling propositions and you are not absolutely sold on any particular one, drop in and see me and get our version"; you'll find it conservative but backed by real merit. A word about the qualifications you should have: You must be a salesman, preferably with experience in selling insurance, typewriters, advertising, adding machines, real estate, etc. This company, after seven years of hard constructive work, has become a national leader in its line; we are now pushing the sale of an office device of great merit—a necessity for every one having a bank account, large or small; we count about eighteen million prospects in the United States, and I want you to cash in on about 250,000 of these right here in Chicago. It is a commission proposition, but the quickest "turnover" you ever saw; yes, it is limited; what is your limit? I need five producers, and I will personally see that they make good.

S. R. BOTOSKE, Sales Mgr., 1830 North American Bldg. Territories open throughout Middle West.

SALESMAN—BY LARGE manufacturer food products, to call on grocery trade in city of Chicago or nearby territory. State age and salary required; also give experience in detail. We have a permanent position with opportunity for advancement for the right man. Address P K 194, Tribune.

SALESMAN—A LARGE FIRM SELLING A staple article to the grocery trade through wholesale grocers desires the services of a high class salesman to represent line in territory immediately surrounding Chicago; a good progressive plugger will find a position which is permanent and will yield a good salary to the right man. Our products are backed up by national advertising and a guarantee of satisfaction to the consumer, which will enable the salesman to work up a permanent repeat business. So that we can judge applications to be steady and reliable, we ask that you give your employers the past three years' state salary required; information will be kept strictly confidential. Address P X 92, Tribune.

SALESMEN.

We can offer 3 men with tailoring experience and satisfactory record permanent positions.
International Tailoring Co.,
847 W. Jackson-blvd.

SALESMEN.

Have opening on sales force selling the best subdivision property on the market, both with or without any previous sales experience; five months training established; exact appointment made with prospects for you to leave also opening in foreign department, if you can speak either Norwegian, Swedish, German, or Hungarian. CHAS. W. JAMES CO., 111 W. Washington-st. Ask for Mr. O'Hearn.

SALESMAN—MANUFACTURER HAS an exceptional opportunity for a high grade man able to forcefully present a strong proposition and close on the interview. Must be willing to travel visiting retail trade in large and small towns in middle western states. Commission with drawing account to the man qualifying. Give age and experience. Address P X 330, Tribune.

SALESMAN — EDUCATED YOUNG MAN, about 25 to 30 years of age, who has had some architectural experience, and understanding training preferably with some sales experience. We have a specialized line, sold through architect's specifications. Good proposition with old established house; desirable present and future connection for right man. Facts, whether married or single, academic and practical experience, with references. N X 315, Tribune.

SALESMAN — MAN 30 TO 50, OF GOOD education, pleasing personality, strong personality, for a special diplomatic work; permanent position out of the city and paying $60 weekly upward. The right man, if successfully filled, leads to an executive position of great responsibilities with one of the best known and largest institutions of the kind in the country; must be unemployed and ready to begin work immediately. Address O 523, Tribune.

SALESMEN—NOT UNDER 30 YEARS: CAN want men of character, good habits, salesmanship ability. How soon could you start with car? Give opport. to earn $50 per week and an extra commission to producers on an assured income? Ours is a resp. organization, commercial prop., and rapid seller. Address N 285, Tribune.

SALESMAN

To sell well advertised, high grade automobile oil and grease to dealers, truckers, garages, etc., in Chicago; salary and commission to man who can produce results; give particulars and phone number. All replies confidential. Address P 304, Tribune.

SALESMEN—

A few high class men to solicit members and manufacturers for membership in the Chicago Athletic Association. Large commissions to men who, by personality, intelligence and experience, can deliver the goods. See or address MR. FRED J. 755 N. Clark.

SALESMAN PERMANENT POSITION open for energetic and ambitious salesman with large Cleveland manufacturer selling on installment plan new, high class specialty needed by all merchants. Salary $200 per month. Commissions paid weekly. Address Box 190, Publication C, Cleveland, O.

SALESMEN—WE NEED 1 EXPERIENCED man in every section as retail and wholesale salesman; sensational; thousands being sold; demand enormous; 100% profit; exclusive territory to right man; permanent; exclusive territory to right man; permanent; especially attractive proposition; quick for details. Burke Mfg. Co., Dayton, Ohio.

SALESMAN—CAPABLE SPECIALTY MAN TIONAL terms. Carnation Co., Oconomowoc, Wis.

SALESMEN—$2.50 POCKET CHECK PROfections; sells on sight; perforates and inks; equal to high priced machine; state, district, and county managers to control entire territory outside Chicago. Room 105 Auditorium Bldg., Chicago.

SALESMEN—TO SELL PROPOSITION TO Chicago's largest corporations; no competition; liberal commission; opportunity to connect as district manager in city of Haworth. 1402 Harris Trust bldg.

SALESMAN—REAL ESTATE, BY RESPONsible loop firm; liberal commission arrangement with real estate; assistance given to energetic worker. Address X 376, Tribune.

SALESMEN—TO SELL WINDOW ADVERtising service to banks, dry goods and department stores in smaller towns; clean, high grade proposition; high commission, paid in full weekly. Call Rm. 505, 326 River-st.

SALESMEN.

To sell well known guaranteed auto tires; no exp. necessary; live wires only. Call 2127 Michigan-av. GROSS.

SALESMEN CAN MAKE $10 A DAY SELLing our Calendars, Fans, Pencils, and Fly Swatters; also general and traveling salesmen. Send for catalog and terms. CHAS. W. JAMES CO., 111 W. Washington-st. Ask for Mr. O'Hearn.

SALESMAN—MANUFACTURER HAS an exceptional opportunity for a high grade man able to forcefully present a strong proposition and close on the interview. Must be willing to travel visiting retail trade in large and small towns in middle western states. Commission with drawing account to the man qualifying. Give age and experience. Address P X 330, Tribune.

SALESMAN — EDUCATED YOUNG MAN, about 25 to 30 years of age, who has had some architectural experience, and understanding training preferably with some sales experience. We have a specialized line, sold through architect's specifications. Good proposition with old established house; desirable present and future connection for right man. Facts, whether married or single, academic and practical experience, with references. N X 315, Tribune.

SALESMAN—MAN 30 TO 50, OF GOOD education, pleasing personality, strong personality, for a special diplomatic work; permanent position out of the city and paying $60 weekly upward. The right man, if successfully filled, leads to an executive position of great responsibilities with one of the best known and largest institutions of the kind in the country; must be unemployed and ready to begin work immediately. Address O 523, Tribune.

SALESMEN—NOT UNDER 30 YEARS: CAN want men of character, good habits, salesmanship ability. How soon could you start with car? Give opport. to earn $50 per week and an extra commission to producers on an assured income? Ours is a resp. organization, commercial prop., and rapid seller. Address N 285, Tribune.

SALESMAN

To sell well advertised, high grade automobile oil and grease to dealers, truckers, garages, etc., in Chicago; salary and commission to man who can produce results; give particulars and phone number. All replies confidential. Address P 304, Tribune.

SALESMEN—

A few high class men to solicit members and manufacturers for membership in the Chicago Athletic Association. Large commissions to men who, by personality, intelligence and experience, can deliver the goods. See or address MR. FRED J. 755 N. Clark.

SALESMAN PERMANENT POSITION open for energetic and ambitious salesman with large Cleveland manufacturer selling on installment plan new, high class specialty needed by all merchants. Salary $200 per month. Commissions paid weekly. Address P. H. DIETZ, 1900 Citizens Bldg., Cleveland, O.

SALESMEN—WE NEED 1 EXPERIENCED man in every section as retail and wholesale salesman; sensational; thousands being sold; demand enormous; 100% profit; exclusive territory to right man; permanent; especially attractive proposition; quick for details. Burke Mfg. Co., Dayton, Ohio.

SALESMAN—CAPABLE SPECIALTY MAN TIONAL terms. Carnation Co., Oconomowoc, Wis.

SALESMEN—$2.50 POCKET CHECK PROfections; sells on sight; perforates and inks; equal to high priced machine; state, district, and county managers to control entire territory outside Chicago. Room 105 Auditorium Bldg., Chicago.

SALESMEN—TO SELL PROPOSITION TO Chicago's largest corporations; no competition; liberal commission; opportunity to connect as district manager in city of Haworth. 1402 Harris Trust bldg.

SALESMAN—REAL ESTATE, BY RESPONsible loop firm; liberal commission arrangement with real estate; assistance given to energetic worker. Address X 376, Tribune.

SALESMEN—TO SELL WINDOW ADVERtising service to banks, dry goods and department stores in smaller towns; clean, high grade proposition; high commission, paid in full weekly. Call Rm. 505, 326 River-st.

SALESMEN.

To sell well known guaranteed auto tires; no exp. necessary; live wires only. Call 2127 Michigan-av. GROSS.

SALESMEN CAN MAKE $10 A DAY SELLing our Calendars, Fans, Pencils, and Fly Swatters; also general and traveling salesmen. Send for catalog and terms. CHAS. W. JAMES CO., 111 W. Washington-st. Ask for Mr. O'Hearn.

SALESMEN—WANTED FAST SELLING Goodyear Guaranteed Rain Coats. Make big money during your spare time. Samples cost Co., 109 Lillis Bldg., Kansas City, Mo.

SALESMAN—WITH EXPERIENCE IN good salary paid right party. Address experience, age, and references. Address L 413, Tribune.

SALESMEN THREE HUSTLING WORKers, salesmanship knowledge, city and country; $1050 and $1200 made by real men; commission only. MORGAN, 1000 Odd Colony Bldg.

SALESMEN, SOLICITORS, AND COLLECtors—Train our men and pay regular salary and commission while being taught. Room 4, 6255 S. Ashland-av.

SALES MAN—AUTOMOBILE ACCESSORY with established trade to handle side line; factory handling this line; HAHN CO., 7 Dominick-st., New York City.

SALESMEN—WORTH $5,000 PER YEAR with car, $300 and references to sell a repeater. STUBO, 611 N. Vanderventer-st., St. Louis, Mo.

SALESMAN — REAL ESTATE EXPERIenced results to one who knows the business. Address O G 446, Tribune.

SALESMAN—FOR SPECIAL LINE WINTER dry goods and blankets for jobbers or retailer; splendid side line for commission; travelers, Bryn Mawr Mills, Philadelphia, Pa.

SALESMAN OR AGENT—VACUUM CLEANers, check protectors and other articles all for particulars. Write factory Bldg., Chicago.

SALESMEN — EXPERIENCED EVENINGS and Sundays; best proposition; big money maker; hours between 5:30 and 7:30 p. m., 725 Conway Bldg. Mr. White.

SALESMEN—FAMILIAR WITH BAKERS to sell for rail, coal and wood yard. State experience. Address O 466, Tribune.

SALESMAN—CIGAR, EXPERIENCED, FOR Illinois and Wisconsin, give references and address P E 881, Tribune.

SALESMAN A CAPABLE REAL ESTATE salesman might find it to his interest to call at Room 703, 29 S. Dearborn-st.

SALESMAN — WRAPPING PAPER AND twine; good proposition for experienced man. Address N X 179, Tribune.

SALESMAN—REAL ESTATE, ON COMMISsion, for North Side.
MEAD & COE, 69 W. Washington-st.

SALESMEN—AUTO TIRE. APPLY 1060 Milwaukee-av., Monday morning.

WANTED—MALE HELP.
Salesmen, Solicitors, Etc.

SALESMAN WANTED.

WE WANT A REAL LIVE HUSTLER WITH EXPERIENCE AND AMBITION TO REPRESENT HIGH GRADE CONCERN MANUFACTURING A PRODUCT ALLIED TO THE FOOD INDUSTRY; MUST POSSESS PERSONALITY AND TACT; RARE OPPORTUNITY; GOOD INCOME; REAL FUTURE; ONLY MEN WITH EXCELLENT ROAD EXPERIENCE NEED APPLY. ADDRESS N X 435, TRIBUNE.

SALESMAN.

Forceful, ambitious young man, over 25 years of age, with successful sales experience and accounting.

Reputable company, 22 years old, selling accounting machinery. We have a limited number of salesmen open. Each man has restricted territory and receives close co-operation.

We want a man who will have sufficient confidence in his ability to work on straight commission after a short training period, during which he will receive a small salary and commission.

The permanent man, who makes good, will average more than $3,500 per year in addition to his salary.

In reply state age, experience, education, marriage or single, and give phone number. Address X O 65, Tribune.

SALESMAN—

A large manufacturing concern, marketing its nationally advertised products through the retail and wholesale grocery trade, desires to secure the services of a forceful and resourceful salesman to call upon the retail trade; liberal salary and traveling expenses with an opportunity of earning additional compensation will be afforded the right man; only applications from men who are at present engaged or have been in the service of a responsible house for at least 3 years in a sales capacity will be given consideration; an excellent opportunity for promotion to higher and more lucrative positions; to secure attention full details of sales experience must be given in first communication, which will be treated confidentially. Address N X 164, Tribune.

SALESMEN—BY LARGE, WELL KNOWN salesman for Chicago, also a traveling sales man for nearby territory, both experienced in selling staple food lines in large volume to wholesale grocery trade. Must be clean cut type, thoroughly reliable, with special knowledge of sugar, molasses, canned foods, dried fruits, rice, beans, nuts, flour, or assorted lines. Men between 25 and 40 preferred. All references and bonding required. Exceptional opportunities for growth and advancement. Applications not fully stating experience, age, and salary expected not considered. Address N X 169, Tribune.

SALESMAN—REAL ESTATE.

The largest and one of the most progressive realty corporations in Louisville, Ky., wishes to enjoy a high grade subdivision salesman. We are not looking for a high salary man and dollar a week man; references must be of highest character; $35 per week, liberal commission, also liberal bonus; steady employment and a building financed with every full lot sold. This is a right party position is permanent, with advancement. Address Mr. Moorman, CONSOLIDATED REALTY, Interstate Southern Bldg., Louisville, Ky.

SALESMAN—HIGH GRADE, WHO IS WILling to work hard on proposition which position is legitimate and permanent and offers opportunity for a real business builder. Address, presenting us in and around a large city, selling to department stores, furniture stores, art stores, and florists. Give full details as to age, experience, previous territories traveled, lines handled, etc. All to us with consideration. Address N X 341, Tribune.

SALESMEN.

The NEWSPAPERS AND ALL MEN WHO KNOW CONDITIONS are advising everybody to buy REAL ESTATE. Get in the business—there is big money in it for you. Salesman. No experience necessary. A will assist you. Call 9 a. m. to 2 p. m., Mr. McLaren, Gen. Mgr.
THOS. H. HULBERT,
Room 1115 E. Madison-st.

SALESMAN.

We desire to employ a man who has had successful sales experience in the business, education or efficiency service for permanent position selling business association memberships. For considered, an unusual record must be shown; excellent opportunity for $50 to $75 weekly income. Address O P 530, Tribune.

SALESMAN

To represent factory sales branch of well known tire mfr. Big future for the man who can qualify. Previous tire exp. desirable, though not necessary. Address, giving account against liberal commissions. Sterling Tire Corp., 1008 S. Michigan-av.

SALESMEN—REAL ESTATE, WHO HAVE CONFidence in their own ability to sell on commission; lines of straw ha... ... from cheapest to finest; guaranteed; big money for right parties. A real opportunity to t... ... letter. Shelton Panama Hat Co., 1308 Washington-av., St. Louis, Mo.

SALESMAN — PROMINENT N. Y. HAT Manufacturing concern wants to factory for sales man to carry side line of popular priced hats; also baby caps and bonnets. Small telescope for quick sales; good commission basis; state territory you cover. Hats, 910 Broadway, New York.

SALESMAN LARGE FOOD CONCERN opening up Chicago territory would like to get in touch with energetic salesman who can give surety bond; one calling on grocery trade preferred. Address P 309, Tribune.

SALESMAN — PROMINENT N. Y. HAT Manufacturing concern wants to factory for sales man to carry side line of popular priced hats; also baby caps and bonnets. Small telescope for quick sales; good commission basis; state territory you cover. Hats, 910 Broadway, New York.

SALESMAN LARGE FOOD CONCERN opening up Chicago territory would like to get in touch with energetic salesman who can give surety bond; one calling on grocery trade preferred. Address P 309, Tribune.

SALESMAN — Manufacturer of high grade specialty needs salesman; splendid opportunity, with guaranteed income for man who knows the business. Address O G 446, Tribune.

SALESMAN—FOR SPECIAL LINE WINTER dry goods and blankets for jobbers or retailer; splendid side line for commission; travelers, Bryn Mawr Mills, Philadelphia, Pa.

SALESMAN OR AGENT—VACUUM CLEANers, check protectors and other articles all for particulars. Write factory Bldg., Chicago.

SALESMEN — EXPERIENCED EVENINGS and Sundays; best proposition; big money maker; hours between 5:30 and 7:30 p. m., 725 Conway Bldg. Mr. White.

SALESMEN—FAMILIAR WITH BAKERS to sell for rail, coal and wood yard. State experience. Address O 466, Tribune.

SALESMAN—CIGAR, EXPERIENCED, FOR Illinois and Wisconsin, give references and address P E 881, Tribune.

SALESMAN A CAPABLE REAL ESTATE salesman might find it to his interest to call at Room 703, 29 S. Dearborn-st.

SALESMAN — WRAPPING PAPER AND twine; good proposition for experienced man. Address N X 179, Tribune.

SALESMAN—REAL ESTATE, ON COMMISsion, for North Side.
MEAD & COE, 69 W. Washington-st.

SALESMEN—AUTO TIRE. APPLY 1060 Milwaukee-av., Monday morning.

WANTED—MALE HELP.
Salesmen, Solicitors, Etc.

SALESMAN—
PREFERABLY WITH SOME EXPERIENCE, TO GO TO CLEVELAND, OHIO (THE MOST PROSPEROUS CITY IN THE UNITED STATES TODAY) TO SELL THE HIGHEST TYPE IMPROVED INVESTMENT PROPERTY ON THE NEW CLEVELAND RAPID TRANSIT; 15 MINUTES' RUNNING TIME FROM THE SQUARE; PROPERTY NOW BUILT UP WITH MILLIONS EXPENDED IN EXPENSIVE RESIDENCES. IS ACTUALLY SELLING ITSELF TO INTERESTED BUYERS; EVERY SUPPORT GIVEN SALESMEN; HIGH CASH COMMISSION PAID. MAN WHO CAN NOT MAKE ONE THOUSAND DOLLARS COMMISSION DURING MAY, JUNE, JULY, SEPTEMBER, AND OCTOBER AND $500 PER MONTH THE BALANCE OF THE YEAR, WE ARE NOT INTERESTED IN. GENUINE OPPORTUNITY WITH GOOD PAY FOR COMPETENT MAN; OUT OF SERVICE MAN ELIGIBLE. NO HIGH PRESSURE OR HOT AIR METHOD MEN WANTED. EXPENSE TO CLEVELAND ADVANCED IF NECESSARY. REFERENCES AND SATISFACTORY REFERENCE. PHONE FOR APPOINTMENT TODAY. TUESDAY ONLY, GEORGE A. RADOJ, BLACKSTONE HOTEL.

SALESMAN—SPECIALTY MAN WANTED BY LARGE CONCERN OF NATIONAL REPUTATION; POSITION PERMANENT AND NO TRAVELING REQUIRED. WRITE, GIVING NAME OF LAST EMPLOYER, ALSO KNOWLEDGE OF RETAIL GROCERY AND DRUG TRADE. ADDRESS N X 303, TRIBUNE.

SALESMAN—ONE OF OUR BEST territories is unexpectedly left uncovered by the mysterious disappearance of one of our men. We make and sell a specialty, advertise aggressively, and secure live leads for you. Sell only one dealer in a town and get back of him vigorously. Proposition a fine "repeater." It takes real ability to sell it, but earnings are sure and large. Answer quick, and interview will be arranged for Tuesday. Address N X 332, Tribune.

SALESMAN—AN ABOVE THE ORDInary, clean cut, aggressive salesman needed to complete our staff. Ability to read human nature, apply scientific selling methods, and advertising instruction essential. Post entails constant traveling and pays big; give full particulars in first letter and early interview will be arranged. Address N X 331, Tribune.

SALESMEN WANTED.

HAVE OPENING FOR HIGH GRADE SPECIALTY MEN; NOT BOOK OR SIMILAR EXPERIENCE REQUIRED; MEN WE HAVE MEN EARNING BETTER THAN $5,000 A YEAR AND DESIRE TO ADD HIGH GRADE EXPERIENCED MEN; NEED APPLY ONCE. SALARY AND BONUS OR COMMISSION. APPLY 301 ASHLAND BLDG., MONROE BLDG.

SALESMAN — HUSTLER ACQUAINTED with and selling dry goods and general stores in northern Wisconsin and upper Michigan. One with record of good earnings, to carry established line of dry goods accessories; state age, experience, and earning power. Address X O 55, Tribune.

SALESMAN—FOR ILLINOIS AND WISCONsin, to sell nationally advertised, well established grocery specialty; exceptional entire year. Excellent opportunity for a good commission salesman to become associated with an aggressive house; must have proven record of producer. Permanent salaried position. Replies confidential. Mention full particulars, age, salary expected to start in first letter. Address P X 329, Tribune.

SALESMAN—PROMINENT CUTLERY MANufacturer wishes to employ a thoroughly competent salesman for smaller Chicago territory; must be well acquainted with retail hardware and jewelry stores outside; good advertising service, giving references and full particulars about the line. Address P X 328, Tribune.

SALESMAN—GOOD MAN CAN SECURE the agency for a profitable confection line for the retail trade, in and around Chicago. For particulars apply to WM. H. FREUND, 109 N. Market-st.

SALESMAN—COVERING STATE OR LARGE part of same to handle staple article, which sells readily to two or three dealers in each town. Good repeat orders. Exclusive territory. Address P E 731, Tribune.

SALESMAN—FOR OUT OF TOWN ONLY; a new ady. side line specialty; retails from $5 to $10 daily; quick seller; pocket sample outfit. T. T. FIELD, 1215 S. Dearborn.

SALESMAN—FOR LETTER SERVICE; COMplete lines and drawing account. Dempsey Service, Inc., 1201, 69 W. Washington. Randolph 440.

SALES MANAGERS—FOR COUNTY TERritory; wonderful article; sells in every store; earnings unlimited; territory closing fast. Address O 108, Tribune.

SALESMAN—ACQUAINTED WITH RETAIL grocery trade; good proposition; staple line; references. Address O 232, Tribune.

SALESMEN.

To carry electric light bulbs as side line; exclusive territory. Address P E 878, Tribune.

SALESMAN—EXPER. TRAVEL. ILLINOIS, call on men's furnishing goods trade; state age, experience and salary, and lines handled. Address O M 334, Tribune.

SALESMEN—10, SPECIALTY, CITY WORK with established trade; can make an income; call Sun. or eve. Brigham, 4631 N. Robey.

SALESMEN—LOCAL, TO SELL PLUMBING specialties; straight commission basis; give references. Address P G 940, Tribune.

SALESMAN — REAL ESTATE, IMP. PROP. business; plenty business; com.; have buildings and buyers. Address O 439, Tribune.

SALESMAN — REAL ESTATE, EXCELLENT opp. for man acquainted with N. Side ppty. Call Rog. Pk. office. Address R M 185, Tribune.

SALESMAN — WHOLESALE GLASS AND paint house, out of town; must be experienced. Address P E 226, Tribune.

SALESMAN — TOP NOTCH, WITH FORD car. Large mfg. proposition. Commission. Excellent prospects. Address O 288, Tribune.

SALESMEN FIVE FOR LIVE PROPOSItion. Call mornings, MR. JACOBI, Room 847 First National Bank Bldg.

SALESMAN—EXPERIENCED HAT AND gent's furnishing. HERBST, 3012 S. State.

WANTED—MALE HELP.
Salesmen, Solicitors, Etc.

SLALESMAN.

WANTED—TO TRAVEL IN TERRItory adjacent to Kansas City, representing large manufacturing concern with a Kansas City office and established trade.

Only a high class young man, who can approach big men, need apply. Furnish references, experience, etc., also salary expected.

Address P. O. BOX 1619, Milwaukee, Wis.

SALESMAN.

Big opportunity to make real money; oldest and largest manufacturer of electric washing machines, wants few wide awake men to fill vacancies on city sales force; product widely advertised and sells readily. Salary and commission. These positions lead to best places in our national sales organization.

MR. BAKER, 24 E. Jackson.

SALES ENGINEER.

A permanent future for you—if you are in the habit of dealing with big men and are capable of adopting new up to the minute methods—you will be interested.

We are an established organization manufacturing a nationally advertised commodity proven essential in hundreds of plants and large institutions and we require a few additional high caliber representatives to expand our selling organization. This is a real opportunity—what are your qualifications? Write today to research department. The Tele-Call Co., 909 Marquette-rd., Cleveland, O.

SALESMAN:

MOTOR TRUCK SALESMAN FOR CHICAGO AND VICINITY FOR ONE OF HIGHEST GRADE TRUCKS; MUST HAVE CLEAN RECORD AND EXPERIENCE IN SALARY AND COMMISSION. ADDRESS N X 466, TRIBUNE.

SALESMAN—TRAVELING, FOR WISCONsin, for KLINGMADE Clothing Specialties. Must be experienced in the line, with good following in territory; will turn over established business which can be increased by hustler. KLING BROS. & CO., INC., 411 S. Wells-st.

SALESMEN—OFFICE SPECIALTY; GREATest ever invented. Patented Carbon Paper Holder makes 50 sheets 8x8 carbon paper last longer than 100 sheets 8½x11 used in old way; fits any typewriter; 100% profit. Sold on money back guarantee. Our proposition boosted by every stenographer; cuts carbon paper bills 50%. Business men grab on sight. Hustling representatives producing. Permanent salaried position. Replies confidential. Mention full particulars, age, salary expected to start in first letter. Address P X 329, Tribune.

SALESMAN—PROMINENT CUTLERY MANufacturer wishes to employ a thoroughly competent salesman for smaller Chicago territory; must be well acquainted with retail hardware and jewelry stores outside; good advertising service, giving references and full particulars about the line. Address P X 328, Tribune.

SALESMAN—GOOD MAN CAN SECURE the agency for a profitable confection line for the retail trade, in and around Chicago. For particulars apply to WM. H. FREUND, 109 N. Market-st.

SALESMAN—COVERING STATE OR LARGE part of same to handle staple article, which sells readily to two or three dealers in each town. Good repeat orders. Exclusive territory. Address P E 731, Tribune.

SALESMAN—FOR OUT OF TOWN ONLY; a new ady. side line specialty; retails from $5 to $10 daily; quick seller; pocket sample outfit. T. T. FIELD, 1215 S. Dearborn.

SALESMAN—FOR LETTER SERVICE; COMplete lines and drawing account. Dempsey Service, Inc., 1201, 69 W. Washington. Randolph 440.

SALES MANAGERS—FOR COUNTY TERritory; wonderful article; sells in every store; earnings unlimited; territory closing fast. Address O 108, Tribune.

SALESMAN—ACQUAINTED WITH RETAIL grocery trade; good proposition; staple line; references. Address O 232, Tribune.

SALESMEN.

To carry electric light bulbs as side line; exclusive territory. Address P E 878, Tribune.

SALESMAN—EXPER. TRAVEL. ILLINOIS, call on men's furnishing goods trade; state age, experience and salary, and lines handled. Address O M 334, Tribune.

SALESMEN—10, SPECIALTY, CITY WORK with established trade; can make an income; call Sun. or eve. Brigham, 4631 N. Robey.

SALESMAN—LOCAL, TO SELL PLUMBING specialties; straight commission basis; give references. Address P G 940, Tribune.

SALESMAN — REAL ESTATE, IMP. PROP. business; plenty business; com.; have buildings and buyers. Address O 439, Tribune.

SALESMAN — REAL ESTATE, EXCELLENT opp. for man acquainted with N. Side ppty. Call Rog. Pk. office. Address R M 185, Tribune.

SALESMAN — WHOLESALE GLASS AND paint house, out of town; must be experienced. Address P E 226, Tribune.

SALESMAN — TOP NOTCH, WITH FORD car. Large mfg. proposition. Commission. Excellent prospects. Address O 288, Tribune.

SALESMEN FIVE FOR LIVE PROPOSItion. Call mornings, MR. JACOBI, Room 847 First National Bank Bldg.

SALESMAN—EXPERIENCED HAT AND gent's furnishing. HERBST, 3012 S. State.

WANTED—MALE HELP.
Salesmen, Solicitors, Etc.

SALESMAN.

Big opportunity to make real money; oldest and largest manufacturer of electric washing machines, wants few wide awake men to fill vacancies on city sales force; product widely advertised and sells readily. Salary and commission. These positions lead to best places in our national sales organization.

MR. BAKER, 24 E. Jackson.

SALES ENGINEER.

A permanent future for you—if you are in the habit of dealing with big men and are capable of adopting new up to the minute methods—you will be interested.

We are an established organization manufacturing a nationally advertised commodity proven essential in hundreds of plants and large institutions and we require a few additional high caliber representatives to expand our selling organization. This is a real opportunity—what are your qualifications? Write today to research department. The Tele-Call Co., 909 Marquette-rd., Cleveland, O.

SALESMAN—AN ABOVE THE ORDInary, clean cut, aggressive salesman needed to complete our staff. Ability to read human nature, apply scientific selling methods, and advertising instruction essential. Post entails constant traveling and pays big; give full particulars in first letter and early interview will be arranged. Address N X 331, Tribune.

SALESMEN WANTED.

HAVE OPENING FOR HIGH GRADE SPECIALTY MEN; NOT BOOK OR SIMILAR EXPERIENCE REQUIRED; MEN WE HAVE MEN EARNING BETTER THAN $5,000 A YEAR AND DESIRE TO ADD HIGH GRADE EXPERIENCED MEN; NEED APPLY ONCE. SALARY AND BONUS OR COMMISSION. APPLY 301 ASHLAND BLDG., MONROE BLDG.

SALESMAN — HUSTLER ACQUAINTED with and selling dry goods and general stores in northern Wisconsin and upper Michigan. One with record of good earnings, to carry established line of dry goods accessories; state age, experience, and earning power. Address X O 55, Tribune.

SALESMAN—FOR ILLINOIS AND WISCONsin, to sell nationally advertised, well established grocery specialty; exceptional entire year. Excellent opportunity for a good commission salesman to become associated with an aggressive house; must have proven record of producer. Permanent salaried position. Replies confidential. Mention full particulars, age, salary expected to start in first letter. Address P X 329, Tribune.

SALESMAN—PROMINENT CUTLERY MANufacturer wishes to employ a thoroughly competent salesman for smaller Chicago territory; must be well acquainted with retail hardware and jewelry stores outside; good advertising service, giving references and full particulars about the line. Address P X 328, Tribune.

SALESMAN—GOOD MAN CAN SECURE the agency for a profitable confection line for the retail trade, in and around Chicago. For particulars apply to WM. H. FREUND, 109 N. Market-st.

SALESMAN—COVERING STATE OR LARGE part of same to handle staple article, which sells readily to two or three dealers in each town. Good repeat orders. Exclusive territory. Address P E 731, Tribune.

SALESMAN—FOR OUT OF TOWN ONLY; a new ady. side line specialty; retails from $5 to $10 daily; quick seller; pocket sample outfit. T. T. FIELD, 1215 S. Dearborn.

SALESMAN—FOR LETTER SERVICE; COMplete lines and drawing account. Dempsey Service, Inc., 1201, 69 W. Washington. Randolph 440.

SALES MANAGERS—FOR COUNTY TERritory; wonderful article; sells in every store; earnings unlimited; territory closing fast. Address O 108, Tribune.

SALESMAN—ACQUAINTED WITH RETAIL grocery trade; good proposition; staple line; references. Address O 232, Tribune.

SALESMEN.

To carry electric light bulbs as side line; exclusive territory. Address P E 878, Tribune.

SALESMAN—EXPER. TRAVEL. ILLINOIS, call on men's furnishing goods trade; state age, experience and salary, and lines handled. Address O M 334, Tribune.

SALESMEN—10, SPECIALTY, CITY WORK with established trade; can make an income; call Sun. or eve. Brigham, 4631 N. Robey.

SALESMAN—LOCAL, TO SELL PLUMBING specialties; straight commission basis; give references. Address P G 940, Tribune.

SALESMAN — REAL ESTATE, IMP. PROP. business; plenty business; com.; have buildings and buyers. Address O 439, Tribune.

SALESMAN — REAL ESTATE, EXCELLENT opp. for man acquainted with N. Side ppty. Call Rog. Pk. office. Address R M 185, Tribune.

SALESMAN — WHOLESALE GLASS AND paint house, out of town; must be experienced. Address P E 226, Tribune.

SALESMAN — TOP NOTCH, WITH FORD car. Large mfg. proposition. Commission. Excellent prospects. Address O 288, Tribune.

SALESMEN FIVE FOR LIVE PROPOSItion. Call mornings, MR. JACOBI, Room 847 First National Bank Bldg.

SALESMAN—EXPERIENCED HAT AND gent's furnishing. HERBST, 3012 S. State.

WANTED—MALE HELP.
Salesmen, Solicitors, Etc.

SALESMEN—THE IMPERIAL MDSE. CO., of PEERY, OHIO, want salesmen for Central and Southern Illinois and Southern Michigan. We are enlarging our sales force. We are direct mill representatives and brokers for matches, jar rugs, lawn hose, gas mantles, electric lamps, brooms, automobile tires and tributors in the U. S. to the retail trade. Must be Gentiles and men who can earn more than $50 a week. Golden opportunity for the right men if you are big enough for the job. If you answer this advertisement be sure to send two photographs of yourself. We are changing our method of work; no leads and direct work. Co-operation; either part time or full time; we need several men to speak either Swedish, Polish, Italian, Bohemian, or Lithuanian. Room 844 Plaza Hotel, South Bldg. Ask for Mr. E. L. Swenson, Gen. Mgr. North Side Office, 5148 N. Clark-st. Open evenings.

SALESMEN—SEVERAL GOOD SALESMEN to represent this source; outside house to house selling experience preferred; state age and experience; call by Mr. Wahrer, Weber's Department Store, Clark and Van Buren-sts.

SALESMAN—SECURITY ONE WHO CAN approach an intelligent investor; leads furnished. Address N Y 79, Tribune.

SALESMAN—

GROCERY SPECIALTY.

Wanted by well known manufacturer to sell high grade food products to retail grocery trade; good opportunity for young man to show ability and win promotion; well developed sales organization; state age and business experience in full in first letter. Address N X 386, Tribune.

SALESMEN—NEW CARBURETOR FOR FORDS runs Simple, not a moving part, installed in thirty minutes, will double your mileage and start in zero weather without heating or priming. 15 day FREE trial. Our St. Louis man sold 400 in a month. Salt Lake City man made $1,200 in one week. Write U. S. Carburetor Co., 305 W. Jackson-blvd., Chicago.

SALESMEN.

Six men over 25 years of age, who will follow instructions and will work from real live leads, in a business with a big boom, backed up with a great advertising campaign. Call at Room 846 First National Bank Bldg.
H. W. ELMORE General Manager.

SALESMEN.

Clean cut, aggressive, by well known roofing manufacturers; salary, expenses, and double bonus on sales; also a side age and experience to insure interview with Sales Manager. Give phone number. All communications will be treated strictly confidential. Address P C 341, Tribune.

SALESMAN.

EXPERIENCED MAN, BY WHOLESALE GROCERY HOUSE, TO SPECIALIZE ON BAKERY TRADE; STEADY OPENING; PERMANENT CITY POSITION FOR EXPERIENCED MAN; AND COMPENSATION DESIRED. ADDRESS P 192, TRIBUNE.

SALESMEN—WE WANT 5 MEN TO SELL big money if you are a hustler. We carry a large stock and fill all orders promptly. If you have confidence enough in yourself to work on a commission basis, address N X 173, Tribune.

SALESMAN—STORAGE BATTERY; PREFerably one who has had factory sales experience and who understands service; permanent position with a nationally known product; one who can qualify. Considerable traveling required. Address P 421, Tribune.

SALESMEN—TO SELL THE MOST PRACTIcal and satisfactory automobile spring on the market. Splendid repeater. Vest pocket sample. Big profits. * No money required for advance. Combined; give age, references, selling experience. Address O 375, Tribune.

SALESMEN—TWO, HIGH GRADE, CLOTH. be producers and large eastern manufacturer; must eral salary and expenses to the right man; state and road territory. Address P 469, Tribune.

SALESMAN—REAL ESTATE, WHO HAS sion property; a man who can get the business and is not afraid of work; can make $5,000 to $10,000 a year; all replies treated confidentially. Address N T 352, Tribune.

SALESMEN—EVERY SMALL TOWN BANK 20% from now on; write for proposition. Pay ing age, past, and present employment; territory etc., which will be held confidential. Address O 120 Tribune.

SALESMEN—TWO EXPERIENCED, FOR Rogers Park subdivision, who can rise to a real opportunity; clever and honest men only. HENRY SCHOLCRAFT, Room 904, 208 S. La Salle-st.

SALESMAN—FOR CHICAGO AND VICINity, on liberal commission; have a patented steam specialty; one having a power plant knowledge and energy can secure large returns. Address P 47, Tribune.

SALESMEN—TO CARRY A HIGH GRADE side line on commission, covering Michigan, Ohio, Minnesota, Dakotas and adjacent states. References required. Confidential. Address N X 543, Tribune.

SALESMAN—TO VISIT PHYSICIANS, HOSpitals, drug stores. Experience in dietetic and diabetic preferable, but not essential. Splendid opportunity, strictly commission. Address O 370, Tribune.

SALESMEN—EXP.: THOSE USING A CAR preferred; to call on garage and hdw. trade; easy selling staple, attractive commission proposition. J. P. MFG. CO., 1720 Sheridan-rd., North Chicago, Ill.

SALESMEN SALARY AND EXPENSES; real opportunity for producer; specialty; get Answer fully. Address Box 300, Tribune.

SALESMEN—TO CALL ON RETAIL GROcers to introduce new specialty on liberal commissions; state age and experience. Address P E 133, Tribune.

SALESMEN—THREE EXPERIENCED RELIcommission. DETMER MFG. CO., 2520 Archer-av.

SALESMEN—SPECIALTY, SELLS DEMonstration to stores, factories, jobbers; $60 to $100 weekly; no finance. RADIO DIST. CO., R. 30, 24 W. Washington-st.

SALESMEN—IF YOU ARE A GOOD BLACKsmith or machine

WANTED—MALE HELP.
Agents.

NTED—MALE HELP.
Agents.
MAN PER COUNTY, STRANGE
starties world. Agents amazed.
ceived men divide $40,000;
ner, did $2,200 in 14 days.
minister $195 first 12 hours.
cash made, paid, banked by
30 days. $15,000 handled by
running water bath outfit
me at only $6.40. Self heating
or waterworks required. In-
Exclusive sale. Credit given.
Write letter or postal today.
G Co., 303 Allen Bldg., Toledo, O.
BEST SELLER; JEL RUBBER
and tubes; stronger than
a saving of over 200 per cent;
it vulcanizes itself in two min-
guaranteed to last the life of the
sells to every auto owner and
sales. For particulars how to make
and free samples address Amazon
Philadelphia, Pa., Dept. S.
OUR HEART WITH THE U. S.
Experience unnecessary. Peo-
you willing to work all or
y make $3 to $35 per
ing upon ability and the amount
oted to the business; permanent
employment in different de-
a large number of ex-military
thers in all parts of the United
national organization, man-
distributing, business service, in-
Samuel C. Osborn Co.-Masonic
A "LIVE WIRE" REPRESENT-
April to May in every county to take
new Ford Accessory. Immen-
cent profit for agent; combina-
tire, trimmer and bumper for rear,
rs appearance wonderfully every
ts into one; sells on sight; selling
ional but not necessary; no in-
uired; sample free; necessary open-
ory territory. Have to act soon.
ssion Mfg. Co., 151 Haw-
ston, O.
YOU ON THE ROAD TO A SUC-
and independent career; you can
$5,000 a year around. Es-
tory direct representative. Large-
ducing concern—exceptional bar-
sold in stores. Needed by every
every home; repeat orders all year
is no time for doubters—come
organization at once.
ome. We are back of you with
of dollars. T. H. SNYDER & CO.,
Incinnati, O.
NCY ON THIS; MAKE MORE
sell the new Spencer Wrench;
obile owner a quick buyer; me-
ory men, farmers, every one in
wrench buys; limited territory given
unicipal enterprises. Factories
ake wrench; say mechanical jour-
order the pull handle it grips;
ljusts itself to any nut. Get agency
ory now for real money; nothing
the market. Spencer Wrench
, Evans Mfg. Co., 636-st Chicago.
MAKE $10 TO $15 PER DAY
CLEANAG. Credit given.
er and big profits. Fastest sell-
rket. Agents sample furnished
st order. VOTE-Aid package for
every order. We guarantee or
makes 8 to 10 lbs. or 12 to 14
ons. Write quick for agency.
Motley Back if not satisfied.
OK for territory. CLEANAL MFG.
3011 S. Jefferson St., Peoria, Ill.
MARVELOUS DYES; 200 BRIL-
colors; quick big profits. Sell
and tubes; stronger than
a saving of over 200 per cent;
it vulcanizes itself in two min-
guaranteed to last the life of the
sells to every auto owner and
sales. For particulars how to make
and free samples address Amazon
Philadelphia, Pa., Dept. S.
YO

WANTED—FEMALE HELP.

Stores and Offices.

BOOKKEEPER,

Experienced, capable, rapid in posting and trial balance work; large card ledger; prominent publishing house; desirable hours and surroundings; state experience, salary expected, age, and phone number. Address P C 332, Tribune.

BOOKKEEPER—A REAL ONE, NOT UNDER 25 years; excellent opening for competent lady; must be all business and alive; detailed understanding of debit and credit absolutely necessary. Will work under accountant. $25 to start. Advancement. Address O G 443, Tribune.

BOOKKEEPER AND STENOGRAPHER—N. W. Side; state salary, reference, and experience. Address P E 340, Tribune.

BRIGHT YOUNG GIRL

for general office work. West Side manufacturing plant. State age and experience. Salary $12 to start. Address P O 336, Tribune.

BRIGHT, AMBITIOUS

young lady who writes a plain hand, for agency dept.

J. L. TAYLOR & CO.,
535 S. Franklin-st.

CASHIERS.

Young ladies over 16 years of age as cashiers. No experience necessary, as we maintain a school of instruction. GOOD STARTING SALARY.

Apply Employment office, 8th floor.

Take Adams and Dearborn-st. elevators.

THE FAIR.

CASHIERS, INSPECTORS, WRAPPERS.

Bright girls, over 16 years old, will find permanent positions at liberal salaries. Apply 10th floor, employment office.

ROTHSCHILD & COMPANY, State, Jackson, Van Buren.

CASHIERS.

SALESWOMEN.

With or without experience. Apply Supt.'s Only.

WIEBOLDT'S,
Lincoln, School and Ashland.

CASHIER—FRONT OFFICE, for large North Side hotel; must have necessary experience to handle large volume of work. Address P K 179, Tribune.

CASHIERS for Lunchroom. About 25 years of age. Address P X 490, Tribune.

CASHIER—PLAIN WRITER. STATE-ST. EXperience, $15 a week to start; permanent position; interest and give full particulars. Address N 408, Tribune.

CASHIER, experienced, loop lunchroom cashier, $10 weekly, 6 days. Address P S 216, Tribune.

CASHIER—EXPERIENCED, ONE ABLE TO assist with office work; must furnish refs. and state salary wanted. Address P C 173, Tribune.

CASHIER—EXPERIENCED WITH KNOWLedge of bookkeeping. Wholesale commission house; carpet. 1747-809 Randolph-st.

CASHIER-BOOKKEEPER-STENOGRAPHER—Quick and accurate; South Water-st. office. Address O 377, Tribune.

CHECKER, EXPERIENCED IN RESTAURant; hours 10 to 8; no Sunday work. A. WEISS & CO., 176 W. Adams-st.

CHECKERS, EXPERIENCED RESTAURANT. 1345 HENRICI CO., 67 W. Randolph-st.

CLERKS.

Addressers. Entry Clerks. Typists. Miscellaneous Office Clerks. File Clerks.

We can place a few exceptionally good, experienced file clerks at good salaries, and we have several good openings in our different clerical departments.

STEADY POSITIONS.

Pleasant working conditions. Hours 8 to 5. Saturday 12 o'clock.

PHILIPSBORN'S,
911 W. Jackson-blvd.

CLERKS—WITH EXPERIENCE IN UNDERCOVER WORK; MENTION LAST EMPLOYER; GOOD SALARIES. ADDRESS N X 319, TRIBUNE.

CLERK—OFFICE, HIGH school graduate preferred. 1901 Conway Bldg.

CLERKS — TEN EXPERIENCED GIRLS wanted for general office work in large office. Must be good at figures. Salary $40 to start with increase for rapid advancement. State age and experience. Address P X 520, Tribune.

CLERK—FOR STOCK RECORD work. Must write a fair hand and be good at figures. State last places employed and salary expected. Permanent position for right party. Address N X 568, Tribune.

CLERK STENOGRAPHER — WHOLESALE house; loop; must be good at figures and be able to take an occasional letter. State refs., experience, etc. Good opening. Salary $18 start. Address N X 585, Tribune.

CLERKS—FOR GENERAL OFFICE WORK, with reading knowledge of German. State age, education, experience, etc. Address P M 78, Tribune.

CLERKS.

2; experience in long hand billing or checking reports beneficial. 1337 W. Washington.

CLERK—YOUNG OR MIDDLE AGED WOMan for detail office work; good opportunity for energetic woman seeking advancement. Hill Pump Valve Co., 2307 Archer-av.

CLERK—EXP. YOUNG WOMAN TO CLERK in bakery; good wages. Call Monday. Moore's Bakery, 3115 W. Madison.

CLERKS—FOR GENERAL OFFICE WORK. Some figuring. Salary $60. State age and experience. Address N X 527, Tribune.

CLERK-STATIONERY AND CONFEC.-GIVE full particulars. Address M 332, Tribune.

CLOAK AND SUIT SALESladies—Experienced; salary and commission; good women average to $50 a week; extra saleslades, $4 to $5 per day. Apply at once.

GEORGE BERNARDS,
35 S. State-st.

CLOAK SALESLADY—FOR CREDIT HOUSE; experienced saleslades only need apply. GRAY, NEWART & CO., 809 W. 12th-st.

COMPTOMETER OPERATOR

High grade and general statistical work with initiative and executive ability; splendid position; good pay; give phone number in reply. Address P A 357, Tribune.

COST CLERK—EXPERIENCED MFG. COST, payroll work; must be capable and reliable; give full particulars. Address P E 129, Tribune.

DEMONSTRATOR — FOR DEPARTMENT store; work state experience, lines demonstrated; straight salary. Address P O 353, Tribune.

DICTAPHONE OPERATOR.

experienced; $18 per week; state age and experience. Address P C 184, Tribune.

DICTAPHONE OPERATOR—RAPID; WILL pay good salary to one who can turn out the volume of work. Address X O 67, Tribune.

DICTAPHONE OPERATORS—2; ALSO 1 typist; good hours; pleasant office in loop; state experience, salary desired, and age. Address P X 493, Tribune.

DICTAPHONE OPERATOR—EXPERIENCED, high school education, and capable of turning out neat, well punctuated letters; permanent. 623 S. Wabash-av., 2d Floor.

DICTAPHONE OPERATOR—ALSO ONE typist; must be rapid and accurate; good salary. A. L. RANDALL COMPANY, 180 S. Wabash-av.

WANTED—FEMALE HELP.

Stores and Offices.

DICTAPHONE OPERATOR or Typist—Who is a speedy and accurate worker who wants to learn to use the dictaphone.

J. L. TAYLOR & CO.,
535 S. Franklin.

DICTAPHONE OPERATORS—Experienced, by West Side manufacturing concern; permanent positions; short hours; good wages. Address P X 73, Tribune.

DICTAPHONE OPERATOR—Young lady; high school graduate preferred. Large West Side mfg. concern.

State age, experience, and salary wanted. Address P M 69, Tribune.

DICTAPHONE OR

Edidphone operator; experience; salary based on production; 10 minutes south of loop. Apply at EDWIN C. BARNES & BROS., Rm. 1641, 72 W. Adams-st.

DICTAPHONE OPERATORS—TWO EXPERIENCED BY A WHOLESALE HOUSE ON THE WEST SIDE. OFFICE HOURS, 8:30 TO 5:15 WITH A HALF DAY SATURDAY. POSITIONS PERMANENT; SALARY $22.50. ADDRESS N X 477, TRIBUNE.

DICTATING MACHINE

Transcriber; mail order or tailoring experience; starting salary, $15 to $18. Interviews granted at 1641 Edison Bldg.

DICTAPHONE OPERATOR—ON EDISON machine; steady position; good salary. Address P C 398, Tribune.

ELLIOTT-FISHER OPerators with thorough knowledge of cross footer work. Satisfactory salary if properly qualified. Address Employment Manager, 50 S. La Salle-st.

ELLIOTT FISHER OPERAtor—In order dept.

CHICAGO MILLWORK SUPPLY CO.,
37th-st. and Loomis-pl.

EXCELLENT POSITIONS FOR BRIGHT WOMEN AND GIRLS.

Openings in our sales forces offer unusually attractive opportunities to women and girls with or without sales experience. We can use you in temporary or permanent positions. Full time or part time, at liberal salaries. The chances at the present time are indeed exceptional.

Apply Employment office, 8th floor.

Take Adams and Dearborn-st. elevators.

THE FAIR.

EXPERIENCED YOUNG millinery saleswomen, capable of catering to high class trade.

318 S. Michigan-av.
LESCHIN, INC.
Miss La Salle.

EXPERIENCED DICTAphone operators and typists who are seeking permanent and good positions.

EDW. E. STRAUSS CO.,
402 S. Market-st.

EXPERIENCED STENOGrapher; permanent position.

E. D. KIMBALL & CO.,
159 N. Market.

EXPERIENCED STENOGRAPHER.

Thoroughly experienced; living on S. W. Side. Apply BORG & BECK CO., 6558 S. Menard-av.

FILE CLERK—ENERGETIC YOUNG WOMan, thoroughly experienced in handling filing, follow-up work, etc. Permanent position, with good salary to start, splendid hours, and fine location, convenient to cafeterias and good transportation. State your age, educational experience, salary now receiving, and telephone number. Address N X 580, Tribune.

FILE GIRLS.

Must be over 16 years of age.

525 S. Wabash, 2d floor.

FILE GIRL

for factory work; experience not necessary. Hours 7:30 to 4:45 p. m.

AUTOMATIC ELECTRIC CO.,
1001 W. Van Buren-st.

FILING CLERK

To file letters and assist in general office detail; North Side; hours 8:30 to 5. Saturdays at 1; state age, experience, phone, and salary. Address N X 304, Tribune.

FILER—YOUNG LADY FOR NICE LIGHT office in loop; hours 8 to 5, 1 o'clock Saturdays year around. Previous experience not necessary. State schooling, age, and phone number if any. Address N X 493, Tribune.

FILE CLERK — AND GENERAL OFFICE work; also to operate typewriter. State salary and experience. Address N X 475, Tribune.

FILE CLERK—ALSO LOOK-UP WORK. EXperienced; must be bright, willing worker. 623 S. Wabash-av., 2d Floor.

FIRST CLASS STENOGRApher in large mfg. concern. Exceptional opportunity for advancement. Must be Protestant. Address P M 67, Tribune.

First Class Stenographer.

High school education, able to take rapid dictation, transcribe accurately; good position in busy office in loop; want dependable girl; promotion will be made rapidly as she qualifies. Give age, references, salary wanted, and kind of work have been doing. Address O 22, Tribune.

FLOOR LADY—MUST HAVE EXPERIENCE. GROSSMAN SHOE CO., 2d fl., Masonic Temple.

GENERAL OFFICE CLERKS.

TYPISTS.

High class, with good education; good salary; pleasant and congenial working conditions; quiet and cheerful surroundings; 8 hrs.' work, 8:30 a. m.-5 p. m.; closed on all holidays, 1 o'clock Saturday; excellent opportunities for advancement; handy to L and surface lines. MR. EDWARDS, 4046 S. Michigan.

WANTED—FEMALE HELP.

Stores and Offices.

GIRLS,

16-19 Years.

General office and clerical work.

Hours, 8-5.

BUTLER BROTHERS,
Randolph-st. Bridge.

GIRLS,

From 14 to 18 years, for inspectors and wrappers.

Also women for our short hour inspecting force, hours from 10:30 a. m. to 4:30 p. m. Apply Employment office, 8th floor. Take Adams and Dearborn-st. elevators.

THE FAIR.

GIRLS

For clerical work; steady positions; good salaries. Apply

O'CONNOR & GOLDBERG,
115 S. Dearborn.
Mr. Podesta.

GIRLS—SEVERAL, BRIGHT, over 16 years old, as cashiers and inspectors; permanent positions; good salary. Apply 8 to 10 a. m., Supt.'s office, 8th floor.

THE HUB.
HENRY C. LYTTON & SONS.

GIRL - GENERAL OFFICE work; must be accurate at figures; good typist. NATIONAL TEA CO., 2715 W. North-av.

GIRL

With several years' experience for general office work.

GENERAL PRINTING CO.,
805 N. Wells.

GIRL—BRIGHT, INTELLIGENT,

Neat appearing, for good office position. Must be 16 years. Elec. Engineers Equip. Co., 710 W. Madison-st.

GIRL—BRIGHT, OVER 16, FOR GENERAL office work; NO EXPERIENCE NECESSARY. $10 TO $12 A WEEK TO START. APPLY MONDAY MORNING READY FOR WORK. ROYAL TRIMMED HAT CO., 125 N. UNION-ST., CORNER RANDOLPH.

GIRL (GENTILE) — FOR TIMEKEEPING work in Southwest Side mfg. co. Preference given to girl with some experience of this kind. Salary $11 to $12 to start. Give age, phone number, and details of experience in your letter. Address P C 338, Tribune.

GIRL—OR WOMAN, THOROUGHLY COMpetent; familiar phone and general office work; seeking permanent position in pleasant office; state salary, reference, education, salary, etc. Address N X 302, Tribune.

GIRLS—WITH MAIL ORDER EXPERIENCE for pricing, indexing, and billing; pleasant working conditions; good wages. Guarantee Auto Supply Co., 920 S. Wabash-av.

GIRL—FOR OFFICE; GOOD WRITER; ACcustomed to figures. Experience helpful; $10 to start. Welsbach Co., 633 W. Washington.

GIRLS—FOR GENERAL OFFICE WORK IN circulation department, 8:30 to 5, 1 o'clock Saturdays. $10 to $12, according to experience. Woman's Way, 107 S. Clark-st.

GIRL—GOOD, BRIGHT; GENERAL OFFICE work. Jewel Laundry, 1730 Greenleaf-av. Phone Rogers Park 1.

GIRL—OVER 18, GEN. OFFICE WORK; knowl. typewriting; Prot.; ref. Room 305, 6 E. Lake.

GIRL—TO DO OFFICE AND STENOGRAPH. 10 weeks' good salary. Apply Monday, a. m. APPAREL MANUF. CO., 215 W. Schiller.

GIRL—YOUNG, TO WORK IN OFFICE; ONE who can typewrite. Mortgage Loan & Co., 101 S. Wells.

GIRL—YOUNG; FOR GENERAL OFFICE work; steady; not pretired. Valentine Sewing Co., 727 Sedgwick-st.

GIRLS—FOR LOOP OFFICE, 18 TO 20; must be neat; $10 to start. C. & E. MARSHALL CO., 5.

GIRL—YOUNG, FOR OFFICE WORK. ASK for Mr. Lyons, Paris Linen Supply, 2330 Prairie-av.

GIRL—TO DO GENERAL OFFICE WORK. Address P X 544, Tribune.

GIRL—EXP. STEADY JOB, GOOD WAGES. Colonial Candy Shop, 30 E. Adams-st.

GIRL—TO WAIT ON TABLE IN ICE CREAM parlor. Apply BEN ADLER, 3538 W. 12th.

GIRLS—TO LEARN OFFICE WORK. ADdress P C 403, Tribune.

GIRL—EXPERIENCED; EXTRA IN CANDY store. Normal 1798.

GIRL—HYDE PARK DENTIFICE. GIRL FOR general office work. Address P C 324, Tribune.

GIRL—20 YRS., LEARN MULTIGRAPHING. $50 mo. June 1. 306 Monroe Bldg.

HARTMAN FURNITURE & CARPET CO.

ENTRY CLERKS OR FAST WRITERS.

To copy orders from customers' letters.

TYPISTS

With at least 3 months' experience on the Underwood machine.

INDEXERS.

Experienced—those with credit mail order experience preferred.

High school girls, age 17 or over, for various clerical positions.

Positions pay good salaries to start, are permanent, and have an assured future.

OFFICE HOURS:

8 a. m. to 4:30 p. m. each day.
12 o'clock on Saturday.

HARTMAN FURNITURE & CARPET CO.,
3913 Wentworth-av.

HIGH SCHOOL GIRLS.

A large firm has a number of openings in their office for girls 18 to 20 years, who have had at least two years of high school training; business experience not necessary; starting salary $13; the opportunities for promotion are excellent; the working hours are short; Saturday we close at noon; a number of these young women we will train to do typing; answer in own handwriting, giving age, education, and business experience if any. Address J C 4, Tribune.

HIGH SCHOOL GRADUATE

With printing business experience; West Side house. Write, stating age, experience, and salary expected. Address K E 265, Tribune.

LADY—YOUNG, FOR FILING AND OFFICE work; state salary desired. Address O 401, Tribune.

LADY — YOUNG, FOR OFFICE; GOOD AT figures; state age, exp., salary. Address N X 578, Tribune.

LADY — EXPERIENCED, FOR FLOWER store; Sunday. 35 E. Adams-st.

LADY—YOUNG, AS CASHIER IN COMMISsion business. Address L 279, Tribune.

LADY — YOUNG, TO WORK IN CANDY store. Call after 9:30 a.m. 854 Center-st.

WANTED—FEMALE HELP.

Stores and Offices.

HILLMAN'S

WANT EXPERIENCED SALESWOMEN FOR THE FOLLOWING DEPARTMENTS:

LADIES' SUITS AND DRESSES,
WAISTS,
SKIRTS,
MILLINERY (TRIMMED AND UNTRIMMED SECTIONS).
TRIMMINGS,
NOTIONS.
WASH GOODS AND WHITE GOODS,
FANCY GOODS,
RIBBONS.

STEADY POSITIONS; GOOD SALARIES. APPLY AT SUPERINTENDENT'S OFFICE, 4TH FLOOR. STATE AND WASHINGTON.

INDEX CLERKS,
FILE CLERKS,
GENERAL OFFICE.

We have several excellent openings for young women with or without experience. Plain, rapid writers preferred. Come prepared to begin at once. Mail order dept., 12th floor.

BOSTON STORE.

INDEX AND FILE CLERK—With and without experience. We have positions open for young lady index and file clerks; highest salaries paid; permanent work. Office working hours, 8 a. m. to 4:30 p. m.; Saturday, 8 a. m. to 1 p. m. all year. Apply at once.

JOHN MAGNUS & CO.,
1039 W. 35th-st.

INSTRUCTOR.

Woman of pleasing personality as teacher in our art needlework department. Must be experienced in crocheting, knitting, embroidery and stamping. To an alive, neat person a permanent position at good salary is offered.

Apply Mr. Wise's office, 5th floor.

THE FAIR.

INTERESTING WORK

FOR A LIMITED NUMBER OF YOUNG WOMEN. TO HANDLE LONG DISTANCE TELEPHONE MESSAGES.

NO EXPERIENCE NECESSARY. WE GIVE PRELIMINARY TRAINING AND PAY YOU WELL WHILE DOING SO.

APPLICANTS DESIRED BETWEEN THE AGES OF 17 AND 23 YEARS, WITH AT LEAST A GRAMMAR SCHOOL EDUCATION.

PREFER THOSE LIVING NEAR TRANSPORTATION WHICH IS CONVENIENT TO OUR SOUTH SIDE OFFICE.

MISS DORAN,
4701 S. KEDZIE-AV.

JUNIOR CLERKS.

RECORD CLERKS.
TELEPHONE OPERATORS.
TYPISTS.
STENOGRAPHERS

Apply between 8:30 a. m. and 12 m. COMMONWEALTH EDISON COMPANY, Room 1822, 72 W. Adams-st.

LADY—YOUNG, TO ASSIST BOOKKEEPER, postings; good at figures; typist pfd.; state salary, age, refs., phone No. Address M 334, Tribune.

LADY — YOUNG, REFINED; LIVING AT home; for downtown dental office; experience unnecessary; position permanent; one somewhat familiar with typewriter preferred; $9 to start. Address P X 348, Tribune.

LADY—YOUNG, IN 20'S OF AGE, knowledge of typewriting not necessary; downtown office; good future. Address, giving age and salary expected. Address N X 596, Tribune.

LADY—YOUNG, FOR GENERAL OFFICE work; world's largest music house; permanent position; good salary; give age, experience, salary expected, and telephone number. Address P J 488, Tribune.

LADY — YOUNG, IN EXTRACTION SPEcialist office; prefer one who has had some hospital training. Ans. give exp., salary expected, and phone number. Address P C 591, Tribune.

LADY—SINGLE, UNDER 25, FOR CLERical work; must be quick, alert, good at figures, and live with parents. Call Sunday, 2:30 to 4 o'clock, or Monday, 8:30. 737 Masonic Temple.

LADY—YOUNG, TO LOOK UP EXPRESS routes, figure parcel post, and do general office work. Call Monday. 1455 W. Congress-st.

LADY—ABOUT 23, EXPERIENCED IN bookkeeping for statement and clerical work; state salary. Permanent. Address P K 182, Tribune.

LADY—YOUNG, NEAT IN APPEARANCE, experienced on filing phonograph records, for Hyde Pk. store; state experience and salary wanted. Address N X 136, Tribune.

LADY—YOUNG, FOR GENERAL OFFICE work; with five or more years' business experience; good salary. Address P E 200, Tribune.

LADY—YOUNG, FOR GENERAL OFFICE work; must operate typewriter; state age, salary, and experience; live on South Side. Address O 581, Tribune.

LADY—WELL APPEARING, YOUNG, TO check ads in newspaper with large advertising agency; state age and salary expected. Address N X 355, Tribune.

LADY—YOUNG, TO COMPILE DATA FOR income tax rebates. Manufacturers located on S. W. Side. State age, experience, and salary expected. Address P C 358, Tribune.

LADY—YOUNG; CLERICAL WORK; 45 hour week; in answering state age, experience, and initial salary. Address N X 525, Tribune.

WANTED—FEMALE HELP.

Stores and Offices.

LADY—YOUNG, WITH SEVeral years' experience in handling and packing confectionery; retail; North Side girl preferred. Address P X 74, Tribune.

LADY—YOUNG, ABOUT 19 OR 20 YEARS of age, for ledger posting work; good chance to learn bookkeeping; must write plain hand and be accurate at figures; hours, 8:30 to 4:45. Saturday 1; state age, education, and salary at which you will start. Address P K 190, Tribune.

LADY—YOUNG, EXPERIENCED IN BOOKkeeping and stenography. Address P O 400, Tribune.

MILLINERY SALESLADIES — STEADY work; open evenings; also extra help. LINCOLN MILLINERY STORE, 3218 S. State.

MONTGOMERY WARD & CO.

OFFICE POSITIONS

FOR GIRLS, OVER 16 YEARS AND YOUNG WOMEN.

We can place 50 in our general offices. This includes office work of most every description, typing, pricing, checking, billing, filing, sorting, Elliott-Fisher operators, addressers, etc.; must have at least a grammar school education; high school girls preferred.

Experience is not necessary, but we can place a few young women who have had previous office experience where it was necessary to use very good judgment; good starting salary; hours 8 to 4:35. Saturday we close at noon. Apply Monday, Employment Department, 618 W. Chicago-av.

MONTGOMERY WARD & CO.

MULTIGRAPH OPERATOR.

GOOD SALARY TO EXPERIENCED GIRL. 6TH FLOOR, 633 SHERMAN-ST.

MULTIGRAPH OPERATOR—EXPERIENCED with automatic feed and printing attachment. State age, experience, and salary wanted. Address N X 449, Tribune.

OFFICE POSITIONS.

Girls over 16 years of age with no experience will be given an opportunity to be trained in the work required in the offices of our various departments. Permanent positions. Good salaries.

Girls with office experience can be given permanent employment. Salaries paid according to ability.

Hours 8:00 to 4:45.
Noon on Saturday.

SEARS, ROEBUCK & CO.,
HOMAN-AV. AND ARTHINGTON-ST.

OFFICE ASSISTANT—BY WHOLESALE firm; must be neat in appearance and able to write a fairly good hand; salary $10 per week to start, with every prospect. Address N X 557, Tribune.

OPERATOR — DICTAPHONE; COLUMBIA Underwood machine; attractive surroundings; permanent position; hours, Miss Fish, Albert Pick & Co., 208-224 W. Randolph-st.

OPERATOR—FOR BELKNAP RAPID" addressing machine, who can handle mail list. State experience and salary. Address N 351, Tribune.

ORDER AND BILL CLERK—EXPERIENCED —must be fair stenographer. Salary $18 week. Address N X 487, Tribune.

PRIVATE SECRETARY—BY PRESIDENT of mfg. corporation; office in loop; must be experienced, neat, have initiative, and ability to handle details in absence of employer; state experience, references, age, and salary expected. Address N X 523, Tribune.

SALESWOMEN.
WAISTS,
MILLINERY,
WOMEN'S NECKWEAR,
GLOVES,
CANDIES,
WOMEN'S AND MISSES' COATS AND SUITS,
INFANT'S WEAR,
BAKERY GOODS,
SEEDS,
BULBS,
HOUSE FURNISHINGS.

With or without experience. Permanent position. Good salary and commissions.

ROTHSCHILD & COMPANY, State, Jackson, Van Buren.

SALESLADIES — EXPERIENCED CLOAK and suit dept.; best salary. D. S. KOMISS & CO., 303 S. State.

SALESLADIES—EXP. MILLINERY; GOOD salary; steady position for right parties. COLONIAL MILLINERY CO., 1915 E. 63d-st.

SALESLADY—EXPERIENCED ON LADIES' CLOAKS AND SUITS. HAMILTON BROS., 104 S. STATE.

SALESWOMEN.

Experienced, for our shoe department. Apply Employment Office, 8th floor. Take Adams and Dearborn-st. elevators.

THE FAIR.

SALESWOMEN

FOR ALL DEPARTMENTS.

CASHIERS.

Permanent positions; good starting salaries. Apply Supt.'s Office,

WIEBOLDT'S,
MILWAUKEE-AV. AT PAULINA-ST.

SALESWOMEN.

Saturdays, Extra, Regular.

Experienced saleswomen needed in cloaks, suits, millinery, blouses. Apply at once, 5th floor. Employment Office.

CHAS. A. STEVENS & BROS.,
STATE-ST., NORTH OF MADISON-ST.

WANTED—FEMALE HELP.

Stores and Offices.

SALESWOMEN

of pleasing personality will find splendid opportunity if they have had women's

READY-TO-WEAR EXPERIENCE.

The hours are from 10:30 a. m. to 4:30 p. m. Working conditions are unusually pleasant.

ATTRACTIVE SALARIES AND COMMISSION

will be paid to those who qualify.

Apply all day, employment office, 8th floor.

Take Adams and Dearborn-st. elevators.

THE FAIR.

SALESWOMEN

For Leather Goods, Jewelry, and Laces. Permanent positions, pleasant surroundings, and liberal bonus.

Apply 14th Floor.

MANDEL BROTHERS.

SALESWOMAN WANTED.

by manufacturer, to work behind counter in main toilet article section of leading department store; must be experienced in this line; excellent opportunity if you can furnish satisfactory references and good record; do not hesitate to answer if you wish to better your present position; replies considered strictly confidential; state age, experience and salary expected. Address P C 344, Tribune.

SALESWOMAN — COMPEtent, for infants' and children's wear.

A. STARR BEST, Madison and Wabash.

SALESWOMEN—EXPERIENCED OR INEXPERIENCED, IN DRAPERIES, SILKS AND DRESS GOODS. SHOES.

LOREN MILLER & CO.,
4722 BROADWAY.

SALESLADIES — TEN, FOR temporary work during our sale; good pay. THE MAXTON SHOP, 616 S. Michigan.

SALESLADY—EXPERIENCED; ONE WHO understands alterations preferred; give age, experience, salary expected, and you can start work first letter; permanent position. F. WILLIAMS, care Williams & Williams, Milford, Ill.

SALESLADIES—CATHOLIC; TO THOSE who can qualify we offer permanent positions on our outside sales staff; liberal compensation and a brilliant future; references required. Call Room 506, 53 W. Jackson.

SALESLADIES—EXPERIENCED FOR OUR Woodlawn and Englewood stores; good salary; steady position. Apply 10-12 a. m. at main office, Spaulding Waist Shops, 6448 S. Halsted-st.

SALESWOMAN—FOR DRY GOODS DEPT. with experience and ability to assist in management. State age, qualifications, salary expected and full details of experience. DEPENDENT BROS. CO., Orrington, Ill.

SALESLADIES—EXP. FOR BUSY CLOAK and suit specialty store, out of city; big salary and com. prop. to right parties. Apply today, 4 to 6 p. m. Morrison Hotel.

S. S. JACOBS.

SALESLADIES,

Polish speaking, with dry goods experience; steady position; good salary. The Leader Dept. Store, 1533 W. Chicago-av.

SALESLADIES—EXPERIENCED, FOR LAdies and infants' wear specialty shop; salary $22-$30. 8 Halsted-st.

SALESLADIES — EXPERIENCED CLOAK and suit. Permanent position. L. S. FRIEDMAN & CO., 30 E. Madison-st.

SALESLADY—FOR DRY GOODS; STEADY POSition. GLICKMAN BROS., 73d and Wentworth-av.

SALESLADIES—FOR DRUG STORES; MUST be of active, exp. ad workers. Apply office of Central Drug Stores, 730 N. Franklin-st.

SALESLADIES—EXPERIENCED; GOOD salary; steady positions. KAMFRIED, 6 W. Washington-st.

SALESLADIES—EXPERIENCED. NATIONAL Tea Co., 827 Dempster-st., Evanston.

SALESLADY—GLOVE. PALAIS ROYAL, 33 S. State-st.

SALESLADY — IN BAKERY; SOUTH SIDE. Address M 297, Tribune.

SECY.-STENO.—NEAT, ENGINEERING OR mfg. exp., willing to start moderate salary. Responsible position; good advancement. 725 Monadnock Men., 9 to 12.

SEVERAL TYPISTS WHO are quick to learn, for positions in our correspondence dept.; permanent; good future; office closes Saturday afternoons; easily reached from all parts of the city by cars running on State, Clark, Kinzie-st., Grand-av., and by "L."

W. D. BOYCE CO.,
500 N. Dearborn-st.

SEWING MACHINE SALESWOMAN.

Must be THOROUGHLY EXPERIENCED.

Apply Ninth Floor—Retail.

CARSON PIRIE SCOTT & CO.

SHOE SALESWOMAN—Experienced, to sell children's shoes. Apply Shoe Dept. A. STARR BEST, Madison and Wabash.

SODA DISPENSER—EXPERIENCED YOUNG woman. Good pay and permanent. BUCK & RAYNER, State and Madison.

STENOGRAPHER—BEGINNER OR STUdent. $7 to start. 729 First Nat'l. Bank Bldg.

STENOGRAPHER—EXPERIENCED SMALL office. Apply YAWMAN & ERBE MFG. CO., 233 W. Madison-st.

STENOGRAPHER — EXPERIENCED, BY well estab. firm; splendid position; good salary and prospects. Address P C 598, Tribune.

STENOGRAPHER—EXP., HIGH SCHOOL EDucation; must be rapid and accurate; state etc. Address P C 258, Tribune.

STENOGRAPHER — FINANCIAL STATEments in accountant's office. H. S. graduate, $65 to start. Address M 337, Tribune.

STENOGRAPHERS—HALF TIME SERVICE; two stenographers wishing to study in conservatory. Call 903 First Nat. Bldg.

STENOGRAPHER AND OFFICE ASSISTANT — In law office. Give age, salary, qualifications. Address O 379, Tribune.

STENOGRAPHER AND ASSISTANT BOOKkeeper—$16 per week. Pan American Supply Co., 418 N. Wells-st., 6th floor.

STENOGRAPHER—YOUNG LADY; MUST be rapid and accurate. Apply Rm. 606, 22 Quincy-st.

STENOGRAPHER—PUBLIC STENO.'S OFfice experience necessary. Prefer girl about 25. $15 to start. Address P H 69, Tribune.

STENOGRAPHER — TWO YEARS' EXPERIence; salary $15 to start. Address O 357, Tribune.

STENOGRAPHER—WITH KNOWLEDGE OF bookkeeping. 5th. Drexel 7081.

STENOGRAPHER — EXPERIENCED; $17. American Loose Leaf Co., 121 N. Green-st.

WANTED—FEMALE HELP.

Stores and Offices.

STENOGRAPHER-SECRETary to vice president South Side mfg. company; must be good speller, rapid, neat, and accurate; law experience necessary; good chance for advancement. Call Office Manager, Calumet 6700, for appointment.

STENOGRAPHER—EXPERIenced; one who can take shorthand dictation; no beginners need apply. Call for interview. Western Sporting Goods Manufacturing Co., 126 N. Union-av., s. w. cor. Randolph.

STENOGRAPHER.

Young woman having at least a 4 year high school education and 2 years' experience; permanent position; Underwood machine.

Western Electric Co., Inc.,
48TH-AV. AND 24TH-ST.

STENOGRAPHER — EXP'D; one who has had gen. office experience in filling.

Young woman having at least a 4 year high school education and 2 years' exp.; permanent position; Underwood machine.

CALL AT ONCE.

U. S. BOTTLERS' MACHINERY CO., 2511 W. PARK-AV. Near Campbell-av. and Lake-st.

STENOGRAPHER

and assistant bookkeeper, young woman, familiar with Underwood machine, who has had some experience on books; starting salary $18, with excellent opportunity for advancement for right party.

SUNBEAM CHEMICAL CO., 2436 W. 15th-st.

STENOGRAPHER—YOUNG LADY IN downtown office with some experience; permanent position and opportunity for advancement; answer in own handwriting, stating salary expected. Address N X 413, Tribune.

STENOGRAPHER—WITH BRAINS AND EXperience; prefer one experienced in real estate work. Call between 8:30 and 12 Monday.

HOOL REALTY CO.,
New State-Lake Building.
Lake-st. entrance.

STENOGRAPHER—WITH EXPERIENCE IN general office work. No bookkeeping. Office of small manufacturing company located on E. Illinois-st. Permanent position to right party. Hours 8 to 5 and 1 o'clock on Saturday. $18 per week. Address N X 474, Tribune.

STENOGRAPHER.

Experienced, pleasant working conditions. Apply Mr. Sullivan.

HURLEY MACHINE CO.,
54th-av. and 22d-st., Cicero.

STENOGRAPHER

Remington machine, West Side; hours, 9 to 5; large new office, and excellent working conditions. Phone Lawndale 390, to arrange interview.

STENOGRAPHER

In first class law office; must have some knowledge of bookkeeping; position in nature of private secretary; state experience and salary wanted. Address O 424, Tribune.

STENOGRAPHER—FOR GENERAL WORK in banking and brokerage office; we want a high grade young lady of refinement and ability; rapid advancement; in replying state experience, age, and salary desired to start. Address P E 392, Tribune.

STENOGRAPHERS—3 YOUNG LADY STEnographers to work 2 or 3 eves. per week in loop office; will pay $3 each per eve. and supper; hours from 6:30 to 10 p. m. Address N X 155, Tribune.

STENOGRAPHER—AGE 22-26, IN SALES and advertising dept. well established company; must have good knowledge of grammar; position permanent with good opportunity for advancement; salary $18 to start. Address N X 514, Tribune.

STENOGRAPHER AND DICTAPHONE OPerator—Under 25; must take rapid dictation, touch typist, and do A1 work; less than 1-3 time on dictaphone; exceptional opportunity for permanent, attractive position. Call Sunday, 2:30 to 4 o'clock, or Monday, 8:30. 712 Masonic Temple.

STENOGRAPHER—10 TO 25, FOR SECREtarial position; high school graduate; must be rapid and accurate; familiar with Underwood typewriter; excellent opportunity; $70 to $85. RHODES, 157 W. Austin-av., near Wells-st.

STENOGRAPHER—COMPETENT, GENERAL office experience, salary, $12 to $15. Address O O 569, Tribune.

STENOGRAPHER — EXPERIENCED, FOR office of large manufacturing plant near loop; excellent opportunity; permanent position; state age, qualifications, and salary required. Address N X 503, Tribune.

STENOGRAPHER

and dictaphone operator, competent, for permanent position; years, $18; short hours. Welsbach Co., 629 Washington-blvd.

STENOGRAPHER—ON SOUTH SIDE, LIGHT, well ventilated office; best working conditions; must be rapid and competent; state education, age, experience, salary expected, etc. Address N X 473, Tribune.

STENOGRAPHER — WITH EXPERIENCE PERMANENT POSITION, EXCELLENT CHANCE FOR ADVANCEMENT. APPLY W. H. HAIN, CHICAGO MERCANTILE CO., N. W. COR. MICHIGAN-AV. AND SO. WATER.

STENOGRAPHER AND OFFICE ASSISTANT —In purchasing department; work consists of stenography, filing, writing orders, etc.; state age, experience, salary expected. Address P E 250, Tribune.

STENOGRAPHER.

Experience along sales line beneficial; permanent; remuneration satisfactorily adjusted. 1337 W. Washington-blvd.

STENOGRAPHER AND CASHIER—PERMAnent position; South Side; state experience, reference, and salary desired, or no attention paid. Address P O 335, Tribune.

STENOGRAPHER — AUTO ACCESSORIES; experienced preferred; capable of taking dictation and doing general office work. MOTOR EQUIPMENT CO., 1438 Michigan.

STENOGRAPHER, $85.

Commercial exp.; executive ability; will develop into secretarial position. Give phone No. Address N 244, Tribune.

STENOGRAPHER—L. C. SMITH MACHINE West Side credit dept.; permanent; good working conditions; mention experience and salary expected. Address P K 185, Tribune.

STENOGRAPHER — PERMANENT — MUST spell and transcribe correctly; steady and willing; Protestant. State age, exp., salary, and phone no. Address N 123, Tribune.

STENOGRAPHER—COMPETENT, $15 TO start; will be advanced if capable; must have high school education. Office hours 8 to 5:30. Address N X 424, Tribune.

STENO.—MUST HAVE SOME KNOWLEDGE of bookkeeping, also dictation; small office; state experience and salary in reply. Address K 85, Tribune.

STENOGRAPHER—A1 YOUNG LADY, THOroughly experienced; Underwood machine; state experience, refs., salary and phone; stockyards concern. Address P J 496, Tribune.

STENOGRAPHER, $15-$18.

Bright young lady; hrs. 9 to 5; state age, exp., and phone no. Address K 472, Tribune.

STENOGRAPHER.

Prefer one with experience along sales lines. 1337 W. Washington-blvd.

STENOGRAPHER—IMMEDIATELY. FOR West Side amusement park; state age, experience, salary, and phone. Address P E 196, Tribune.

STENOGRAPHER—YOUNG LADY, BEGINner, bright, high school graduate, for desirable position. See MR. DOBE, 4003 Broadway, corner Irving Park-blvd.

STENOGRAPHER AND OFFICE ASSISTANT —Competent; state experience, salary etc. Apply by letter. Chicago Mill and Lumber Company, 452 E. Illinois-st.

-FEMALE HELP.
and Offices.

GRAPHER.

ECKER & COHN,
KERS OF
RAND CLOTHES.

d stenographer,
education, neat
on Underwood
Permanent posi-
bay.

MENT OFFICE,
MARKET-ST.

GRAPHERS
ANTED
o learn to operate
one. We teach
y good salaries
are learning. Or-
hours 8 a. m. to
1 o'clock Satur-
at once.
AGNUS & CO.,
W. 35th-st.

OGRAPHER
keeper; competent
ice person who
ied upon. Apply
norning. FASH-
O SALES, 2250

OGRAPHERS.
d. Royal or
rmanent. Mail
12th floor.
ION STORE.

OGRAPHER
ographer 17 years or over,
e who has had office expe-
dictating machine; must
Must take notes rapidly
t and accurately. Oppor-
to secretary. Should
education. Desirable posi-
girl. Address P C 333.

PHER — FIRST
perienced; state
ence, and salary
Address P C 331.

OGRAPHER.
between 22 and 25 years
rate, neat, speedy; good sal-
nt. Hours 8:30 to 5:30 p. m.
Saturday.
Sec. EDISON Co.
enst. Phone Monroe 3200

OGRAPHER.
shed graduate; willing to
also: Life insurance office.
unity. Address P C 521.

—MUST BE ABLE TO
tion and transcribe her notes
millinery house. Pleasant location on
good transportation. Experience
rience, salary expected, and
Address P C 529 Tribune.

OGRAPHER.
eneral office assistant. Give
and salary. Address P C

ECY. YOUNG WOMAN,
good personality, to take
established bath and mas-
5 to start; quick promotion.
Address P A 1, Tribune.
RS—EXPERIENCED, MUST
years' office experience and
a good salary; none other
APER-GLESNER CO.

— POSITION OPEN IN
real opportunity for ener-
ace ability will advance her
work; give full particulars.
Address P C 520.

—IN ADVERTISING DE-
ublishing house. Give age,
salary expected. Address

—WITH REAL ESTATE
te age and salary expected.
ess in first letter. Address

OR TYPIST — BEGIN-
er over for small office;
$10 to start. Address

OLIVER OPERATOR,
with high school educa-
Apply in own hand-
P B 256 Tribune.

ND ASSISTANT BOOK-
$15 to start; dependent
state experience and salary
P C 524 Tribune.

— BRIGHT AND NEAT
school graduate for finan-
experience preferred. Ad-
Tribune and references.

CLERK—FOR SMALL MAN-
must be accurate, experi-
PART methods preferred.
city.
RITE MFG. CO.
Southport Ave.

OARD OPERATOR
young lady
a plain hand and
riter.
AYLOR & CO.,
Franklin-st.

OARD OPERATOR
wanted by large commercial
who has had quite a little
fairly large private board;
conditions; good hours;
; no Sunday work;
age, experience, education.
Address P X 193 Tribune.

TYPIST—BEGINNER, 17-20 YRS. AGE; EX-
cellent chance for advancement; near
office in loop. Address, giving age and salary
expected, Address N X 508, Tribune.

TYPIST—LADY, TO WRITE BILLS OF LAD-
ing and purchase orders in shipping dept.;
must be accurate and steady. E. W. A.
LOWLES Co., 2345 S. La Salle-st.

TYPIST—PUBLISHING HOUSE; CONGE-
nial surroundings. Waterson, Berlin & Snyder
Co., 81 W. Randolph-st. Ask for Mr. Na-

TYPISTS—A FEW MORE EXPERIENCED
in addressing. Good operators make $25 to
$30 each week, up. Time or piece work op-
tional. Christy Letter Service, 127 N. Dearborn-st.

TYPIST—OLIVER OPERATOR ADVERTIS-
ing agency; opportunity for advancement
in other departments. Address P E 181, Tri-

TYPIST—$12; CHANCE FOR ADVANCE-
ment.
Water Proof Products Corp.,
2719 Irving Park-blvd.

TYPIST — LADY, ABOUT 23, WITH EXPE-
rience in billing; state salary; good
opportunity; state experience and sal-
ary expected. Address P K 181, Tribune.

TYPIST—EXPERIENCED, BRIGHT AND
neat appearing; must be quick and accu-
rate; Underwood machine; permanent. 623
S. Wabash av., 2d Floor.

TYPISTS—IN CIRCULATION DEPART-
ment; $12; 8:30 to 5, 1 o'clock Saturdays.
Woman's World, 107 S. Clinton-st.

TYPIST—WITH SOME EXPERIENCE IN
general office work preferred; permanent
position. Address P E 196 Tribune.

TYPIST—AND GENERAL OFFICE WORK;
good opportunity for bright beginner.
Office machine. Address N 317, Tribune.

TYPIST—EXPERIENCED; MUST BE ACCU-
rate and a fast operator. Telephone Calu-
met 2277.

TYPIST—$18. PAUL YATES, 624 S. MICH-
igan-av.

T WRITERS.
ed girls to write a
d-hand. Steady
Chance for ad-

AYLOR & CO.,
S. Franklin.

ET WRITER.
ed for wholesale
Call at once. Good
ED CUSTOM GAR-
KERS.
V. MADISON.

WITH EXECUTIVE ABIL-
Opportunity. 912 Webster

CIRCULAR WORK; GOOD
surroundings. Apply the
119 N. Union-av.

FOR ADDRESSING PER-
position. Apply Monday
Western-av.

ERIENCED. UNDERWOOD

PIANO CO., 210 S. Wabash.

EASY WORK; 8 HR. DAY.
or write 20TH CENTURY
ration Bldg.

GRADE ONE WHO CAN
board. See MR. MEYER, Rm.
Club, 2838 Michigan-av.

ONCE HOOVEN LETTER
S. Dearborn.

Dearborn.

Co., 431 S.
INGTON MACHINE, DE-
Address M 413 Tribune.

IN EVERY PERMANENT
Journal 300 S. La Salle-st.

CLASS ROYAL MACHINE
S. La Salle-st.

T. SOME SWITCHBOARD
s. 1405, 134 S. La Salle.

WANTED—FEMALE HELP.
Stores and Offices.

TYPISTS.

We have many positions open for experienced young lady typists for filling in form letters and addressing envelopes; steady position; good salary to start; excellent opportunity for rapid advancement; office working hours, 8 a. m. to 4:30 p. m.; half day off Saturday. If you are an experienced typist apply at once ready for work.

JOHN MAGNUS & CO.,
1039 W. 35th-st.

TYPISTS.

We have a few well paying positions open for experienced typists. Salary, $12 to $16 per week, according to ability. Permanent. 6th flr., 14 N. Franklin-st.

TYPISTS.

With or without office experience. Those with good education will have opportunity to become dictaphone operators. Advancement according to your ability.
Steady positions.
Hours 8 to 4:45 daily.
Saturday 12 o'clock.

PHILIPSBORN'S,
6th floor. 911 W. Jackson.

TYPISTS.

Young women experienced on Royal, Underwood or Oliver machine. Permanent. Mail order dept., 12th floor.
BOSTON STORE.

TYPISTS.

Young ladies on Oliver or Royal machines; experienced; $12 to $15 per week.
BABSON BROS.,
2845 W. 19th-st.

TYPISTS.

Young ladies on Oliver or Royal machines; experienced; $12 to $15 per week.
BABSON BROS.,
2843 W. 19th-st.

TYPIST.

Rapid, accurate, and willing to learn billing machine work for permanent position in millinery house.
CHICAGO BARGAIN HOUSE.
180 N. Michigan.

TYPISTS.

BARN VACATION MONEY
ADDRESSING OR FILING IN
FULL TIME OR PART TIME.
HIGHEST SALARY AND BONUS.
6TH FLOOR, 632 SHERMAN-ST.

TYPIST—FOR BILLING AND COPY WORK;
Underwood machine; must be neat and ac-
curate; salary to start $12; good opportunity
for advancement for bright, energetic girl.
Address in own handwriting, stating age and
position, THE A. N. PALMER COMPANY,
211 Wabash-av.

TYPISTS.

Remington or Oliver, West Side; good sal-
ary; hours, 9 to 5; large new office and
excellent working conditions. Phone Lawn-
dale 800, to arrange interview.

TYPISTS—EXPERIENCED OR BEGINNERS,
for circular work, with opportunities for
developing into dictaphone operators; also as-
sistants in order department, etc. Congenial
surroundings. A1 office conditions. Address N
X 402, Tribune.

TYPIST—YOUNG LADY; FOR PERMANENT
position in large office; $12 to start; excel-
lent opportunity for advancement. Hours,
8:30 to 5 p. m. Sat. to 12 noon. Inquire for
Mr. Robertson, Chicago Portrait Co., 509 S.
Wabash, 3d floor.

TYPISTS

ADDRESSING AT HOME.
HIGHEST RATES PAID.
6TH FLOOR, 632 SHERMAN-ST.

TYPIST

with clerical experience; will teach to use
dictaphone; state salary wanted to start.
Address P C 526, Tribune.

TYPIST—
Fine, steady position; good salary; pleas-
ant working conditions; West Side food plant;
state experience and references. Address
P O 324, Tribune.

TYPIST—BEGINNER, 17-20 YRS. AGE; EX-
cellent chance for advancement; near
office in loop. Address, giving age and salary
expected, Address N X 508, Tribune.

TYPIST—LADY, TO WRITE BILLS OF LAD-
ing and purchase orders in shipping dept.;
must be accurate and steady. E. W. A.
LOWLES Co., 2345 S. La Salle-st.

TYPIST—PUBLISHING HOUSE; CONGE-
nial surroundings. Waterson, Berlin & Snyder
Co., 81 W. Randolph-st. Ask for Mr. Na-

TYPISTS—A FEW MORE EXPERIENCED
to addressing. Good operators make $25 to
$30 each week, up. Time or piece work op-
tional. Christy Letter Service, 127 N. Dearborn-st.

TYPIST—OLIVER OPERATOR ADVERTIS-
ing agency; opportunity for advancement
in other departments. Address P E 181, Tri-

TYPIST—$12; CHANCE FOR ADVANCE-
ment.
Water Proof Products Corp.,
2719 Irving Park-blvd.

TYPIST — LADY, ABOUT 23, WITH EXPE-
rience in billing; state salary; good
opportunity; state experience and sal-
ary expected. Address P K 181, Tribune.

TYPIST—EXPERIENCED, BRIGHT AND
neat appearing; must be quick and accu-
rate; Underwood machine; permanent. 623
S. Wabash av., 2d Floor.

TYPISTS—IN CIRCULATION DEPART-
ment; $12; 8:30 to 5, 1 o'clock Saturdays.
Woman's World, 107 S. Clinton-st.

TYPIST—WITH SOME EXPERIENCE IN
general office work preferred; permanent
position. Address P E 196 Tribune.

TYPIST—AND GENERAL OFFICE WORK;
good opportunity for bright beginner.
Office machine. Address N 317, Tribune.

TYPISTS—EXPERIENCED; MUST BE ACCU-
rate and a fast operator. Telephone Calu-
met 2277.

TYPIST—$18. PAUL YATES, 624 S. MICH-
igan-av.

WANTED—STENOGRAPHER and general assistant with high school education, in contractor's office; permanent position, pleasant surroundings; 8 hours day, Sat. 1 p. m. off; exceptional chance for advancement; salary to start $22.
R. C. WIEBOLDT,
1534 W. Van Buren-st.
1 blk. from Marshfield "L" station.)

WANTED.
FILE CLERK,
TYPIST,
BILLER AND CHECKER,
MAIL CLERK.
STANLEY ROGERS CO.,
1019 Jackson-blvd.

WANTED—BY WHOLESALE CLOTHING HOUSE, YOUNG LADY TO ENTER ORDERS, ETC. ADDRESS P K 193, TRIBUNE.

WANTED—FEMALE HELP.
Stores and Offices.

WE HAVE
the following positions open in our circulation dept. Our positions are permanent and offer big opportunity.

GIRLS
for addressing some original letters onto cards; good plain handwriting necessary.

GIRLS
for filing cards; those who are quick and accurate.

TYPISTS
to do form letter work; splendid future and training for correspondents.

SUPERVISORS
to look after the work of other girls and check their work. Office closes Saturday afternoon.
Address P K 208, Tribune.

WOMEN
STENOGRAPHERS.
TYPISTS.
FILE CLERK.

Young women with high school education and at least two years' office experience.

Hours 8:30 to 5:00.

Elevated transportation to door of office.

Congenial working conditions.

SWIFT & COMPANY,
Employment Bureau,
General Office,
Union Stockyards.

WOMEN FOR FILING.

We can use 2 women, 25-35 years old, for light filing jobs in one of our offices; opportunity to work into better positions.
HART SCHAFFNER & MARX
24 S. FRANKLIN-ST.

WOMAN—YOUNG, FOR GENERAL OFFICE work with manufacturing concern; must write good, rapid hand; be quick and accurate at figures and good typist; state age, experience, and salary expected. Address N X 571, Tribune.

WOMAN — FOR PASTRY
counter; experienced preferred. WINTER GARDEN RESTAURANT, 214 S. State.

WOMAN—BRIGHT, ENERGETIC, YOUNG, to assist in accounting department; one with high school or business college edu-cation preferred; must be rapid and accurate and willing to work; salary $10 to $13 to start. Apply Miss Cheesman, Room 314, 333 S. Dearborn.

WOMAN—OVER 25 YEARS OLD, FOR OF-fice work and filing; interested in stenog-raphy. Curme Feltman Shoe Co., 1024 Re-public Bldg. Phone Harrison 6005.

WOMAN—OVER 28, ACTIVE, ENERGETIC, with experience in handling general public. 135 S. State, Room 203.

WOMAN—FOR GENERAL OFFICE WORK; some mail order experience. 135 S. State, Room 203.

WOMAN—YOUNG; FOR OFFICE WORK; afternoons only. North Shore Creamery Co., 646 W. Randolph-st.

WOMAN—YOUNG; RECEPTION WORK; loop office; state age, salary wanted, and phone number. Address N J 479, Tribune.

WOMAN—MIDDLE AGE, IN DELICATES-sen, N. S.; steady job. Address L 258, Tri-bune.

YOUNG LADY STENOGRA-
pher for Royal or Oliver
machine; experienced and competent; with good salary.
Saturday afternoons off. Apply in person. BABSON BROS., 2845 W. 19th-st.

YOUNG WOMEN—WE HAVE
several good positions in our office for young women who want to make headway; ticket writers, entry clerks, pricers, billers, and general office work.
EDW. E. STRAUSS CO.,
402 S. Market-st.

YOUNG LADY—WITH
grammar school education for clerical work; hours, 8:30 to 5, half day Sat. IMPROVED SPONGING & REFINING CO., 846 W. Adams.

YOUNG WOMEN.

Stockkeeping and selling positions with steady employment. Apply 5th floor, employment office.
CHAS. A. STEVENS & BROS.,
STATE-ST. NORTH OF MADISON-ST.

YOUNG LADY—BRIGHT, EXPERIENCED about 20, general office work and relieving switchboard operator. Good chance for ad-vancement for right party. Address P E 217, Tribune.

Executives and Managers.

WOMAN—COMPETENT, young, of good pres-ence, for secretarial work in a north central real estate office; must have executive ability and some knowledge of accounting principles, although no bookkeeping will be required; Protestant preferred; permanent position; sal-ary $100 per month to start. Address P O 505, Tribune.

LADY CREW MANAGER—TO
conduct house to house canvassing, on food products; permanent position; guaranteed salary; state experience and telephone number. Address P M 71, Tribune.

WANTED—FEMALE HELP.
Executives and Managers.

MANAGER — FOR BEAUTY
parlor in large ladies' ready to wear house in live Illinois town; high salary and R. R. fare from Chicago; must be thoroughly experienced in all branches of the work. E. Burnham graduate preferred. Address N X 390, Tribune.

MANAGER
INQUIRY DEPARTMENT.

Woman, experienced in handling inquiries wanted as manager of inquiry department, national advertiser; must have had experi-ence in organizing, and directing the sorting of inquiries, specifying territory, mailing of replies and sending of inquiries to deal-ers; experience and ability will be rewarded; state experience fully and salary desired. All replies confidential. Address N X 352, Tribune.

WOMAN—COMPETENT, TO run restaurant in industrial plant; midday meal only; 175 people; state age, experience, and salary expected. Address P K 200, Tribune.

CAFETERIA MANAGER.

We have an unusual opportunity for an intelligent, active, and reliable woman be-tween 30 and 40 years of age, to take charge of our cafeteria, serving 300 people one meal a day. Must have executive ability and able to do the buying and storing of all commis-sary goods. Edison Electric Appliance Co., 5660 W. Taylor.

MANUFACTURING CONCERN SEEKS SERV-ices of experienced and successful business man, mature judgment, who prefers a moder-ate salary to retirement, in capacity of assistant sales manager; personality must be pleasing; surroundings congenial. Chicago resident, South or Southwest side. Christian Scientist preferred. Address N X 504, Tribune.

Girls—Office and Factory.

ASSEMBLERS—GIRLS, ACCUSTOMED TO small work; steady positions and good pay. KING LOCK CO., 319 W. Ohio.

BINDERY GIRL FEEDER—
For Hall folder.
WALTON & SPENCER CO.,
1245 S. State-st.

ERRAND GIRLS,

16-18 YEARS.

We have an opening for a bright energetic girls with at least a grammar school educa-tion; no experience necessary.
HART, SCHAFFNER & MARX
24 S. Franklin-st.

EXPERIENCED COFFEE GIRL.
HARMONY CAFETERIA,
58 W. Washington.

FACTORY GIRLS — TO PUT up toilet creams, powder, etc.; light and clean working conditions; $1.50 per day while we teach you; piece-work and 10 per cent weekly bonus. Apply ready to start work.
FRANCO-AMERICAN HYGIENIC CO.,
1300 Indiana-av.

FILE GIRL—ONE WHO THOROUGHLY UN-derstands filing and sorting; state salary and give phone number. Address P E 360, Tribune.

GIRLS—TO WORK IN STOCK and mark merchandise. Wholesale millinery. Experience unnecessary. Permanent position. Apply W. H. Haun.
CHICAGO MERCANTILE CO.
N. W. Cor. Michigan-av. and South Water-st.

GIRLS — FOR LABELING
bottles.
Apply to Mr. Doherty.
FRANKLIN MACVEAGH & CO.,
Lake and Market-sts.

GIRLS
To work in daylight candy factory; steady work, pleasant working conditions. No ex-perience necessary.
CURTISS CANDY CO.,
3145 N. Halsted.

GIRLS, 14 YRS. AND OVER.
Good steady positions with excellent op-portunity, as stockkeepers and inspectors. Apply at once, 5th floor, Employment Office.
CHAS. A. STEVENS & BROS.,
STATE-ST. NORTH OF MADISON-ST.

GIRLS—OVER 16, TO WORK IN WHOLE-SALE MILLINERY HOUSE. NO EXPERI-ence necessary. Call at once, 3rd floor. APPLY MONDAY MORNING READY FOR WORK. ROYAL TRIMMED HAT CO., 126 N. UNION-ST., CORNER RANDOLPH.

GIRLS—15 AND 16 YRS. OLD FOR INCAN-descent lamp factory; chance for advance-ment. Saturday afternoons off. Safety Electric Co., 537 N. Dearborn.

GIRLS—TO OPERATE DRILL AND PUNCH press. Apply Monday morning. PELOUZE MFG. CO., 232 E. Ohio-st., 2d floor.

GIRL—FOR WORK IN FURNITURE OFFICE, permanent position; good salary to start. See Mr. Lumpkin.
O. W. RICHARDSON & CO.,
123 S. Wabash.

GIRL—OFFICE; ONE FAMILIAR WITH typesetting and operating multigraph and addressograph machines; also general office work; state experience and salary desired. Address N X 407, Tribune.

GIRL—FOR OFFICE WORK; MUST BE PRE-possessing in appearance, intelligent, and competent to learn details of an office; $13 to start. Adding Machine Corporation, 323 S. La Salle-st.

GIRL—EXPERIENCED, FOR GENERAL OF-fice work addressing, etc.; ambitious girl with advance rapidly; give age, experience, and salary wanted. Address N X 572, Tri-bune.

GIRLS—FOR LIGHT FACTORY WORK; start at 20c per hr.
CHICAGO CABINET LOCK CO.,
1850 Otto-st.
Wellington 6884.

GIRLS—ON SODA FOUNTAINS; EXPERI-ence not essential; must live in or near Oak Park; short hours, pleasant surround-ings. GRAM'S DRUG STORE, 400 Lake-st., Oak Pk.

GIRL—FOR FILING, LOOK UP, AND GEN-eral office work; must be accurate and rapid. DAVID B. CLARKSON CO., 630 S. Wabash.

GIRL—BRIGHT, TO LEARN TO COLOR slides for motion picture theater; paid while learning. QUALITY SLIDE MAKERS, 160 N. Wells-st.

GIRLS—TO FOLD APRONS; OVER 16; ALSO experienced operators; good pay. BANNER APRON CO., 2425 Lawrence-av.

GIRL — TYPIST, WHO UNDERSTANDS billing; permanent position. Apply STONE & CO., 210 S. Market-st.

GIRLS—FOR WRAPPING CANDY IN OUR own modern daylight factory.
BIRDIE CONFECTION CO., 1217 W. Monroe.

GIRLS—FOR LIGHT FACTORY WORK; good pay; steady work. Chicago Asbestos Table Mat Co., 215 S. Loomis-st.

GIRL—TO WORK IN WINDOW SHADE FAC-tory. Apply Early Window Shade Works, 1617 Michigan-av., 3d floor.

GIRL—BRIGHT, OVER 16, FOR OFFICE work; $10 to start. Address P C 348, Tri-bune.

GIRLS—16 TO 17, TO HELP IN PARCEL post room. LARKIN CO. OF ILLINOIS, 3417 Ashland-av.

GIRL—UNDER 22 YEARS AS ASSISTANT in downtown millinery establishment. Ad-dress P E 405, Tribune.

GIRLS—16 OR 18 YEARS, FOR LIGHT OF-fice work. J. & B. MOOS, 211 W. Ran-dolph-st.

GIRLS—YOUNG, TO LEARN CHOCOLATE dipping. Apply MISS CRANE, T. & G. Store, 16 N. Michigan-av.

GIRLS—VARNISH FACTORY; FILL AND label cans. 214 W. Ohio-st.

GIRL—FOR FILING AND OFFICE WORK. Apply 62 W. Madison-st., 4th Floor.

GIRLS—2, TO FILL AND LABEL BOTTLES. Good factory. 25 W. Kinzie-st., 3d floor.

GIRL—LIGHT WORK; GOOD PAY. APPLY at S. KATZ & CO., 211 W. South Water-st.

WANTED—FEMALE HELP.
Girls—Office and Factory.

GIRLS
OVER 16

WITH EXPERIENCE IN LABELING AND WRAPPING PHARMACEUTICAL PRODUCTS.

SHORT HOURS.
NO MACHINES.
FULL PAY SATURDAYS.
STEADY WORK.
COME READY FOR WORK.

THE STANDARD LABORATORIES,
2626 SHIELDS-AV.

GIRLS—BETWEEN 16 AND 25, to learn light machine operating; $12 a week while learning; no sewing. Employment office open 7:30 to 9:30 a. m. and 4 to 5 p. m.
ILLINOIS MINIATURE LAMP DIVISION,
2259 W. Harrison-st.

GIRLS—WITH GRAMMAR school education and over 16 years of age and willing to work; conditions in our offices are pleasant; we work 47 hours per week, with Saturday afternoon off, and will pay $11 per week to beginners. ADDRESSOGRAPH CO., 901 W. Van Buren.

GIRLS
For hosiery and underwear knitting mill; good starting wages; good working conditions in bright daylight mill; employment all year round. Apply at once. EARNSHAW KNITTING CO., 1401 W. Jackson-blvd.

GIRLS,
16 to 18 years,
for stock work.
Apply Ninth Floor—Retail.
CARSON PIRIE SCOTT & CO.

GIRLS
to pack ice cream cones.
Report ready to work Monday morning.
Consolidated Wafer Co.,
2822 Shields-av.

BINDERY GIRLS
For work in our mailing room.
THE REUBEN H. DONNELLEY CORPORATION,
2d floor. 633 Plymouth-ct.

GIRLS — OVER 18, WHO write a very plain, rapid hand, to learn ticket writing. J. L. TAYLOR & CO., 535 S. Franklin-st.

GIRLS—25, EXPERIENCED, FOR WRAP-PING STICK CANDY; STEADY WORK. GOOD WAGES. APPLY
J. BRACH & SONS.
543 N. FRANKLIN.

GIRLS—FOR LIGHT FACTORY WORK. LIGHT WORK IN CLEAN AND AGREEABLE. FAIR WAGES TO START WITH QUICK ADVANCEMENT AND BONUS FOR AN OPPORTUNITY. MAKE REAL MONEY AT HOME IF DESIRED. CAN USE A FEW ELDERLY WOMEN AND SOME BET-TER GIRLS. PREFER THEM FROM 16 TO 20 YRS. OF AGE. GARDNER & CO., 2024 S. WABASH, 2D FLOOR.

GIRLS—PUNCH PRESS AND small drill presses; also for light assembling.
CHICAGO ELECTRIC MFG. CO., 2817 S. Halsted-st.

GIRLS—50 NEAT GIRLS AND WOMEN CAN earn good wages to start with regular ad-vances by doing interesting easy work such as typing ribbons, mounting and boxing pic-tures, mounting calendars and small picture framing; model workrooms in loop office building. Apply F. Volland Co., 431 Publish-ers Bldg., Rm. 713, 58 E. Washington-st.

GIRLS — FOR LIGHT FAC-tory work.
HALSAM PRODUCTS CO.,
4114 Ravenswood.

GIRLS
For light factory work; good surroundings; good pay.
Sunbeam Chemical Co., 2436 W. 15th-st.

GIRLS — FOR CLEAN, LIGHT FACTORY work; 16 years and over; experience un-necessary; steady employment; excellent op-portunities for advancement. Apply 538 S. Clark-st., 2d floor.

GIRL—EXPERIENCED IN TINTING PHO-tographs. One able to mix colors right and use air brush. State experience and salary expected. Address P C 389, Tribune.

GIRL—FOR OFFICE WORK. MUST BE good at figures. Apply at once, 527 Mil-waukee-av.

GIRLS—YOUNG, FOR LIGHT WORK. J. BAACH CO., 327 S. Market-st., Fourth Floor.

GIRLS — FOR LIGHT FACTORY WORK; must be over 16 years old. CHICAGO MANUFACTURING CO., 1458 Michigan-av.

GIRLS—FOR DRESSMAKING AND COAT-makers; exp. Rm. 709 Marshall Field's Annex.

GIRLS—FOR LIGHT ASSEMBLING; PLEAS-ant work; good wages. Cinch Fastener Corp., 1422 W. Randolph-st.

GIRLS—FOR MATTRESS FACTORY. ALSO tick sewers; factory, 1659 Ogden-av., at Monroe-st.

GIRL — TO CLERK IN BAKERY AND GRO-cery. HAYS BROS., 1417 Madison-st. Ph. Monroe 3730.

GIRL—FOR SWITCHBOARD AND OFFICE work in bank; salary $40 per mo. Ad-dress P E 483, Tribune.

GIRLS — FACTORY WORK; $10 START; piecework after. Appleton Elec., 609 Ful-ton-st.

GIRLS—14-16 YEARS, TO WORK IN EN-graving shop and pack stationery. BRADY ROBBINS CO., 538 S. Clark.

HIGH SCHOOL GRADUATE.

Girls with training in drawing for positions in drafting department.
Western Electric Co., Inc.,
48TH-AV. AND 24TH-ST.

PRESS GIRLS—6. GOOD PAY AND STEADY; experienced only. MICHIGAN CLEANERS, 3511 S. Halsted.

WANTED—GIRL, 14 TO 16 yrs. Hours, 8:30 to 5:30. Permanent. Mail Order Dept., 12th floor.
BOSTON STORE.

WOMAN—YOUNG, TO TAKE CHARGE OF candy packers; factory experience; perma-nent; good salary. Apply MISS CRANE, T. & G. Store, 16 N. Michigan-av.

WOMEN AND GIRLS—TO SEW ON TICK-ets; experience not necessary. PERO. B. PALMER & CO., 367 W. Adams-st.

WANTED—FEMALE HELP.
Household and Domestic.

ASST. WORKING HSKPR—FOR MAN, AC-tive wife, boy 9, in 3 rm. flat; N. Side; must be cheerful, willing, industrious well recommended; from 20 to 50 yrs. old; good home; rm. with pri. bath for right person. Write part, giving ref., stating wages, exp., phone, and st. Address L 188 Tribune.

CHAMBERMAID OR UPSTAIRS GIRL—EX-perienced, for home in suburb; beautiful surroundings and good salary. Call No. 5 S. Wabash, Rm. 1815.

CHAMBERMAID—WHITE; $30. ROOM AND board; Edgewater Beach Hotel, 5300 block; Sheridan-rd. Apply to housekeeper.

CHAMBERMAID — APT. BLDG., 9 A. M. 2 p. m., 1 meal; reference required. 15 W. Delaware-pl., Apt. G.

CHILDREN'S NURSE—
Experienced nurse to take entire charge of baby and care for 2 older children whose mother is in hospital; permanent position is offered to competent woman in refined home in nearby suburb; maid and laundress em-ployed; give experience, refs., religion, and salary; interview will be arranged. Address P X 506, Tribune.

Cook. White. Small family. Highland Park. No laundry.
SEPARATE ROOM AND BATH.
GOOD WAGES. ADDRESS P A 512, TRIB-UNE.

COOK—GOOD GIRL TO DO THE COOKING (plain) and some of the general housework in family where second maid, nurse, and laundress (part time) are also employed; good wages; good room; pleasant working conditions. Call Edgewater 4680.

COOK AND SECOND GIRL — IN WINNETKA, April 14, in family of 3 adults; wages $10 and $9; no washing; every Sunday afternoon and evening out for both maids. Tel. Evanston 5978.

COOK—EXPERIENCED, AND COOK'S AS-sistant, preferably Swedish, to cook for large family at country place near Barrington; good wages; references. Ph. Superior 1437 between 9 and 12 a. m.

COOK AND WAITRESS—FOR HOUSE IN Highland Park; white. Must be expd. and have references. Best wages to high class girls. Phone Highland Park 1000, reverse charges.

COOK AND HOUSEMAN — MARRIED couple for country home; permanent posi-tion; no laundry; capable; state experience, wages, references. Address M 217, Tribune.

COOK — EXPERIENCED; REFERENCES; willing to leave city; no washing; wages $50 per month. Apply Hotel Blackstone, Rm. 111. Call mornings or evenings.

COOK AND SECOND MAID — EXPERI-enced; room together; no laundry work; small family; city references required. Ad-dress P M 354, Tribune.

COOK—GOOD, GENERAL HOUSEWORK IN family of 2; no laundry; wages $12; only those with best of references need apply. Address O O 314, Tribune.

COOK—EXPD. OUT OF TOWN SITUATION; best refs. Mrs. Morrisson, 719 Rush-st.

COOK—WHITE EXP.; NO LAUNDRY; KEEP second maid; 3 in fam.; 7 rm. apt.; $12. O'NEILL, 1214 Sherwin-av. Rogers Pk. 6027.

COOK — EXPERIENCED, GOOD SALARY; permanent. Apply at H. M. Marks, 1122 E. 52d-st.

COOK—FAMILIAR WITH LARGE CAFETE-ria and restaurant. GLADSTONE HOTEL, 6200 Kenwood-av.

COOK—FIRST CLASS; LA GRANGE, ILL.; $12; references. See Mr. Brown Monday, Room 436, 39 S. La Salle-st. Chicago.

COOK AND SECOND MAID — SMALL adult family; good wages; must give refs. Mrs. A. Zieling, Glencoe, Ill. Ph. 278.

COOK AND LAUNDRESS—SUMMER RESI-dence, Lake Geneva. May 1. References. Apply 2819 Michigan-av.

COOK — 1ST CLASS; PRESIDENT COOK IN suburb; good salary; beautiful home sur-roundings. Call No. 5 S. Wabash, Rm. 1815.

COOK—WHITE, FIRST CLASS; PRIV. FAM. No wash; good wages. 3095 Ellis-av.

COOK—EXPERIENCED; BEST WAGES; give refs. Address P E 349, Tribune.

COOK—SOMPETENT; BEST WAGES; 1st apt. 5029 Woodlawn-av. Oakland 6634.

COOK AND WAITRESS — COMPETENT; good wages. Calumet 6217.

COOK—TO ASSIST WITH HOUSEWORK; references. 626 S. Ashland-blvd.

COOK AND SECOND GIRL — 1020 ARD-more-av., 3d apt. Tel. Edgr. 311.

COOK—WHITE; EXPERIENCED; FAMILY hotel. 1320 E. 48th-st.

COOK—WHITE; IN PRIVATE FAMILY OF 5; good wages. 3995 Ellis-av.

COOK—GOOD; TO LEAVE CITY; REFER-ence. Apply F-0, Congress Hotel.

COOK FOR FRATERNITY. INQUIRE 1832 W. Adams-st. Phone West 326.

COOK—REFERENCES.
Phone Lake View 20.

FLOOR MAID—POST GRADUATE HOSPITAL, 2400 S. Dearborn-st.

FLOOR MAID AND THIRD KITCHEN MAID —GRANT HOSPITAL, 551 Grant-pl.

GIRL—OR WOMAN—UNDER 45, AS WORK-ing housekeeper in widow's home; 3 chil-dren, 8 and 5 in attendant place for re-liable woman; refs. exch. Lake View 2471, 851 Oakdale-av.

GIRL; OR ELDERLY WOMAN—GEN. WORK; small house; 2 adults; no wash.; work light; leisure time, good home, suburb; $7. Tel. Riverside 272 W or address L 180. Tri-bune.

GIRL—WHITE, REFINED, FOR GENERAL housework; small home conveniently lo-cated; sprng housecleaning is done; refer-ences. Mrs. M. B. Lum, 807 Foxdale-av., Winnetka. Phone Winnetka 1577.

GIRL — YOUNG COUPLE JUST STARTING housekeeping, wants girl for general hswk. Must be neat, trustworthy and good cook; no washing. Phone Drexel 2845, or call 1141 Hyde Park-blvd., 2d apt.

GIRL—YOUNG, FOR LIGHT HOUSEWORK. Family will go south in fall. Phone or call p. m. EPSTEIN, 62 E. 53d-st. Kenwood 6120.

GIRL—GOOD, FOR GENERAL HOUSE-work; no washing, no children; good pay for good reliable girl. Apply 311 N. Waller-av., or phone Austin 4139.

GIRL — FOR GENERAL HOUSEWORK; good cook; references; no washing. 4 adults; 6 rooms; good wages. BENSINGER, 4601 Calumet-av., 2d flat.

GIRL—GOOD.
General housework; white only. Salary $12. Address P X 504, Tribune.

GIRL—EXPERIENCED GENERAL HOUSE-work for family of 3 adults; no laun-dry; wages $12; references required. 511 Hawood-av.

GIRL — WHO UNDERSTANDS COOKING; wages $10. 2 in family; sleep home nights. 900 Surf, apartment, Surf and Pine Grove-av. Lake View 4660.

GIRL OR WOMAN—COMPETENT FOR general work; 3 in family; N. S. apt.; city refs. required; good wages to right party. Phone Superior 1560 Sunday.

GIRLS—2, FOR HOUSEWORK, HIGHLAND Park, one for plain cooking and down-stairs work, $12; one for 2d work, $10; car-fare furnished. Call Sunday. Tel. Deerfield 747 or address P 289, Tribune.

GIRL—FOR GENL HSEWK.; NO LAUN-dry; suburb log summer; good wages. Furry, 1724 E. 64th-st. Ph. Midway 4098.

GIRL—FOR GENERAL HOUSEWORK OR TO assist family of 3, references. Oak Park 1172.

GIRL—WHITE, FOR GENERAL HOUSE-work, with or without laundry. 418 N. Scoville-av., Oak Park. Phone Oak Pk. 4088.

GIRLS—FOR DRESSMAKING AND COAT-makers; exp. Rm. 709 Marshall Field's Annex.

GIRLS—FOR LIGHT ASSEMBLING; PLEAS-ant work; good wages. Cinch Fastener Corp., 1422 W. Randolph-st.

GIRLS—FOR MATTRESS FACTORY. ALSO tick sewers; factory, 1659 Ogden-av., at Monroe-st.

GIRL — TO CLERK IN BAKERY AND GRO-cery. HAYS BROS., 1417 Madison-st. Ph. Monroe 3730.

GIRL—FOR SWITCHBOARD AND OFFICE work in bank; salary $40 per mo. Ad-dress P E 483, Tribune.

GIRLS — FACTORY WORK; $10 START; piecework after. Appleton Elec., 609 Ful-ton-st.

GIRLS—14-16 YEARS, TO WORK IN EN-graving shop and pack stationery. BRADY ROBBINS CO., 538 S. Clark.

WANTED—FEMALE HELP.
Household and Domestic.

GIRL—GENERAL HOUSEWORK FOR FAM-ily with children in Winnetka; wages $13; must be competent; also girl to assist with care of baby and second work; wages $8. Write Mrs. G. W. Gordon, 874 North-av., Winnetka, or phone Harrison 1285.

GIRLS
For general cleaning; also dining room girl; salary, room and board. Washington Blvd. Hospital, 2449 Washington-blvd.

GIRLS—2, COOK AND SECOND MAID, FOR country, positions permanent; sisters or mother and daughter preferred; state experi-ence. Address P E 135, Tribune.

GIRL—FOR GEN. HSWK.; SMALL FAM.; good home. 5638 Wayne-av., 2d. Edge-water 4383.

GIRL — WHITE, FOR GENERAL HOUSE-work; 3 in family; 5 rooms. Rogers Park 2007.

GIRL—TO ASSIST WITH HOUSEWORK; good house; good wages; no washing. 1447 Pratt-blvd.

GIRL—WHITE GEN. HSWK.; NO WASHING or ironing; high wages. 4854 Grand-blvd., 2d apt. Kenwood 4131.

GIRL—FOR GENERAL HOUSEWORK; NO washing. 621 Buckingham-pl., 1st apt. Phone Graceland 788.

GIRL—FOR GENL. HSWK., NO WASHING, good wages. Apply 511 Roscoe-st., 2d. Wellington 3155.

GIRL—COLORED, RELIABLE, FOR HOUSE-work, home nights, stay 3 evenings week Wentworth 208. 6145 Vernon-av., 1st.

GIRL—GENERAL HOUSEW

WANTED—FEMALE HELP.
Professions and Trades.

FEMALE HELP WANTED.
COAT SHOP HELP.
OPERATORS.
POCKETS, LININGS,
SLEEVES, STITCHERS,
TAPE SEWERS, EDGE
BASTERS,
ALSO
CANVAS BASTERS, EDGE
CUTTERS, COLLAR MAK-
ERS, ARMHOLE BASTERS,
FINISHERS, BUTTONHOLE
MAKERS, BUTTON SEWERS
BEST WORKING CONDI-
TIONS IN THE CITY.
44 HOUR WEEK
AND
40% WEEKLY BONUS
TO
PIECE WORKERS.
TIME AND HALF FOR
OVERTIME.
CHAS. KAUFMAN & BROS.,
230 S. MARKET-ST.

FINISHERS
AND
HELPERS
FOR HIGH CLASS DRESS-
MAKING ESTABLISHMENT.
STEADY POSITIONS.
HIGHEST SALARIES PAID.
DAYLIGHT WORKROOMS.
HALF DAY SATURDAY.
BLUM'S,
Room 510, 616 S. Michigan.

FINISHERS AND HELPERS
—On waists and skirts. To competent workers we will guarantee 50 weeks a year.
LUCILE, LTD.,
1400 Lake Shore-drive.

FINISHER.
Experienced on Georgette waists.
A. R. HAAS,
214 So. Franklin-st.

FITTERS.
Apply Mr. Koch, Alteration Room, 10th floor.
ROTHSCHILD & COMPANY,
State, Jackson, Van Buren.

FORELADY.
Must have thorough knowledge of the manufacture of children's dresses and hemstitching. Splendid opportunity for woman capable of taking complete charge of entire dept. Permanent position. State experience and salary expected. Address P X 539, Tribune.

FORELADY—
EXP. ON COTTON AND SILK SHIRT-WAISTS TO TAKE ENTIRE AND COM-PLETE CHARGE OF OPERATING ROOM. ONE WHO HAS EXP. AND KNOWLEDGE OF MAKING UP THE BETTER KIND OF POPULAR PRICE WAISTS WE ARE LOOKING FOR A WOMAN WHO KNOWS HOW TO TAKE CARE AND KEEP HELP AND GET PRODUCTION. GOOD SALARY AND PERMANENT POSITION ASSURED TO PROPER PERSON.
TRIO WAIST CO.
22D AND ARCH-STS., PHILA. PA.

FRENCH EDGE TURNERS—EXPERIENCED ON VELVET HATS.
LEPMAN BROTHERS,
532 S. THROOP-ST.,
CORNER HARRISON.

FUR FINISHERS.
Apply Mr. Koch, Alteration Room, 10th floor.
ROTHSCHILD & COMPANY,
State, Jackson, Van Buren.

GIRLS AND WOMEN.
Finishers,
Buttonhole Makers,
Pocket Makers,
Hand Sewers,
Shoulder and Undercollar Basters,
Lewis Felling Machine Operator.
Modern, light, sanitary workshop; best of working conditions; noonday classes in English for those who want them. Good piecework prices and 40% bonus.
COME EARLY,
READY TO GO TO WORK.
Employment Office open at 7 a. m.
ALFRED DECKER & COHN,
423 S. Market-st.,
Corner of Congress.

HAIR DRESSING
and
BEAUTY PARLOR
In best dept. store Illinois town 40,000 population requires operator to assist in management; guaranteed salary and share of profits. No extensive experience required, but applicant must be graduate of a recognized school, preferably the E. Burnham School of Beauty Culture. Address N X 391, Tribune.

GIRLS—SEWING; COLORED; TO ASSIST dressmaker. 3537 Vernon-av.

WANTED—FEMALE HELP.
Professions and Trades.

GIRLS WANTED.
To trim ladies' and children's hats. Those handy with the needle can earn $10 to $30 per week.
Come ready for work.
WM. F. CHINIQUY CO.,
1700 Washington-blvd.

GIRLS,
for hand sewing in alteration room, wholesale tailors.
Apply 4th floor.
844 W. Adams-st.
SCHOENBRUN & CO.

GIRLS
to help on coats.
Hours 8 to 5. Sat. 1.
MARGUERITE,
2841 Michigan-av.

HAND SEWERS.
AND
Power Machine Operators.
EXPERIENCED.
Coat Shop. Pants Shop.
44 HOUR WEEK AND BIG BONUS. STEADY WORK.
APPLY READY FOR WORK.
ROSENWALD & WEIL,
3815 ARMITAGE-AV., COR. HAMLIN.

HAND SEWERS—TO WORK IN DISPLAY form department; experience not necessary. Interesting work; on beautiful materials; good surroundings and pleasant workrooms. Hours, 8:30 to 5:30 and 12 on Saturday. Apply MRS. APPLE, 9th floor. THE H. W. GOSSARD CO., INC., 1006 S. Michigan.

HANDIRONER—EXPERIENCED; SHIRT; also ladies' clothes ironer. THE BEST HAND LAUNDRY, 5537 Lake Park-av. Hyde Park 3705.

HAND EMBROIDERY WORKERS—5; ON bullion. WALTER H. HILDEBRAND & CO., 804 W. North-av.

HAIRDRESSER—1ST CLASS ALL AROUND operator, for hairdressing and beauty parlor. Apply W. LEADBETTER, 4737 Broadway, 2d floor.

HAIRDRESSER AND MANICURE — GOOD salary. 306 E. 51st-st. Oak. 2885.

HAIRDRESSER—ALL AROUND OPERATOR. 1228 Stevens Bldg.

HAND SEWERS.
100 good sewers to make silk lamp shades. Exp. or inexp. Salary and bonus while learning. New daylight factory in the loop. Come prepared for work.
ART LAMP MFG. CO.,
529 S. Wabash-av., 8th floor.

HEAD WAITRESS,
Protestant. GREENWOOD INN Evanston.

HELPERS—EXPERIENCED ON LADIES' coats. 3431 Michigan-av.

HEMSTITCH OPERATOR.
Experienced in loop store. Call at 122 S. State-st.
Singer Sewing Machine Co.

HEMSTITCHERS—EXPERIENCED; $14 PER week to start. Splendid opportunity for the right parties; clean and sanitary factory. L. A. SCHUNEMAN, 1309 Milwaukee-av., 2d fl.

HILLMAN'S
WANT EXPERIENCED ALTERATION HANDS; CAN ALSO USE SEWERS FOR ALTERATION ROOM WITHOUT EXPERIENCE; STEADY POSITIONS; GOOD SALARY. APPLY AT SUPERINTENDENT'S OFFICE, 4TH FLOOR.
STATE AND WASHINGTON.

HILLMAN'S
WANT MILLINERY MAKERS, PREPARERS, AND SEWERS; STEADY POSITIONS; GOOD SALARY. APPLY AT SUPERINTENDENT'S OFFICE, 4TH FLOOR.
STATE AND WASHINGTON.

HILLMAN'S
WANT EXPERIENCED WAITRESSES FOR SODA FOUNTAIN; STEADY POSITIONS; GOOD PAY. APPLY AT SUPERINTENDENT'S OFFICE, 4TH FLOOR.
STATE AND WASHINGTON.

HOTEL HELP.
Waitresses, lunch girls, maids, pantry women, etc., for the Southwest.
GOOD WOMEN FOR GOOD POSITIONS.
Transportation and meals to destination. Also need good, neat lunch counter waitresses for our restaurant in Chicago.
FRED HARVEY,
18th-st. and Wentworth-av., Chicago.

KNITTERS—GIRLS TO RUN circular latch needle knitting machines; good wages; steady employment.
Earnshaw Knitting Co.,
1401 W. Jackson-blvd.

MACHINE OPERATORS.
With or without experience.
Apply 14th floor.
MANDEL BROTHERS.

WANTED—FEMALE HELP.
Professions and Trades.

LADY—YOUNG, EXPERIENCED IN CUTTING YARD GOODS; ONE WITH WHOLESALE MILLINERY EXPER. PREF. GOOD SALARY. PERMANENT POSITION. APPLY W. H. HAUN, CHICAGO MERCANTILE CO., N. W. COR. MICHIGAN-AV. AND SOUTH WATER-ST.

ALTERATION HANDS—ON high class women's garments; good starting salary and splendid working conditions. Apply 14th floor.
MANDEL BROTHERS.

MACHINE OPERATORS—ON infants' knit underwear; employment all year round; clean daylight mill; reliable girls given every opportunity for advancement; only 1st class experienced operators with snap, energy, and ability need apply; $14 per week while becoming familiar with our work. Apply at once, EARNSHAW KNITTING CO., 1401 W. Jackson.

MARCEL WAVER.
Expert. $33 a week and commission.
THE DORIAN SHOP,
1226 E. 63d-st.

MAKERS AND FINISHERS,
Experienced on ladies' tailored skirts. Hours, 8:30 to 5:30; 1 o'clock Saturday.
A. MERCOLA & CO.,
27 E. Monroe-st.

MANICURIST—AT. BRING INSTRUMENTS. MME. QUI VIVE, 301 Venetian Bldg.

MARCELLERS.
ALL AROUND OPERATORS.
STEADY POSITIONS.
ALSO MANICURISTS AND
ALL AROUND OPERATORS FOR SATURDAY ONLY.
WIEBOLDT'S,
Lincoln, School, and Ashland.

MARCEL WAVER.
EXPERT. BLACKSTONE HOTEL HAIR DRESSING ESTABLISHMENT.

MARCEL WAVERS. HAIR DRESSERS; also all around experienced operators for beauty work. The Wiggery, Room 1312, 17 N. State-st.

MARCEL WAVER—EXPERIENCED. $25. Also all round girl for beauty parlor. LYDON BEAUTY SHOP, 39 S. State-st., Room 112. Central 1746.

MARCEL WAVER AND GENERAL OPERator—1st class; best wages; com. Normal 8054.

MARCEL WAVERS—A1; HIGHEST SALary. Maison Shelle, 53 E. Congress-st.

MARCEL WAVER AND HAIRDRESSER. Mention salary. Address J P 13, Tribune.

MENDER—EXPERT, FOR REPAIR WORK to weave by hand on woolen cloth. Write DAVID ADLER & SONS CLOTHING COMPANY, Milwaukee, Wis.

MILLINERY WORKERS,
trimmers, copyists, makers. To make pattern and tailored hats. We pay highest prices in city. You can work either by the piece or week. Ask for Mr. Weil.
CHICAGO MERCANTILE CO.
N. W. Cor. Michigan-av. and South Water-st.

MILLINERY WORKERS.
We are in need of experienced workers on hand made ladies' hats. Lots of work. Highest prices and best of working conditions. Apply all week, ready for work.
WAGNER-SIMMONDS CO.,
72 E. Randolph-st.

MILLINERS—WANTED — TO CORRESPOND with view of employment for immediate or fall season with experienced milliners and ready to wear women; also other saleswomen who have an ambition to take charge of a department; line in high grade style selling merchandise for women only; located in one of the prettiest and most substantial agricultural towns of 15,000 in Colorado; finest climate; state age, experience, salary expected; permanent position. Address Postoffice Box 1102, Greeley, Colo.

MILLING MACHINE HANDS—PERMANENT positions and good pay. KING LOCK CO., 319 W. Ohio-st.

MIMEOGRAPH OPERATOR—WITH KNOWledge of stencil cutting; must be a good typist. Address P G 334, Tribune.

NEEDLEWOMEN.
Short hour work
(10 to 4),
for women handy with needle, to help on gowns and for embroidery work.
Apply Ninth Floor—Retail.
CARSON PIRIE SCOTT & CO.

OPERATORS (STRAW SEWing Machine) — 2 exp., at once. Also girls to help on floor in millinery workroom.
CHICAGO STRAW WORKS,
12 N. Michigan-av., 7th floor.

OPERATORS,
Experienced, to work on ladies' hats; paying good prices and steady positions.
H. B. ABRAMS & BROS.,
215 W. Schiller-st.,
near Wells.

OPERATORS AND FINISHers—Experienced on silk underwear. Steady work; good pay. Apply WESTERN GARMENT CO., 700 W. Jackson-blvd.

OPERATORS — EXPERIENCED ON POWER machines, making towels, aprons, napkins, etc.; also 2 needle machine operators on surgeon and hospital gowns. ALBERT PICK & CO., 1209 W. 35th-st.

OPERATORS.
Easy work, daylight rooms; sal. while learning. Call Monday, Room 818, 218 S. Wabash.

OPERATORS—ON SINGER POWER SEWING machines, experienced; light work. Apply A. G. SPALDING & BROS., 54th and La Salle-sts.

OPERATOR—FIRST CLASS ALL AROUND; for beauty shop. E. M. RICHARDSON, 848 E. 47th-st. Kenwood 6610.

OPERATORS—FOUR; GOOD 2 NEEDLE, flat bed Union Special; also examiners. Apply at APPAREL MFG. CO., 215 W. Schiller.

OPERATORS AND SEAMSTRESSES — 10, at once. New York Costume Co., 137 N. Wabash.

OPERATOR—EXPERIENCED, HAIR DRESSing parlor. 935 E. 47th-st. Kenwood 386.

PATTERN GRADER — EXPERIENCED ON ladies' waists dresses. Also opportunity to help and learn designing. Address P C 600, Tribune.

POWER SEWING MACHINE OPERATORS.
Good starting wages. Will take a few inexperienced girls. Hours 8 to 5. Close 12 o'clock Saturday all year. Cleanest, lightest factory in city. Apply.
VASSAR SWISS UNDERWEAR CO.,
2545 Diversey-av.

POWER MACHINE OPERATORS—EXPERIenced, on plain white goods. Good wages with extra bonus enable fast workers to make big money. Apply factory, 711 W. Harrison.

WANTED—FEMALE HELP.
Professions and Trades.

PRESSER—ONE WHO CAN PRESS LADIES' GARMENTS. STEADY POSITION AND GOOD PAY TO RIGHT PARTY. APPLY ALTERATION ROOM, 12TH FLOOR, BOSTON STORE.

PRESS GIRLS—WHT., EXP. on dry clean work; steady work; $18; 1 p. m. Sat. Adams & Pigott, 3141 Wab.

RULING MACHINE FEEDER—APPLY H. J. ARMSTRONG & CO., 538 S. Clark-st.

OPERATORS—ON SILK DRESSES; EXPER.; 25-27, S. Market, 3d. Louis Turk & Co.

SAMPLE MAKER,
Thoroughly experienced operator on dresses, to make duplicate samples; exceptionally good yearly position and chance for advancement to woman with some executive ability.
Estelle Mfg. Co.,
53 S. Market-st.

SEAMSTRESSES—FOR DRAPERY WORK ROOM; STEADY WORK; GOOD PAY. APPLY SUPT.'S OFFICE
BOSTON STORE.

SEAMSTRESS—GOOD, TO ASSIST ON WASH dresses; steady work, part or whole time. 4038 Prairie-av.

SEAMSTRESS—YOUNG, AS DRESSMAKer's helper; in small exclusive shop. Lake View 2302.

SEAMSTRESS—
R. L. 17, 543 E. 47th-st.

SEWERS—ON SILK LAMP shades; experienced; best salary and working conditions. Apply ready for work; steady. ORIENTAL LAMP SHADE CO., 339 S. Wabash.

SEWING MACHINE OPERATORS—POWER; highest wages. Call 2d floor. AUTO CAPE TOP CO., 2334 Michigan.

SKIRT AND WAIST FINISHERS, HELPERS, and learners—LEONTINE, 1151 E. 47th, 2d floor. Apt. 9.

SKIRTMAKERS—FIRST CLASS; HELPERS and finishers, on skirts and waists. Apply CANTBERG, 624 S. Michigan, 2d floor.

STRAW OPERATORS—YOU can make big money all year around with us. We will teach you the velvet game under the special instruction of our Mr. Miller. You can quickly become just as efficient on velvet as you are on straw. This is an exceptional opportunity. Come ready to work. THE EVERITT HAT CO., 849 Washington-blvd., corner Washington and Peoria. Formerly Leyser-Green Co.

STRAW OPERATORS — ALL kinds of braid, especially chip; long season. Good operators will be taught the velvet game under the special instruction of our Mr. Miller. Come ready to work. THE EVERITT HAT CO., 849 Washington-blvd., corner Washington and Peoria. Formerly Leyser-Green Co.

TAILORESSES — SEVERAL girls for alteration work on men's garments; are willing to teach beginners who have had experience in hand sewing. Apply 8 to 10 a. m., Supt.'s office, 8th floor.
THE HUB.
HENRY C. LYTTON & SONS.

THE HOUSE OF KUPPENHEIMER,
makers of highest grade men's clothing, require pocket makers on men's sack coats. Highest wages, with 40% weekly bonus.
44 hours per week. Sanitary shop and pleasant working conditions.
2133 S. Kedzie-av.

THE WESTERN ELECTRIC CO., INC.,
WANTS
Girls and Young Women
for
Machine, Bench, and Inspection Work.
Call at the Employment office.
48th-av. and 24th-st.

THE BANDBOX SHOP,
70 E. Oak-st.
Waist and skirt drapers.
Also finishers.
Best wages.
Apply at once.

THE BANDBOX SHOP,
70 E. Oak-st.
Finishers.
Highest wages.
Yearly positions.

THE ROSE HAND EMBROIDERY CO. wants 25 girls and women for hand embroidery work; good pay while learning. Apply 3030 Logan-blvd., near Milwaukee.

THOROUGHLY EXPERIenced drapery sewers. Apply 6th floor, drapery workroom. ALEXANDER H. REVELL & CO., Wabash-av. and Adams-st.

WAIST AND SKIRT FINISHERS AND HELPERS.
AUGUSTA,
Room 937 Marshall Field Annex.
25 East Washington-st.

WAIST AND SKIRT FINISHERS AND HELPERS.
SLEEVE MAKERS.
Hours 8 to 5. Sat. 1.
MARGUERITE,
2841 Michigan-av.

WAIST FINISHERS — VEEDER. 1300 E. 47th-st. Oakland 1242.

WAITRESSES—APPLY NORTH SHORE HEALTH RESORT, Winnetka. Ph. Winnetka 211.

WAITRESSES—$32.50, ROOM AND BOARD. Greenwood Inn, Evanston.

WAITRESS—ALL DAY DINING ROOM GIRL. Apply 5044 Sheridan-rd. Belvidere Inn.

WAITRESS—EXPERIENCED.
207 N. STATE-ST.

WANTED—AT ONCE,
50 MILLINERY WORKERS,
MAKERS, TRIMMERS.
Also piece workers. We guarantee work the year around. We will pay a satisfactory weekly salary or you can earn from $20 to $35 at piece work. Come prepared to work.
CHICAGO BARGAIN HOUSE,
180 N. Michigan-av.

WANTED—FEMALE HELP.
Professions and Trades.

WANTED—EXP. OPERAtors on ladies' straw hats. Can earn big money. Come ready to work.
E. EIGER BROS.,
1249 So. Wabash.

WANTED—OPERATORS ON power machines; good pay; steady work. Apply
SCHULTZ & HIRSCH CO.,
1300 Fulton-st.

WE NEED OPERATORS
On power sewing machines.
Do you want a well paid, all-year-round job in a fine factory?
ASK FOR MR. LEHMAN.
POWELL CORSET CO.,
913 W. Van Buren st.

WOMEN.
To work in our alteration room on women's garments. Apply Supt.'s Office, 8th floor. Take Adams and Dearborn-st. elevators.
THE FAIR.

WOMAN—TO MAKE LAMP shades.
Edgewater Beach Hotel,
5300 block Sheridan-rd.
Apply Housekeeper.

WOMAN — EXPERIENCED IN ALTERATIONS IN WOMEN'S READY TO WEAR DEPARTMENT.
LOREN MILLER & CO.,
4722 BROADWAY.

YOUNG GIRLS
for fancy work
and hand embroidery.
ALSO APPRENTICES.
Hours 8 to 5. Sat. 1.
MARGUERITE,
2841 Michigan-av.

3 OPERATORS FOR ROULette perforators, $15 per week. 48 hours. Address P M 53, Tribune.

Saleswomen, Solicitors, Etc.

ADVERTISING SOLICITORS—THREE, WHO are experienced on programs, charity propositions, or special editions, and acquainted in Chicago and vicinity, to work on special issue of "American Club Women" for National Council Convention of General Federation of Women's Clubs of United States. A strong proposition to every advertiser appealing for women's trade; do not answer unless reliable with references. Answer promptly with your references to E. P. DUNLAP, Parkway Bldg., Philadelphia, Pa.

AN OLD ESTAB. FIRM,
in whose employ hundreds of women are earning several thousand dollars a year, has a few similar positions open for women of decided ability, with or without previous business experience; age 30-45; salary from the start. See MR. SHUMAN, 913 Garland Bldg.

BURTON HOLMES TRAVELOGUES.
have created $2,000 traveling position; woman 25 or over, good education, appearance, strong personality. W. K. BOAG, Rm 423, 104 S. Michigan-av.

CANVASSERS—SOMETHING NEW IN CHICAGO. 4716 West End-av., evenings.

College Woman or Teacher
For Christian work [Protestant]; free to travel; sincere character; energy at least $125 mo. assured one qualified and ultimated opportunity; state age, phone; write fully. MR. ORWIG, Gina Bldg., Chicago.

DEMONSTRATORS—FOR HOUSE TO HOUSE work, take orders on groceries; good salary and car fare; short hours. Address N 95, Tribune.

DEMONSTRATOR—EXPERIENCED. CALL 8 o'clock Monday, 608 S. Dearborn-st. The Touraine Boex Co.

DEMONSTRATORS — HOUSE; STEADY work; South side. Call Friday or Monday, 9 to 5, basement, 1128 S. Michigan.

LADIES—5, BRIGHT, CAPABLE, TO travel, demonstrate, and sell dealers; $25 to $50 per week. Railroad fare paid. Write at once. Goodrich Drug Co., Dept. 252, Omaha, Neb.

LADIES—TO TRAVEL AND ASSIST IN ORganizing mothers' study clubs. We train you. Salary, R. R. fare. Call A. D. DOSSETT, 205 W. Monroe, 10th floor.

SALESWOMEN—WE ARE MANUFACturing a product which will meet with favor among the drug, department and 5c goods retail trade; it is a popular priced article and is greatly in demand; further, it will be given national publicity; if your experience and qualifications make you believe that you can successfully sell to the above dealers, we can offer you a permanent position with good earning possibilities. Salary and commission, with expenses.
The work is pleasant, in the city, and the merchandise is the kind you like to sell. Address P K 78, Tribune.

SALESLADIES.
The only proposition of its kind. Write at once for territory, city and suburbs. Address P C 529, Tribune.

SALESLADIES — TO SELL OUR HIGH grade ladies' ready to wear; married ladies and others can make $5 to $10 weekly few hours daily. CROWLEY STYLE SHOP, 35 S. Dearborn-st., Room 611.

SALESWOMAN—NEAT APPEARING WOMan, who is accustomed to selling the housewife direct; to assist in working out a selling campaign on a nationally known food product; salary $15 a week to start with bonus; permanent if can make good. Call Monday morning. NACMA CO., 2d floor, 20 W. Lake-st.

SALESWOMAN — LARGE FOOD CONCERN starting in Chicago would like services of saleswoman; experienced in selling bonds or life insurance preferred. Call Midwest Adv. Co., 512 Heyworth Bldg., Monday, at 3 p. m.

SALESWOMEN—EXP. BOOK, ESTAB. CORP. Guaranteed salary; traveling. Address N 67, Tribune.

SALESLADY AND MAKER—MILLINERY; experienced. 1212 Stevens Bldg.

SOLICITOR—SALARY AND COMM.; STATE age, exp., if any, when you can start; work in and near Chicago; profitable and pleasant work. Address M 147, Tribune.

SOLICITORS—ENTER SELLING FIELD AT once; to leave city; R. R. fare, salary, and commission; must have H. S. education; two or city work. Mr. Robb, 104 S. Michigan.

SOLICITOR—FOR CITY, GOOD COMPENSAtion and bonus. The Sentinel, 14 W. Washington-st.

WOMEN—HOUSE TO HOUSE canvassing; experienced; good product, in Chicago; guaranteed salary and carfare. Apply to MRS. L. M. KIRBY, 1208 W. 51st-st. Drover 4146.

WOMEN—A CORPORATION OF INTERNATIONAL REPUTATION DESIRES THE SERVICES OF A FEW REFINED AND EDUCATED WOMEN. ATTRACTIVE TRAVELING POSITION IN SALES FIELD. LONG EDUCATIONAL LINES. R. R. FARE AND SALARY TO START. A FEW OPENINGS FOR TEACHERS WHO WANT TO WORK DURING VACATION. ADDRESS O M 299, TRIBUNE.

WOMEN—INTELLIGENT AND WELL APpearing, to call on theaters, cafes, hotels and mfgrs. of women's wearing apparel, on a well merited proposition. Apply Rm. 824, 29 E. Washington-st.

WOMAN—OF STRONG PERSONALITY competent to meet and interest people, representing a nationally instituted, long established and unimportant; $50 weekly can be earned. H. P. DOUGLAS, 1514 Lytton Bldg.

WOMEN—25 TO 40 OF GOOD ADDRESS; house to house canvasser, for article possessing unusual feminine appeal. Splendid opportunity for refined reliable woman. Address P E 28, Tribune.

Agents.

SALES AGENT—TO BE FULLY ACQUAINTed with building trade, especially lumber interior finish. Part time at first, on inquiries from the Chicago District. Write qualifications, references and commission expected. P. O. B. 158, Helena, Ark.

LADY AGENTS—CAN MAKE $5 A DAY selling our calendars, fans, pencils, and dry sweepers. Local agents wanted. Model Calendar Co., Dept. 45, South Bend, Ind.

AGENTS—FOR SECRET OF BEAUTY toilet preparation. Large profits. Quick sales. Fine repeater. Sample and terms free. HERO CO., Dept. 135, Cleveland, Ohio.

WOMEN—EVERY LOCALITY AS AGENTS for well known and extensively advertised corset specialty. Commission. Write for particulars. Berthe May, 19 E. 35th, New York.

WANTED—FEMALE HELP.
Miscellaneous.

NOW OPEN.
GOOD POSITIONS.
Splendid opportunities for capable young women to handle long distance telephone messages.
INTERESTING WORK.
CONGENIAL SURROUNDINGS.
Beginners are carefully trained under competent instructors before handling actual work.
RAPID ADVANCEMENT.
LIBERAL STARTING SALARY.
Applicants preferred between the ages of 17 and 23 years, with at least a grammar school education.
MISS F. WESTBY,
ROOM 54,
111 N. FRANKLIN-ST.

OPPORTUNITY.
We have an excellent working opportunity for a young lady, 16 or not over 17 years of age.
The work is of clerical nature, in pleasant surroundings, and with one of the most reliable and high class concerns in Chicago.
To qualify you must be very neat in appearance, come from a good family, and possess a desire to succeed. Your education should consist of one or two years' high school.
Salary $12 to $14 per week.
Answer, giving age, schooling, address and phone number.
Address P E 324, Tribune.

Good Business Conditions
and
the launching of a new proposition makes room for three ambitious young women who are anxious to make good in the business world. Applicants must be over 21 years of age, have at least a high school education, and be entirely free to travel.
Pleasant work. Short hours.
Splendid Chance
for Advancement.
SALARY FROM START.
APPLY IMMEDIATELY. F. H. PULFER,
109 N. Wabash-av., Chicago.

DESIRABLE
TRAVELING POSITION.
OPEN APRIL 15TH.
RAILROAD FARE AND SALARY.
RESPONSIBLE, PERMANENT POSITION OFFERS QUICK PROMOTION. TEACHERS OR COLLEGE WOMEN PREFERRED. MUST HAVE HIGH SCHOOL EDUCATION OR EQUIVALENT. WORTH $50 A WEEK TO RIGHT PARTY. ADDRESS C. C SMITH, 58 E. WASHINGTON-ST., CHICAGO.

WANTED—HYDRAULIC ELevator operators.
Apply 14th floor.
MANDEL BROTHERS.

WOMEN TEACHERS
WANTED
to travel during summer vacation. Salary to start and all railroad fare paid. Interesting work; is along school lines, offering splendid chance to travel, business training, and good income. Those who can start earliest and work longest given preference. Give full details concerning age, education, and experience in first letter. COMPTON-JOHNSON COMPANY, 58 E. Washington-st., Chicago.

MODELS—SIZE 18 AND 36.
Apply 14th floor.
MANDEL BROTHERS.

ORDER FILLERS AND packers. Apply 5th floor.
MORRIS, MANN & REILLY,
111 S. Wells-st.

WOMAN—INTELLIGENT, OVER 25, EITHer one employed or who has never been employed, tired of the limitations usually put around women, who feels she is worth $50 a week and has confidence enough to go out and make it. To a woman of character a large established business will devote considerable time to proper training necessary to fill the position now open. Address N 531, Tribune.

WOMEN.
A live New York corp. can use 3 good, live hustlers; must be convincing talkers. Address P X 507, Tribune.

WOMAN—REFINED, OF GOOD APPEARance, for permanent business position in educational work; age 25 to 40; experience not necessary, but good education and ability to adapt herself to our requirements, which necessitate some traveling, are impressive; position will pay $45 per week with advancement. Call or write GEO. J. KEEFE CO., 30 N. Michigan-av.

WOMEN—MRS. P. B. BOOR WILL BE AT the La Salle Hotel beginning Monday morning for the purpose of selecting a few women for permanent traveling positions. Applicants must have at least a high school education, be entirely free to travel, and under 40 years of age. Positions offer salary from start. Apply for MRS. BOOR, La Salle Hotel.

CORSET MODEL—PERMAnent position modeling for size 25 corset. Address P K 52, Tribune.

WOMAN—EDUCATED, REFINED, UNDER 40, for position with corporation of national importance, offering capable one exceptionally dignified business connection; essentials, unincumbered, excellent appearance, poise, refs.; confidential. Address P J 495, Tribune.

WE WISH TO HEAR FROM YOUNG WOMan or lady interested in literary work. Send us a story, article or poem for examination, typed or handwritten. If acceptable, we will pay you cash; if appointed on our staff will pay salary. Submit your MS. to Editor, Woman's Nat. Magazine, Desk 446, Wash., D. C.

LADY—TEACHER OR COLLEGE STUDENT for position next vacation, out of Chicago; selection made immediately; unusual opportunity; rapid advancement; from $75 to $100 month salary; permanent if desired; could begin at once. Address N 93, Tribune.

LADY—EDUCATED, OVER 25, OF GOOD address and pleasing personality, in our sales department; not necessary to be experienced, but must have city references; good pay and advancement. Call Mon. Jay, 10-12, 826 WEARLEY, 440 S. Dearborn-st., Room 1005.

COLORED GIRLS—FOR work as maids. THE MAXTON SHOP, 616 S. Michigan.

ELEVATOR OPERATOR — WOMAN OR STRONG GIRL; EXPERIENCE NOT NECESSARY.
LOREN MILLER & CO.,
4722 BROADWAY.

LADY—AMBITIOUS, PAST 30, FOR OFFICE interviewing and recruiting; splendid chance for worthy woman. 36 W. Randolph-st., Room 502.

LADIES—YOUNG, WHO ARE NEAT SEWers, to do fine work on silk lamp shades. Good wages while learning. THE CREST CO., 3159 S. Michigan-av.

STOCK MAID—EXPERIENCED, COLORED, for lady's cloak dept. Apply at Leslie's Cloak Dept., 137 S. State-st.

LADY—YOUNG, FAMILIAR WITH SOCIAL usage for telephone work in own home. BAY HUFF, 30 N. Michigan-av.

WANTED—FEMALE HELP.
Miscellaneous.

MERCHANDISE POSITIONS.
WOMEN AND GIRLS.
We have vacancies for women and girls who are willing to be trained for the work required in our various merchandise departments.
These are good positions, with chances for advancement to right kind of employes.
Hours 8:00 to 4:45.
Noon on Saturday.
SEARS, ROEBUCK & CO.,
Homan-av. & Arthington-st.

GIRLS,
16 TO 25 YEARS OLD,
for light, pleasant shop work with West Side manufacturer, assembling and inspecting light electrical devices. Experience not necessary. Our hours are from 8 a. m. to 5:10 p. m., with Saturday afternoons off. Steady work to those who show ability. Apply at
Benjamin Electric Mfg. Co.,
Room 836,
29 S. La Salle-st.

YOUNG WOMEN,
18-30 Years.
We can place several strong young women in our express packing department.
Hours, 8-5.
Advancement.
BUTLER BROTHERS,
Randolph-st. Bridge.

WOMEN
OFF PRESSERS
CUTTERS
POCKET MAKERS
LINING MAKERS
BUSHELMEN
EXAMINERS
Apply at the Employment Department.
SEARS, ROEBUCK & CO.,
Homan-av. and Arthington-st.

POSITION
PAYING $200 PER MONTH
OPEN
APRIL 15TH.
Applicant must be over 25 years of age, well educated, enjoy traveling, and entirely free to leave city. Experience unnecessary. No investment required. Position permanent, with rapid advancement. Give details of age, education, and past employment in first letter. Apply now. Address N X 335, Tribune.

WOMAN—YOUNG,
Intelligent, ambitious young woman of unimpeachable character and habits, wanted by large national manufacturer of well known grocery product; position will require some work to the consumer in connection with an extensive educational campaign. Must be willing to travel, reliable, and determined to be successful. Salary and traveling expenses. For the young woman who can qualify and be accepted for surety bond this is a good opportunity to become associated in clean, pleasant, interesting outdoor work. Apply between 9 and 11 a. m. THE N. K. FAIRBANK COMPANY, 223 W. 18th-st.

WOMAN—YOUNG WOMAN, ARE YOU INterested in social service work? Have you the deep, broad human sympathy which is necessary for success in that line?
A Red Cross chapter in an adjacent state needs a trained worker in its home service section. If your educational qualifications are satisfactory, as well as character references, chapter will send you to a Home Service Institute for training and pay an adequate salary upon your return. Address H X 17, Tribune.

TEACHER—NOT UNDER 25 NOR OVER 40, with normal school or college education, and at least 3 years' teaching experience, for a business opening with well established company; we are paying teachers from $1,800 to $3,000 a year and upwards; business experience is not essential to begin with, as full instruction in duties is given; a moderate but adequate salary paid while learning. The position is open now or in June. Address JAMES KEDDIE, 104 S. Michigan-av., Chicago, Ill.

MANAGERIAL POSITION.
Firm of national scope and reputation desires 3 women of good education [college preferably] for important positions; attractive work and income at start, providing definite training for executive positions; must be free to travel and over 28 years old. Address P C 449, Tribune.

DESIRABLE TRAVELING POSITION WILL be vacant April 21; acceptable applicant must be over 25 years old, with high school or college education; unmarried woman or widow without incumbrance preferred; pleasing personality and adaptability essential; no investment necessary; no experience required; position permanent, with advancement; will pay right party $50 a week. Address N X 359, Tribune.

WOMEN,
Young and Middle Aged.
for general light work. Stockkeepers and alteration helpers. Apply at once, 5th floor, Employment Office
CHAS. A. STEVENS & BROS.,
STATE-ST. NORTH OF MADISON-ST.

IMPORTANT POSITION.
Open within 10 days; experience unnecessary, permanent, pleasant work; $200 per mo.; must be refined, over 27, have at least high school education, furnish 2 refs. and be unincumbered. MR. HOOVER, Room 913, 109 N. Wabash-av.

GIRL
To act as model for dressmaker; must be tall and good 36 figure.
STRICKLAND,
3139 Michigan-av.

WOMAN—REFINED, WITH PLEASING PERsonality and serious purpose, for position requiring some traveling; over 26; selling experience not essential but helpful. Free training and best coöperation. Position permanent and will pay $50 week to right party. MRS. HAWTHORNE, 835 Old Colony Bldg., 37 W. Van Buren-st.

TEACHER OR COLLEGE STUDENT—FOR traveling position next vacation; selection to be made immediately; unlimited opportunity and advancement; from $75 to $100 month salary; permanent if desired; could begin at once. Address N 93, Tribune.

LADY—EDUCATED, OVER 25, OF GOOD address and pleasing personality, in our sales department; not necessary to be experienced, but must have city references; good pay and advancement. Call Mon. Jay, 10-12, 826 WEARLEY, 440 S. Dearborn-st., Room 1005.

COLORED GIRLS—FOR work as maids. THE MAXTON SHOP, 616 S. Michigan.

SCHOOL TEACHER
Having spare time can employ it very profitably by doing special work for business house. Address O O 322, Tribune.

WOMAN—YOUNG, EDUCATED, GOOD APpearance, for out of town position; beginning salary $75. Call Mon., Tues., and Sat. 12 to 4. MRS. MAGILL, 20 E. Jackson.

LADIES—YOUNG, WHO ARE NEAT SEWers, to do fine work on silk lamp shades. Good wages while learning. THE CREST CO., 3159 S. Michigan-av.

STOCK MAID—EXPERIENCED, COLORED, for lady's cloak dept. Apply at Leslie's Cloak Dept., 137 S. State-st.

LADY—YOUNG, FAMILIAR WITH SOCIAL usage for telephone work in own home. BAY HUFF, 30 N. Michigan-av.

WANTED—FEMALE HELP.
Miscellaneous.

ORDER FILLERS AND STOCK CLERKS.
No experience necessary.
We need women for filling orders and working in stock of general merchandise. We have many good positions open for women with or without experience. We prefer women past 25 years of age and not over 35 years old. Highest salaries paid. Permanent work. Apply at once ready for work.
JOHN MAGNUS & CO.,
1039 W. 35th-st.

LADIES—YOUNG, FOR CHORUS WORK with musical comedy shows; no experience needed; we teach you free. You go to work as soon as you learn. Call between 11 a. m. and 4 p. m. any day.
BUTLER-RARICK BENNETT, INC.,
Suite 407, 184 W. Washington-st.

Employment Agencies.
AT
YOUR
SERVICE.
Think of what it means to you to have at your command our SERVICE—to have at your command a staff or rather an organization of trained employment people willing to do your bidding on a moment's notice, a staff of trained people, trained in employment work, trained and fitted for the sole purpose of putting you in the very best job you have ever had.
This is what our service means to you. It means an increase in salary, better working conditions, environments, etc., too many almost to mention.
Think of what it means to have at your finger tips the service of four departments, the personnel of which are fully trained and more than capable of placing you, taking care of your wants in a most commendable way.
These are a few of the reasons why you should get in touch with us the very first thing tomorrow morning. Additional reasons are that these departments are busting at the bre

WANTED—FEMALE HELP.
Employment Agencies.

CONSOLIDATED AGENCIES,
500 WESTMINSTER BLDG.,
THE DEARBORN-ST.
USE YOUR CREDIT.

If you are in need of a position, or desire a change for your own betterment, call and see us Monday. Let us submit to you our large list of positions.
PAY US AS YOU GET PAID.

The fact that all our positions are guaranteed and that we allow you to pay out of your first month's salary must certainly convince you that our positions are of the highest class in Chicago.
NO REGISTRATION FEE.

Stenog. & Secty., loop; real estate ofc.....$25
Stenog. & Asst. Bkpr., loop; corporation..... 20
Stenographer, law exper.; loop..... 22
Stenographer, No. Side, near loop; good hours..... 20
Stenog. & Gen. Ofc. Clk.; loop..... 20
Stenographer, W. S..... 18-20
Stenog. & Switchboard Oper.; loop..... $18-20
Stenog. & Asst. Bkpr., good hours..... 20
Stenographer, La Salle-st..... 90
Stenographer, S. W. S.; good hrs..... 20
Stenog. & Bkd. Opr., loop..... $18-20
Stenographers, over 30 yrs.; priv. ofc.; 5 days..... 18
Stenog. & Switchboard Opr., some exp.$15-18
Stenog. & Gen. Ofc. Clk., loop; small ofc.....$16-18
Stenographer, 4700 South..... 15
Stenographer; loop; good hrs..... 15
Stenographer, little exper.; hrs. 9-5..$15-18
Stenographers, good hrs.; loop..$12-14
Stenographer, little exper.; hrs. 9-5..$12-15
Stenographer, ins. ofc.; loop..... 12
Stenographers; loop; good hrs.$10-15
Stenog. & Gen. Ofc. Clk., So. S..... 15
Stenog. ins. ofc.; loop.....$14-17
Stenogs., So. W. S.....$17 and bonus
Stenog. & Gen. Ofc. Clk.; loop..... $18-20
Stenog. Fisher Bkp. Mach. Opr.....$18-20
Stenog. willing to learn dict..... 18-20
Stenog. & Typist, loop..... $15-18
Telephone Opers. loop..... $18-30
Stenog. & Typist, light work; small ofc.; So. Side.....
Bookkeeper, double entry; S. S.$75- 80
Asst. Bookkeeper, near loop.....$17- 18
Asst. Bookkeeper, good hours.....$15- 17
Billing machine operator, loop..... 15
Switchboard Opr. and Typist, Lake Shore-dr.....
Switchboard Oprs. & Typists, So. S.$14- 15
File Clerks.....$13- 14
File Clerks.....$13- 14
File Clerks.....$11- 13
Record Clerk; ss., Mich.....$13- 15
NO REGISTRATION FEE.
ALL POSITIONS GUARANTEED.
A MAJESTIC AGENCY.
CONSOLIDATED AGENCIES,
500 WESTMINSTER BLDG.

"SERVICE."

That is what the AMERICAN RAILWAY EXPRESS stands for. Don't take our word for it—test it. Call eagly Monday morning. Ideal salaries. Steno-Secretaries, $23 to $30. STENOGRAPHERS AND TYPISTS—Stenographers, $23 to $25; 3 Stenographers, South Side, $23; 3 Stenographers, $25; 2 Dictaphone Opers., $18; Stenographer and Typist, $75-$85; Stenographer and Typist, $18; Stenographer and Typist, loop office, good adv., $65; $70; 6 Stenographers, $18-$12-$15; Elliott Fisher Bkpr. and Typist, $18; Multigraph Opr., $18. BOOKKEEPERS AND CLERKS—Albert Bookkeeper and Typist, West Side, $18; Bookkeepers, $15-$18; Statistical Clerk, $15-17; Pay Roll Clerk, $65; Clerk and Typist, $15; small order exp., $15; 2 File Clerks, $12-$14; Ledger Clerk, $14; 2 Cashiers, $12-$15; Typists, $12-$15; 4 Office Girls, no exp. necessary, $9-$10.
REGISTRATION FREE.
American Railway Express Co.,
Chicago's Greatest Employment Bureau),
205 Lumber Exch. Bldg., 11 S. La Salle-st.
Randolph 1049.

THESE EXCELLENT POSITIONS.

2 Stenographers [AA1 firms]..... $15-$25
2 Dictaphone Oper. [loop]..... $20-$22
3 Typists 15
2 Typist Billers 15
Switchboard Oper..... $13
Bookkeeper $20-25
Ledger Clerks ..... $65-$80
Elliot-Fisher Biller ..... $65-$75
Binder 90
File Clerks ..... $14-$15
Gen. Off. Clks., no exp. nec..... $12-$13
Ap'ments are confidential, and our terms are reasonable. Don't fail to call yourself of these excellent positions. Be ready with your application.
NO REGISTRATION FEE.
GLADER AGENCY,
Room 314 Women's Temple Bldg.,
108 S La Salle-st. Phone Central 1014.

BOOKKEEPER AND STENOGRAPHER, $25; Bookkeepers, $20-$25.; Stenographer, Law, Manufacturing, $20; Stenographer, $18; Typists, $12-$16; File Clerk, $10; Merchants Cler. Exch., 903, 133 W. Wash.-st.

TEACHERS—ASK FOR FREE LIST OF VACancies to be filled before Sept. 1. EDUCATORS' AGENCY, 19 S. La Salle-st., Chgo.

TEN CHORUS GIRLS; CITY WORK. HYATT EXCHANGE, 35 S. Dearborn.

3 STENOS., $18; TYPISTS, RELIABLE Emp. Agency, R. 706, 25 N. Dearborn.

Free Employment Bureau.

BOOKKEEPER & STENOGRAPHER—COMbination, D. E.; permanent; North Side; beginner $25. SILVER TYPEWRITER CO., 167 N. Dearborn.

TRADE SCHOOLS.

SPECIAL—
SIX WEEKS' COURSE IN BEAUTY CULTURE—We teach Facial and Scalp Massage, Shampooing, Manicuring, Round and Marcel Waving, Business Building and Salesmanship.
INDIVIDUAL AND CLASS INSTRUCTION in any or all branches.
Largest and Best Equipped School. Tuition at moderate rates.
Some of Positions Waiting.
Day and Night Classes.
Call or Write for Information.
Reference required.
Chicago School of Cosmeticians,
Affiliated with
Hair Goods Mfg. Co.
1414 Mallers' Bldg., Chicago.

COMPTOMETER SCHOOL,
Conducted by the Makers of the Machine.
FELT & TARRANT MFG. CO.,
38 S. La Salle-st. Mon. 2580.

POSITIONS OPEN FROM $12 TO $35 PER WEEK FOR OUR GRADUATES AFTER A MONTH'S COURSE. Day, evening, and correspondence courses. Call or information or phone Central 814 for catalogue.
Branches in New York, Boston, and Philadelphia.
Illinois School of Filing,
116 S. Michigan-av.

LEARN BEAUTY CULTURE—10 YEARS' experience as instructor beauty culture, assisted by capable teachers; marcel waving, electrolysis. I use Columbia nughes; also study work; day and eve. classes; marceling, 75c; shampooing and facial, 50c. MISS R. LAHS, 1 Wash. over Bishop's Art Shop. Suite 500.
MUNICIPAL HOSPITAL OF TULSA, OKLA., offers a 3 year course in surgical, medical and obstetrical nursing. $10 per month, books and full maintenance is given. Application blank upon request.
Burroughs and Comptometer
Day and evening classes.
MISS IVA M. SAMSON
227 S. La Salle-st. Harrison 9420.
COMPTOMETER SCHOOL.
DAY AND EVENING CLASSES.
H. C. WARNER.
H. R. JACKSON, 1 WABASH 8582.
LEARN MARCEL WAVING, HAIRDRESSING or beauty culture; I will teach you; 20 years' experience. John Mueller, Plastic Bldg., Room 1406.
LADIES—LEARN HAIRDRESSING, BEAUty culture or chiropody; day or even.; few weeks; be self supporting; big pay. Call or write. MOLER COLLEGE, 105 S. Wells.
POWER SEWING MACHINE OPERATING taught by expert school. 118 N. La Salle-st.
DRESSMAK'G-MILLINERY SCHOOLS
DRESS DESIGNING.
Pattern Drafting, Cutting, Fitting and Sewing taught by Jaeger MASTER SYSTEM. Day or evening. 118 N. La Salle-st., opp. City Hall.
DRESS DESIGNING. DRESSMAKING TAUGHT FOR HOME use; day or eve. Est. 1893. McDowell School, 209 S. State-st.
PERFECT DRESS DESIGNING GUARANteed; new, easy, class. Indept. Designing and Cutting Sch., 716 Wm. Maxim Bldg., 64 W. Randolph.
ULTIMATE DRESSMAKING DESIGN COLlege; day, eve. 1850 N. Wells. 6205 S. Halsted. 2407 W. Madison. Patek, Prin.
MISS TAYLOR'S SCHOOL DRESS CUTTING, Designing, Making. 177 N. State-st. Suite 158. Tribune.
TAUGHT—S. T. TAILOR'S SQUARE. AD. Suite 158. Tribune.
THE HUNT MILLINERY SCHOOL, 1201 Lakeside Temple. Day or evening.
ELIZABETH KIRKE NEARY SCHOOL OF French Millinery, 906 Stevens Bldg. Cen. 1854.

SPORTING GOODS.

FOR SALE—1,500 NEW TENNIS RACKETS at 40c each; worth double; original cases; unopened. Address P 5393, Tribune.
WANTED—MEEK OR BLUE GRASS REEL. Address P 364, Tribune.
WANTED—REMINGTON AUTOMATIC SHOT gun; Ferron, 304 S. Wabash-av.
FOR SALE—DOUBLE BARREL SHOTGUN 12 Ga. Address O 588, Tribune.
FOR SALE—REMINGTON PUMP GUN AND leather case. 216 E. 53d-st. Apt. 1.

CREDITS.

FOR SALE—$75 DUE BILL ON LYON & Healy will apply on any piano purchase of $200 or more; cheap for cash. Phone Edgewater 1150.

TO RENT—ROOMS—SOUTH.

BENNETT-AV., 7030—TO RENT—PRIV. L. C., 18 min. city; nr. Jackson golf. Hyde Park 5304.
BERKELEY-AV. 4217, 1ST FLAT — TO Rent — Front room, corner; gas; elec.; bath; steam; phone; ½ block to surf. and L; 1 block I. C.; 2 elderly people.
BISHOP-ST. NR. 69TH—TO RENT — RM.; elec., stm. ht.; lge. closet; $2.50. Address P E 140, Tribune.
BLACKSTONE-AV. 5004—TO RENT—BEAUtiful, large front rm., running water, twin beds, and smaller rm., suitable for one or two; 2 blks. from surface and 2 blks. from beach. References exchanged. Call Sunday afternoon or evenings.
BLACKSTONE, 6203, 2D—TO RENT—LRG. L. men only.
BLACKSTONE-AV., 5515, 1ST APT.—TO Rent—Large inside room in private family; well furn. rm., suit. 1 or 2, 1 blk. L, 1 blk. park. Englewood 100.
CALUMET-AV. 4206—TO RENT—FURNISHed rms.; steam, electric, phone; reasonable.
CALUMET, 4140, 2D—TO RENT—PLEASant rm. for 1 or 2 gents; home priv.; L.
CORNELL-AV. 5106—TO RENT—RMS., SINgle or en suite run. water. H. P. 9043.
CORNELL-AV., 5230, 2D—TO RENT—LRG. sunny frt. rm., shower; gent. H. P. 5086.
DORCHESTER, 4843, 2D—TO RENT—ATtractive modern conven., home comforts; gentlemen.
DREXEL-BLVD., 4202 — TO RENT — FURnished rm. for gentlemen, ref. exchanged, private home, modern con. Oak. 4373.
DREXEL-BLVD., 4207—TO RENT — FURnished room; gentleman preferred.
DREXEL-AV., 5710, 3D—TO RENT—FINELY furn. rm., family of 2; $3.50 week.
EBERHART, 6159, 1ST—TO RENT—CHEERful frt. rm., "L"; refs. req.
EAST END-AV., 8801 — TO RENT—FRT. rm. with bath, to lady emp. Midway 2589.
ELLIS-AV., 3870, APT. 72—TO RENT—LG. outside, clean, cozy rm., adj. bath, all modern conveniences. I. C., and surf. Oak. 6460.
ELLIS-AV., 6110, 2D — TO RENT—LARGE parlor with board if desired. Blackstone 1741.
ELLIS-AV., 6511, 3D—TO RENT—1 BEDroom and 2 large housekeeping rooms, all light. Hyde Park 3940.
ELLIS-AV., 6358, 3D—TO RENT—MODERN front room; private family; reasonable.
ELLIS, 6400, 3D—TO RENT—FURN. RM., priv., modern. Phone Midway 1885.
EMERALD-AV. 5250—TO RENT — FURnished room; private fam.; gentleman pref.
FIFTY-FIFTH, E. 1429, 3D—TO RENT—Large frt. attractive rooms. Midway 8975.
FIFTY-SECOND-ST., E. 1327 — TO RENT—Room, private family. 24 apt. Midway 6045. Reasonable price.
FIFTY-THIRD-ST., E. 1333—TO RENT — Nicely furnished room, electric light, I. C. express service; references.
FIFTY-SEVENTH-ST., E. 1377—TO RENT—3 rm. furn. apt.; good transp.; $35.
FIFTY-SEVENTH-ST., E. 1377—TO RENT—Desirable 3 r. furn. apt.; good transp.; $35.
FIFTY-SIXTH, E. 357, 1ST—TO RENT—FRT. rm.; nr. L and Washington Pk.; gent. pref.
FORTY-FIFTH, E. 35—TO RENT—2 OR 3 Stenographers or Typists; 2 Dictaphone Opers.; $18; Stenographer and Typist, $75-$85; Stenographer and Typist, $18; Stenographer and Typist, loop office, good adv., $65; $70; 6 Stenographers, $18-$12-$15; Elliott Fisher Bkpr. and Typist, $18; Multigraph Opr., $18.
FORTY-SECOND-PL., E.—TO RENT—FURnished room, reasonable. Phone Midway 1519.
FORTY-SECOND-PL., E. 1440—TO RENT—2 outside bskpg. rooms; private home; Hyde Park 6935.
FORTY-SECOND-ST., E. 1333—TO RENT—Nicely furnished room, electric light, I. C. express service; references.
FORTY-SEVENTH-ST., E. 1377—TO RENT—3 rm. furn. apt.; good transp.; $35.
FORTY-SEVENTH-ST., E. 1377—TO RENT—Desirable 3 r. furn. apt.; good transp.; $35.
FORTY-SIXTH, E. 357, 1ST—TO RENT—FRT. rm.; nr. L and Washington Pk.; gent. pref.
FORTY-FIFTH, E. 35—TO RENT—2 OR 3 Stenographers or Typists; 2 Dictaphone Opers.; $18; Stenographer and Typist, $75-$85; Stenographer and Typist, $18; Stenographer and Typist, loop office, good adv., $65; $70; 6 Stenographers, $18-$12-$15; Elliott Fisher Bkpr. and Typist, $18; Multigraph Opr., $18.
FORTY-SECOND-PL., E. 920—TO RENT—Beautiful furnished front parlor; electric, steam, Murphy bed; all transportation. Oakland 5775.
FORTY-SEVENTH-ST., E. 1150, 3D APT.—To Rent—Large light front room, close to L. C., surface.
FORTY-EIGHTH, E., 212, 2D—TO RENT—Large, pleasant room, "L" and surface. Drexel 7060.
FORTY-NINTH-ST., E., 349—TO RENT—Furn. rm., priv. fam., nr. L and surf. Kenwood 7055.
FORTY-SEVENTH-ST., E. 1127—TO RENT —Rooms, $5 and up. The Franklin.
FORTY-SIXTH, E., 1229, 2D—TO RENT—Nice furn. rm.; 81. priv.; gent. pref.
GRAND-BLVD., 4242, 2D—TO RENT—TWO large unfurn. rms., one facing boulevard, which has bay windows and private porch; stm. ht. elec. light. Oakland 4329.
GRAND-BLVD., 4500—TO RENT—LG., LT. beau. furn. dbl. frt. rm.; r. w.; pri. bath; twin beds; single or en suite. Ken. 10272.
GRAND-BLVD. AND 36TH-ST.—TO RENT—Large sunny room, connecting bath. Douglas 5264.
GRAND-BLVD., 5053, 3D—TO RENT—FRT rm.; nr. L and surf.
GRAND-BLVD., 3840, 3D—TO RENT—BEAUtiful front room; 2 in family. Mr. Jones.
GREENWOOD-AV. 6219, 2D—TO RENT—Furn. single front rm.; mod.; fine trans.
GREENWOOD, 6158, 2D APT.—TO RENT—Nicely furn. rm. suit. 1 or 2; all conveniences; gentlemen preferred.
GREENWOOD, 4349, 3D—TO RENT—LT. clean, frt. rm.; steam, elec., tel.; res.
GREENWOOD, 4341—TO RENT—VERY DESirable room adjoining bath. I. C., L. exc.
HARPER-AV. 6045—TO RENT—FRT. suite, priv. lav.; mod. apt.; 15 min. loop.
HARPER-AV. 6204—TO RENT—E. FRT. parlor and alcove bedroom; ½ blk. L. surf. I. C., Jackson Park; phone.
HARPER-AV. 6251—TO RENT—LGE. RM. suit. for 1 or 2; 31 blk. I. C., L, Jack Pk.
HARPER-AV. 5223—TO RENT—LRG. FRT. rm.; mod.; twin beds.
HYDE PARK-BLVD., 5488, 3RD—TO RENT —FRONT SUITE, BEDROOM AND LIbrary, IN WELL APPOINTED HOME. WARE.
HYDE PARK-BLVD., 5465, 3D—TO RENT—Nice furn. mod. rm. with bath; conv. to Pk., I. C. cons.
INDIANA-AV., 4819, 1ST — TO RENT—2 bright, clean, furn., conn., frt. rooms; price reas.
INDIANA, 4756, 2ND—TO RENT—FRONT room for one person or couple; L. or surf.
INDIANA, 5400, 1ST — TO RENT—NEWLY furn. rm. nr. pk. and 55th cars. Douglas 7100.
INGLESIDE, 6409, 2D—TO RENT—DESIR. clean rm.; L. and surf.
KENWOOD-AV., NEAR 64TH—TO RENT—Pleasant room, private home, modern; all light. Hyde Park 3940.
KIMBARK, 6100, 2D—TO RENT—RM. WITH bath, priv. fam.; mod. apt.; refs.
KIMBARK, 6500, 2D—TO RENT—MOD. FRT. rm., priv. family; good transp.
KENWOOD-AV., 6500—TO RENT—OUTSIDE rm.; moderate price. Hyde Park 3745.
KENWOOD-AV., 6350, 2D—TO RENT—FURN. rm., lav., s. exposure, mod.; $5.
KENWOOD, 5519, APT. 4I5—TO RENT—Furn. rms., kitch. priv. Hyde Pk. 10404.
KENWOOD-AV., 5527, APT. 615—TO RENT —Large bedroom with all modern conven.; $4.50 per week.
LAFLIN, 6442—TO RENT—LARGE FRT. rm. mod.; exc. trans.; men pref.
LAKE PARK-AV., 3224—TO RENT—FURN. rm. for sing. lady or gent. emp.; elegantly furn.; facing lake; priv. ph. and bath; 2 blks. to I. C.; 2 blks. to Cottage Grove-av.
LAKE PARK-AV., 3866, APT. 3—TO RENT —Lovely outs., mod. rm.; nr. lake; emp. lady.
LAKE PK., 4808—TO RENT—NEWLY DEC. lge., 1 small rm.; shower; I. C. ex. Johnson; $150; cheap for cash. Phone Edgewater 1150.
LAKE PARK-AV., 4920, 1ST APT.—TO Rent—Rooms. Phone Drexel 4451.
LAKE PARK, 3635 — TO RENT — Clean rooms. Douglas 3410.
LAKE PARK-AV., 4162—TO RENT—BEAU. front room, electric; L. I. C.
MICHIGAN-BLVD. AND 59TH—TO RENT—Well furn. rm., with lrge. bed and sun. couch for 2 gentlemen; private family. Address P E 284, Tribune.
MICH.-AV., 4621—TO RENT—LGE. OUT. RM. Priv. lav.; family 2; to party willing to pay for unusual surroundings. Ph. Drexel 6116.
MICHIGAN-AV., 4147—TO RENT—MODERN outside rooms; splendid transportation; gentlemen preferred. ANNIE MORDEN.
MICH.-AV., NR. 59TH—TO RENT—FURN. rm. to gent; refs.; no other roomers. Normal 4804.
MICHIGAN-AV. 3333—TO RENT—LARGE front rm., $5 and up; stm. ht., elec. lts., L and surface.
MICHIGAN-AV., 5121, 2D—TO RENT—Nicely furnished room. Drexel 4318.
MICHIGAN, 4818—TO RENT—PARLOR, SIN. rm.; r. w.; lg. frt. rm.; emp. la.; bkpg. perm. light furnace room, connecting bath. Douglas 5264.
MICHIGAN-AV., 4320, 1ST—TO RENT—NICELY furn. outside rm., priv. fam., gent. Ref.
MICHIGAN-AV., 6337—TO RENT—LARGE frt. rms., sgl. or en suite; priv. lav. Went. 4369.
OAKENWALD, 4537, 1ST—TO RENT—RM., priv. fam.; nr. lake; bd. opt.; I. C., surf.; young men
OAKENWALD-AV., 4306—TO RENT—LGE. sunny rm., lavatory; adj. bath; private home; Ken. 1,; I. C., Ind. surf.; phone.
OAKWOOD-BLVD., 544, 3D—TO RENT—ROOM with bath; plenty of light and air; pleasant surroundings, with priv. fam.; gent. only. Douglas 5325.
OAKWOOD-BLVD., 441, 2D APT.—TO RENT—Furn. rm., run. water, priv. fam.; best trans.
OAKENWALD, 4505, 1ST—TO RENT—ATtractive large rm. Ph. Kenwood 480.
PRAIRIE-AV., 5021—TO RENT — SUNNY rm.; hskpg. privilege; parlor. Ring lower bell.
PRAIRIE-AV., 5901—TO RENT—FOR 1 OR 2, clean, cozy, rm., adj. bath, private. Went. modern, clean, and bright, private. Went. worth $101, after 6 p. m. or call Sunday.
PRAIRIE-AV., 2964—TO RENT—NEATLY furn. or lt. hkg., 1 or 2 rms., st. ht.; $3 up; 2 blks. from L.
RIDGEWOOD-CT., 5423—TO RENT — PRIVlished room, reasonable. Phone Midway 1519.
SIXTY-FIFTH-PL., E. 1440—TO RENT—2 outside bskpg. rooms; private home; Hyde Park 6935.
SO. PARK, 5208, 2D—TO RENT—FURN. rm., 1 blk. 51st L. exp., 1 ind. surf. Drexel 3745.
SOUTH PARK, 5800, 2D—TO RENT—LARGE front rm.; opposite park; suit. 2; kitchenette if desired.
SOUTH SHORE—LARGE RM.; PRIV. BATH; nr. I. C. and surf.; marr. couple pfd. Phone Douglas 5939.
SOUTH PARK, 5816—TO RENT—PLEASant furn. rm. KNEPPER.
SO. PARK-AV., 5806, 2D—TO RENT—NICE furn. room, mod., opp. park.
STEWART, 6412, 2D—TO RENT—2 FURN. frt. rm.; mod. Call Sun.
THIRTY-NINTH AND LAKE PARK-AV.—TO Rent—Lge. front rm.; twin beds; also single rm.; gents. only. Ph. Oak. 6974.
THIRTY-SEVENTH-ST., E. 711—TO RENT—Lovely outs., mod. rm.; nr. lake; emp. lady.
UNIVERSITY, 6448, 3D—TO RENT—SMALL rm. suit. for 1; lrg. rm. for 2. Hyde Park 2724.
UNIVERSITY-AV., 6212—TO RENT—FRT. rm.; ex. board; refs.; ex. trans.; lady pref.

TO RENT—ROOMS—SOUTH.

VERNON-AV., 6028, 3D APT.—TO RENT—Large, light clean room in family of two; no other roomers; no children; a real home with agreeable, sensible people; breakfast if desired.
WOODLAND-PK., 605A—TO RENT—LRG. bedrm.; 2 gents; use of parlor, piano; stm. ht. Douglas 7238.
WOODLAWN, 4455 — TO RENT—LARGE frt. rm., overlooking lake, adj. bath; 1 or 2 emp.; I. C., L. surf. PROCTOR.
WOODLAWN-AV., 6233, 2D—TO RENT—Nice lge. So. Side rm., suit. for 2; priv. fam. of 3.
WOODLAWN-AV., 6145, 3D—TO RENT—Large front room, twin beds; I. C., surf., and L transp.; men only.
WOODLAWN, 6101, 3D — TO RENT—DESIR. frt. rm. nr. Jackson Park; I. C., "L." Mid. 2857.
WOODLAWN PARK, 601, 1ST—TO RENT—2 lge. rms.; run. w.; I. C., surf. Doug. 5440.
TO RENT—1 LGE. FRT. OUTS. LUXURiously furn. rm., in high class 3d apt., with or without lge. conn. priv. bath; adult fam. of 2; no other roomers; located on Indiana-av., nr. 60th; 5½ blks. from L sta.; a real place for bus. men or women desiring the best. ref. Wentworth 5834.
TO RENT—TO PERMANENT LADY EMPLOYED, elegant room and use luxurious apartment near 55th L with young lady, employed. Phone Wentworth 3057, 10 a. m. to 4 p. m. Sunday.
TO RENT—STRICTLY HIGH CLASS LARGE room, Kenwood, private residence; mahogany furniture, twin beds, oriental rugs, etc.; references. Oakland 790.
TO RENT—UNUSUAL ROOM OR SUITE; private bath; with board; private home; 53d cars. Kenwood 3755.
TO RENT—LGE. SOUTH RM., FURN.; PRIV. bath and shower; 2 blks. from L; 2 girls; references; 2 blks. I. C. or surf. Call Midway 4161.
TO RENT — NICELY FURNISHED OUTside room, private family; 1 block from 55th-st. L. Address K 435, Tribune.
TO RENT—LG. FT. RM., 20X20; R. W. elec. lt. awnings, screens; L. surf., I. C. Oak. 1746.
TO RENT—LARGE FRONT RM., PRIVATE porch; near L and park; $30. Phone Kenwood 3307, 5 to 9.
TO RENT—ROOM, USE OF LIVING ROOM and piano; reas. Kenwood 9993.
TO RENT—NICE 2ND FT. ROOM; GENTLEman. Phone Hyde Park 8852.
TO RENT—BEDROOM, PRIVATE FAMILY; gentleman. Ph. Coliseum 9106.
TO RENT—LGE. LT. RM.; NR. U. OF C. and Wash. Pk. Address N 121, Tribune.

REAL HOME.

Large front room, parlor, and private bath; 1 blk. Jackson Pk. golf course, convenient to L. and surface cars; rent $30; high class business man. Phone Midway 2111.

DOUBLE FRONT ROOMS.

Clean, comfortable; suitable for 2 ladies or gentlemen. 2625 Indiana-av.

TO RENT—ROOMS—NORTH.

ADDISON, 923, 3D—TO RENT—DESIRable front rms., $4 up. Grace 900, cor. Clark.
ARLINGTON-PL., 604—TO RENT—1 BLK. w. of Clark, nr. Lincoln Pk.; cozy outside rooms; h. w. h.; home comforts. Lin. 8604.
ARDMORE, 1523, APT. 2—TO RENT—WELL furn. rm. priv. fam.; $5. Clean, quiet home.
ASTOR-ST., 1216—TO RENT—BEST LOCALity in city; comfortable rooms; rates reas.
BELDEN-AV., 359—TO RENT—LG. SING. rm., nr. carpet; quiet; adults; $5 wk.
BELDEN-AV., 622, 2D—TO RENT—LARGE front room, private, mod.; nr. Lincoln Park.
BEST-AV., 2042—TO RENT—LARGE FRONT room; private fam.; near L and surf.
BUENA-AV. 1048, 3D—TO RENT—MODERN light rm., kitch. priv. Well. 4024.
CHESTNUT-ST., E., 1127—TO RENT—LARGE frt. rm. walking dist.
CHICAGO-AV., E., 163—TO RENT—1 FRONT or 2 connec. 3 hskg. rms., steam heat, elec. light.
CLARK-ST., N., 2124—TO RENT — FURN ished rooms, housekeeping, steam heat, electric, phone; one block from park.
CLARK-ST., N., 2128—TO RENT—SOUTH RM., beaut. furn., closet, mod. Diversey 2421.
CLEVELAND, 20—TO RENT—LARGE clean frt. rm., modern, suit. for 1 or 2 gentlemen; cleanliness guaranteed.
CLEVELAND-AV., 2216, 2D—TO RENT—Furn. rm., steam heat and electric light; modern conveniences. Mrs. Gormley.
CRESCENT-PL., 826, 3D—TO RENT—LRG. frt. rm., mod. conv.; priv. fam.; Sher. sta. Ref.
DEARBORN, N., 1307—TO RENT—1 RM. OR suite, modern; private family.
DEARBORN, N., 863—TO RENT—2 LIGHT housekeeping rooms to married couple; no children; reasonable.
DELAWARE-PL., 1—TO RENT—DOUble rooms; running water; walking dist.
DELAWARE-PL., E., 16—TO RENT—LARGE room, suitable for 1 or 2 gentlemen.
DEMING-PL., 1—TO RENT — SINGLE room. GRIMES. Diversey 9323.
EDGEMONT-PL., 834, 3D APT.—TO RENT—Light, pleasant, frt. rm.; 1 block from lake, near L. Sheridan express.
EDGECOMB-PL., 834, 3D—TO RENT—LIGHT, pleasant frt. rm.; Sheridan L. exp. Phone Edgewater 1405. TO RENT—FRT. PARLOR, elec. lt., stm. ht. Diversey 8510.
FOSTER, 1263, 1ST—TO RENT—DOUBLE rms. strictly quiet; priv. fam.; nr. lake.
FULLERTON-PKWY., 505, 1ST—TO RENT—Lge. rm., stm. ht.
GORDON TERR.—TO RENT—LGE. ROOM; adj. bath; $40 mo. No other roomers. Well. 2608.
GRACE-ST., 851, 2D—TO RENT—TO RUSsian woman; Christian Scientist pref.; priv. fam.; kit. if desired.
GREENVIEW-AV. 7064—TO RENT—LGE., sunny cor. front room; N. W. elec. L; 1 blk. lake and Rogers Pk. sta. N. W. L. 1-2 gents.
HALSTED, N., 2804, 1ST—TO RENT—FURN. rm., lge. mod.; priv. fam.; no children. Well. 6860.
HAMPDEN-CT., 2734—TO RENT—LARGE, nicely furn. rm., priv. fam. suit. electric near park. Ph. Lincoln 5003. RANKERT.
HAZEL-AV. 4323—TO RENT—DOUBLE RM. Run water; for 2 gents only; priv. fam. Drexel 7548.
HAZEL-AV., 4554, 2D, COR. WILSON—To Rent—Bright, pleasant room.
IRVING PARK-BLVD., 944, 2D—TO RENT—Frt. room, elec. lt., stm. heat; nr. Sher. L.
KENMORE, 4040—TO RENT—RMS.; PLEAS. ant home surroundings; kitch. priv. if desired; use of piano; employed couple preferred. Reas. Well. 195.
KENMORE-AV., 4026—TO RENT—MODERN bedroom for 2 girls. Sher. "L" sta. Tel. Lake View 5828. MRS. KANTANEEN.
KENMORE-AV., 5030, 2D—TO RENT—BED. rm. and liv. rm., adj., or single bedrm. Edg. 1120.
KENMORE-AV., 4902, 2D—NORTH—To Rent—Beaut. lge. frt. rm.; no other rmers.; no child.
KENMORE, 4153, 1ST—TO RENT—SUNNY frt. rm., all conveniences, good trans., no other roomers.
KENMORE-AV., 4857, 2D — TO RENT—Pleas. mod. rm., adj. bath; good trans. Gent. Sunny. 1707.
KENMORE-AV., 4712—TO RENT—IN NEWly furn. apt., single and double room; 1st flat north.
KENMORE-AV., 4752—TO RENT—FRONT room; house; gentleman. Sunnyside 9821.
KENMORE, 5100—TO RENT—NEW MOD. frt. room, adj. bath; Argyle L. Edge. 457.
KENMORE, 4341—TO RENT—NICELY FUR. front rms.; priv. fam.; Wil. exp.
KENMORE, 4462—TO RENT—PLEASANT room; use bath; Wilson exp. 1 blk.
LAFAYETTE, 925, 3D—TO RENT—FRONT rm. men pfd. Call Sun. or eve. Sunny. 5080.
LA SALLE-ST., N., 747—TO RENT—NEW. ly furnished front parlor for two ladies or gentlemen, $5 per week; single and other rooms cheaper. Mrs. Gormley.
LA SALLE-ST., N., 1205—TO RENT—LGE. FUR. frt. rm., for 1-2; st., elec., r. w.; $5; sgl. $3.50.
LAWRENCE-AV., 920, 2D—TO RENT—LGE. well furn. rm. in priv. fam.; also small rm.; gent. only. Phone Sunnyside 8355.
LAWRENCE-AV., 1ST—TO RENT—2 BEAUT. furn. rms., adj. bath, suit. 1 or 2.
LELAND, 921, 3D—TO RENT — LARGE modern room, gents., Wilson ex., $5. Sunny. 8286.
LELAND, 937, 3D—TO RENT—RM. TO BUS. woman. Wil. ex.
LINCOLN-AV. 2926—TO RENT—2 UNFUR. rms., reas., conven. Phone. Fisher.
MAGNOLIA, 4500, 1ST—TO RENT—NICELY furn. clean room; private family; Wilson L. exit.
MAGNOLIA, 4735—TO RENT—LARGE FRT. rm.; twin beds; desirable for 3 men.
MAGNOLIA, 4500 — TO RENT—LGE. side room; gent. pref.; near bus, Wilson L.
MAGNOLIA-AV., 4501, 2D—TO RENT—Lrg. sunny rm.; best trans.; suitable for 2.
MAGNOLIA, 4707, 2D—TO RENT—LGE. outside rm.; gent. pref.; Wilson exp., bus.
MALDEN, 4657, 3D APT.—TO RENT—Beaut. fr. cor. suite of rooms, reg. conv. or gent.; Wil. exp.; kitch. priv. Call after 2 p. m.
MALDEN-ST., 4649, 3D, APT. E.—TO RENT—Cozy frt. rm., for 1 or 2 gents.; Wil. ex., bus.
MALDEN, 4638—TO RENT—PARLOR AND alcove or frt. bedrm., with lavatory.
MALDEN, 4637, 3D — TO RENT—LIGHT, well furn., clean room; man; Wilson exp.
MONTROSE, 900, 1ST APT.—TO RENT—Nice furn. frt. rm.; nr. lake. Edge. 7124.
NORTH, W., 158, APT. 1—TO RENT—NICE furn. frt. rm.; pri. fam.; 1 or 2.
OAK-ST., S., IRVING PK.—TO RENT—Beaut. light rm. Superior 6820.
OAKDALE-AV., 836, 3D APT.—TO RENT—Large, light room; private family; good car service. Graceland 844.
PATTERSON, 1834—TO RENT — NICELY furn. lg. rm. for 1 or 2 gent.; mod., priv. fam.; 1 blk. from L and surface; strictly refer.
PINE GROVE, 3752—TO RENT—LARGE room, r. w., home comforts, for two.
RACINE-AV., 4448, 1ST—TO RENT—LARGE front rm., room, high grade apt.; gent.; no other roomers. Edgewater 9305.
RACINE, N., 4417—TO RENT—LIGHT FRT. rm., nr. Wilson L.; Jewish gent pref.
RIDGE-AV., 5083, 3D—TO RENT—LARGE, light, desirable rm. opp. bath, mod. apt.; home comforts; conv.; Bryn Mawr exp. Edge. water 5023.
ROSLYN-PL., 437—TO RENT — LINCOLN Park ½ blk.; nice rooms for men; reasonable rates; modern. Phone Diversey 3084, a. m.
RUSH-ST., 746—TO RENT—BEAUT. LGE. and 3 newly decorated rms., lrg. porch and yard; children welcome.
RUSH-ST., 749—TO RENT—ELEGANT FUR. front rm., also single; one person only.
SHERIDAN-RD. 4006, 3D—TO RENT—SMALL Beautiful suite; priv. bath; suitable 2 gentlemen. STEVENS.
SHERIDAN, 4714, 2D—TO RENT—DESIRable room; Wilson express.

TO RENT—ROOMS—NORTH.

SHERIDAN-RD. 4949—TO RENT—LARGE airy attractive room with connecting shower bath; 1 or 2 gentlemen; priv. fam.; 2 blocks Argyle express. PETERSON.
SHERIDAN-RD., 4828—TO RENT—NICELY furnished room, light and airy; every convenience; excellent private table; very reasonable; near lake.
SHERIDAN AND WINONA—TO RENT—Lge., well furn. rm., con. bath; meals opt.; only gent. Ph. Sunny. 6247.
SHERIDAN, 4442—TO RENT—2 LARGE, unfurn.; priv. fam.; Wilson L. sta. Edge. 7035.
SHERIDAN, 5008, 2D—TO RENT—LGE., LT. rm., well furn.; pri. lav.; gent. Edge. 5097.
SHER.-RD. 4838—TO RENT—FRT. BDRM., new dec., mod. 2 b.; gent; Wil.L. Bdwy.cars.
SHERIDAN-RD. 4432, 2D—TO RENT—LRG. RM. AND BATH. ANDRES, EDGE. 3579.
SHERIDAN-RD. 4055, 3D—TO RENT—ATtractive rm.; priv. fam. Lake View 8520.
STATE-ST., N., 1226—TO RENT — BACH.; beaut. large room; elect.; r. w.; nr. lake and drive. Call mornings.
STATE-ST., N., 1018, APT. F 2—TO RENT—Lge. bright stm. ht. rm. Superior 3343.
WALTON-PL., E., 7, 2D APT.—TO RENT—Very desirable rooms.
WASHTENAW-AV. N., 4742, 3D APT.—To Rent—Room. Call Sun. after 2.
WAYNE-AV., 5443—TO RENT—FURN. RM.; all mod.; priv. fam. Sunny

TO RENT—HOUSES—SOUTH.

KENWOOD HOME

4456 ELLIS-AV.

10 rm., electric light, hot water heat; garage in rear; modern in every respect; poss. May 1; rent $82.50.

4833 DORCHESTER-AV.

12 rm., 3 baths, electric light, comb. hot water and hot air heat; ideal loc.; very high grade; all light rooms; immed. poss.; keys at door south.

H. F. NORCOTT & CO.,
1007 E. 43d-st. Oak. 1302.

TO RENT—
12 Room Brick House,
S. E. Cor. Prairie-av.
and 20th-st.

Steam heat; hardwood floors.
Built-in steel vault.
Excellent location for rooming house or commercial purposes; rent $70.
W. K. YOUNG & BRO., 140 S. Dearborn-st.

TO RENT.
4727 GREENWOOD-AV.

12 ROOM RESIDENCE, LOT 50X300; garage for several cars; will put the place in first class condition for desirable tenant on a term lease.
RENT, $150 MONTH.
W. K. YOUNG & BRO., 47th and Lake-av.

TO RENT—3 STORY STONE front 12 room house on 45th and Grand-blvd. Apply McKEY & POAGUE, 311 E. 47th-st.

TO RENT—5921 EGGLESTON-AV., SEVEN room dwelling from May 1st; $37.00.

To Rent—1154 E. 43d-st., six room brick dwelling; furnace heat; will be put in A1 condition. Occupancy as soon as repairs are completed; $30.00.
CHANDLER, HILDRETH & CO.,
56 W. Washington-st. Central 5151.

TO RENT—505 ALDINE-SQ., 12 ROOM house, decorated; new furnace; an ideal home for a family with children or for roomers. Aldine-sq., on Vincennes-av., near 38th-st. is the most beautiful small park in Chicago. Rent only $32.50 per month.

TO RENT—DETACHED MOD. BRICK RESIdence, 11 rms., $90 mo.; Rochester-av. and 50th-st. A. W. GREEN, 1307 E. 50th-st.

hot water heat; decorate to suit; $47.50.
McKEY & POAGUE,
1206 E. 63d-st. H. P. 8100.

TO RENT—5041 BLACKSTONE-AV., TEN rooms, electric light, hardwood floors, combination heat; immediate possession; $65.
SHORTALL & MURISON,
69 W. Washington-st. Ph. Central 2045.

TO RENT—THREE STORY HOUSE 13, ALL outside rooms; running water in all bedrooms; ideal transportation; excellent situation for rooming or boarding; corner. 4168 Drexel Blvd.; inquire owner, next door.

TO RENT—4858 BLACKSTONE-AV., TEN rooms, 3 baths; must be seen to be appreciated; by appointment; immediate possession. Owner, 1350 E. 49th-st. Ph. Oakland 3708.

TO RENT—HOUSES—NORTH.

115 BELLEVUE-PL.

A most attractive house consisting of 7 large rooms and 3 baths. Newly decorated throughout. Hot water heat.
Situated near lake in exclusive North Side district. Near best schools, within walking distance of loop. A real bargain. For further particulars apply to
HAROLD BRADLEY & CO.,
719 N. Michigan-av.
Superior 9100.

TO RENT—SEVERAL HIGHly Desirable Residences in North Side Lake Shore Drive District.

EAST OF STATE ST. AND SOUTH OF LINCOLN PARK; 10 to 15 rooms; steam heat and electric light. Immediate possession.
Apply ROSS & COMPANY, agents,
Railway Exchange. Wabash 1059.

TO RENT—2928 BROADWAY, 6 ROOMS, water, bath, gas furnace, $35.
1732 Fearon-av., 5 rooms, fine yard, furnace, $27.50.
1837 Cleveland-av., cottage, 5 rooms, $17.50.
TO RENT—F. SHANKLIN & CO., 111 W. Wash.

TO RENT—1306 ASTOR-ST.
11 rooms, steam heat, immediate possession; will decorate to suit tenant. Rental $150.
JOHN J. FISCHER,
10 S. La Salle-st.

TO RENT—127 W. ERIE-ST.
131 W. ERIE-ST.
Desirable 10 room houses, furnace and bath; in fine order; $45 and $50.
E. A. CUMMINGS & CO., 40 N. Dearborn-st.

TO RENT—SE. 3 W. ERIE-ST., 8 RMS., steam heat; convenient to downtown; $40.
House, 8 E. Chestnut-st., 9 rooms, electric light, steam heat; inquire.
MEAD & COE, 69 W. Washington-st.

TO RENT—221 E. ONTARIO, 14 RMS., 2 baths, modern, newly decorated; low rent.
Also 12 E. Ontario, 16 rms., all light, steam heat, 2 baths; low rent; open. Rand. 1372.

TO RENT—10 ROOM HOUSE.
117 E. Ohio-st., furnace heat.
Rent $40. Key at 111 E. Ohio-st.
MURRAY WOLBACH, 105 S. Dearborn-st.

TO RENT—14 RMS. ERIE-ST., 14 RMS. AND baths, filled with roomers; $83.
54 E. GRAND-AV., 10 rms., $42.50.
OGDEN SHELDON & CO., 1192 Clark-st.

TO RENT—2052 SHERIDAN-RD., 12 R. res., high class, h. w. heat, fronting lake; 2 car garage, beautiful large ground; rent $200 and $250. Open. Call Granada 4880.

TO RENT—50 E. ELM-ST.
10 room house, 2 baths, $75.
HIBERNIA BANK, 139 S. La Salle-st.
Real Estate Dept. Phone Wabash 6700.

TO RENT—4 E. CHICAGO-AV., 12 ROOM furnace heated house; rent $75. OLSON & CO., 72 Washington-st. Cent. 318.

TO RENT—E. ELM-ST., HOUSE, 10 ROOMS, 5 baths, $75 per month. Mrs. E. G. Tracy, 28 N. Dearborn-st.

TO RENT—500 RUSH, 15 ROOM HOUSE, suitable for rooming house; will decorate. Superior 2908.

TO RENT—844 BELDEN-AV., 10 ROOMS and bath, near Fullerton L; $50. Clark-st. OGDEN, SHELDON & CO., 1192 Clark-st.

TO RENT—1351 MARIANNA-ST., 8 RMS., hot water heat; modern; $35.
WHITESIDE & WENTWORTH, 1056 Wilson.

TO RENT—805 N. LA SALLE-ST., 14 RM. house, furnace heat; will decorate.
WILLIS & FRANKENSTEIN, 110 S. Dearbn.

TO RENT—11 RM. COR. ALL LGT. OFF hall, nr. L; ideal rooming house location. Call at 170 Menomonee-st.

TO RENT—53 W. HURON-ST., 10 ROOM house, furnace heat; will decorate to suit.
WILLIS & FRANKENSTEIN, 110 S. Dearbn.

TO RENT—1013-5 E. WALTON-PL., 10 rooms each; brick; furnace.
WILLIAM WORKSTEIN, 8 S. Dearbn.

TO RENT—BDG., 18 W. WALTON-PL., 17 rooms, 6 bath, hot water heat; $250 per mo. 8 rms., 1 bath, $75. 5 N. Dearborn-st.

TO RENT—502 RUSH-ST., 14 ROOM BRICK house, furnace; $50 month.
H. A. GOODRICH, 25 N. Dearborn-st.

TO RENT—14 ROOM HOUSE, 4512 Sheridan-rd., can be seen 2 to 4. $200 per month.

TO RENT—11 RM. HOUSE, 2 BATHS, STM. heat, electric light, Drexel-av. nr. Diversey. Ph. Lake View 2994 or Lake View 324.

TO RENT—10 ROOM HOUSE, 2½ E. OAK-nr. lake; $500. H. Walker Jr. Cent. 3210.

TO RENT—908 N. STATE-ST. 11 ROOM house, steam plant; $50.

TO RENT—183 E. OHIO, 12 RMS., $50. 105 E. Grand. E. W. Bush, 38 S. Deab.

TO RENT—85 W. SCHILLER, NR. DEARborn, 10 rm. brick; $50. BOYD, Cent. 4847.

TO RENT—10 ROOMS, H. W. HT., 5504 Arlington-pl. Phone Lincoln 661.

TO RENT—5037 KENMORE, 9 RM. HOUSE, furnace heat; with garage, $85.

TO RENT—10 W. CHICAGO-AV. 29 RMS, all rented; price, Phone Midway 8882.

TO RENT—BEAU. FURN. 10 R. HOUSE, May to Sept.; $75. Ravenswood 7443.

TO RENT—HOUSES—NORTHWEST.

TO RENT—6 ROOM COTTAGE, 4209 N. Lawndale; hot water heat, all modern; will sell on contract; small payment down, payment same amount as paying rent and interest. Immediate May 1; price $4,050. Owner, W. F. McCARTHY, 50 W. Washington-st.

TO RENT—NEW 5 R. 2 STORY H.; BATH, furnace; built; elec. lts., gas, h. w. heater; $35; block to car or train; Milwaukee-av. car to Jefferson Pk. 5517 Higgins-av. Apply 6321.

TO RENT—HOUSES—WEST.

TO RENT—720 S. OAKLEY-BLVD., FACING Campbell Park, 10 room residence, hard wood floors, furnace, electric lights; rent $95. C. A. DAGGETT & SONS, 38 S. Western-av.

TO RENT—147 N. HERMITAGE-AV., $20. 111 Leavitt-st., 8 rms., bath, $25.
1739 Park-av., 10 rms., furnace, $35.
1321 Ogden-av., 7 rms., furnace, $35.
SWIFT & SINKER, 844 W. Madison-st.

TO RENT—COR. JACKSON AND ASHLAND-blvds., with lawn, 20 lg. rms., steam ht., elec. lts.; for sanitarium, rooming house or family hotel or high class rooming house. 1500 Jackson-blvd. Hay. 2299.

TO RENT—2500 N. CALIFORNIA-AV. CLOSE to "L" sta.; 7 room dwelling; furnace heat; possession May 1st; $25.00.
CHANDLER, HILDRETH & CO.,
56 W. Washington-st. Central 5151.

TO RENT—3509 FILLMORE-ST., 5½ BLK. Sears, Roebuck, 5 rm. brick cottage, stove heat, gas, water, yard, garage, $20 mo. Phone Garfield 6358.

TO RENT—1149 AND 53 JACKSON-BLVD., 9 room houses; good location for roomers; all outside rooms. Keys at 1151 Jackson, or EIGER REALTY CO., 140 N. Dearborn-st.

TO RENT—700 ASHLAND-BLVD., COR. Florence, 11 rooms, h. w. heat, protected to suit. Immediate possession.
MAYER, 619 S. Clinton, Wabash 1736, eve. Lin. 2211.

TO RENT — 1400 WASHINGTON-BLVD. cor. Sheldon, 11 rms. and bath; also barn. Call owner. West 1732.

TO RENT—1253-7 W. JACKSON-BLVD., 2 10 rm. houses; furnace ht.; $40 mo. each.
PAUL C. LOEBER & CO., 1501 Conway Bldg.

TO RENT—414 S. WASHTENAW-AV., 7 room house, furn. heat, $20. Kedzie 1019.

WANTED—TO RENT—HOUSES.

WANTED — TO RENT — WITH OPTION TO purchase, Winnetka, Hubbard Woods or Glenco, house for 2 or 3 years; must have 3 or 4 master bedrooms, 2 maid's rooms, 3 baths, garage, and be within ½ mile of railroad station. Write location, size lot, price and full particulars. Henry L. Stout, 503 McCormick Bldg.

WANTED—TO RENT—5 TO 8 ROOM MODern light bungalow, Oak Park or North Shore, 40 foot lot or wider; 3 in family; highest references; would consider furnished place for summer, or would lease suitable unfurnished place for two years. Phone Austin 4580, or address O 90, Tribune.

WANTED—TO RENT—6 RM. FURN. BUNgalow, May 1, complete; modern; suburban; prefer No. Shore; good care by govmt. employe; American, Christian couple, 2 babies; about $40; describe fully. Address M 183, Tribune.

WANTED—TO RENT—BY REFINED COUple, cott., bungalow, or flat, 4 to 5 r., mod., stove ht., loc. so. of 39th to 63d, within 3 blks. of Kenzie; good neighborhood; refs. if req. Call evenings 4 to 9. Jos. Robbins, 3030 Cottage Grove, 2d.

WANTED—TO RENT — RESPONSIBLE party desires nicely furn. 6 rm. house; No. Side, Evanston, Wilmette, or Winnetka; 3 months or more. Not to exceed $90 mo. Ph. Hyde Park 530 Sunday morning, Suite 229.

WANTED—TO RENT—MODERN 5 RM. BUNgalow with acre or more; chicken house, fruit trees; suburb; convenient to transportation; give all particulars, price might buy 2 lots same place. Address J 569, Tribune.

WANTED—TO RENT—OR BUY, A HOUSE out Northwest not further than 40th-av. in fashionable neighborhood, with 10 rooms, large basement and garage, with latest improvements. Write J. C., 1473 W. Grand-av.

TO RENT.
Beautifully furnished house.
Exclusive section of Kenwood.
For particulars call
W. R. YOUNG & BRO., Oakland 1147.

WANTED—TO RENT—BERWYN, 6 OR 7 RM. house or bung. $40-$50 per mo.; family of 3; will buy. Address 5951, Tribune.

WANTED—TO RENT—WILMETTE, BUNGA. low $50, May 1st. Address M 347, Tribune.

WANTED—TO RENT—NICELY FURN. house or apt., 8 or 9 rms., nr. park or in suburb, for summer, at once; best refs. Montavello 2090.

WANTED—TO RENT—MODERN 6 OR 7 RM. house, Ravenswood or North Shore, $50; respl. family. Address M 501, Tribune.

WANTED—TO RENT—MOD. FURN. COTtage or flat, 4 r., 5 r. by gov. employe. N. S. pref. Graceland 5580.

WANTED—TO RENT—SMALL WELL FURnished house on North Shore, from May 1; adults; references. Address O 342, Tribune.

WANTED—TO RENT—4 OR 7 R. MODERN house with prospect of buying; near school, Logan sq. or Ray L. Tel. Bel. 7065.

TO RENT—SUMMER RESORTS.

TO RENT—FOR SEASON 1919, WILTON, New Hampshire, country estate; spacious colonial mansion, 14 rooms, completely furnished with antique furniture, large private lawns, sleeping porch, in the heart of Temple mountains; altitude, nearly 1,000 feet. Garage with 2 sleeping rooms for chauffeur's cottage, 9 rooms, all conveniences. Large barn with farming tools. Icehouse filled with ice. Plenty of wood fuel. Farm consists of 100 acres. Large pine grove, plenty of tillage and pasture land, also trout brook. Extensive view of surrounding country. Most attractive grounds and gardens. 65 miles from Boston, on State Road; 4 miles from nearest railroad station. C. MERRILL, Apt. 468 Central-st., Lowell, Mass.

ROUND LAKE, ILLINOIS.

THE AVON PARK HOTEL and SUMMER RESORT, 5 and 6 room cottages with electric light bath, screen porches, and kitchenette, different linen and silver, $200 and up per season. One 16 room house suitable for club or girls' camp; 43 miles from Chicago, on C. & N. W. R. Ry. Address
GEO. P. RENEHAN, Round Lake, Ill.

TO RENT—3 ROOM FURNISHED SUMmer cottages at Howell's Villas on Fox river, nr. McHenry, Ill.; 1 hr. by train, 2 by auto; modern conveniences, overlooking lake and running water; all supplies delivered; golf, water sports; tennis, shade, pure water, delightful neighbors; ref. Trulby.
M. A. HOWELL, 190 N. State-st., Rm. 418. Rand. 3900.

TO RENT—OR FOR SALE—COZY COTTAGE, screened porch, on Keeley Hill at Cedar Lake, Ind. Lot 50x100. 300 ft. from lake, bathing beach and startield; city water; convenient. Price $1,200; $200 down, $15 monthly, 6% interest. Rent unfurnished $15 mo.

TO RENT — THE SUMMER HOME YOU dream of: Seclusion combined with accessibility; country charm with modern comforts. Artist's studio home, 80 minutes from Chicago, highest and coolest site in Illinois. Address F. CROWLEY, 8028 Bennett-av. South Chicago 6997.

WANTED—TO RENT—FURNISHED HOME, inland lake preferred; bedrooms; running water, grounds, 1 hour Chicago; May 1 to Oct. 15; private family; full particulars, address P 241, Tribune.

WANTED—TO RENT—SUMMER COTTAGE, within 50 miles of Chicago; about five bedrooms; must have electric light, but not running water; large screened porches; good beach. Phone Lake View 3826.

WANTED—TO RENT—SUMMER COTTAGE for season, Lake region; screened porch, good water, etc. Address J. J. STEIN, 737 Cornelia-av.

WANTED—TO RENT—FURNISHED SUMmer cottage for season, on Fox River; near Mollenry, Ill.; state price and full particulars. P. T. Fox, 4510 N. Campbell-av.

WANTED—BEST SUMMER RESORT COTtage, fully equipped, that $500 to $1,000 cash will buy. Give full particulars. Address 408, Tribune.

WANTED—TO BUY OR RENT — COTTAGE at Delavan or Geneva Lake; describe fully, including price. Address P 230, Tribune.

WANTED—TO RENT — FURNISHED COTtage at Crystal Lake, Ill., May to Sept.; give full particulars. Address P 489, Tribune.

WANTED—TO RENT—L. MODERN 8 RM. bungalow, rear; S. Side; adults. Prospect 6977.

WANTED—MOD. SUMMER COTTAGE, FURnished, within 70 miles of Chicago. Address P C 387, Tribune.

WANT TO BUY OR RENT—COTTAGE ON good fishing lake, give full particulars. Towers, 4733 Forestville-av.

TO RENT—FLATS—SOUTH.

TO RENT — N. E. COR. CALUMET AND 49th-st., 6 and 7 rm. apts., mod. stm. heat. See janitor. Ph. Oakland 3140.

TO RENT—7453 PAXTON-AV., 4 ROOMS, $40; 5 rooms, $45. Call.

TO RENT—5536 MICHIGAN-AV., 1ST FLAT, 8 rooms and garage, $80.

TO RENT—6114 BLACKSTONE-AV., 4 rooms, light flat, steam heat, 2d floor, $28.

TO RENT—6124 INGLESIDE-AV., 7 RM. flat, steam, $12-$20; nr. 63d L exp.

TO RENT—COLORED, 7 ROOM MODERN flat; $50. 4533 Indiana-av.

TO RENT—LIGHT 8 ROOM FLAT, FURnace; near L and sur; $23. 5150 Indiana.

TO RENT—FLATS—SOUTH.

L. M. SMITH & BRO.,

DREXEL-BLVD. CORNER COTTAGE GROVE-AV.
TEL. DREXEL 4710-11.

EIGHT ROOMS.

5329 Greenwood-av., 2d, s. p., sleeping porch, 3 baths, garage..... $145.00
5111 Ellis-av., 1st, 3 baths, s. p..... 120.00
3500 Ellis-av., 6-7-9 rms., $52.50 to 80.00
5047 Grand-blvd., corner, 51st.$52-60.00

SEVEN ROOMS.

4355 Greenwood-av., 2d, 3 baths.. 72.50
3908 Lake Park-av., 1st, 2 baths.. 72.50
1019 42d-pl., 3d..... 40.00
4340 Prairie-av., 2d..... 55.00
4011 Lake Park-av., 1st..... 55.00
353 E. 40th-st., 2d..... 50.00

SIX ROOMS.

4161 Vincennes-av., 2d, corner..... 42.50
921 E. 40th-st., 2d..... 45.00
437 Bowen-av., 3d..... 30.00
3960 Drexel-blvd., 4th..... 45.00
451 Oakwood-blvd., 2d, porches.... 57.50

FIVE ROOMS.

4226 Champlain-av., 2d..... 40.00
4747 St. Lawrence-av., 1st..... 35.00
4003 Indiana-av., 2d..... 37.50
442 E. 34th, 2d..... 45.00
355 E. 38th-st., 3d..... 40.00
414 E. 42d-st..... 37.50
6355 University-av., 1st..... 25.00

FOUR ROOMS.

858 Oakwood-blvd., 2d, dis. beds 60.00
115 E. 49th-st., 1st..... 35.00
4009 Calumet-av., 2d..... 35.00
4033 Drexel-blvd., 3d, bed..... 40.00
608 E. 36th-st., disappearing bed.. 38.50
413 E. 46th-st., 2d..... 33.50
5530 Lake Park-av..... 20.00
3724 Cottage Grove-av..... 20.00

THREE ROOMS AND UNDER.

3801 Lake Park-av., $21 to $25..... 30.00
3575 Vincennes-av., 2d, dis. beds.... 25.75

OFFICE OPEN EVENINGS.
Call or phone for complete list.

KENWOOD APARTMENTS.

SCHENDORF & BOENICKE,
947 E. 47TH-ST. KENWOOD 1610-1611.

7 AND 8 RM. APTS.

4637 Ellis-av., 1st, 8 large sunlight rooms, 2 baths, strictly modern; $75.00.
4360 Lake Park-av., 2d, 7 rms., front porch yard, sunlight, 2 baths; $75.00.
4622 Lake Park-av., 2d, 7 rooms, 2 baths, s. exposure, strictly modern; $65.00.

6 RM. APTS.

4302 Lake Park-av., 3d, 2 baths, large front and rear porch, fine yard; $65.00.
4031 Lake Park-av., 3d, corner, outside light, fine transportation, modern; $42.50.

1, 3, AND 5 RM. APTS.

4457 Lake Park-av., 5 rms., 1st, 2 baths, sun parlor, strictly modern, nice neighborhood, handy to L; $60.00.
1041 E. 42d-pl., 5 rms., 2d fr., good light, exceptionally fine trans., modern conveniences; $40.00.
856 E. 40th-st., 3d, 3 rms, 2 in-a-door beds, spacious closets, closet in each room, beautiful decorations, fine neighborhood, exceptionally handy to I. C., "L" and surface cars. Janitor will show or N. Ellis-av. $47.50.

1019 HYDE PARK-BLVD.

3d floor,
8 Rooms, 3 Baths.
Rental $165.

Most luxuriously appointed apt. in the city. Living and dining rooms both front on Hyde Park-blvd., and screen porch.
Modern in every respect. Heat day and night. Four master bedrooms. Maid's room arranged for two maids. Individual laundries and driers.

Apply 1023 Hyde Park-blvd., 1st floor.
OR
G. H. GOTTSCHALK & CO.,
111 W. Washington-st.
Franklin 2800.

STEAM HEAT, HOT WATER, JANITOR SERVICE.

3 RM. FLATS,
$20.00.
212-224 E. 39th-st.
ALSO
551-559 E. 43d-st.,
$22.50 to $27.00.
A. J. PARDRIDGE & CO.,
AGTS,
32 N. State-st. Rand. 345.

A. EDWARD FREAR,
4309 Grand-blvd. Drexel 6754-2468.

6 ROOMS.

6240 Kenwood, 4th floor..... $22.50

5417 Cottage Grove-av., 3d floor 20.00
5415 Cottage Grove-av., 1st floor 21.00
4049 Langley-av., 1st, No. 2..... 20.00
821 W. 50th-st., 1st floor..... 26.50
340 E. 41st-st., 1st floor..... 32.50
2222 Ellis-av., 1st floor..... 42.50

5 ROOMS.

528 E. 42d-st., 3d floor..... 42.50
518 E. 42d-st., 1st..... 39.00

6 ROOMS.

3958 Langley, 3d floor, No. 7..... 30.00
3958 Langley-av., 1st floor..... 30.00
3958 Langley-av., 1st, No. 19..... 27.50

FOUR ROOMS.

5249 Prairie-av., 2d floor, 2 baths.. 67.50
Physician's office and apt., 2d floor, S. E. cor. 43d and Grand-blvd..... 85.00

McKEY & POAGUE,
1463 E. 53d-st. H. P. 2799.

SIX ROOMS.

5802 Blackstone-av., 3d, 2 baths, sun parlor..... $ 85
5800 Blackstone-av., 3d, 2 baths, sun parlor..... 90
5212 Ingleside-av., 3d..... 90

TEN ROOMS.

1415 Hyde Park-blvd., 10 rooms, 2 baths, 2 extra lavatories..... 125

THE BRYSON
AND ANNEXES.
4932 LAKE PARK AVENUE AND 4935-4941 BLACKSTONE AVENUE.
TO RENT—APARTMENTS, 7, 9, 11, AND 12 ROOMS, ALL MODERN, FINEST APARTMENTS IN THIS DISTRICT, MOST MODERATE PRICES, ICE REFRIGERATOR AND ELECTRIC LIGHT FREE.
Eugene A. Bournique & Co.,
Rental Agents.
701 FIRST NATIONAL BANK BLDG. AGTS.

To Rent—Sun Parlor Apts.
3 Rooms and Bath.

New, high class bldg., in fine residence neighborhood; 1 block from Kenwood L or I. C.; only one 3-room and bath left. Sun parlor apts., $55.
Court apartments, $40.
Janitor-serv. Janitor will show.

TO RENT—
4839 Dorchester-av., 3d, 9 large, light rooms; 3 baths; very high class; immed. poss. 4007 Vincennes-av., 2d fl., 6 rms., 2 baths; poss. May 1; rent $55.

H. F. NORCOTT & CO.,
1007 E. 43d-st. Oak. 1302.

TO RENT.

4735 Forrestville-av., 7 rm. apt.....$70.00
4755 Forrestville-av., 9 rm. apt..... 82.50
These apts. are strictly modern in high grade district; 3 apts. in bldg., which makes every room light; plenty of closets; see agent on premises.
T. WOODLEY,
1642 E. 55th-st. Hyde Park 2187.

TO RENT—
SOUTH SHORE APARTMENTS.
6734 CLYDE-AV. SECOND FLAT.
6 large light rooms, 2 baths and shower, sun parlor and panel dining room. Has 2 bedrooms, maid's room and garage. $90.00.
GARAGE IF YOU WANT ONE.
WHITESON & CO., 1730 Conway Bldg. Frank. 140.

TO RENT—5823 S. PARK-BLVD., 7 RMS. OR 8 rms., extra high grade detached 3 apt. bldg., overlooking lagoon and Washington park. Unexcelled in and inspection. Immediate possession. $90. Other apts. $80 up. Garages with all if desired. Ph. Wentworth 7079.

3 ROOMS.

To Rent—4501 Lake Park-av., newly furnished apartments, in high class NEW building, convenient to L, C., surface, and elevated; 1 room with outer light; large screened porches; good beach. Phone Lake View 3826.

TO RENT—FOR SUMMER COTTAGE for season, Lake region; screened porch, good water, etc. Address J. J. STEIN, 737 Cornelia-av.

TO RENT—FURNISHED SUMmer cottage for season, on Fox River; near Mollenry, Ill.; state price and full particulars. P. T. Fox, 4510 N. Campbell-av.

WANTED—BEST SUMMER RESORT COTtage, fully equipped, that $500 to $1,000 cash will buy. Give full particulars. Address 408, Tribune.

WANTED—TO BUY OR RENT — COTTAGE at Delavan or Geneva Lake; describe fully, including price. Address P 230, Tribune.

WANTED—TO RENT — FURNISHED COTtage at Crystal Lake, Ill., May to Sept.; give full particulars. Address P 489, Tribune.

WANTED—TO RENT—L. MODERN 8 RM. bungalow, rear; S. Side; adults. Prospect 6977.

WANTED—MOD. SUMMER COTTAGE, FURnished, within 70 miles of Chicago. Address P C 387, Tribune.

WANT TO BUY OR RENT—COTTAGE ON good fishing lake, give full particulars. Towers, 4733 Forestville-av.

TO RENT—FLATS—SOUTH.

TO RENT — N. E. COR. CALUMET AND 49th-st., 6 and 7 rm. apts., mod. stm. heat. See janitor. Ph. Oakland 3140.

TO RENT—7453 PAXTON-AV., 4 ROOMS, $40; 5 rooms, $45. Call.

TO RENT—5536 MICHIGAN-AV., 1ST FLAT, 8 rooms and garage, $80.

TO RENT—6114 BLACKSTONE-AV., 4 rooms, light flat, steam heat, 2d floor, $28.

TO RENT—6124 INGLESIDE-AV., 7 RM. flat, steam, $12-$20; nr. 63d L exp.

TO RENT—COLORED, 7 ROOM MODERN flat; $50. 4533 Indiana-av.

TO RENT—LIGHT 8 ROOM FLAT, FURnace; near L and sur; $23. 5150 Indiana.

TO RENT—FLATS—SOUTH.

John A. Carroll & Bro.

1533 E. 53d-st. Hyde Pk. 440.
HYDE PARK APARTMENTS

Near Lake, Parks, and I. C. Express Trains.

9 ROOMS.

4644 Lake Park-av., 3d, detached. 3 baths, large porch, overlooking lake..... $125.00

5434 Everett-av., overlooking Lake Michigan. Modern nine room apartment, two baths, large glass enclosed sun porch. Private street. Will decorate and remodel to suit responsible tenant. $125.

8 ROOMS.

845 Drexel-sq., 3d, new, 3 baths, sun parlor, beautifully finished and appointed..... 200.00

4226 Champlain-av., 2d..... 40.00
4747 St. Lawrence-av., 1st..... 35.00
4003 Indiana-av., 2d..... 37.50
442 E. 34th, 2d..... 45.00
355 E. 38th-st., 3d..... 40.00
414 E. 42d-st..... 37.50
6355 University-av., 1st..... 25.00

FOUR ROOMS.

858 Oakwood-blvd., 2d, dis. beds 60.00
115 E. 49th-st., 1st..... 35.00
4009 Calumet-av., 2d..... 35.00
4033 Drexel-blvd., 3d, bed..... 40.00
608 E. 36th-st., disappearing bed.. 38.50
413 E. 46th-st., 2d..... 33.50
5530 Lake Park-av..... 20.00
3724 Cottage Grove-av..... 20.00

THREE ROOMS AND UNDER.

3801 Lake Park-av., $21 to $25..... 30.00
3575 Vincennes-av., 2d, dis. beds.... 25.75

OFFICE OPEN EVENINGS.
Call or phone for complete list.

WM. KIRK & CO.
404 E. 47th-st.
Oakland 905.
302 E. Garfield-blvd.
Kenwood 327.

8 ROOMS.

4609 Michigan-av., 2 baths, 2d.....$67.50

5431 Michigan-av., 2 baths, 3d..... 85.00
4410 Grand-blvd., 2 b., s. p., 1st..... 85.00
4410 Grand-blvd., 2 b., s. p., 2d..... 90.00
4414 Grand-blvd., 2 b., s. p., 3d..... 90.00
4416 Grand-blvd., 2 b., s. p., 1st..... 85.00
4416 Grand-blvd., 2 b., s. p., 2d..... 90.00
4421 Indiana-av., 2d..... 55.50
4327 Calumet-av., 1st..... 50.00
4831 Prairie-av., 1st..... 40.00
4725 Champlain-av., 1st..... 35.00

6 RM. APTS.

4420 Grand-blvd., 2 b., s. p., 1st..... 75.00
614 E. 46th-st., 3d..... 47.50

5 ROOMS.

6231 Rhodes-av., 2d..... 47.50
1217 E. 52d-st., 1st..... 38.00
344 E. 45th-st., 2d..... 37.50
4610 Vincennes-av., F-1st..... 32.50
4642 Vincennes-av., R-1st..... 32.50

4 ROOMS.

4522 Calumet-av., 1st..... 35.00
4528 Calumet-av., 2d..... 32.50
4040 Vincennes-av., R-1st..... 27.50
4642 Vincennes-av., R-1st..... 27.50

TO RENT—
"BOULEVARD HOMES,"
7, 8, AND 9 ROOMS.

These apartments are not of the ordinary style, but are arranged on two and three floors, combining the many advantages of the apartment with the comfort and convenience of a private dwelling. There are bedrooms, an abundance of closet places, and perfect light and ventilation throughout. The building is modern and strictly fireproof. It is located at the intersection of two boulevards in Hyde Park.
Rent per month $100.00
McKEY & POAGUE,
1463 E. 53d-st. H. P. 2799.

W. K. YOUNG & BRO.

HYDE PARK OFFICE,
55th and Blackstone-av.
Phone Hyde Park 997.
FOR RENT—MODERN APTS.

N. E. Cor. Everett-av. and 56th.
Handsome 10 room cor. apt., 3 bathrooms, sun parlor, overlooking the lake and Jackson Park. Rent $225.
5658 Blackstone-av., 7 rms., sun par..$100.00
5522 Cornell-av., 6 rms..... 60.00
5434 Ingleside-av., 4 rooms, now..... 35.00
1419-21 E. 55th-st., 7 rms., rear..... 17.00
OFFICE OPEN EVENINGS AND SUNDAY.

Cheshire & Shotwell,

4304 Cottage Grove-av.

4334 DREXEL-BLVD., 3d flat, 9 rooms; south exp., sun porch, 3 baths, garage; now.....$125.00
4302 LANGLEY-AV., 3d flat, 8 rms.. 32.50
212 E. 44TH-ST., 2d flat, 5 rms..... 44.00
4355 INDIANA-AV., 2d flat, 7 rms.... 44.00
208 E. 44th-st., 1st flat, 4 rooms.... 38.50
5006 E. 41st-st., 2d flat, 4 rms..... 30.00
735 E. 43d-st., 2 flat, 4 rms..... 22.50

UNHEATED FLATS.

4688 CHAMPLAIN-AV., 3d, 6 rms.. 18.00
4249 Cottage Grove-av., 5 rms.... 18.50
4539 Cottage Grove-av., 4 rms..... 15.00

HOFFMAN & BECKER,

Drexel 700. 360 E. 51st-st.

4711 Michigan, 9 r., 3 baths, porch..$100.00
5006 Grand-blvd., 8 r., outside..... 100.00
5047 Blackstone, 8 rms., 2 baths..... 75.00
5047 Blackstone, 6 rms., 2 baths..... 75.00
4912 Forrestville-av., 2d, 7 rms., p. 65.00
4824 Champlain, 3d, 5 r., sun p.... 47.50
4811 Indiana, 2d, r., mod..... 47.50
4906 Indiana, 1st, 6 r., good..... 42.50
5229 Indiana, 3d, 7 r., el. ht..... 37.50
4311 Vincennes, 6-7 r..... $30.00 up

HIGH GRADE APARTMENTS, 4706 GRAND-BLVD.

Luxuriously appointed. Exclusive neighborhood. First, second, third floors; 10 rooms, 3 baths each; must be seen to be appreciated. See janitor on premises or
L. DE WOLF & CO., Agents.
110 S. Dearborn-st. Phone Wabash 7316.

NEW 3 AND 4 RMS.

N. E. COR. 56TH AND INGLESIDE-AV.
ONLY $39.50 TO $45.
New and original features; ideal as to location, size of rooms and closets. SUNSHINE IN EVERY ROOM: 2 short blocks to Cottage Grove-av. cars; finest transportation in city; also 2 blocks to 55th-st. elevated. In-a-door beds; large sun porch; beautiful fixtures; brick fireplace, gas log, bookcases; tile baths. JANITOR IN ON PREMISES.
HOWARD BROS. & CO., 1408 E. 53d.

TO RENT—4010-12 CALUMET; MODERN 4 room steam heated flats; close to "L" and surface. To sub-lease from May 1st. $55.00.

4749 Dorchester-av.; now and May 1st, modern 4 room apartments; beautifully enclosed sun porches and one wall bed. $37.50 and $40.
CHANDLER, HILDRETH & CO.,
56 W. Washington-st. Central 5151.

TO RENT—12 BEAUTIFUL NEW STEAM heated apartments convenient to 103d-st. station Illinois Central R. R.; ready about April 15. 10339 Eberhart-av. 10326 Calumet-av. Each apartment has 5 rooms, sun parlors, reception hall, and private porches; side icing; granitine tubs; kitchens finished in natural birch; maple floors; vestibules; white enamel finish; mosaic floors; open for inspection. Inquire 345 E. 103d-st.

5 Rms. $37.50 to $40.00
7200 Stony Island Ave.

Fronting on parkway, excellent light, modern, 1 blk. to I. C. Sta.; 20 minute service to loop. Agent, 1st apt.
TO RENT—6518 SOUTH PARK.
648 E. 50th-pl., 4 rms..... 45.00
5017 Champlain, 4 rms..... 47.50
906 E. 55th-st., 4 rms..... 40.00
5488 Ingleside, 5 rms..... 45.00
1514 E. 62d-st., 3 rms..... 25.00
1516 E. 62d, 4 rooms..... 30.00
See janitor or call Becklenberg, Rand. 6171.

TO RENT—TO SUBLEASE—UNFURNISHED until Oct. 1, magnificent 8 rm. and 3 bath cor. apt.; front and rear porches; garage. This is an opportunity for somebody that can take apt. on regular lease after Oct. 1 if desired. V. D. SKIPWORTH, 5141 Ellis-av. Phone Midway 6669.

TO RENT—9 ROOM APT., STEAM HEAT, 3020 Michigan-av.; all rooms are large and light; only $60. Apply to
STAFFORD & TRUESDALE,
10 S. La Salle-st. Franklin 3192.

3839 MICHIGAN-AV.

High grade 7 room apartment, two baths, $90. Inquire on premises.

TO RENT—MODERN 6, 7, AND 8 ROOM flats. 5434-36 Prairie-av. Phone Kenwood 1019. E. 54th-pl. Ph. Hyde Park 990.

TO RENT—2353 PRAIRIE-AV., DESIRABLE 4 and 6 room steam heated flats, janitor service, $22.50 and $27.50.
WILLIS & FRANKENSTEIN, 110 S. Dearbn.

TO RENT—HEATED FLAT, 4135 VINcennes-av., $45; unusually attractive, spacious. Lay-in Inspection now. Broomell Bros., 1-11 W. Washington-st. Main 1432.

TO RENT—N. E. COR. 55TH AND MARYland, desirable 3 and 4 room steam heated apt. Janitor service, $17 to $30.
WILLIS & FRANKENSTEIN, 110 S. Dearbn.

TO RENT—4425 LAKE PARK-AV., COR. per. 1 block to lake, 7 large room sun lit apt., 2 baths, e. l.; high grade bldg. and loc.; 3 lines cars; $65.

TO RENT—4206 BERKELEY-AV., 1ST APT., 6 rooms, $40; elec., steam., dec. to suit; poss. now. Kenwood L. I. C. Ph. Douglas 1007.

TO RENT—BLVD. STM. FLAT, 2125 MICH. rm. $40; furnished, $50. See KASTNER, store. All outside roo

TO RENT—FLATS—SOUTH.

TO RENT
EAM HEATED
TMENTS, 3, 4, 5, 6,
ND 7 ROOMS.
TELEPHONE
EW PRINTED LIST.
DRAPER
AND
KRAMER
DEARBORN-ST.
Central 1166.
ND CALUMET-AV.
Oakland 1097.

647 DORCHESTER-AV.,
room apt.
ller as 5 rooms.....$47.50
4 rooms.....35.00
rious bathrooms.....35.00
5 rooms.....$30-35.00
4 rooms.....29.00
d and Calumet-sts. mod. 37.50
4 rms., $27.50 to 35.00
5 rms.....37.50
6 rms.....40.00
7 rms.....47.50
8 rooms.....40.00
LIMIT & WATT.
ad 226. 43d and Grand-blvd.

h Shore Apartment,
South Shore Drive.
omely appointed 11 and 12
nts in the city, overlooking
Jackson Park Lagoon. 4 master
ms, 3 baths; ideal ice and refrig-
ration and service elevators.
tals Have Not Been
Increased.
ection by appointment.
ly building.
Hyde Park 527.

DGEWAY & CO., 1502 E. 53d-st.
ments, 5 rooms, 2 baths, reception
d, 3 bedrooms; rooms 2 and 3 recessed in front porch; $72.50.
ments, 4 and 5 rooms, in-a-door
ettes and private tile baths, $35
ld-st., 1 and 2 rooms, in-a-door
and private tile baths.

ENT—FLATS—NORTH.

D & WARNER
S. LA SALLE ST.
WAY 1349 ...EAV.
printed rent list of high grade

ated, overlooking the lake and
ing most exclusive residence sec-
rooms, sun parlor, sleep-
ing porch, elevator; garage; rent
ated, near Lawrence-av. sec-
ion; beautiful 3-apartment building.
baths. Possession at once.
ne block, one block south of
ne block south of Sheridan-rd.;
rooms at $42.50 to $45. See Jani-
tor, 4900 Kenmore-av., apt. 3.
3 N. SHERIDAN-RD., FINE 7
modern; good rooming
ing; hot water heat; bath
50. Sailed 22 flat, 7 rooms (un-
rear flat, $8.
SANKLIN & CO. 111 W.

FUL LAKE SHORE.
RESIDENTIAL 3 APT.-
ST LAKE HOME.
TALL SHOWER,
rooms, 12x30, near
most wonderful view of lake;
rfect service; $175 and
ne-rooms. Rog. Pk. 9886.

4 NEW 1 apts.....$120
ed flat, 8 rms.....55
ed flat, 6 rms.....45
ed flat, 5 rms.....35
ed flat, 5 rms.....35
ed flat, 5 rms.....35
See janitor or call BECKLENBERG, Randolph 1171.

1417 DEARBORN-ST., 2D
ed and modern; $65.
Parlor, steam heat;
$40.
MAN & CO., 111 W.

TO RENT—$85 KING-PL., SECOND FLAT, 7 rooms; from May 1. Phone Rog. 2
CHANDLER, HILDRETH & CO.,
66 W. Washington-st. Central 5151.

TO RENT—1838 WELLS-ST., OPPOSITE Lincoln Park; modern 3 and 4 room steam heated flats; electric light; all outside rooms; low transportation; janitor service. Keys at WILLIS & FRANKENSTEIN, 110 S. Dearbn.

TO RENT—658 CORNELIA, 3 RMS., $42.50. 654 Cornelia, 4 rms., $52.50. 1243 Byron, 4 rms., $52.50. 3842 Pine Grove, 4 rms., $55. 3842 Pine Grove, 7 rms.....55.00
See janitor or call Becklenberg, Randolph 1171.

TO RENT—MODERN SIX ROOM APARTment, overlooking lake; sun parlor; glazed sleeping porch; 2 baths and elevator; can be seen Sunday. 628 Sheridan-rd. Phone Graceland 10219.

TO RENT—6418 N. ROCKWELL. NEW 6 rms., 1 bk. to L. 'phs., free garden; fine for children. $36. Main 4983. Sunday R. 402 or call flat.

TO RENT—BEAUTIFUL HOMELIKE APT.; large, sunny rooms; walking distance to North Side. R. C. COOK, 8 S. Dearborn-st. Telephone Central 2069.

ROOMS, MODERN, 2d, $60.
Choice, light, h. w. heat; garage optional. F. L. Edgewater 3047.

TO RENT—WINONA-ST., ONE-HALF OF 2-flat; very desirable apartment; 7 rooms and sun parlor; 2 showers; $70 per month. Open Sunday for inspection. Apply to Mrs. Henderson, 1st floor.

TO RENT—SHERIDAN-RD., BEAUTIful room apartment with fireplace; 2 sun parlors; h. w. heat; unfurnished; value at $110. CHAS. P. ROBERTS & CO. Central 5181.

TO RENT—106 W. SUPERIOR-ST., BEAUTIful 9 room flat; all outside windows; bath; porch, etc.; rent $70. Call quick. Inquire 608 S. Wells-st.

TO RENT—5 E. WALTON-PL., 1ST FL., 7 rms., 3 bk. apart., steam, elec., h. w. firs.; $82.50. WHITESIDE & WENTWORTH, 8 S. Dearborn.

TO RENT—FRONT RM. BATH AND KITCHEN; suite; $37.50-$42.50; also room, $17.50; Argyle and Kenmore; poss May 1. LAKE LEVEL, 5 BRO. 140 S. Dearborn-st.

TO RENT—MOD. 2 ROOM BRICK FLATS, 2d fl., $18. 1226 Webster, cor. Racine, poss. at once. DIRKS, 1166 Diversey.

TO RENT—FURNACE HEAT, PRIV. PCHS. basement; $28. 1227 Altgeld-st., 1st.

TO RENT—1518 WILSON-AV., 2D FLOOR, 5 rms., steam heat; $45.

TO RENT—3 RM. APT., NR. DIVISION L; porch, Waller, 38 S. Dearborn. Cen. 3210.

TO RENT—11 RM. APT., NR. LAKE SHORE drive; $225. B. Waller Jr. Central 3210.

TO RENT—MOD. 6 R. 3D FLR., NR. ETC.; rent $40. 847 Roscoe, nr. N. W. L. Adults.

TO RENT—7 ROOM FLAT. 1635 N. Wells-st.

TO RENT—7 R., NR. ASTOR, $85; MAY 1. WALLER JR., 38 S. Dearborn. Cent. 3210.

TO RENT—FLATS—NORTH.

Harold Bradley
& Company
"Brokers in Apartments of the Better Class."
719 NO. MICHIGAN-AV.
Phone Superior 9100.
We inform our clients upon application of every apartment on the North Side renting for $100 per month and up known to be available.

TO RENT—FLATS—NORTH.

FOR RENT.
We have a few choice North Shore apartments for May 1st.
3d apt., 915 Lafayette-pkwy., 7 rooms, sleeping porch, overlooking lake; garage.....
12 room house, 5955 Winthrop-av., 2 baths, extra lavatory; garage 2 cars; large grounds; corner; hot water heat.....$125.00
10 room house, 5729 Winthrop-av., 2 baths, extra lavatory; beautiful lawn; hot water heat.....135.00
12 room house, 5718 Winthrop-av., 2 baths, 2 lavatories; furnace heat; garage; modern.....90.00
Call at our office for order for inspection.
INGERSOLL & WEEKS,
1110 Bryn Mawr-av.

STOVE HEATED 3 R. FLATS.
Walking Distance to Loop.
416-18 N. STATE-ST.
Special Low Rental—
$15.00 to $17.50 per mo.
A. J. PARDRIDGE & CO.,
AGENTS,
32 N. State-st. Rand. 345.

TO RENT—10 E. ELM-ST.
8 rm. apt., 2 baths; very desirable; possession at once; $125.

2425 GENEVA-TERR.
6 rooms, steam heat, $37.50.

871 WELLS-ST.
5 rooms, steam heat, $27.50.

2018 BIRCHWOOD-AV.
5 rooms, steam, elec. light, sun parlor, $45.
HIBERNIAN BANK, 208 S. La Salle-st.
Real Estate Dept. Phone Wabash 6700.

TO RENT— TO RENT—
Unheated Apartments.
630 N. La Salle-st., 4 rooms.....$10.00
620 N. La Salle-st., 4 rooms.....16.00
218 Locust-st., 6 rooms.....15.00
941 N. Clark-st., 20 rooms.....85.00
901 Rush-st., 6 rooms.....30.00
634 N. Clark-st., 7 rooms.....36.00
632 N. Clark-st., 12 rooms.....40.00
40 N. Dearborn-st. Central 227.
CHASE BUILDING,

AWARDED GOLD MEDAL.
3200 SHERIDAN-RD.
Apartment overlooking yacht harbor, park, and lake; architectural design and view most beautiful in city; building occupying entire block, assures all at all times abundant sunlight and air. Apply
S. T. CHASE, 414 MONADNOCK BLDG.
HARRISON 4031.

TO RENT—NEW BUILDING.
447 OAKDALE.
2025 PINE GROVE-AV.
7 rms., 2 baths and sun parlor, in a 3 flat bldg., located 2 blks. north of Lincoln Pk., 1 blk. from lake.
Price $120 per month.
See Janitor on premises.
Or A. MATTESON & CO.,
137 S. Dearborn-st. Central 3600.

TO RENT—1206 N. STATE-ST. NORTH OF Division-st., 2d and 3d floors, 8 rooms; steam heat; $32.50.
WM. G. CARLISLE, 180 N. Dearborn-st.

TO RENT—FLATS—NORTHWEST.

5062 PENSACOLA-AV.,
Corner Milwaukee-av.
NEW BUILDING.

2 and 3 room apts., in-a-door beds, showers, every modern convenience.
Rents $30 to $35.
G. H. GOTTSCHALK & CO.,
111 W. Washington-st.
Franklin 2800.

TO RENT—FLATS—NORTHWEST.

FOR RENT.
We have a few choice North Shore apartments for May 1st.
3d apt., 915 Lafayette-pkwy., 7 rooms, sleeping porch, overlooking lake; garage.....
12 room house, 5955 Winthrop-av., 2 baths, extra lavatory; garage 2 cars; large grounds; corner; hot water heat.....$125.00
10 room house, 5729 Winthrop-av., 2 baths, extra lavatory; beautiful lawn; hot water heat.....135.00
12 room house, 5718 Winthrop-av., 2 baths, 2 lavatories; furnace heat; garage; modern.....90.00
Call at our office for order for inspection.
INGERSOLL & WEEKS,
1110 Bryn Mawr-av.

STOVE HEATED 3 R. FLATS.
Walking Distance to Loop.
416-18 N. STATE-ST.
Special Low Rental—
$15.00 to $17.50 per mo.
A. J. PARDRIDGE & CO.,
AGENTS,
32 N. State-st. Rand. 345.

TO RENT—10 E. ELM-ST.
8 rm. apt., 2 baths; very desirable; possession at once; $125.

2425 GENEVA-TERR.
6 rooms, steam heat, $37.50.

871 WELLS-ST.
5 rooms, steam heat, $27.50.

2018 BIRCHWOOD-AV.
5 rooms, steam, elec. light, sun parlor, $45.
HIBERNIAN BANK, 208 S. La Salle-st.
Real Estate Dept. Phone Wabash 6700.

TO RENT— TO RENT—
Unheated Apartments.
630 N. La Salle-st., 4 rooms.....$10.00
620 N. La Salle-st., 4 rooms.....16.00
218 Locust-st., 6 rooms.....15.00
941 N. Clark-st., 20 rooms.....85.00
901 Rush-st., 6 rooms.....30.00
634 N. Clark-st., 7 rooms.....36.00
632 N. Clark-st., 12 rooms.....40.00
40 N. Dearborn-st. Central 227.
CHASE BUILDING,

AWARDED GOLD MEDAL.
3200 SHERIDAN-RD.
Apartment overlooking yacht harbor, park, and lake; architectural design and view most beautiful in city; building occupying entire block, assures all at all times abundant sunlight and air. Apply
S. T. CHASE, 414 MONADNOCK BLDG.
HARRISON 4031.

TO RENT—NEW BUILDING.
447 OAKDALE.
2025 PINE GROVE-AV.
7 rms., 2 baths and sun parlor, in a 3 flat bldg., located 2 blks. north of Lincoln Pk., 1 blk. from lake.
Price $120 per month.
See Janitor on premises.
Or A. MATTESON & CO.,
137 S. Dearborn-st.
Central 3600.

TO RENT—1206 N. STATE-ST. NORTH OF Division-st., 2d and 3d floors, 8 rooms; steam heat; $32.50.
WM. G. CARLISLE, 180 N. Dearborn-st.

TO RENT—FLATS—NORTHWEST.

5062 PENSACOLA-AV.,
Corner Milwaukee-av.
NEW BUILDING.

2 and 3 room apts., in-a-door beds, showers, every modern convenience.
Rents $30 to $35.
G. H. GOTTSCHALK & CO.,
111 W. Washington-st.
Franklin 2800.

TO RENT—VICTORIA-ST., 1443-49, SIX 3 rm. apt.; new building; ready for occupancy May 1; 3 blks. S. of Bryn Mawr L. station; $50 and $40 per month.

Also Monroe-st., 1211, Evanston, 5 rm. apt.; furnace heat; rent $24. NEILS BUCK & CO., 105 S. La Salle-st. Phn. Cent. 0742.

TO RENT—1708 KENILWORTH-AV.
N. W. COR. N. PAULINA-ST.
Very high grade 6 room and 3 bath, sun parlor; all spacious and light rooms.
RENT $80.
E. P. MAYNARD & CO., 25 N. Dearborn-st.
Telephone Randolph 3021.

TO RENT—FAMILY DESIRING FREE GARden plot, and plenty of light and air for young children, to call look at our 3 room apt. See new 6 rm., stm. heat, 3d fl. apt. at 6418 N. Rockwell-st., 2 porches; $36. Possession May 1. Weekdays phone Main 888. Today phone R. Pk. 992.

TO RENT—658 CORNELIA, 3 RMS., $42.50. 654 Cornelia, 4 rms., $52.50. 1243 Byron, 4 rms., $52.50. 3842 Pine Grove, 4 rms., $55. 3842 Pine Grove, 7 rms.....55.00
See janitor or call BECKLENBERG, Randolph 1171.

TO RENT—MODERN SIX ROOM APARTment, overlooking lake; sun parlor; glazed sleeping porch; 2 baths and elevator; can be seen Sunday. 628 Sheridan-rd. Phone Graceland 10219.

TO RENT—6418 N. ROCKWELL. NEW 6 rms., 1 bk. to L. 'phs., free garden; fine for children. $36. Main 4983. Sunday R. 402 or call flat.

TO RENT—BEAUTIFUL HOMELIKE APT.; large, sunny rooms; walking distance to North Side. R. C. COOK, 8 S. Dearborn-st. Telephone Central 2069.

ROOMS, MODERN, 2d, $60.
Choice, light, h. w. heat; garage optional. F. L. Edgewater 3047.

TO RENT—WINONA-ST., ONE-HALF OF 2-flat; very desirable apartment; 7 rooms and sun parlor; 2 showers; $70 per month. Open Sunday for inspection. Apply to Mrs. Henderson, 1st floor.

TO RENT—SHERIDAN-RD., BEAUTIful room apartment with fireplace; 2 sun parlors; h. w. heat; unfurnished; value at $110. CHAS. P. ROBERTS & CO. Central 5181.

TO RENT—106 W. SUPERIOR-ST., BEAUTIful 9 room flat; all outside windows; bath; porch, etc.; rent $70. Call quick. Inquire 608 S. Wells-st.

TO RENT—5 E. WALTON-PL., 1ST FL., 7 rms., 3 bk. apart., steam, elec., h. w. firs.; $82.50. WHITESIDE & WENTWORTH, 8 S. Dearborn.

TO RENT—FRONT RM. BATH AND KITCHEN; suite; $37.50-$42.50; also room, $17.50; Argyle and Kenmore; poss May 1. LAKE LEVEL, 5 BRO. 140 S. Dearborn-st.

TO RENT—MOD. 2 ROOM BRICK FLATS, 2d fl., $18. 1226 Webster, cor. Racine, poss. at once. DIRKS, 1166 Diversey.

TO RENT—FURNACE HEAT, PRIV. PCHS. basement; $28. 1227 Altgeld-st., 1st.

TO RENT—1518 WILSON-AV., 2D FLOOR, 5 rms., steam heat; $45.

TO RENT—3 RM. APT., NR. DIVISION L; porch, Waller, 38 S. Dearborn. Cen. 3210.

TO RENT—11 RM. APT., NR. LAKE SHORE drive; $225. B. Waller Jr. Central 3210.

TO RENT—MOD. 6 R. 3D FLR., NR. ETC.; rent $40. 847 Roscoe, nr. N. W. L. Adults.

TO RENT—7 ROOM FLAT. 1635 N. Wells-st.

TO RENT—7 R., NR. ASTOR, $85; MAY 1. WALLER JR., 38 S. Dearborn. Cent. 3210.

TO RENT—FLATS—WEST.

TO RENT—E. WOLTERSDORF & CO.
1955 WASHINGTON-BLVD., 5 ROOMS, modern, steam, hot water, electric.....$48
706 S. SACRAMENTO-AV., 6 rooms, hot water, electric.....23
1224 BLUE ISLAND-AV., choice 7 rooms, bath, gas, key in store.....18
1439 MADISON-ST., 4 rm., bath, gas...15
307 HAMLIN-AV., one-half block west of Jackson and Boyne-av., 7 r., bath, porches.....15
3014 MADISON-ST., 7 rms., bath.....18
1534 CONGRESS-ST., 7 rms., bath, gas..23
1530 OTTO-ST., 6 rooms, bath and gas..16
1534 OGDEN-AV., 7 rooms, steam.....31
817 WINCHESTER-AV., 7 rms., bath.....20
403 MARSHFIELD-AV., 4 rooms, bath.....18
1757 JACKSON-BLVD., 5 rms., bath, gas 17
1725 WARREN-AV., corner Hermitage, 2d floor, 7 rooms, bath, gas.....18
2025 12TH-ST.-BLVD., newly deco., 7 r. 23
1357 MILWAUKEE-AV., at Paulina, 2d floor, 10 rooms, 2 bath, gas.....32
3?3 S. WINCHESTER-AV., AT JACKSON-BLVD., 8 rooms, bath.....14
1447 VAN BUREN-ST., 6 rooms, steam. 28
1796 ADAMS-ST., 7 rms., furnace.....16
2215 E. 75TH-ST., 6 rms., bath.....15
2256 WARREN-AV., cor. Oakley-blvd., 8 rooms, hot water plant.....25
2042 GREENWOOD-AV., 7 rooms, furnace, hardwood floors, electric lts.....28
1407 JACKSON-BLVD., 6 rooms, electric 23
1414 JACKSON-BLVD., 6 rooms, electric 23
1625 VAN BUREN-ST., cor., 5 rms., heat 16
New printed list at office.
POSSESSION MAY 1.
1607 W. Madison-st., or 40 N. Dearborn.

TO RENT—BADEAUX, 3006 MADISON-ST. 2722 Wash'n-blvd., 8 r., stv., $20.
748 S. Ashland-av., 5 r., stove, $25.
3500 Polk-st., 5 r., stove, $27.50.
2120 Lawndale, 9 r., stove, $18.
3147 Cownbld, 9 r., stove, $32.50.
3149 Polk-st., 7 r., stove, $22.
No steam heat on market. These are very cheap and close to loop.

TO RENT—S. W. COR. HALSTED AND VAN Buren-st., 5 and 6 room flats, water, bath and gas, $18-$20.
244 N. Kedzie-av., 4 rooms, steam heat, $27.50.
1204 S. Oakley-blvd., cor. Ogden, 4 and 5 rooms, steam heat, $27.50-$30.
ROBERT F. SHANKLIN & CO., 111 W. Wash.

STEAM HEAT, LOW RENT.
6 rooms, 2d, 52 N. Washtenaw-av...$27.50
4 rooms, 4000, 3337 W. Jackson-blvd...22.50
CREMIN & O'CONNOR,
105 N. Clark-st. Randolph 3124.

THOROUGHLY MODERN
5 room steam heated apartment, corner Fulton-st. and Kedzie-av., $42.50-$44.
E. WACKERLIN & CO.
206 N. Kedzie-av. Ph. Kedzie 116.

TO RENT—835 W. MONROE-ST.....$20.00
1133 N. Loomis-st., 7 rms.....$18-20.00
1355 W. Madison-st., 7 rooms.....20.00
1901 W. Jackson-blvd., 8 rms. steam. 40.00
1903 W. Jackson-blvd., 7 rms., steam. 32.50
SWIFT & STROKER, 844 W. Madison-st.

TO RENT—3 ROOM FLAT—
5710 GLADYS-AV. $17.
1st floor; stove heat; handy to California-av. Met. "L" sta. and to street cars. Immediate possession.

TO RENT—3531-3539 COLORADO-AV., 4 and 5 room flats; all conveniences. See janitor-agent there, Sunday, 11 to 2; $23 and $30.
E. A. CUMMINGS & CO., 40 N. Dearborn-st.

TO RENT—617 ASHLAND-BLVD. SECOND flat, 7 rooms, steam heat, electric lights; rent $35; possession May 1. Apply to Owner, 3115 Fulton-st. Ph. Kedzie 6809.

TO RENT—BOGARDUS, S. W. COR. ASHland and Van Buren, choice 4 room apts.; modern; private yards; rental $25. PAUL STEINBRECHER & CO., Tribune Bldg.

TO RENT—2401 McLEAN-AV., FINE COR. flat; 5 rooms; steam heat; modern; $30. ROBERT F. SHANKLIN & CO., 111 W. Washington-st.

TO RENT—1825 S. HALSTED-ST.
5 rooms, stove heat, $16.
HIBERNIAN BANK, 208 S. La Salle-st.
Real Estate Dept. Phone Wabash 6700.

TO RENT—FLATS—SUBURBAN.

TO RENT—EVANSTON APARTMENTS
1-804 Seward-st., 4 rooms.....$37.50
1-1107 Asbury-av., 5 rooms.....40.00
1-1120 Chancellor-st., 6 rooms.....45.00
1-1808 Sherman-av., 5 rooms.....50.00
1-1010 Davis-st., 6 rooms.....57.50
3-825 Michigan-av., 7 rooms, 2 baths, sun parlor and sleeping porch.....100.00
Printed list at office.
QUINLAN & TYSON,
701 Davis-st., Evanston. Ph. Rog. Pk. 2617.

TO RENT—RM. APT., NEWLY RE-modeled bldg., 140th and Park-av., Riverdale; gas and elec., cooking ranges and heating stoves furnished by owner. Keys 1st floor.
HICKS, LOEHR & CO., 5 N. La Salle.

TO RENT—NEW 5 ROOM APT., IVORY finish, sun parlor, sleeping porch, garage, large shady lawn; near station; $30.
130 Willow-road, Elmhurst, Ill.

TO RENT—6 RM. APT. SCREEN PORCH; sun parlor; 2 bths.; lake; possession July 1st; $50. Phone Evanston 5846.

TO RENT—7 ROOM CORNER FLAT, $40; 6 rooms, $30. 1723 Como-av. Bldg. Frank. 140.

TO RENT—6 LIGHT ROOMS, COR. 2D FLT. New hot water system. Tenants furnish their own heat. $40. Garage $7. 2530 Logan-blvd. Ph. 4742.

TO RENT—4929 HENDERSON-ST., 5 RMS.; modern; steam; front and rear porches; $40. Near Belmont and Cicero-av. Phone Rogers Pk. 211.

TO RENT—5 ROOM APT. IN IRVING PK. (villa); modern; private porches; all rooms light; will decorate. Ph. Irving 2797.

TO RENT—FLAT, 4034 MONTROSE-AV.; 6 rms. 1st; newly decorated. Keys at 4035 Montrose. No rent until May 1st.

TO RENT—BEAUTIFUL 7 ROOM FLAT, latest improvements, steam heat, hot water. 967 Milwaukee-av. Phone Humboldt 4299.

TO RENT—4 ROOM APMTS., 4648-54 N. St. Louis; Murphy in-a-door; near "L" station. Janitor

TO RENT—5340 MONTROSE-AV., MODERN 6 large rooms and sun parlor; steam heat; by May 1st. Tel. Bildare 6355.

TO RENT—MODERN 7 ROOM FLAT, HOT water, 2 baths; $60; garage. Ph. Bildare 35. 4419 Louise-av.

TO RENT—5 RM. FLAT, STM. HT., HOT water, sun parlor. Call Irving 3965, 10:30 a. m. to 11:30 p. m.

TO RENT—2913-23 N. CENTRAL PARK-av. strictly modern 4 room apts. $25. WILLIS & FRANKENSTEIN, 110 S. Dearb'n.

TO RENT—5 ROOM MD. FLAT, SUN PARlor, electric light, furnace. 2234 Logan-blvd.

TO RENT—1507 N. WASHTENAW-AV., NR. North-av. and Humboldt Pk., 7 rms., $25; stove heat, good light; call 2d flat.

TO RENT—3312 DICKENS-AV., 2 LGT. 4 rm. flats; furn. or unfurn.; $16 to $20. Albany 3900.

TO RENT—BEAUT. 4 RMS. AND SUN PAR. flat, overlooking Humboldt Park; $45. Own. prior. 1132 N. Kedzie-av. Ph. Belmont 2000.

TO RENT—4667 MANOR-AV., NEW MOD. 5 r. flat; $42.50. See MR. LEHMAN, 4638 Lake Park-av.

TO RENT—4 RM. MOD. FLAT, H. W. HT. 4930 N. Ridgeway-av. Ph. Montrose 3980.

TO RENT—MOD. 5 RM. COR. FLAT; $45. 6040 N. Rockwell-st. Austin 7766.

TO RENT—6 RM. APT.; HOT WATER HT. $47. 2703 N. Francisco-av.

TO RENT—FLATS—WEST.

TO RENT—2852 WASHINGTON-BVD. MOD. 8 rm. apt.; rent $75.
LEROY C. TOWLE & CO.,
19 S. La Salle-st. Randolph 1385.

TO RENT—1939 W. MADISON-ST., DE-sirable 5 room steam heated flat; free to May 1. See janitor.
E. A. CUMMINGS & CO., 40 N. Dearborn-st.

TO RENT—MODERN 7 ROOM, 1ST FLOOR corner apartment, extra finished room in basement, h. w. heat, janitor service; $60. Adams-st.

TO RENT—2008 VAN BUREN-ST.
4 and 5 room flats, $18 and $20.
HIBERNIAN BANK, 208 S. La Salle-st.
Real Estate Dept. Phone Wabash 6700.

TO RENT—3540 FULTON-ST., 6 RM. APT. 3 bedrms., private front porch; 2 blocks from L. Garfield 9449.

TO RENT—$11 TO $14; NICE 4 ROOMS and bath flats; some furnished; well kept bldg. opp. Union Pk. Janitor, 1510 Lake.

TO RENT—2422 GLADYS-AV. 2D FLAT; 5 rooms and bath; newly decorated; immediate possession; $175.

TO RENT—5 RM. 2D FLAT; BATH, GAS, stv. h.; nr. O. P. L; $18. Apply 5037 Fulton.

TO RENT—7 R. STEAM HEAT, HOT WA-ter, janitor, hdw. firs. Flournoy-st. near Cal.-av. "L"; $35. Call Seeley 6103.

TO RENT—2936 WARREN-AV., 1ST, 7 RS., newly decorated.....$27.50
Immed. poss. 700 LAKE PARK-AV.; 4 RM. front apt.; furn. with best of everything; phone; bath; Ken. L. I. C. surface; $42.

TO RENT—4 ROOM FURNISHED APART. ment; 4 May 1; near lake, L. I. C. Drexel 6090.

TO RENT—DESIRABLE 3 ROOM APT. AND sun par.; room, furn. 2 or 3 surf. lines. 6234 Drexel-av. 3d apt., 10 to 5.

TO RENT—FURNISHED 6 ROOMS, CORner 2d apartment, June-July-August. 5200 Ingleside. $100 month.

TO RENT—COMPLETELY FURNISHED 4 rm. apt.; piano; mod.; $35. 4055 Prairie-av. 3d. Oakland 1000.

TO RENT—4113 KENWOOD-AV., 3 ROOM furn. apt.; large porch; electric light; I. C. and surface lines. Kenwood 1708.

TO RENT—154 ELLA-AV., 2D—MAY 1, modern handsomely furn. 7 rm. apt.; garage. Ph. Oakland 1869.

TO RENT—NICE, BEST FUR. 3 R. APT.; private bath; best trans.; $45. Kenwood 8360 Sunday and eves.

TO RENT—3624 VERNON-AV., 1ST—LARGE 3 rm. apt.; clean; convenient. 63d and South Park L. Englewood 8431.

TO RENT—MOD. 4 ROOM AND SLEEPING porch; furnished; bik. L. surf. lines. 6100 South Park-av. 2d.

TO RENT — 5 RMS. 1ST APT., REAS. ble; loc.; good trans.; few months only. 5610 Michigan-av. Wentworth 9216.

TO RENT—3055 DREXEL-BLVD., OWNER'S 4 r. apt.; lease Dec. 1st; adults.

TO RENT—MOD. WELL FURN. 6 RM. apt. 4737 Indiana-av. 1st apt. Ken 4438.

TO RENT—6021 KENWOOD-AV., 7 ROOM furn. apt. nr. Univ. I. C. and L.; $65.

TO RENT—5425 COTTAGE GROVE, 1ST; well furn. 4 rm. flat; opp. park; $25.00.

TO RENT—WELL FURN. 2 R. BATH, KIT.; L. C. exp.; 4706 Kimbark. Oakland 751.

TO RENT—WELL FURN. 4 RM. APT. 6222 Eberhart-av. Phone Went. 3778.

TO RENT—4319 ELLIS NEWLY FURN. apt.; gas, elec.; $45-$50. Drexel 6783.

TO RENT—UNTIL OCT. 1—3½ RM. APT., light. STANFORD, 4638 Lake Park-av.

TO RENT—WELL FURN. 2 R., BATH, KIT.; L. C. exp. 4706 Kimbark. Oakland 751.

TO RENT—FURNISHED FLATS.

South Side.

TO RENT—
6250 SOUTH SHORE-BLVD.
Overlooking the lake and the South Shore Country Club.
HANDSOMELY FURNISHED APT.
8 ROOMS. PRIVATE FRONT PORCH, SLEEPING PORCH, 4 BATHROOMS
COSTLY INTERIOR FINISH AND DECORATIONS.
Garage for 2 cars.
W. K. YOUNG & BRO., 63d and Kimbark-av.
Phone Hyde Park 222.

TO RENT—SUN PARLOR APTS.
LIGHT AND GAS FURNISHED.

High class 3-4 rms., with sun parlor, completely furnished, new building, exclusively residence neighborhood; one block from So. Side "L" or surface line; In-a-Door beds, dressings rooms; rent $75. 3972 Ellis-av. Agent on premises, Phone Drexel 2081.

SPECIAL.

To Rent—From April 15 for few months, furnished apartments; exceptionally attractive and conveniently located; 6 rooms, 2 baths; choicest Kenwood neighborhood; rea-onable rent. JOHN E. COLNON & CO., 72 W. Washington-st. Central 318.

TO RENT—LIGHT, FURNISHED, MODERN 5 room apt.; near L. C. R. R. 55th-st. cars, Jackson Park, and U. of C. Owner wishes to reserve one room and arrange for care of daughter of years. Very reasonable to right party. Science preferred. Phone MRS. SCOTT, Drexel 1600.

TO RENT—4920 VINCENNES-AV., NICELY furnished 4 room apt., sleeping porch, formerly occupied by my parents; near park and transportation; $50 per month. Open for inspection Sunday, 2 to 5 p. m.
DR. SCHLOESSER, Drexel 2812.

TO RENT—FOR THREE MONTHS, COMpletely furnished two room apartment, bath, kitchenette, in-a-door beds, near L. C., and surface, $37.50. 1356 E. 62d-st., apt. 1.

TO RENT—4 R. FURN. APT., 2D FL., $60. 4324 Berkeley, Oakland 1733.

North Side.

EASTWOOD BEACH APT.
AT THE LAKE,
811-817 EASTWOOD.
PHONE SUNNYSIDE 2345.
1 BLOCK NORTH OF WILSON-AV.
CHOICE FURN. OR UNFURN. SUITES, LARGE LIVING ROOM, DRESSING CLOSETS, BREAKFAST AND BATHROOM, KITCHENETTE, HOTEL CONVENIENCES WITH PRIVACY, SPECIAL HOME-LIKE ARTISTIC FURNISHINGS; VERY REASONABLE FIXED RATES, INCLUDING LIGHT, GAS, ICE; BEAUTIFUL LAKE, LOUNGE, ROOF GARDEN OVERLOOKING LAKE.

CONVENIENT TRANSPORTATION TO ALL PARTS OF CITY.

KELLSHORE APT. HOTEL,
738 Irving Park-blvd., furnished apmts.; white enamel finish; kitchens in white; 3 to 5 rooms; maid service; light, gas, linen free, $80 upward. Elevated, Broadway, and bus line.

TO RENT—FURNISHED APARTMENT; 4 rooms, 2 bedrooms, living room, sun parlor and kitchen; shower bath; new parlor grand electrical piano; furnished de luxe; located Lincoln Park, near Diversey. Private garage. Address N X 589, Tribune, or telephone Monday, Wabash 2383.

HIGH CLASS 9 ROOM APT.
New, finely furnished, 3 baths, sun room with books; on lake; second floor; will lease for 6 months or longer to responsible party; references required; $275 month. Phone Lake View 6703 for appointment.

TO RENT—HANDSOMELY FURN. APARTment, in Beaconsfield Manor Bldg. on Hollywood-av. near lake; exceptionally light 5 rms., 2 baths; large porch off living and bedrooms; 2 blocks from elevated and stores; $110 per month; no children. references. W. W. RICE, 1001 Hollywood. Edgewater 8941.

TO RENT—OVERLOOKING LINCOLN PK., 3d floor, no elevator, very well furnished, modern 7 room apartment, all outside, sunh exposure, 2 baths, sun parlor; private roof garden, 1 year; $200 a month; no children. J. L. Flood, 35 N. Dearborn-st.

TO RENT—APT. 5 ROOMS, BATH, ELEC. h.; smartly furn., oriental rugs, piano, Victrola, lamps; free light and tee; one-half block lake, 1 block Broadway cars; ideal home, ideal and location. Ph. Wel. 1189 for appointment.

GLENGYLE APT. HOTEL,
541 Glengyle-pl. Sunnyside 4820.
2 and 3 rm. furnished apts. $55-$110; bus to door and to Argyle station.

THE BLACKWOOD.
COR. CLARENDON AND WINDSOR.
1 block south of Wilson-av., on the lake.
New housekeeping suites, $85 up.
TO RENT—FURNISHED APT. LEAVING city until Oct. will rent furnished apt. near Sheridan-road library, grand piano, etc.; large sunny rooms; reasonable rent. Address N 486, Tribune.

TO RENT—FURNISHED APT., BELMONT-av., near drive; attractive, modern 6 rooms, bath, sun parlor; $300 per month. Address N 488, Tribune.

PAUL STEINBRECHER & CO., Tribune Bldg.

My Attractive 4 Rm. Apt.
Newly furn.; priv. porch; to responsible party appreciating home; 2 blks. to lake. Call after 11 a. m. 609 Wrightwood-av. 1st.

TO RENT—MAGNOLIA, NR. WILSON, FUR. 1st. apt., sun parlor, modern conv.; $80 per mo. including bath and elec. Ph. Sunnyside 3358.

TO RENT—BUS. WOMAN'S 4TH DELIGHTful little apartment and will rent attractive rm. with priv. of home during her absence; mar. couple. Ph. Sunnyside 4578.

8 Sunny, Attr. Furn. Rooms.
2d apt., 2 baths; view of lake; garage; nr. Lawrence-av. L; $85. Graceland 8039.

TO RENT—FURN. FLAT, ELEG. 5 ROOM, sun par., sleep. porch; player piano. Victrola; one block Ridge; $75; to Oct. 1. Address N 277, Tribune.

TO RENT—4 ROOMS, FURN., COR. 2D APT. stm., elec., Ravens. and surf. transp. Address TIFEO, SCHOTT, 6015 Ravenswood-av. Tel. Ravens. 9724. Rent $40.

TO RENT—MAY TO OCT.—6 WELL FURN. rms., 2d fl., 4 blks. from lake. Adults only; $65. Tel. Ravenswood 5089.

TO RENT—FURNISHED APT., NORTH Side; new, dec.; lease; kitchenette, bath; completely fur.; 1 blk. lake, Edge Beach sta.; $55. Edge. 6750.

TO RENT—NEWLY FURN. APT. E. OF Sheridan L. nr. lake; lease required; $60 per mo. E. SUMNER WALKER, 1535 Jarvis-av. Rogers Park 2624.

TO RENT—COMPLETELY FURN. 6 RM. 2D apt.; baby grd. piano, Victrola; every conv.; lg. light rooms; real home; imme. poss.; 1218 Irving Park-blvd. Wel. 9405.

TO RENT—4 RMS., STEAM HEAT; ALL modern. 4043 Southport-av., 3d. L. V. 3300.

TO RENT — 4932 SHERIDAN, THE GIBsonia, elegant furn. flat for 2 men; also large rm., sleeping porch; Argyle sta.

TO RENT—ELEGANTLY FURN. 3 RM. APT. 631 Fullerton-parkway, 3 room furnished; finest North.

TO RENT—6 ROOMS, BEAUTIFULLY FURnished; $100; references. W. C. LEVEY, 747 Cornelia.

TO RENT—MOD. 5 RM. 2D APT.; FURN.; $85 mo. Max Bruns, 2d floor, Belmont-av., near Lincoln Park. Ph. Lincoln 8692.

TO RENT—1013 WINONA, 2D; BEAUT. 4 rm. apt., modern, 4 rm. apt., with sun parlor; 1 blk. to lake; exc. trans. Sunny. 4885.

TO RENT—LIGHT, AIRY FUR. APT., DEsirable loc., nr. Lincoln Pk.; bus and street cars, 2 rms. Address P 494, Tribune.

TO RENT—SPACIOUS KITCHENETTE APT.; completely equipped; cor. balcony facing lake; Buena Park sta. Graceland 3049.

TO RENT—4840 SHERIDAN-ROAD, 1ST—7 rooms; will put in 1st class condition; $85. H. S. Dunbar-st., 8 S. Dearborn-st.

TO RENT—OR SALE—4 R. F

TO RENT—STORES—WEST.

TO RENT—E. WOLTERSDORF & CO.,
IMMEDIATE POSSESSION.
ASHLAND BOULEVARD AUDITORIUM.
FIREPROOF BUILDING,
328-338 ASHLAND-BLVD., corner Van Buren, new home of street railway and elevated road men, with membership of more than 14,000. Choice store space and offices. Steam heat, electric lights. Reasonable rents. Plans at office.

1301-1319 MADISON-ST. corner Throop-st. choice, nifty, catchy single plate front; can remodel or arrange to suit tenants; just the spot for some live wire; low rents.

1807 MADISON-ST., modern plate front; furnace heat $25

407 MARSHFIELD-AV., at L station 50

1843 MADISON-ST., 25x100, plate 8

1760 OGDEN-AV., at Jackson-blvd 25

1811 MADISON-ST., at Jackson-blvd., fire-p. ...sh 6 room flat above 50

1444 VAN BUREN-ST., steam heat 18
POSSESSION MAY 1ST.

1010 W. MADISON-ST., 25x100 50

1513-1515 MADISON-ST., at Ashland-blvd. 50x100 most attractive and modern show windows on street; hardwood floors; steam plant; elec. light; steel ceilings; cache 60

1510 MADISON-ST., nifty, modern, attractive front, steam heat; elec. lights. 50

87 N. ROBEY-ST., steam heat, hot water, electric lights 85

E. WOLTERSDORF & CO.,
1007 W. Madison-st. or 40 N. Dearborn-st.

TO RENT—552 W. MADISON-ST.

TO RENT—552 W. MADISON-ST.

1231 W. Madison-st., store and flat.

1234 W. Madison-st., steam; will divide.

2944 W. Madison-st., small store.

2900 W. Madison-st., shop.

4040 W. Madison-st., flat.

4038 W. Madison-st., small store.

1106 Milwaukee-av.

3072 Milwaukee-av.

SWIFT & STRODER, 844 W. Madison-st.

TO RENT—NICE MODERN STORE, $22.50, with kitchen, bedroom, and modern bath in rear; fine opening for barber, shoe repairing, butcher, beauty parlor, electrician, etc. 6031 Chicago-av. 1 blk. w. of Austin-av. Only 2 left.

TO RENT—N. W. COR. CONGRESS AND Cicero; desirable corner store; steam heat and hot water; near L station; suitable for shoe, drugs, boots and shoes, etc.; attractive rental.
WILLIS & FRANKENSTEIN, 110 S. Dearbn.

TO RENT—STORE AND BASEMENT, 2064 Harrison-st., near Hoyne-av., good location for baber, barber shop, or fruits and vegetable stores; will redecorate and rent for $20 per month.
MURRAY WOLBACH, 105 S. Dearborn-st.

TO RENT—406 S. HALSTED, IN BLDG. cor. Van Buren-st., for retail store; $125.
ROBERT F. SHANKLIN & CO., 111 W. Washington-st.

TO RENT—STORES—SUBURBAN.

TO RENT—
High Grade Shops.
NORTH SHORE HOTEL,
EVANSTON.
Davis-st. at Chicago-av.
Splendid opportunity for
Women's lines ready to wear,
Lingerie, candy-market, barber shop.
Reasonable rental.
STAFFORD & THURLOW, ,
10 S. La Salle-st. Tel. Franklin 1092.

TO RENT—AT 57TH-AV., MAYWOOD, FINE brick store in business section; hot water heat; suitable for dry goods, millinery, clothing, or other lines; rent $35 per mo.

To Rent—5 room stucco bungalow; modern; $35 mo.; furnace heat.

To Rent—Frame house, furnace, modern; lot 80x132 ft.; fine shade; rent $30 mo.

To Rent—3 flats; hot water heat; 5 and 6 rooms; one $42.50; other $30.
F. A. BURGESS & CO.

TO RENT—203 MAIN-ST., EVANSTON; beaut. large store, big basement at Main-st. and Chicago-av. station; 25,000 Americans trade in this thickly-settled neighborhood needs restaurant, cafeteria, millinery, beauty parlor, florist shop, jeweler, delicatessen, and many other lines.
HARRY W. RUBLOFF & CO.,
10 S. La Salle-st. Franklin 1235

TO RENT—EVANSTON.
Steam heated store in new building; exceptionally good for automobile trade; rental $37.50.
For full particulars address
JOHN E. SMART,
1580 Sherman-av., Evanston.

TO RENT—EVANSTON, VERY DESIRABLE corner store in Davis-st. location, East Side; show-room both stores are steam heated and in new bldg.
QUINLAN & TYSON,
701 Davis-st. Phone Rogers Park 2617.

TO RENT—OFFICES AND STUDIOS.

Downtown.

TO RENT—
COLUMBUS MEMORIAL BUILDING,
31 N. STATE-ST.
PHYSICIANS' OFFICES.
5 offices for the entire day, at $35 to $32.50.
4 offices for part day, at $22.50 to $20.
1 suite of 2 offices and waiting room, at $65.00.

JOHN R. MAGILL & CO., AGENTS,
35 N. Dearborn-st.
Office of the building, Room 1001.
Central 7900.

NORTH AMERICAN BUILDING
36 S. STATE-ST., AT MONROE.
Some desirable offices above the twelfth floor available, including one suite with unobstructed view of lake.

CENTRAL REALTY & INVESTMENT CO.,
AGTS. Rand. 6161. Room 1402.

TO RENT— OFFICES.
For Manufacturers' Agents and kindred lines, in the
NORTHERN OFFICE BUILDING,
186 N. La Salle-st.
S. W. Corner Lake-st.
Light and attractive offices with high grade service, ample elevator equipment, heat, and janitor service, at $15 per month and up.
JOHN R. MAGILL & CO., AGENTS,
35 N. Dearborn-st.
Agent for building, Room 203.
TO RENT— Central 7900. FOR SHOPS.

VENETIAN BUILDING,
15 E. Washington-st.
Women's lines exclusively.
An entire floor of approximately 3,300 sq. ft.; will be subdivided into shops, renting from $40 up.

JOHN R. MAGILL & CO., AGENTS,
35 N. Dearborn-st. Central 7900.

TO RENT.
DOCTORS AND DENTISTS.
STATE-LAKE BLDG.
Modern in every detail.
Gas, compressed air, water and private laboratory in every room.
SOL REALTY CO.,
190 N. State-st. Phone Randolph 3900.

TO RENT—TRADERS BUILDING,
305 S. La Salle-st.
Few offices, 250 to 600 sq. ft., at $22 to $25, and one or May 1. Close to Jackson-blvd. and La Salle-st. station.
TEICH & CO., 305 S. La Salle-st.
Wabash 8210.

TO RENT—TACOMA BUILDING,
SECURITY BUILDING,
La Salle, Madison, Wells,
Basement floor suite, $95.
Light offices, $20 up.
THE UNIVERSITY OF CHICAGO,
Harr. 3461.

TO RENT — ALL DAYLIGHT OFFICE AND shop space; fireproof building, where light merchandising may be carried. Excellent location, one and a half blocks from postoffice; one-half hour to trains.
BALLARD, ROWE & WHITMAN,
Harr. 1200. Agents, 43 W. Harborn.

TO RENT—ADAMS EXPRESS BLDG., 115 S. Dearborn-st.
Desirable space, $25.00 and up.
J. C. RECORD & CO., Central 997.

TO RENT—OFFICES, 33 S. DEARBORN-ST. opp. First National Bank; several small offices at reasonable price; first class service. Apply office—Building. Phone Central 9100.

TO RENT — MORNING AND AFTERNOON hours in newly equipped physician's office; also large single offices in Portland Block 33 N. Dearborn-st., very moderate rents; $27.50 and up.
JOHN MAGILL & CO., 35 N. Dearborn-st.

TO RENT—ROOM 604 MONADNOCK bldg., divided into reception rm. and 2 private offices; very reasonable for one year.
Phone Franklin 2800. Mrs. Fridstein.

TO RENT—VERY DESIRABLE PRIVATE office in CUNARD BUILDING, 140 S. DEARBORN-ST. CUNARD BUILDING AND STENOGRAPHIC SERVICE. APPLY OFFICE OF BUILDING.

TO RENT—BROKERAGE OFFICE, 3 ROOMS, completely furnished; immediate possession. Reasonable. 29 S. La Salle-st. Phone Majestic 8700.

TO RENT—DESIRABLE OFFICES, $18 TO $50; 120 S. LA SALLE-ST. CHARLES F. McELRAN Central 2375. 30 S. La Salle-st.

TO RENT—CORNER OFFICE 22x22 FT.; 5 large windows in and e. light; $40; 180 N. Dearborn-st. Room 1.

TO RENT—ATTRACTIVE PRIVATE OFFICE in suite; phone, steno. dignity, furn. or unfurn. 1307 Mallers Bldg. Ph. Cent. 5982.

TO RENT—ONE ROOM FOR OPTOMETRIST and daylight desk room for public steno. Call Central 7078.

TO RENT—LARGE FRONT OFFICE, STENO. Unlimited phone; $50. 1101, 19 S. La Salle-st.

TO RENT—SPACE FOR CHIROPODY or electrolysis. 306 Stevens Bldg.

TO RENT—OFFICE OVERLOOKING LAKE; also desk space. 306 Monroe Bldg.

TO RENT—STENO. DESK SPACE; CORNER SHOP. 15 E. Washington-st.

TO RENT—DESK ROOM IN BRIGHT FURnished office. 1520 Otis Bldg.

TO RENT—OFFICES AND STUDIOS.

General.

FIDELITY BANK BLDG.,
S. e. cor. Milwaukee-av. and Central Park-av.
PROMINENT CORNER.
TO RENT—2d floor, office and shops, suitable for doctors, dentists, insurance, beauty parlors, millinery, etc.; steam heat; attractive rentals.
WILLIS & FRANKENSTEIN 110 S. Dearbn.

TO RENT—BROADWAY, THE N. W. CORNER OF WAVELAND-AV. AT THE TERMINAL OF THE HALSTED-ST. CAR LINE. Very attractive; furnace heat; store suitable for a good, live, retail merchant; very low rental and good lease for right tenant.
BAIRD & WARNER,
Edgewater 169. 4559 Broadway.

WANTED.
A Decorator, Engineer, Architect, or Portrait Painter, to share building; one block from Virginia hotel. Beautiful office space and good light. WILLY H. LAU. Tel. Su-perior 2346.

MID-CITY BANK BLDG.,
MADISON AND HALSTED-STS., S. W. COR.
Choice Daylight Offices.
Office of Bldg., 505. Randolph 4916.

HESS BUILDING,
S. e. cor. Garfield-blvd. (55th-st.) and Prairie-av. Modern offices for physicians, dentists, beauty parlor, or high grade shops.
WILLIS & FRANKENSTEIN, 110 S. Dearbn.

TO RENT—DOCTOR'S OFFICE, N. E. CORner Clark and Devon-av.; fine transfer corner; reasonable rent.
ALEXANDER NEWTON.
Phone Randolph 3185. 123 W. Madison.

TO RENT—OFFICES IN MODERN BUILDing, North Side; all conveniences; triple transfer point; also close to "L"; cheap rent; a concession. 3936 Lincoln-av.
Wellington 11.

TO RENT—DOCTOR'S AND DENTIST'S OFfices, s. w. cor. Irving Park-blvd. and Central-av.; drug store, good corner; reasonable rent; big community. S. H. Newman, 31 W. Monroe. Ph. Randolph 4981.

TO RENT—2 ROOMS; STEAM; SECOND floor corner; bus block; good for physician's office, dressmaking, or other purposes. 4723 Lincoln-av. Apply LASKER'S.

TO RENT—WANTED—PHYSICIAN TO take offices over drug store in central Polish neighborhood. R. W. HARTWIG, 800 Milwaukee-av.

TO RENT—PORTION OFFICE WITH SHOP space, ground floor, bus. st.; adjacent to loop; low rent. Address P E 298, Tribune.

To Rent—3 RM. OFFICE SUITE; FINE location for physician, dressmaker, or studio. 3401 Broadway, over drug store.

TO RENT—DESK ROOM; PHONE ETC.; given for tending office. Ground floor, 30 S. Clinton.

TO RENT — MODERN OFFICES, SINGLE and ensuite; outside light; at low rent. BUSH TEMPLE, 800 N. Clark-st. Sup. 1181.

TO RENT—OFFICES PREFERABLE FOR doctors and dentists; good location; rent reas. 3009-11 Lincoln-av. Graceland 6911.

TO RENT—FLOORS AND LOFTS.

DEXTER ANNEX
25-31 W. Adams-st.
(Just West of State-st.)
3d and 4th floors—3,600 sq. ft. floor for light manufacturing, club rooms, lodges, etc.
Passenger elevator. 67c a foot
E. J. LEHMANN ESTATE,
22 W. Monroe-st.
Randolph 2260.

TO RENT—524-526 S. WABASH-AV., floors 48x80 ft. Also 3 story barn in rear, 80x60 ft., suitable for shop, mfg., or storage. Immediate possession.
W. L. DE WOLF & CO.,
110 S. Dearborn-st.

TO RENT—1408-1409 W. Congress-st., floors, 12,000 sq. ft.; fine light; sprinkled; pass. and frt. elev.; loading platform. See janitor or W. L. DE WOLF & CO., 110 S. Dearborn-st. Tel. Majestic 7316.

TO RENT—515 S. WELLS-ST., store and bsmt., 6,000 sq. ft.; floors, 4,500 sq. ft.; frt. and pass. elev.; sprinkled; loading platform. See engineer or W. L. DE WOLF & CO., 110 S. Dearborn-st.

TO RENT— FLOOR.
305 N. Wells-st.
Cor. South Water-st.
At South End Bridge.
Daylight Space.
6th floor—3,500 ft. $125.00
Will divide.
Pass. and frt. elevators. Suitable for offices, light mfg., printing, cigars, and stock rooms.
JOHN STRONG & CO.,
209 S. State-st. Harr. 8191.

FRANKLIN BUILDING,
519-31 S. Dearborn-st.
800 sq. ft. and up for printers, publishers, and light mfg. at moderate rentals.
Sprinkler building.
Exceptionally fine light.
JOHN R. MAGILL & CO., Agents,
35 N. Dearborn-st. Central 7900.

TO RENT — DANDY FLOOR, 10,000 FT.; fine light 3 sides; pass. and frt. elev.; low rent; in modern bldg.; close West Side; rent reasonable.

New modern W. S. 2 sty. bldg., 10,000 sq. ft., frt. elev.; heat; excellent light; $300 mo.
PAUL C. LOEBER & CO., 1501 Conway Bldg.

TO RENT — EXCELLENT DAYLIGHT floors, corner location near downtown; equipped with sprinkler system; new elevators; 9,000 to 18,000 sq. ft. to floor, space divided to suit. Miltenberger & Guettel, 108 S. La Salle-st. Franklin 3239.

TO RENT—MICHIGAN-AV., 2D FL., 50x180, with garage space in connection. 3 skylights; steam heat; elec. light; stock space at 1446 Wabash-av. Immediate possession. JOS. BATTERSBY, 2022 State-st. Harr. 1072.

HAYES BUILDING,
109 N. Dearborn-st.
Desirable offices arranged in 2, 3, and 4 room suites to suit tenants.
WILLIS & FRANKENSTEIN, 110 S. Dearbn.

TO RENT — BRADLEY BUILDINGS. SPACE FOR HANDLED; EXCELLENT LIGHT AND SHIPPING.
BARLEY BRADLEY.
Phone Monroe 146. 217 N. Desplaines-st.

TO RENT—
In the modern building, 108 W. Lake-st., 3,200 sq. ft. of desirable space for two years. Possession May 1st.
BAIRD & WARNER.
29 S. La Salle-st. Cent. 8300.

TO RENT—FLOORS—70X160 FT.

MONROE-ST., on the river.
Close to MARKET-ST.
50c. Freight elevators and heat. Address steam. Tribune.

GUNTHER BUILDING,
N. W. Cor. Wabash-av. and 11th-st. Fine corner space; approximately 7,000 sq. feet; reasonable; also 1,700 sq. ft. Apply
WILLIS & FRANKENSTEIN, 110 S. Dearbn.

TO RENT—LAKE AND JEFFERSON-STS. 9,000 sq. ft., 1st floor; will divide. 3,000 sq. ft. 3d floor, 3,000 sq. ft. basement. Fine light, heat, and steam power. HOLMES-STOTT CO., 159 N. Jefferson-st.

TO RENT—628-630 W. LAKE-ST., CORNER. Desplaines-st. Fine light floors for manufacturing, 50x80. Immediate possession.
CHANDLER, HILDRETH & CO.,
56 W. Washington-st. Central 5151.

TO RENT—119 N. WABASH-AV., REAR 4th and 5th floors; 3,000 sq. feet; possession at once. FRANK M. ELLIOT, 10 S. La Salle-st. Room 1700.

TO RENT—LT. MFG. OR STORAGE UP TO 50,000 sq. ft. 1st fl. and bast.; chance for switch on Rock Island R. R. 6802-04 Yale-av.; cheapest heated space in city.

TO RENT—117 W. LAKE-ST., 3 LARGE floors, 20x180 each; can be rented together or separate; cheap.
P. J. GEUDTNER & CO.

TO RENT—4TH FLOOR, 23 N. FRANKLIN-st., corner, good light; light mfg.; reasonable rent.
JOHN R. MAGILL & CO., 35 N. Dearborn-st.

TO RENT—SPLENDID 3D FL. LOCATION, Wabash-av, office building, heart of retail district; immediate possession.
WILLIS & FRANKENSTEIN, 110 S. Dearbn.

TO RENT—6,000 FT. HEATED, DAYLIGHT, well divisible floor space. Wabash-av and 8th-st.
J. J. HARRINGTON & CO. Cent. 2874.

TO RENT—5TH-AV. BLDG., 101 W. WELLS. light mfg. space, suitable for storage; large bldg.; pass. and frt. elevators. See engineer.

TO RENT—STORAGE, 4429-41 S. HALSTED. Look and phone Ken. 6662. 9 g. m.

TO RENT—2 FLOORS, 6,000 SQ. ft.; rent $60 per month. 1038 Clybourn-av. Lincoln 7035.

TO RENT—FLOORS, SUITABLE FOR light manufacture. Brigham-st., nr. Lincoln-st. Ph. Belmont 3044.

TO RENT—WE HAVE UNLIMITED CASH TO build and finance factory buildings; liberal terms. Phone Central 80.

TO RENT—N. E. COR. RANDOLPH AND Jefferson, fireproof floors, each 9,000 sq. ft.; will div.; frt. elevs. F. Rumsey. Main 561.

TO RENT—COMPLETE LIST OF STORAGE floors, lofts, etc., in North and West Sides. CHANDLER, HILDRETH & CO., 108 S. La Salle.

TO RENT—SPACE FOR LIGHT MANUFACturing. 116 S. Lincoln-st.

TO RENT—SPACE 1ST FLOOR; LIGHT mfg.; steam heat; $25. 1833 W. Lake-st.

TO RENT—GROUND FLOOR, 25-50x70 OR brass fdry., nr. Belmont. Case, 5 N. La Salle.

TO RENT—FLOORS AND LOFTS.

SHOPS BUILDING
17 N. WABASH-AV.
Specially adapted for glassware and crockery trade. Sprinkled bldg. Low insurance. 600 to 2,000 square feet.

128 SO. WABASH AVE.
Third floor, 5,200 sq. ft.
Passenger and freight elevators.

144 SO. WABASH AVE.
CORNER ADAMS-ST.
Third floor, 4,000 sq. ft. $3,500.
Excellent light corner space, suitable for light mfg. and office purposes.
Fourth floor, 3 rooms, ranging from 700 to 800 sq. ft.
ROSS & CO.,
Railway Exchange. Wabash 1052.

TO RENT—ALL OR A PART OF ENTIRE floor, about 10,000 sq. ft.; daylight space; can include service; steam heat and elevator service; modern fireproof building. Apply
BALLARD, ROWE & WHITMAN,
431 S. Dearborn-st., Agents. Harrison 1200.

WANTED—STORES, OFFICES, LOFTS

WANTED—TO RENT—STORE ROOM OR loft for storage of files, etc., of an insurance company; location, rental and particulars. Address N J 476, Tribune.

WANTED—TO RENT—PRIVATE OFFICE with stenographic services in high class loop building, by high grade professional man. Address X 345 Tribune.

WANTED—TO RENT—FURNISHED, PRIV. office with steno. and phone service. First Nat'l Bank Bldg. preferred. Address O 95, Tribune.

WANTED—TO RENT—DESK ROOM, REAL estate broker, loop. Address O 144, Tribune.

WANTED — TO RENT — OFFICE OR DESK space in modern office bldg.; will share expense. Address X 152, Tribune.

WANTED—TO RENT, A LOCATION FOR CIgar and confectionary store, transfer corner preferred. Address M 510, Tribune.

WANTED—TO RENT—STUDIO DOWNTOWN, 2 hours weekly, more as needed; teaching; inexpensive. Address P 342 Tribune.

WANTED—TO RENT—BY RELIABLE PARty, private office with telephone and steno. service. Central 728.

WANTED—TO RENT—SMALL PRIVATE OFfice, furnished preferred, in loop district; desirable tenant. Address O 265, Tribune.

WANTED—TO RENT—DESK SPACE. LOOP. State terms. Address O 55, Tribune.

TO RENT—MFG. PROPERTY.

MFG. SPACE FOR RENT.
ALEX. FRIEND & CO.
2 sty. bldg., 6,000 sq. ft., 2 car switch track; $125.
1 sty. and bsmt. bldg., 25x100, htg. plt.; $65.
Fine floor, 100x125 ft., in heavy mill construction; sprinkled bldg.; close in; ht.; P. and F. elev. offices furnished; 25c ft.
2 sty. and bsmt., 30x125 ft., htg. plt., elv.
4 sty. and bsmt., 50x120 ft., elevator; 12c.
Floor, 4,500 sq. ft., strong bldg.; $75.
Bldg., 120,000 ft., P. and F. elev.; 17½c ft.
Ground floor, 50x125 ft., with heat.
WHAT ARE YOUR RENTING NEEDS?
Call, phone or write for detailed list.
ALEX. FRIEND & CO.,
29 S. La Salle-st. Randolph 4916.

TO RENT—5 STY. SPRINK. BLDG., 72,000 ft.; C. & N. W. R. R.; ht. plt., frt. elev.
Ideal mfg. plant, consisting of 1, 2, 7 sty. bldgs., containing 150,000 ft., with yard space, dockage and trackage; cheap.
W. S. 3 sty. mill bldg., 18,000 ft.; C. B. & Q. R. R. 4 car switch.
7th flr. cor. space, 2,200 ft.; ht., p. and f. elevs.; modern bldg.
Close W. Side, 3 flrs., 25,000 sq. ft.; frt. elev., ht. plt.; $4,000 yr.
1st flr., 6,500 ft. modern, light 4 sides; nr. L stat.; 25c per ft.
Ideal mfg. plt., 130,000 ft., fine light; large frt. elev., power; low ins.; track.
1 sty. mill, const. bldg., 325x125; ht. and power plt.; close to track; 11½ ft.
Modern 1 sty. foundry bldg., 10,000 ft.; C. B. & Q. R. R. swit.; low rent. May 1.
PAUL C. LOEBER & CO., 1501 Conway Bldg.

FOR RENT
1 sty., 3,200 sq. ft., switch, West ..... $ 75
1 sty., 36,000 sq. ft., switch, West 750
1 sty., 20,000 sq. ft., switch, North 350
1 sty. and b., 20,000 sq. ft., switch, West 350
1 sty., 5,000 sq. ft., ht. furn., West 500
1 sty., 6,000 sq. ft., ht. plant; West 132
1 fl., 9,000 sq. ft., ht. furn., West 150
1 sty., 24,000 sq. ft., mod., South 160
2d fl., 16,000 sq. ft., sp. stm. ht., South 350
3 sty. and b., 20,000 sq. ft., mill con., h. p., boiler, North 833
3 sty. and b., 12,000 sq. ft., P. p., ht., power, Van B. 200
3d fl., 8,500 sq. ft., f. p., ht., power, Wells 250
A. M. DE VRY & CO.,
80 N. La Salle.
Main 1961.

TO RENT—
Factory, S. W. Side.
90,000 sq. ft.; sprinklered; heavy fl. load; very good light; freight and pass. elevator; B. & O. R. R. switch.
N. W. Side, nr. Irving Pk.-blvd.
Very light 2 sty. factory, 15,000 sq. ft.; on sublease. Low rental.
One story bldg., 8,500 sq. ft., close to team track; heating plant; light on 3 sides.
Ask for list of various factory buildings and floors.
E. A. TEICH & CO., 305 S. La Salle-st.
Wabash 7900. Wabash 8210.

TO RENT—STORAGE BLDG., CONTAINING 40,000 sq. ft.; high ceilings and approximately 9,000 sq. ft. vacant and approximately light mfg. and storage yard; Northwest Side. Also on Chicago and C. & N. W. R. R. switch track; rental $750 per month.
MARK LEVY & BRO., 140 S. Dearborn-st.

TO RENT—NORTHEAST CORNER OF LAKE and Desplaines-sts., three story and basement brick, 50x70 ft. Now being remodeled. Attractive proposition on long lease.
56 W. Washington-st. CHANDLER, HILDRETH & CO.

TO RENT—36,000 FT.
One story bldg., B. & O. Belt switch near W. 13th-st.
J. R. Bowes, 39 S. La Salle-st. Rand. 2517.

TO RENT— BLDGS., FLOORS, FACTORY parts of city. Tell us your wants. Will build for you or remodel. Easy terms.
A. M. DE VRY & CO., 30 N. La Salle-st.

TO RENT—WILL BUILD AND FINANCE small factories now securing switch for reasonably growing concerns on our property, numerous sites to select from. H. N. ROSE, 1010 First Natl. Bank Bldg. Tel. Rand. 136.

TO RENT — LIGHT MFG. OR STORAGE 3,000 sq. ft. or 18,000 sq. ft. or 36,000 sq. ft. or 72,000 sq. ft. or 108,000 sq. ft. or 144,000 sq. ft. or 180,000 sq. ft. or 216,000 sq. ft. or 252,000 sq. ft. or 288,000 sq. ft. or 324,000 sq. ft. or 360,000 sq. ft. or 396,000 sq. ft. or 432,000 sq. ft. or 468,000 sq. ft. or 504,000 sq. ft. or 540,000 sq. ft. or 576,000 sq. ft. or 612,000 sq. ft. or 648,000 sq. ft. or 684,000 sq. ft. or 720,000 sq. ft. or 756,000 sq. ft. or 792,000 sq. ft. or 828,000 sq. ft. or 864,000 sq. ft. or 900,000 sq. ft. or 936,000 sq. ft. or 972,000 sq. ft. or 1,008,000 sq. ft. or 1,044,000 sq. ft. or 1,080,000 sq. ft. or 1,116,000 sq. ft. or 1,152,000 sq. ft. or 1,188,000 sq. ft. or 1,224,000 sq. ft. or 1,260,000 sq. ft. or 1,296,000 sq. ft. or 1,332,000 sq. ft. or 1,368,000 sq. ft. or 1,404,000 sq. ft. or 1,440,000 sq. ft. or 1,476,000 sq. ft. or 1,512,000 sq. ft. or 1,548,000 sq. ft. or 1,584,000 sq. ft. or 1,620,000 sq. ft. or 1,656,000 sq. ft. or 1,692,000 sq. ft. or 1,728,000 sq. ft. or 1,764,000 sq. ft. or 1,800,000 sq. ft. or 1,836,000 sq. ft. or 1,872,000 sq. ft. or 1,908,000 sq. ft. or 1,944,000 sq. ft. or 1,980,000 sq. ft. or 2,016,000 sq. ft. or 2,052,000 sq. ft. or 2,088,000 sq. ft. or 2,124,000 sq. ft. or 2,160,000 sq. ft. or 2,196,000 sq. ft. or 2,232,000 sq. ft. or 2,268,000 sq. ft. or 2,304,000 sq. ft. or 2,340,000 sq. ft. or 2,376,000 sq. ft. or 2,412,000 sq. ft. or 2,448,000 sq. ft. or 2,484,000 sq. ft. or 2,520,000 sq. ft. or 2,556,000 sq. ft. or 2,592,000 sq. ft. or 2,628,000 sq. ft. or 2,664,000 sq. ft. or 2,700,000 sq. ft. or 2,736,000 sq. ft. or 2,772,000 sq. ft. or 2,808,000 sq. ft. or 2,844,000 sq. ft. or 2,880,000 sq. ft. or 2,916,000 sq. ft. or 2,952,000 sq. ft. or 2,988,000 sq. ft. or 3,024,000 sq. ft. or 3,060,000 sq. ft. or 3,096,000 sq. ft. or 3,132,000 sq. ft. or 3,168,000 sq. ft. or 3,204,000 sq. ft. or 3,240,000 sq. ft. or 3,276,000 sq. ft. or 3,312,000 sq. ft. or 3,348,000 sq. ft. or 3,384,000 sq. ft. or 3,420,000 sq. ft. or 3,456,000 sq. ft. or 3,492,000 sq. ft. or 3,528,000 sq. ft. or 3,564,000 sq. ft. or 3,600,000 sq. ft. or 3,636,000 sq. ft. or 3,672,000 sq. ft. or 3,708,000 sq. ft. or 3,744,000 sq. ft. or 3,780,000 sq. ft. or 3,816,000 sq. ft. or 3,852,000 sq. ft. or 3,888,000 sq. ft. or 3,924,000 sq. ft. or 3,960,000 sq. ft. or 3,996,000 sq. ft. or 4,032,000 sq. ft. or 4,068,000 sq. ft. or 4,104,000 sq. ft. or 4,140,000 sq. ft. or 4,176,000 sq. ft. or 4,212,000 sq. ft. or 4,248,000 sq. ft. or 4,284,000 sq. ft. or 4,320,000 sq. ft. or 4,356,000 sq. ft. or 4,392,000 sq. ft. or 4,428,000 sq. ft. or 4,464,000 sq. ft. or 4,500,000 sq. ft. or 4,536,000 sq. ft. or 4,572,000 sq. ft. or 4,608,000 sq. ft. or 4,644,000 sq. ft. or 4,680,000 sq. ft. or 4,716,000 sq. ft. or 4,752,000 sq. ft. or 4,788,000 sq. ft. or 4,824,000 sq. ft. or 4,860,000 sq. ft. or 4,896,000 sq. ft. or 4,932,000 sq. ft. or 4,968,000 sq. ft. or 5,004,000 sq. ft. or 5,040,000 sq. ft. or 5,076,000 sq. ft. or 5,112,000 sq. ft. or 5,148,000 sq. ft. or 5,184,000 sq. ft. or 5,220,000 sq. ft. or 5,256,000 sq. ft. or 5,292,000 sq. ft. or 5,328,000 sq. ft. or 5,364,000 sq. ft. or 5,400,000 sq. ft. or 5,436,000 sq. ft. or 5,472,000 sq. ft. or 5,508,000 sq. ft. or 5,544,000 sq. ft. or 5,580,000 sq. ft. or 5,616,000 sq. ft. or 5,652,000 sq. ft. or 5,688,000 sq. ft. or 5,724,000 sq. ft. or 5,760,000 sq. ft. or 5,796,000 sq. ft. or 5,832,000 sq. ft. or 5,868,000 sq. ft. or 5,904,000 sq. ft. or 5,940,000 sq. ft. or 5,976,000 sq. ft. or 6,012,000 sq. ft. or 6,048,000 sq. ft. or 6,084,000 sq. ft. or 6,120,000 sq. ft. or 6,156,000 sq. ft. or 6,192,000 sq. ft. or 6,228,000 sq. ft. or 6,264,000 sq. ft. or 6,300,000 sq. ft. or 6,336,000 sq. ft. or 6,372,000 sq. ft. or 6,408,000 sq. ft. or 6,444,000 sq. ft. or 6,480,000 sq. ft. or 6,516,000 sq. ft. or 6,552,000 sq. ft. or 6,588,000 sq. ft. or 6,624,000 sq. ft. or 6,660,000 sq. ft. or 6,696,000 sq. ft. or 6,732,000 sq. ft. or 6,768,000 sq. ft. or 6,804,000 sq. ft. or 6,840,000 sq. ft. or 6,876,000 sq. ft. or 6,912,000 sq. ft. or 6,948,000 sq. ft. or 6,984,000 sq. ft. or 7,020,000 sq. ft. or 7,056,000 sq. ft. or 7,092,000 sq. ft. or 7,128,000 sq. ft. or 7,164,000 sq. ft. or 7,200,000 sq. ft. or 7,236,000 sq. ft. or 7,272,000 sq. ft. or 7,308,000 sq. ft. or 7,344,000 sq. ft. or 7,380,000 sq. ft. or 7,416,000 sq. ft. or 7,452,000 sq. ft. or 7,488,000 sq. ft. or 7,524,000 sq. ft. or 7,560,000 sq. ft. or 7,596,000 sq. ft. or 7,632,000 sq. ft. or 7,668,000 sq. ft. or 7,704,000 sq. ft. or 7,740,000 sq. ft. or 7,776,000 sq. ft. or 7,812,000 sq. ft. or 7,848,000 sq. ft. or 7,884,000 sq. ft. or 7,920,000 sq. ft. or 7,956,000 sq. ft. or 7,992,000 sq. ft. or 8,028,000 sq. ft. or 8,064,000 sq. ft. or 8,100,000 sq. ft. or 8,136,000 sq. ft. or 8,172,000 sq. ft. or 8,208,000 sq. ft. or 8,244,000 sq. ft. or 8,280,000 sq. ft. or 8,316,000 sq. ft. or 8,352,000 sq. ft. or 8,388,000 sq. ft. or 8,424,000 sq. ft. or 8,460,000 sq. ft. or 8,496,000 sq. ft. or 8,532,000 sq. ft. or 8,568,000 sq. ft. or 8,604,000 sq. ft. or 8,640,000 sq. ft. or 8,676,000 sq. ft. or 8,712,000 sq. ft. or 8,748,000 sq. ft. or 8,784,000 sq. ft. or 8,820,000 sq. ft. or 8,856,000 sq. ft. or 8,892,000 sq. ft. or 8,928,000 sq. ft. or 8,964,000 sq. ft. or 9,000,000 sq. ft. or 9,036,000 sq. ft. or 9,072,000 sq. ft. or 9,108,000 sq. ft. or 9,144,000 sq. ft. or 9,180,000 sq. ft. or 9,216,000 sq. ft. or 9,252,000 sq. ft. or 9,288,000 sq. ft. or 9,324,000 sq. ft. or 9,360,000 sq. ft. or 9,396,000 sq. ft. or 9,432,000 sq. ft. or 9,468,000 sq. ft. or 9,504,000 sq. ft. or 9,540,000 sq. ft. or 9,576,000 sq. ft. or 9,612,000 sq. ft. or 9,648,000 sq. ft. or 9,684,000 sq. ft. or 9,720,000 sq. ft. or 9,756,000 sq. ft. or 9,792,000 sq. ft. or 9,828,000 sq. ft. or 9,864,000 sq. ft. or 9,900,000 sq. ft. or 9,936,000 sq. ft. or 9,972,000 sq. ft. or 10,008,000 sq. ft. or 10,044,000 sq. ft. or 10,080,000 sq. ft. or 10,116,000 sq. ft. or 10,152,000 sq. ft. or 10,188,000 sq. ft. or 10,224,000 sq. ft. or 10,260,000 sq. ft. or 10,296,000 sq. ft. or 10,332,000 sq. ft. or 10,368,000 sq. ft. or 10,404,000 sq. ft. or 10,440,000 sq. ft. or 10,476,000 sq. ft. or 10,512,000 sq. ft. or 10,548,000 sq. ft. or 10,584,000 sq. ft. or 10,620,000 sq. ft. or 10,656,000 sq. ft. or 10,692,000 sq. ft. or 10,728,000 sq. ft. or 10,764,000 sq. ft. or 10,800,000 sq. ft. or 10,836,000 sq. ft. or 10,872,000 sq. ft. or 10,908,000 sq. ft. or 10,944,000 sq. ft. or 10,980,000 sq. ft. or 11,016,000 sq. ft. or 11,052,000 sq. ft. or 11,088,000 sq. ft. or 11,124,000 sq. ft. or 11,160,000 sq. ft. or 11,196,000 sq. ft. or 11,232,000 sq. ft. or 11,268,000 sq. ft. or 11,304,000 sq. ft. or 11,340,000 sq. ft. or 11,376,000 sq. ft. or 11,412,000 sq. ft. or 11,448,000 sq. ft. or 11,484,000 sq. ft. or 11,520,000 sq. ft. or 11,556,000 sq. ft. or 11,592,000 sq. ft. or 11,628,000 sq. ft. or 11,664,000 sq. ft. or 11,700,000 sq. ft. or 11,736,000 sq. ft. or 11,772,000 sq. ft. or 11,808,000 sq. ft. or 11,844,000 sq. ft. or 11,880,000 sq. ft. or 11,916,000 sq. ft. or 11,952,000 sq. ft. or 11,988,000 sq. ft. or 12,024,000 sq. ft. or 12,060,000 sq. ft. or 12,096,000 sq. ft. or 12,132,000 sq. ft. or 12,168,000 sq. ft. or 12,204,000 sq. ft. or 12,240,000 sq. ft. or 12,276,000 sq. ft. or 12,312,000 sq. ft. or 12,348,000 sq. ft. or 12,384,000 sq. ft. or 12,420,000 sq. ft. or 12,456,000 sq. ft. or 12,492,000 sq. ft. or 12,528,000 sq. ft. or 12,564,000 sq. ft. or 12,600,000 sq. ft. or 12,636,000 sq. ft. or 12,672,000 sq. ft. or 12,708,000 sq. ft. or 12,744,000 sq. ft. or 12,780,000 sq. ft. or 12,816,000 sq. ft. or 12,852,000 sq. ft. or 12,888,000 sq. ft. or 12,924,000 sq. ft. or 12,960,000 sq. ft. or 12,996,000 sq. ft. or 13,032,000 sq. ft. or 13,068,000 sq. ft. or 13,104,000 sq. ft. or 13,140,000 sq. ft. or 13,176,000 sq. ft. or 13,212,000 sq. ft. or 13,248,000 sq. ft. or 13,284,000 sq. ft. or 13,320,000 sq. ft. or 13,356,000 sq. ft. or 13,392,000 s

ESTATE FOR SALE.
TMENTS—SOUTH SIDE.

SPECIAL BARGAINS.
nr. 53d-st. 3 story stone front; ...
...nus; steam heat; modern; rents ...
...Could give possession of one ...
...Price $9,500. Incumbrance $8,000; ...
...0 cash buys equity.

...d-st. nr. Kenwood-av., 25x150 ...
...house. Can be remodeled into 2 ...
...alone worth $5,000. Price ...
...0 cash, balance to suit.

...nr. 63d-st. 3 story stone front ...
...s, and 6 room flats; rents $48 ...
...mbrance $5,000. Price $8,000; ...
...equity.

...nr. 55th-st. 3 story pressed ...
...lding; new; 5 rooms and sun ...
...$47.50 each. Price $10,000; incum- ...
...$6,000.

...ng on 66th-pl., nr. Stony Island ...
...25; 6-4 room flats, with sun ...
...about $5,500; 5 garages in ...
...22,000. Incumbrance $10,000.

...t bldg., East End-av. south of ...
...6 5 room flats; 2 rents ...
...$4,000; price $24,000; incum- ...
...

...LAND, 40 N. DEARBORN-ST.

...ON PARK APTS.
...de-av., 6-5 rooms and sun par- ...
...r garages for 7 cars; rental ...
...$13,500; equity $10,500; terms ...

...el-av., ½ block to park and ...
...x125, 6-6 rms. and sun parlors; ...
...rental $3,780; mtg. $13,000; ...
...0c terms. $6,000. CARROLL & BRO., ...
...Exclusive Agents], ...
...AND EXCHANGE-AV. ...
...9e. Ch. 1660.

...PTIONAL OFFERING. ...
...DE 2 APARTMENT BLDG. ...
...AMILTON PARK ...
...modern bldg., 7 room apart- ...
...s each, large living rooms, won- ...
...rooms, ideal kitchens, brick ...
...50 foot lot. Those desiring a ...
...e apartment and an income ...
...is unusual property; it must ...
...appreciated. Built for a home. ...
...ILLIAM A. BOND & CO., ...
...29 S. Dearborn-st.

...SPECIAL DESIGN 2 FLATS ...
...WAY UNDER ANY OTHER ...
...1,200 reduction on account of ...
...necessity of this beautiful mod- ...
...ck with sun parlors; 4-5 and ...
...6-6 room; oak floors and trim; ...
...ge bookcases; gas and ...
...modern plumbing; steam and ...
...ants; lot 30x125 feet; price ...
...McCLUN. 218 W. 63d-st. ...
...845

...RN 3 APT. BLDG.
...SOUTH SHORE ...
...R PARLOR, AND SLEEPING ...
...PORCHES ...
...T. VACANT MAY 1ST.] ...
...$8,500 CASH ...
...ERED TO SUIT. ...
...GLATT & PRICE, ...
...ISLAND-AV. MIDWAY 9630.

...APT., BEST WOODLAWN LO- ...
...c. basem. Sun parlors, 6-7 ...
...Leased to one tenant for 10 ...
...90 Owner has to pay ex- ...
...janitor or repairs. Price $38,- ...
...0,000, runs 6 yrs. Clears about ...
...500 equity. ...
...& POAGUE [Mr. Goss,] ...
...H P. 8100.

...LA BARGAIN.
...ve in your own flat and rent ...
...mainder to date two 2 flat ...
...ck and stone; close to car ...
...ne. 5707 and 5709 Jus- ...
...ne. 3033 Michigan-av. J. A. ...
...Kenwood 2004.

...INE APARTMENT BUILDING, ...
...360; QUICK SALE, $31,000. ...

...E—FIFTEEN APARTMENT ...
...ENTAL $2,216; SELLING ...
...SLAUGHTER.] L. M. SMITH ...
...COTTAGE GROVE-AV. ...

...ALD BLVD. 54 APART- ...
...al, $24,000; mortgage, $106,- ...
...26,000 ...
...53d-st., 36 apartments; rent- ...
...mortgage $77,000. Price $140,000. ...

...CO 8 S. Dearborn. Rand.6840. ...
...EADQUARTERS ...
...for ...
...BRAND NEW ...
...8, 20 and 24 buildings. ...
...ew with agents desired. ...
...and pay full comm ssion. ...
...ANCIS & CO. Dearborn-st. ...
...OF JACKSON PARK. ...

...sun parlors sleeping porches; ...
...800 annually (increased to ...
...$16,000); will exchange equity ...
...income, or old improved. Ad- ...
...Tribune. ...

...TO HOMESEEKER — EASY ...
...brick two flat with sun par- ...
...; 6-6 rms.; oak trim; ...
...Subdivision, near Cottage ...
...103d-st. car lines and Illinois ...
...tan station. Address N P 364, ...
...Tribune.

...BARGAIN ...
...trades, high grade 6 apt. ...
...Englewood location; splendid ...
...chance for sound, profitable ...
...BERKEFIELD, 350 N. Clark. ...

...NEW 27 APT. BARGAIN; N. ...
...st. and Prairie-av., near 24- ...
...st. Must sell; rental $14,- ...
...$5,000 mtg. $60,000. For ...
...le $40,000 buys equity. ...
...RISK & CO., 404 S. Wabash-av. ...

...ED PRICE $5,900.
...ain in Hyde Pk. brick 2 flat, ...
...heat, elec. light, hardwood, ...
...new; will allow ...
...2 Washington-st. ...xc sat.

...LAT, $5,750.
...a-av. brick, steam heat elec. ...
...all hardwood; terms to suit ...
...D. P. Marshall. 32 Wash- ...

...INE 3 FLAT, 5 ROOMS, SUN ...
...W BUILDING NEAR WASH- ...
...PARK; TERMS FOR CASH ...
...NLY $7,500. RENTS $1,080. ...
...ADDRESS H H20, TRIB- ...

...EAUTIFUL 3 FLAT, $1,000 ...
...rooms, new steam heating ap- ...
...ratus; elegant condition; ...
...717 Chamberlain-av. Take your ...

...ns & GRUBB 454 E. 47th-st. ...

...LLIS-AV.—$5,900.
...for price of lot, $3,000; only ...
...ing is a bargain. Rents ...
...ele. Tel. owner Drexel 4861. ...
...RGAIN; NEARLY NEW APT. ...
...quette-blvd. in Woodlawn. Rent ...
...$4,000. Price $40,000. ...
...ment $10,000. Price $40,000. ...
...AGE 1213 W. Washington-blvd. ...
...RNITURE FLAT. $6,000. ...
...porches, 6-7 rooms, modern. ...
...ay annual rent $2,340; price ...
...

...ZIE CO. 5 N. La Salle-st.

...FLT. MOD. BRICK, 4 AND 4 ...
...steam h.; gas logs, etc.; ideal ...
...n; $6,000; terms. Many other ...
...ains in flats and 2 flats in Pk. ...
...R Indiana-av. 40th-st.

...ILL SACRIFICE EQUITY IN ...
...3 flat bldg. on 40x125 ...
...t; must sell for $4,800; mtge. ...
...ns N X 600 Tribune.

...ODERN BRICK 2 FLAT BDG. ...
...rents over $2,200; price less ...
...the rental; a snap. 208 ...
...SON, 4160 S. Halsted-st.

...4 R. BRICK FLATS. $9,000. ...
...h-st. near Cott. Grove; steam ...
...00 cash, bal. $80 mo. C. L. ...
...a Sale-st. Majestic 7260.

...FLAT FRAME, FURNACE ...
...ood condition; Burling near ...
...easonable; terms. Address ...
...

...6 FLAT BARGAIN.
...OWNER, 1109 W. Garfield-blvd. ...
...Ph. Wentworth 3582.

...SALE—OR TRADE—5137 CALUMET- ...
...av., bargain; $8,000; 6 flat bldg.; store ...
...flat, ele. lit., stm. ht.; 7 and 8 rm. apts. ...
...Calumet 1446. Owner 1st flat.

...SALE—CORNELL-AV., NR. 54TH. SIX ...
...ms and bath; rent $26.; ...
...[L.] W. A. BOND & CO., 25 N. Dear- ...
...

...Stm. 3-3339 S. INDIANA-AV. 6 FLATS, ...
...nearly rental $3,500; only $18,500; ...
...change for smaller. N. L. BLACK ...
...6 Washington.

...SALE—BUNGALOW, 2 FLAT, CHAP- ...
...south of Jackson Pk., 7 rooms, 2 ...
...ms. $14,000. Address N X 549, ...
...Tribune.

...SALE—GENUINE SNAP, 6 FLAT, TAX ...
...foreclosure. Rental $2,800. El- ...
...dard, sta.; Want offer. Receiver ...
...2 338 Tribune.

...SALE—SOUTH SHORE SIX FLATS. ...
...Rog. Pk.; good trans. Address O 255, ...
...Tribune.

...SALE—HIGH CLASS 2 FLAT IN EDGE- ...
...water; perfect location. Address P E 185, ...
...Tribune.

...SALE—4114 N. PAULINA-ST., 6-7 RM. ...
...mod. brick 3-3 1-3 x 165 ft. Owner 2d. or ...
...BROS., 1812 Irving Pk. blvd. ...

...SALE—NEW 36 APT. RENT $18,500; ...
...mtg. $71,000; trade for high grade vacant, ...
...Address M 579, Tribune. ...

...SALE—3 FLAT FRAME; CLEAR; 3774 ...
...ft. lot; rent $660; 2 blks. L and 4 car lines. ...
...Price $5,800; terms. Ph. Monticello 943. ...

...SALE—NEW 30 APT. BUENA PARK; ...
...rent $17,500; mtg. $72,000; trade for ...
...smaller. Address M 576, Tribune. ...

...SALE—2 FLAT FURNACE HEAT; 6 ...
...7 rms.; garage, paved alley and street; bar- ...
...$6,800. KENT, 4024 N. Ashland-av. ...

...SALE—2 FLAT NEAR BROADWAY ...
...steam; modern; lot 37x125; rents $1,400; ...
...price $7,200. Address M 291, Tribune. ...

...SALE—3 FL. BRICK, 2 FL. FRAME ...
...and cottage; rental $1,300 yr.; must sell; ...
...ms. $8,000. W. H. McKillip, 35 N. Dearborn. ...

...SALE—$2,000 EQUITY IN 2 FLAT, N. ...
...Side. for $1,200. Carlson, 527. 76 Monroe. ...

...SALE—HIGH GRADE NEW 6 APT. ...
...bldg. Wilson-av., nr. lake. Sunnyside 5070; ...
...Address M 380 Tribune. ...

...SALE—3 FLT. BRK., ST. HT.; BAR- ...
...gain; $10,000. Owner, 5517 Glenwood-av.; ...

REAL ESTATE FOR SALE.
APARTMENTS—SOUTH SIDE.

SACRIFICE SALE
RESULTS OF ELECTION
IMPEL US TO
MAKE A 20% REDUCTION
in prices of all our
SOUTH SIDE REAL ESTATE.

8 flat, rent $4,800, $30,000; now $24,000.
8 flat, rent $3,300, $18,000; now $14,400.
3 flat; rent $1,980, $15,500; now $7,500.
10 rm. hse.; rent $540; $5,000; now $4,-
600.
6 rm. house; rent $600; $5,000; now $4,-
600.

SALE AUGUST BARGAINS.
WE HAVE THEM. ALL PRICES.
Come or write. Don't phone.
NO TRADE. A LITTLE MONEY TALKS.
TERMS TO SUIT EVERYBODY.

E. E. BALDWIN & CO.,
3450 INDIANA-AV.
Here 25 years. Old and reliable.

FOR SALE—NEW APTMT.
bldgs., best location on So.
Side. Will sell to net pur-
chaser 20 per cent. Address
O G 438, Tribune.

FOR SALE—$37,000.
21 APARTMENTS.
CORNER LOT, 75x160.
NEAR 55TH AND MICHIGAN-AV.
Modern brick and stone bldg.; finished
in hardwood throughout; steam heat; all
improvements in and paid. Satisfactory
terms arranged. Investigate.
DOOLEY, 3812 INDIANA-AV

Woodlawn Bargain.
Splendidly located 6 apt. bldg.
On Woodlawn-av. near
The Midway and University.
7 and 8 rooms, lot 50x160.
Leased for $4,140 yr.
Will be increased to $5,500 yr.
Price $18,000, $5,000 cash, loan runs 7
years.
Best purchase in Chicago.
W. K. YOUNG & BRO., 140 S. Dearborn-st

FOR SALE—18 FLAT BARGAIN.
Located near 55th and Prairie-av.
Rent ..... $ 7,400
Price 37,000
Mortgage 23,000
This is 5 times the rent.
The bldg. is in excellent condition. Want
quick deal. Will take $10,000 cash, balance
can be arranged. Might take part trade.
WHITESIDE & WENTWORTH, 8 S. Dearb.

$500 CASH. PRICE $7,250.
Balance monthly, buys new 2 flat brick
bldg., sun parlors and sleeping porches. 59th
and Prairie-av., adjoining I. C. shops; price
$7,250.

SELZ & SOUTHMAN.
345 E. 61st-st.

FOR SALE — HYDE PARK MODERN 6
apartment, Kimbark-av. near 52d, 6 rooms,
2 baths, private front and rear porches, lot
50x204; newly paved 20 ft. alley; new 4
stall tiled brick garage; rents nearly $4,-
000; incumbrance adjusted to suit; price
$30,000; will consider modern residence in
exchange. A. J. BATES, 208 S. La Salle-st.;

GRAND-BLVD., 2 APTS.
Detached building, fine flight, 8 rooms, 3
baths; exceptional construction; very fine;
rental $2,880; will sell at big bargain.
SCHMIDT & WAY,
Phone Kenwood 230. 364 E. 43d-st.

FOR SALE—6 FLAT, SOUTH PARK-AV.,
near 62d; 4-5-5-6 rms.; front and rear
porches; rental $3,300; price $23,000. (Sec. to
Smith), LONNQUIST, 5105 N. Clark-st. Open
evenings.

FOR SALE—HIGH GRADE MODERN 6 APT.
bldg., near Edge. Beach Hotel,on Kenmore-
av.; large living room; 2 baths and porches.
1577-81 St. Lawrence. Price $47,000. Rental
Price $27,000. A. E. WESTMAN & SON,
139 N. Clark-st.

2 FLAT BARGAIN.
3907 N. Ashland-av., 6-6 rooms, substan-
tial bldg., 25x75 ft. lot; price $8,750. LAKE
VIEW REAL ESTATE EXCHANGE,
69 W Washington-st. Rand. 3310.

BUY THIS MOD. 2 APT.
850 King-pl., 1st street south of Barry,
near Clark; 5-6 rooms, steam ht., large pchs.
Lot 24x87. $5,750; rental $60.

EDGEWATER 2 APT.
1458 Bryn Mawr-av., fireplaces, bookcases,
etc., hot water ht., rental value $100 per
mo. 30 ft. lot; price $8,250.
FOR SALE—3 FLAT, CORNER, LARGE LOT,
near Loyola "L," 5-6 rooms, modern, front
and rear porches, rental $1,320; price $10,-
000. GOLDSTINE & CO., 111 W.
WASHINGTON-ST.

FOR SALE — MODERN 6 FLAT BLDG.,
stove heat, corner near Wellington "L" sta-
tion; rents $1,627 (could be $1,800); mort-
gage $8,500. Sacrifice equity for $6,500.
ESLER, 657 North-av.

FOR SALE—$13,500, ROGERS PARK 2
apartment building; $7,000 cash or terms,
almost new 6 rooms, sun parlor, sleeping
porch; possession May 1; no agents. Rogers
Park 5832.

FOR SALE—H. G. 6 APT. BLDG., KEN-
more-av., nr. Edge. Beach hotel; 2-5 4-6
and 3 baths in each. Rents $5,700. Pr.
$38,000. Take back $25,000 mtg. Address
O 416 Tribune.

FOR SALE OR EXCHANGE—SHERIDAN-
rd. cor., 18 apt. bldg.; finest built building
on North Shore; see plans. Lot 110x
150. Price $150,000. A. E. WESTMAN &
SON 139 N. Clark-st.

FOR SALE OR EXCHANGE—HIGH GRADE
3-4 apartment bldg., Sheridan-rd. location;
$25,000; mortgage $102,000; want clear im-
proved.
ARTHUR KRUGGEL & CO., 140 N. Dearbn.

FOR SALE—NORTH SIDE 24 FLAT BLDG.,
stove heat, price $16,000; income $1,800;
must have $2,500 cash; will take small
property for part; $5,000 in trade.
Address P E 162, Tribune.

FOR SALE—A 2 FLAT AND A 3 FLAT IN
Kenwood, in the district of fine homes for
buyers with cash. Possession May 1. Loca-
tion can't be excelled. Act now before too
late. Price, 4 rm. flat, $4,000; 5 rm. flat, $4,500.

FOR SALE—ROGERS PARK 3 APT. BLDG.,
5 room apts., sun parlors, screened, rear
porches, good transportation.
PUSHECK & CO., 1339 Morse-av.

FOR SALE—$8,500.00; 2 FLAT BRICK;
apt. bargain. Only $500 cash, bal. like
rent. Lake View 790.

FOR SALE—2 FLAT, FRAME, 4 AND 5
rooms, stone foundation; latest improve-
ments; lot 55x140. See owner, 471 Bowen-
av. Flat 1. Call Sunday or evenings.

FOR SALE—MUST SELL; $6,800 TAKES
new 2 story cor. brick in Ravenswood;
sun parlors; steam heat; 1-3 cash. Address
O 512. Tribune.

FOR SALE—2 FLAT MOD. BRICK, NR. 3
car lines, 5 and 6 rms.; steam; 30 ft. lot;
REAL BARGAIN FOR CASH, or $800 down;
low rate. Grace. 3869. 2512 Berteau-av.

FOR SALE—18 APT. CLIFTON NEAR
Wilson; rents $7,200; mtg. $35,000; might
consider some trade. Sam Brown Jr. & Son,
1001, 19 S. La Salle-st.

FOR SALE—6 APT BUILDING, NEAR AINS-
lie station; 5 and 6 rooms; rents $3,100;
price $20,000. F. A. HENSHAW, 25 N.
Dearborn-st.

FOR SALE—NEW 6 R. FLAT BLDG., NEAR
and lake, great snap at $27,000, mtg.
$13,000; rent $4,200.
Paul H. Hartung & Co., 1136 Granville-av.

FOR SALE—OWNER WILL SACRIFICE 2
flat brick nr. L sta. and lake, lot 30x125,
steam ht.; price $8,650, terms. Wm. De
Rocher, 4003 N. Clark.

FOR SALE—6 FLAT, RACINE-AV., NEAR
Sunnyside; rents $3,072; mtg. $11,000;
might consider some trade. Sam Brown Jr. &
Son, 1001, 19 S. La Salle-st.

FOR SALE—ELEGANT MOD. 3 APT. BLDG.
Ainslie-st., near the lake; 50 ft. lot; rent
$3,100; price $33,500; bargain. [L.] W. A.
BOND & CO., 25 N. Dearborn-st.

FOR SALE—BARGAIN; ALBANY PK. 2
flat, 5 and 6 rms., sun parlors, hot water
ht. 2 blks. to L. sta. Price $8,000 if sold
this week. Address M 348, Tribune.

FOR SALE—NEW ROGERS PK. 3 APTS.,
near lake; sun parlors; rents $20,010 yr.
Always rented. Ideally located; unexcelled
tenancy. Address O 258, Tribune.

FOR SALE—TO CLOSE OUT ESTATE, 3
story brick and 2 story frame in rear,
$7,000 cash; rent $81. by administrator. Ad-
dress P J 505, Tribune.

FOR SALE—MODERN BRICK 3 APT. BLDG.,
near lake and L sta.; h. w. heat; sun par-
lors, and every modern convenience.
Paul E. Hartung & Co., 1136 Granville-av.

FOR SALE—MOD. 6 APT., N. E. OF SHERI-
dan-rd.; cash quick. Sacrifice, rent $3,500; inc. $14,000. Address O 290, Tribune.

FOR SALE—HIGH CLASS 3 APT. BLDG.,
select loc., Sheridan Park; very low price.
Address owner, P E 148, Tribune.

FOR SALE—TWO 2 FL. 5 ~MS., 7213 PIN-
ney; rent $585 yr.; fur. and stove; $6,000;
exchange. W. H. McKillip, 35 N. Dearborn.

FOR SALE—FINE 2 APT. BLDG. ON SHERI-
dan-rd.; gar. bk. yd. lot 50x140.
OMO & TACKETT, 81 Irving Pk. blvd.

FOR SALE—3 FLAT FRAME, 6-6 ROOMS;
high attic and concrete bsmt.; good trans-
portation; $4,900. 3827 Osgood-st., 2d flat.

FOR SALE—4839 N. DRAKE-AV., 2 APTS.;
flats and store, rental $1,200; terms.
OGDEN, SHELDON & CO., 192 N. Clark-st.

FOR SALE—STOVE HEAT BARGAIN. FIVE
flats and store, rental $1,200; terms.
THEODOR W. BUHMANN, 2634 N. Clark-st.

FOR SALE—CHOICE 2 APT. BLDG., 5-5
rms., steam ht.; strictly mod. $7,200.
1817 Estes-av. Rogers Park. Reg. Pk. 2207.

FOR SALE—ROGERS PK. MODERN 6 R.
sun parlors, 3 apts. Owner. Address M
491 Tribune.

FOR SALE—BARGAIN, 2 STORY FRAME,
2-6 room flats and concrete basement.
Apply Owner, 4309 N. Sig Louis-av., 1st.

FOR SALE—SWELLEST 2 APT. ON NORTH
Shore; $13,500. Lake View 5635.

FOR SALE—3 FLAT FRAME TO HONEST
party; rents well pay. Lake View 1688.

REAL ESTATE FOR SALE.
APARTMENTS—NORTH SIDE.

ALDINA APT. BLDG.
The bldg. must be seen to be appreciated;
2 blks. from Lake Michigan; 12 3 and 4 rm.
high grade apts. [sun parlors]; equipped with
Murphy in-a-Door beds, buffets, refrigerators,
gas ranges, china closets, sideboard, semi-
indirect light; best mahogany finish.
RENTAL $5,400.
Will be sold to net 17% on investment;
$10,000 cash, balance in first mortgage.
Owner disposing of all holdings at sacrifice;
leaving for Europe. Address P E 197, Tribune.

Exceptional Purchase
in Valuable Close In
North Shore Property.
6 apt. bldg. on a prominent corner, 50x130;
block from Lincoln Park near Diversey.
Rented for $2,800 yr. Price $18,000.
$8,000 cash; $10,000 loan 5%.
W. K. YOUNG & BRO., 140 S. Dearborn-st.
[Boyd.] Phone 4847 Central.

WHY PAY RENT?
Rent will pay for a
3 apt. bldg.
Steam heat.
$250 DOWN,
Pay like rent.
Phone Rogers Pk. 144.
WILLIAM MASON.
2033 Birchwood.

FOR SALE—2 APT. EAST OF SHERIDAN-
rd. north of Loyola; 6-6 rooms; bldg.
years old; modern; in A1 condition; large
front and rear porches. Hot water heat.
Lot 8x139 to alley. Price for quick sale
$10,000. Also 2 apt., near Loyola L sta-
tion. Sun parlors; hot water heat; almost
new; well built steel construction; very mod-
ern; lot 30x125 to alley. Owner leaving city.
Will sacrifice. Price $10,500. Let us show
you these two bargains. [Mr. Cochran.] W.
G. YOUNG & CO., 4606 Broadway.

FOR SALE—TWO MODERN SIX APART-
ments of 80 foot frontage each, in excel-
lent location on Wilson-av. district; few
steps from lake; rents $5,100 $4,590;
at present building cost it would cost about
40% more to duplicate them than they can
be bought for. Attractive terms. For full-
est information and to see the properties
call NOONAN, 4060 Graceland.

BIG BARGAIN.
2 flats; owner asking $4,500 each. Make
offer; must sell this week. 815 to 826
Lill-av.

CREMIN & O'CONNOR,
105 N. Clark-st. Randolph 3124.

FOR SALE—THREE APARTMENT BUILD-
ing Rogers Park; a most attractive
property beautifully located half block from
lake; strictly modern, high grade 7, 7 and
8 rooms, lot 50x160.
Leased for $4,140 yr.
Will be increased to $5,500 yr.
Price $18,000, $5,000 cash, loan runs 7
years.
Best purchase in Chicago.
W. K. YOUNG & BRO., 140 S. Dearborn-st

FOR SALE—SIX APARTMENT, MODERN,
high grade building on Kenmore-av., con-
venient to Thorndale "L" station; 4 sun par-
lors, 2 baths; lot 50x150 ft.; rental $5,640;
price $42,500; we can offer several other
highly desirable apartments at very attrac-
tive prices.
Broomell Bros., 111 W. Washington-st.

FOR SALE—CORNER 18 APTS., NR. LAKE.
4-5 rooms, rental $9,700; take ½ cash and
½ trade for flats on North Park; will pay
JAMES A. BIDDERMAN, Owner,
10 S. La Salle-st.

SIX APT. BLDG.,
East of Sheridan-rd.
Price $19,500; rentals $2,916.
$1,500 cash, bal. to suit.
[Scott.] J. CURTO, 4003 Broadway.
Edgewater 1020.

Edgewater 2 Apt. Bldg.,
6 and 7 rooms; rented for $1,060 yr.; choice
location; convenient to "L" sta.; bargain at
$9,000 [Balyeat.]
W. K. YOUNG & BRO., 4001 Sheridan-rd.
[Balyeat.] Ph. 1107 Lake View.

FOR SALE—NEW 2 FLAT, N. ASHLAND-AV., NEAR
Belmont, 8 flats and 1 store, all stove heat-
ed; 3 bldgs., brick 3 flat, others frame;
first class conditions; rents about $1,700.
Price for quick action $15,000; mtg. $9,500.
Am leaving city; must have cash. Address
M 509, Tribune.

FOR SALE—SACRIFICE, 10 4 ROOM FLATS,
stove and furnace heat, new brick bldg.
cor. in Ravenswood; rental $2,800;
mtg. $15,500; bargain at $23,000. (Sec. to
Smith), LONNQUIST, 5105 N. Clark-st. Open
evenings.

FOR SALE—HIGH GRADE MODERN 6 APT.
bldg., near Edge. Beach Hotel,on Kenmore-
av.; large living room; 2 baths and porches.
1577-81 St. Lawrence. Price $47,000. Rental
Price $27,000. A. E. WESTMAN & SON,
139 N. Clark-st.

2 FLAT BARGAIN.
3907 N. Ashland-av., 6-6 rooms, substan-
tial bldg., 25x75 ft. lot; price $8,750. LAKE
VIEW REAL ESTATE EXCHANGE,
69 W Washington-st. Rand. 3310.

BUY THIS MOD. 2 APT.
850 King-pl., 1st street south of Barry,
near Clark; 5-6 rooms, steam ht., large pchs.
Lot 24x87. $5,750; rental $60.

EDGEWATER 2 APT.
1458 Bryn Mawr-av., fireplaces, bookcases,
etc., hot water ht., rental value $100 per
mo. 30 ft. lot; price $8,250.
FOR SALE—3 FLAT, CORNER, LARGE LOT,
near Loyola "L," 5-6 rooms, modern, front
and rear porches, rental $1,320; price $10,-
000. GOLDSTINE & CO., 111 W.
WASHINGTON-ST.

FOR SALE — MODERN 6 FLAT BLDG.,
stove heat, corner near Wellington "L" sta-
tion; rents $1,627 (could be $1,800); mort-
gage $8,500. Sacrifice equity for $6,500.
ESLER, 657 North-av.

FOR SALE—$13,500, ROGERS PARK 2
apartment building; $7,000 cash or terms,
almost new 6 rooms, sun parlor, sleeping
porch; possession May 1; no agents. Rogers
Park 5832.

FOR SALE—H. G. 6 APT. BLDG., KEN-
more-av., nr. Edge. Beach hotel; 2-5 4-6
and 3 baths in each. Rents $5,700. Pr.
$38,000. Take back $25,000 mtg. Address
O 416 Tribune.

FOR SALE OR EXCHANGE—SHERIDAN-
rd. cor., 18 apt. bldg.; finest built building
on North Shore; see plans. Lot 110x
150. Price $150,000. A. E. WESTMAN &
SON 139 N. Clark-st.

FOR SALE OR EXCHANGE—HIGH GRADE
3-4 apartment bldg., Sheridan-rd. location;
$25,000; mortgage $102,000; want clear im-
proved.
ARTHUR KRUGGEL & CO., 140 N. Dearbn.

FOR SALE—NORTH SIDE 24 FLAT BLDG.,
stove heat, price $16,000; income $1,800;
must have $2,500 cash; will take small
property for part; $5,000 in trade.
Address P E 162, Tribune.

FOR SALE—A 2 FLAT AND A 3 FLAT IN
Kenwood, in the district of fine homes for
buyers with cash. Possession May 1. Loca-
tion can't be excelled. Act now before too
late. Price, 4 rm. flat, $4,000; 5 rm. flat, $4,500.

FOR SALE—ROGERS PARK 3 APT. BLDG.,
5 room apts., sun parlors, screened, rear
porches, good transportation.
PUSHECK & CO., 1339 Morse-av.

FOR SALE—$8,500.00; 2 FLAT BRICK;
apt. bargain. Only $500 cash, bal. like
rent. Lake View 790.

FOR SALE—2 FLAT, FRAME, 4 AND 5
rooms, stone foundation; latest improve-
ments; lot 55x140. See owner, 471 Bowen-
av. Flat 1. Call Sunday or evenings.

FOR SALE—MUST SELL; $6,800 TAKES
new 2 story cor. brick in Ravenswood;
sun parlors; steam heat; 1-3 cash. Address
O 512. Tribune.

FOR SALE—2 FLAT MOD. BRICK, NR. 3
car lines, 5 and 6 rms.; steam; 30 ft. lot;
REAL BARGAIN FOR CASH, or $800 down;
low rate. Grace. 3869. 2512 Berteau-av.

FOR SALE—18 APT. CLIFTON NEAR
Wilson; rents $7,200; mtg. $35,000; might
consider some trade. Sam Brown Jr. & Son,
1001, 19 S. La Salle-st.

FOR SALE—6 APT BUILDING, NEAR AINS-
lie station; 5 and 6 rooms; rents $3,100;
price $20,000. F. A. HENSHAW, 25 N.
Dearborn-st.

FOR SALE—NEW 6 R. FLAT BLDG., NEAR
and lake, great snap at $27,000, mtg.
$13,000; rent $4,200.
Paul H. Hartung & Co., 1136 Granville-av.

FOR SALE—OWNER WILL SACRIFICE 2
flat brick nr. L sta. and lake, lot 30x125,
steam ht.; price $8,650, terms. Wm. De
Rocher, 4003 N. Clark.

FOR SALE—6 FLAT, RACINE-AV., NEAR
Sunnyside; rents $3,072; mtg. $11,000;
might consider some trade. Sam Brown Jr. &
Son, 1001, 19 S. La Salle-st.

FOR SALE—ELEGANT MOD. 3 APT. BLDG.
Ainslie-st., near the lake; 50 ft. lot; rent
$3,100; price $33,500; bargain. [L.] W. A.
BOND & CO., 25 N. Dearborn-st.

FOR SALE—BARGAIN; ALBANY PK. 2
flat, 5 and 6 rms., sun parlors, hot water
ht. 2 blks. to L. sta. Price $8,000 if sold
this week. Address M 348, Tribune.

FOR SALE—NEW ROGERS PK. 3 APTS.,
near lake; sun parlors; rents $20,010 yr.
Always rented. Ideally located; unexcelled
tenancy. Address O 258, Tribune.

FOR SALE—TO CLOSE OUT ESTATE, 3
story brick and 2 story frame in rear,
$7,000 cash; rent $81. by administrator. Ad-
dress P J 505, Tribune.

FOR SALE—MODERN BRICK 3 APT. BLDG.,
near lake and L sta.; h. w. heat; sun par-
lors, and every modern convenience.
Paul E. Hartung & Co., 1136 Granville-av.

FOR SALE—MOD. 6 APT., N. E. OF SHERI-
dan-rd.; cash quick. Sacrifice, rent $3,500; inc. $14,000. Address O 290, Tribune.

FOR SALE—HIGH CLASS 3 APT. BLDG.,
select loc., Sheridan Park; very low price.
Address owner, P E 148, Tribune.

FOR SALE—TWO 2 FL. 5 ~MS., 7213 PIN-
ney; rent $585 yr.; fur. and stove; $6,000;
exchange. W. H. McKillip, 35 N. Dearborn.

FOR SALE—FINE 2 APT. BLDG. ON SHERI-
dan-rd.; gar. bk. yd. lot 50x140.
OMO & TACKETT, 81 Irving Pk. blvd.

FOR SALE—4839 N. DRAKE-AV., 2 APTS.;
flats and store, rental $1,200; terms.
OGDEN, SHELDON & CO., 192 N. Clark-st.

FOR SALE—STOVE HEAT BARGAIN. FIVE
flats and store, rental $1,200; terms.
THEODOR W. BUHMANN, 2634 N. Clark-st.

FOR SALE—CHOICE 2 APT. BLDG., 5-5
rms., steam ht.; strictly mod. $7,200.
1817 Estes-av. Rogers Park. Reg. Pk. 2207.

FOR SALE—ROGERS PK. MODERN 6 R.
sun parlors, 3 apts. Owner. Address M
491 Tribune.

FOR SALE—BARGAIN, 2 STORY FRAME,
2-6 room flats and concrete basement.
Apply Owner, 4309 N. Sig Louis-av., 1st.

FOR SALE—SWELLEST 2 APT. ON NORTH
Shore; $13,500. Lake View 5635.

FOR SALE—3 FLAT FRAME TO HONEST
party; rents well pay. Lake View 1688.

REAL ESTATE FOR SALE.
APARTMENTS—NORTH SIDE.

Handsome 3 Apt. Bldg.
on Sheridan-rd.
IN SOUTH EVANSTON.
Lot 40x150. Beautifully finished in ma-
hogany and white enamel. Surrounded by
fine improvements.
Leased for $3,400 year.
Price $25,000, $7,000 cash.
Balance long term loan.
W. K. YOUNG & BRO., 4001 Sheridan rd.
[Balyeat.] Phone 1107 Lake View.

FOR SALE—N. S. APARTMENT BLDGS.
6 flat; Wilson-av. district; near lake; 5-6
rooms. Rent $3,500. Mtg. $12,000. Price
$22,500. $6,000 cash will handle.
6 flat Edgewater, overlooking lake; 6 rms.,
2 baths, S. P., lot 60x140. Rent $6,100.
Mtg., $18,000. Price, $41,000.
6 flat, Rogers Park, overlooking lake; 6
rms., 2 baths, S. P. Rent $7,200. Mtg.,
$22,000. Price, $47,000.
WHITESIDE & WENTWORTH, 1056 Wilson.
Mr. Reminger. Edge. 6231.

HOME ON LAKE SHORE.
Unable to find the home you are looking
for? Inspect this high grade 3 apt. bldg.,
with all the most modern improvements, a
home can offer, fronting Lake Michigan;
riparian rights; and 6 rooms; 3 baths;
solarium; garage, boathouse. Can be bought
at $10,000 less than cost; $15,000 cash;
income pay balance; principals only answer.
Address P E 192, Tribune.

$500 CASH
and monthly payments buys new 3 apt.
bldg. in Rogers Park, located at 6418 N.
Rockwell-st. All rented. Steam heat; 6 rooms
and 2 porches each apt. Lot 33x125 or 66x
125; one apt. available May 1st.
CLAUDE MORRIS,
111 W. Washington-st. Main 888.
Subdivision Office,
2800 Devon-av. Rogers Park 992.

FOR SALE—MAGNOLIA-AV., NR. DEVON,
6 flat bldg.; rents $2,600; $5,500 cash re-
quired, balance to suit.
CASCHERA-AV., nr. PAULINA, 4 flats,
brick; furnace heat; rent $1,200; price $11,-
000; $1,500 cash required.
L. J. BLISS & CO., 39 S. DEARBORN-ST,
RAND. 6840.

FOR SALE — WINONA, WEST OF BROAD-
way, fine 6 flat, $4,500; 2 flats, 5-5 rms.,
Grace-st., near Wilton, 2 flat frame, $4,750.
Central Park-av. near Lawrence-av., 3 flat,
stm. heat, $13,000.
Estes-av., west of Ridge-av., fine 2 flat,
choice location, hot water heat, $8,750.
Snydacker & Company, Exclusive Agents,
156 W. Washington-st.

FOR SALE—SPECIAL BARGAIN FOR QUICK
sale with terms, 6 rms. w. heat, excel.
neigh., $8,750. 2 flat, st. ht., 3 car gar., con-
sider trade, $7,500. Bung.-av. High, fur. ht.,
barg., $4,750. CLAUSSEN & WHILDIN, 33
S. Dearborn-st. Rm. 701.

FOR SALE—FLATS AND SLEEPING PORCH
2 baths, vacuum system; lot 47½x175 ft.;
rental $4,320; price $32,500.
Broomell Bros., 111 W. Washington-st.

FOR SALE—SIX APARTMENT, MODERN,
high grade building on Kenmore-av., con-
venient to Thorndale "L" station; 4 sun par-
lors, 2 baths; lot 50x150 ft.; rental $5,640;
price $42,500; we can offer several other
highly desirable apartments at very attrac-
tive prices.
Broomell Bros., 111 W. Washington-st.

FOR SALE—CORNER 18 APTS., NR. LAKE.
4-5 rooms, rental $9,700; take ½ cash and
½ trade for flats on North Park; will pay
JAMES A. BIDDERMAN, Owner,
10 S. La Salle-st.

SIX APT. BLDG.,
East of Sheridan-rd.
Price $19,500; rentals $2,916.
$1,500 cash, bal. to suit.
[Scott.] J. CURTO, 4003 Broadway.
Edgewater 1020.

Edgewater 2 Apt. Bldg.,
6 and 7 rooms; rented for $1,060 yr.; choice
location; convenient to "L" sta.; bargain at
$9,000 [Balyeat.]
W. K. YOUNG & BRO., 4001 Sheridan rd.
[Balyeat.] Ph. 1107 Lake View.

FOR SALE—3 FLAT, 5-5-5 ROOMS;
steam heat, elect. light, front and rear
porches; mod; 1928 Oakdale-av, near Robey;
rents $3,300; this bldg. must be

REAL ESTATE FOR SALE.
BUSINESS PROPERTY—WEST.

Investors and Builders

Buy now the n. e. corner Division-st. and Austin-av. 107x100. This choice section line and street car terminal corner is ripe to build on now. Have application for 4 stores and doctors' offices. Investigate today. WASSELL, RAMBERG, & CO., Owners, 5816 W. Division-st.

FOR SALE—TO SETTLE AN ESTATE—N. W. corner Kedzie-av. and Harrison-st., 6 stores and doctors' offices.
PAUL DAWSON & CO.,
Tel. FRANKLIN 9577.
KEDZIE 2906.

FOR SALE—ESTATE MATTER. NO TRADE. See 1445 to 51 Van Buren-st.; 4 story business and apartment bldg.; 4 stores, 12 flats, and 2 flats in rear; actual rents $448 mo.; $30,000.
E. WOLTERSDORF & CO., Excl.,
40 N. Dearborn-st. or 1007 Madison-st.

FOR SALE—2 STORY BRICK BLDG., MODern; A1 business location on Chicago-av., Austin; 2 flats, 2 stores; steam heat; lot 50x120; owner will sacrifice equity for $5,500. JOHN BLOOMBERG, 5754 Chicago-av.

FOR SALE OR EXCHANGE—STORE AND 2 3 room flats; corner, brick, all clear. WM. WEBER, 3688 W. Grand-av.

HOUSES—SOUTH SIDE.

FOR SALE—
NEW SPECIAL BARGAINS.
Drexel-blvd., nr. 47th-st.; lot 75x200; modern 9 room residence; 3 baths. Immediate possession. House alone cost over $16,000. Will sell entire property for $20,000; $5,000 cash, balance to suit.

Drexel-blvd., nr. 43d-st.; lot 50x175; 3 story stone front residence; also brick garage; building detached on both sides, with elegant homes. In excellent condition; 12 rooms; first floor canvased; 2d floor, 6 bedrooms and 2 baths. Immediate possession. Property cost over $30,000. Price $17,500; $5,000 cash, balance to suit.

Paxton-av., nr. 68th-st., South Shore; new modern 2 story-pressed brick residence, 9 rooms, 2 sun parlors; modern; 2 complete tiled baths; also brick garage. Price $15,000; $5,000 cash; balance to suit.

1329 E. 53d-st, nr. Kenwood-av.; lot 25x150; 2 story brick house; could be remodeled into 2 flats. Land alone worth $5,000. Price $3,500; $1,000 cash, balance to suit.

FRANK H. LANG, 40 N. DEARBORN-ST.

5437 UNIVERSITY-AV.

PRICE $4,500.
Modern pressed brick residence; 7 rooms; steam heat; hardwood floors and trim; electricity; exceptional interior; finished in mahogany and white enamel; perfect condition; possession May 15. Call here for order to see interior. Snap.
C. W. HOFF & CO. [Mr. O'Hern]
1354 E. 55th-st. Ph. Hyde Park 3120.

FOR SALE—SOUTH SHORE, NR. LAKE, 6 rm. stucco house, with sun parlor and garage; good as new; 52 ft. front; large oak trees and shrubbery; cement drive; chicken house; 1½ blks. to I. C.; 25 min. to city; 1 block school; living rooms 27 ft. long; open fireplace; mahogany mantel; French doors; quarter sawed oak trim, in dining room and bedroom; screens. Quick sale, $7,750. Owner, 2657 E. 77th-st.

FOR SALE—ALDINE SQ., 10 RM., STONE, $2,750; only $500 cash required.
212-st. near Champlain, 7 rm., stone; possession; $3,000.
Lake Park-av., 10 rm. brick; possession; 24 28x100; semi-deta-hed; $800 down and $35 monthly; price $3,500; cost $7,500.
41st-st. near Langley, 8 rm. stone, semi-detached; $3,500 or 3 days only. Agent, Room 812 Ashland Block.

FOR SALE—I TO LIVE IN AND 1 TO RENT. 5922-24 Lowe, frame house and cottage on a little farm 50x234 ft.; near blvd. and Halsted. Bargain; easy terms. Ills. Inv. Co., 105 W. Monroe-st.

FOR SALE—EIGHTH AND ONE-HALF ACRES IN KENWOOD, suitable for 10 dwellings or business building, with good income; or on lot 60x175½ at low price for immediate sale—$4,100.
GAY, 7057 Wentworth-av. Stewart 7893.

FOR SALE—
NORTH EDGEWATER BARGAIN.
7 room residence, lot 30x125.
Hardwood finish; hot water heat; 2½ blocks from Granville "L" sta. Exceptional bargain at $5,300. Very reasonable terms.
H. M. BOND & CO., 4001 Sheridan-rd.
[Galavan.] Phone 1107 Lake View.

SOUTH SHORE HOMES.
5 rm. bungalow. Price $5,500 to $9,000.
6 rm. bungalow. Price $6,250 to $15,000.
7 rm. home. Price $9,000 to $15,000.
7 rm. homes. Price $10,500 to $25,000.
NOW IS THE TIME TO BUY.
E. J. RADKE, 2571-E. 71st. Mid. 7530.

FOR SALE—TO COLORED PEOPLE. 2965 Ellis-av.; story and basement brick house; 8 rms.; hardwood floors; furnace heat; price $8,250; terms $250 cash, balance monthly.
NEWMAN & WOLF & CO.,
110 S. Dearborn-st.

FOR SALE—REAL BUNGALOW—MODERN; 1111 E. Marquette-blvd.; furnace heat. Must be sold today. Open for inspection from 2 to 5. Bargain. Only $6,500; $2,000 cash. Balance like per month over all. All improvements paid.
J. LETT, 359 E. 69TH-ST.

FOR SALE—YOUR LAST CHANCE.
To buy a hot water heated bungalow; sun parlor, sleeping porch; large lot; in the So. Shore district for $5,600; easy terms. Can see this today.
SWANSON HOUSE,
7046 Stony Island-av. Blackstone 30

FOR SALE—WOODLAWN, BARGAIN, LOT 50x165 on Kenwood-av., S room frame house; steam heat; garage; $3,000 cash; balance mtg. $3,000; price $7,000; lot worth $160 per ft. Act quick.
NEWTON & BUREN & CO.,
110 S. Dearborn-st.

FOR SALE—$1,000 CASH, BALANCE LIKE RENT, WILL BUY BEAUTIFUL BROOK HOME, 3 BATHS, STEAM HEAT; N. W. corner Forrestville-av. and 49th. Open from 10 to 4 today.
WM. A. BOND & CO., 25 N. Dearborn-st.

BIG BARGAIN.
Champlain-av., 47th block, 8 rm. modern residence. Terms.
F. W. HARSH, 309 E. 39th-st.
Ph. Douglas 6105.

FOR SALE—
4366 OAKENWALD-AV. FOR SALE.
Modern 7 room residence; hardwood floors; electric light; sleeping porch; garage; will take part cash. Owner will show.
H. M. BOND & CO., 25 N. Dearborn-st.

FOR SALE—A DANDY 8 ROOM BRICK and stone house on Hyde Park-blvd. near 54th-st.; hardwood floors on second house throughout; ground worth $500 per ft.; price $10,000. Address X L 77 Tribune.

FOR SALE—BRICK HOUSE; BUILT 1912; lot 50x150; slate and tile roof; nice yard and garage; 6 rooms and bath; 1st floor; best read. dist. of H. Pk.; can be seen on appointment; no agents. Address M 96, Tribune.

FOR SALE—BRICK HOUSE WITH LARGE basement and attic, easily converted into flats; lot 52x127; large porch; brick bldg. each side; far from lot line; cheap; easy terms. C. S. CLARK, 7130 Princeton-av.

3048 CALUMET-AV.

$500 cash, bal. easy payments, buys dandy 6 rm. brick residence, furn.
W. H. McCLELLAN, 29 E. 31st-st.

FOR SALE—LAST CHANCE CUT PRICE. 4337 Berkeley-av. Open.
Mtg. $2,750. Take cash, $750. No fake. 8 room brick, det.
McKEY & POAGUE [McMinn.]

FOR SALE—EQUITY IN THOROUGHLY modern 5 room stucco bungalow; tile bath; hardwood floors and trim; furnace; furnace heats 14 min. C. & N. W. terminal; subject to lease. Irving 9025.

FOR SALE—WISHING TO MOVE TO CALIfornia I will sacrifice my detached brick and stone 11 room, 30 ft. ft. house, modern throughout; finest view of lake in the city. 6700 Lake Park-av.

FOR SALE—10 RM. HOUSE, OR WILL rent; nr. 66th and Wentworth, suitable for 2 families; 2 rm. flat, 5 ROOMS, 6702 Wentworth. Phone Normal 4089.

FOR SALE—4035 WASHINGTON PARK PL., 7 rm. brick, hardwood finish; price $4,200. terms. W. H. McKILLIP, 35 N. Dearborn-st.

FOR SALE—6037 KENWOOD-AV. NR. CHI. University, 10 room house, 41 ft. lot, worth $8,000; price $6,250. [L.] W. A. BOND & CO., 25 N. Dearborn-st.

FOR SALE—2444 E. 72D-ST., NR. S. SHORE Club, brick house and garage, 40 ft. lot. Price $11,000. Want best offer. Must sell. [L.] WILLIAM A. BOND & CO., 25 N. Dearborn-st.

FOR SALE—MODERN HOME NEAR UNIversity, in choicest residential district; 9 rooms, 3 baths; in perfect condition; all conveniences; large lot. Phone H. P. 4020.

FOR SALE—BARGAIN—8 RM. BRICK house, 1336 E. 47th-st., Kenwood-av. Apply Bryn Mawr sta. FRANK I. BENNETT, 67th and Jeffery-av. Midway 1387.

FOR SALE—8 ROOM HOUSE; H. W. FURN heat; small payment, balance rent. 4830 Evans-av. [L.] SLAUGHTER. 4300 State-st. Phone Drexel 7819.

FOR SALE—6830 ELIZABETH-ST., COTtage, 6 rms., elec. light; stat. tubs; cement block garage; $1,000 down.
FOR SALE—BEAUTIFUL LARGE HOUSE and garage for 3 autos; lot 64x185; ½ real value. 4118 Indiana-av.

FOR SALE—MODERN BRICK BUNGALOW; 5 r.; garage; $4,000; $35 per mo.; E. 93d-st. Owner. Address N X 374, Tribune.

FOR SALE—8 RM. COTTAGE, CONCRETE basement, 150 ft. from car line; must be sold at once; bargain. 7340 Evergreen-st.

FOR SALE—2 FLAT BLDG., STONE FRONT, 8057 Vincennes-av., 8 rooms, modern; steam. OWNER, 3040 Madison. Red. 1196.

FOR SALE—$5,000—MICHIGAN-BLVD. EL-egant 10 room stone front house. BENJ. BISSINGER, 69 W. Washington-st.

FOR SALE—STONE FRONT HOUSE, 8 LGT. rooms; lot 34x125; very cheap; part cash. 7023 Phone Stewart 1046.

FOR SALE—IN WEST AUBURN, BY OWNER—strictly mod. bungalow; 30 ft. lot; furnace; electricity; $3,200; terms. Stewart 5001.

FOR SALE—433 E. 48TH-PL. $11,500; MODern 10 room home for less than half; $1,000 down. [L.] WALTER, 110 N. Karlov-av.

FOR SALE—NEW 5 RM. FRAME COTTAGE. $4,250. Terms. Owner. 8145 Dorchester-av.

FOR SALE—4441 BERKELEY-AV., 10 RM. modern res. in Kenwood; Kewanee boiler, Bedstone; $4,800; terms. By owner.

FOR SALE—OUR KENWOOD HOME; $1,000 down, bal. $40 mo.; strictly mod. 8 rm. brick; 1 story; 2 bath. 5108 S. Kenwood-av.

FOR SALE—2 STORY BRICK BLDG., MODern; A1 business location on Chicago-av., Austin; 2 flats, 2 stores; steam heat; lot 50x120; owner will sacrifice equity for $5,500. JOHN BLOOMBERG, 5754 Chicago-av.

FOR SALE OR EXCHANGE—STORE AND 2 3 room flats; corner, brick, all clear. WM. WEBER, 3688 W. Grand-av.

HOUSES—SOUTH SIDE.

FOR SALE—
NEW SPECIAL BARGAINS.
Drexel-blvd., nr. 47th-st.; lot 75x200; modern 9 room residence; 3 baths. Immediate possession. House alone cost over $16,000. Will sell entire property for $20,000; $5,000 cash, balance to suit.

Drexel-blvd., nr. 43d-st.; lot 50x175; 3 story stone front residence; also brick garage; building detached on both sides, with elegant homes. In excellent condition; 12 rooms; first floor canvased; 2d floor, 6 bedrooms and 2 baths. Immediate possession. Property cost over $30,000. Price $17,500; $5,000 cash, balance to suit.

Paxton-av., nr. 68th-st., South Shore; new modern 2 story-pressed brick residence, 9 rooms, 2 sun parlors; modern; 2 complete tiled baths; also brick garage. Price $15,000; $5,000 cash; balance to suit.

1329 E. 53d-st, nr. Kenwood-av.; lot 25x150; 2 story brick house; could be remodeled into 2 flats. Land alone worth $5,000. Price $3,500; $1,000 cash, balance to suit.

FRANK H. LANG, 40 N. DEARBORN-ST.

5437 UNIVERSITY-AV.

PRICE $4,500.
Modern pressed brick residence; 7 rooms; steam heat; hardwood floors and trim; electricity; exceptional interior; finished in mahogany and white enamel; perfect condition; possession May 15. Call here for order to see interior. Snap.
C. W. HOFF & CO. [Mr. O'Hern]
1354 E. 55th-st. Ph. Hyde Park 3120.

FOR SALE—SOUTH SHORE, NR. LAKE, 6 rm. stucco house, with sun parlor and garage; good as new; 52 ft. front; large oak trees and shrubbery; cement drive; chicken house; 1½ blks. to I. C.; 25 min. to city; 1 block school; living rooms 27 ft. long; open fireplace; mahogany mantel; French doors; quarter sawed oak trim, in dining room and bedroom; screens. Quick sale, $7,750. Owner, 2657 E. 77th-st.

FOR SALE—ALDINE SQ., 10 RM., STONE, $2,750; only $500 cash required.
212-st. near Champlain, 7 rm., stone; possession; $3,000.
Lake Park-av., 10 rm. brick; possession; 24 28x100; semi-deta-hed; $800 down and $35 monthly; price $3,500; cost $7,500.
41st-st. near Langley, 8 rm. stone, semi-detached; $3,500 or 3 days only. Agent, Room 812 Ashland Block.

FOR SALE—I TO LIVE IN AND 1 TO RENT. 5922-24 Lowe, frame house and cottage on a little farm 50x234 ft.; near blvd. and Halsted. Bargain; easy terms. Ills. Inv. Co., 105 W. Monroe-st.

FOR SALE—EIGHTH AND ONE-HALF ACRES IN KENWOOD, suitable for 10 dwellings or business building, with good income; or on lot 60x175½ at low price for immediate sale—$4,100.
GAY, 7057 Wentworth-av. Stewart 7893.

FOR SALE—
NORTH EDGEWATER BARGAIN.
7 room residence, lot 30x125.
Hardwood finish; hot water heat; 2½ blocks from Granville "L" sta. Exceptional bargain at $5,300. Very reasonable terms.
H. M. BOND & CO., 4001 Sheridan-rd.
[Galavan.] Phone 1107 Lake View.

SOUTH SHORE HOMES.
5 rm. bungalow. Price $5,500 to $9,000.
6 rm. bungalow. Price $6,250 to $15,000.
7 rm. homes. Price $9,000 to $15,000.
7 rm. homes. Price $10,500 to $25,000.
NOW IS THE TIME TO BUY.
E. J. RADKE, 2571-E. 71st. Mid. 7530.

FOR SALE—TO COLORED PEOPLE. 2965 Ellis-av.; story and basement brick house; 8 rms.; hardwood floors; furnace heat; price $8,250; terms $250 cash, balance monthly.
NEWMAN & WOLF & CO.,
110 S. Dearborn-st.

FOR SALE—6839 ELIZABETH-ST., COTtage, 6 rms., elec. light; stat. tubs; cement block garage; $1,000 down.
FOR SALE—BEAUTIFUL LARGE HOUSE and garage for 3 autos; lot 64x185; ½ real value. 4118 Indiana-av.

FOR SALE—MODERN BRICK BUNGALOW; 5 r.; garage; $4,000; $35 per mo.; E. 93d-st. Owner. Address N X 374, Tribune.

FOR SALE—8 RM. COTTAGE, CONCRETE basement, 150 ft. from car line; must be sold at once; bargain. 7340 Evergreen-st.

FOR SALE—2 FLAT BLDG., STONE FRONT, 8057 Vincennes-av., 8 rooms, modern; steam. OWNER, 3040 Madison. Red. 1196.

FOR SALE—$5,000—MICHIGAN-BLVD. ELegant 10 room stone front house. BENJ. BISSINGER, 69 W. Washington-st.

FOR SALE—STONE FRONT HOUSE, 8 LGT. rooms; lot 34x125; very cheap; part cash. 7023 Phone Stewart 1046.

FOR SALE—IN WEST AUBURN, BY OWNER—strictly mod. bungalow; 30 ft. lot; furnace; electricity; $3,200; terms. Stewart 5001.

FOR SALE—433 E. 48TH-PL. $11,500; MODern 10 room home for less than half; $1,000 down. [L.] WALTER, 110 N. Karlov-av.

FOR SALE—NEW 5 RM. FRAME COTTAGE. $4,250. Terms. Owner. 8145 Dorchester-av.

FOR SALE—4441 BERKELEY-AV., 10 RM. modern res. in Kenwood; Kewanee boiler, Bedstone; $4,800; terms. By owner.

FOR SALE—OUR KENWOOD HOME; $1,000 down, bal. $40 mo.; strictly mod. 8 rm. brick; 1 story; 2 bath. 5108 S. Kenwood-av.

REAL ESTATE FOR SALE.
HOUSES—SOUTH SIDE.

JAMES J. PARKER & CO.,
69 W. Washington-st.,
Exclusive Agents.

4711 Woodlawn-av., 11 r. det. modern stone; 3 baths. We must sell this house at once and are offering it at a great sacrifice.
4646 Drexel-blvd., 9 room modern stucco; 3 baths; large modern garage; lot 75x200. We can sell this house at very little over the present ground value.
4835 Greenwood-av., one of the most beautifully located original homes in the city; 4 baths; modern garage; lot 74x297. This is one of the best bargains we have ever had to offer in the Kenwood district.
N. E. Cor. 49th and Greenwood-av., 11 rm. modern brick; lot 100x200; very reasonable price; terms to suit.
N. W. Cor. 53d and University-av., 12 r. modern stone and garage, 4 baths; lot 87x173. This is one of the best bargains ever offered in the city.
Kimbark-av., nr. 49th-st., 11 r. new home; beautifully finished; 3 baths; lot 55x179.
Woodlawn-av., nr. 49th-st., 12 r. colonial brick; 4 baths; large modern garage, with living rooms above; lot 66x297.
Woodlawn-av., nr. 57th-st., one of the finest new homes in the University district; large grounds.
Kimbark-av., nr. 58th-st., 10 r. colonial brick; lot 50x161.
Ellis-av., nr. 49th-st., 10 r. detached colonial brick; 50 ft. frontage; 3 baths; the owner is about to leave the city and the house can be bought at a very low price.
4734 Grand-blvd., 11 r. modern stone; 3 baths; house beautifully finished and in perfect conditions; we can sell this house at about half its real value.
7030 Constance-av., this is one of the finest modern homes in this restricted district; lot 100x135; modern garage for 2 cars; splendid value.

FOR SALE—15 RM. HOUSE, NEAR 48TH-st. on Lake Park-av., steam ht., 9 master bedrms., fine for rooming house; detached; 50 ft. front; price $8,500; 14 rm. house, E. 46th-st., nr. Lake Park-av., furnace; hardwood; $5,500; house on Ellis-av., nr. 46th-st.; hardwood finish; price $4,800; 46th-st. nr. Ellis-av., fine; price $4,500; Greenwood-av., 12 rm. house, 2 baths; detached; 88 ft. front; fine home; price $13,000; 4466 Oakenwald-av., 10 rm. house in fine condition; elec. lights, furnace heat, 20 ft. front; price $4,250. [Reduced from $5,000.]
McKEY & POAGUE.
4701 Drexel-blvd. Oakland 4542.

FOR SALE—
4504 GREENWOOD-AV.
$20,000 KENWOOD RESIDENCE FOR
$12,500.
$6,000 cash, bal. $6,500 loan, 5 years; 12 rooms, 3 baths, electric light, hot water heat; lot 40x190 ft.; garage.
H. F. NORCOTT & CO.,
1007 E. 43d-st. Exclusive Agents.

TO DIVIDE ESTATE
IMMEDIATE POSSESSION.

10 RM. RESIDENCE BELOW COST.
1447 E. 72d-pl.; 50 ft. lot; nr. cars and I. C. station; fine finish; furnace heat; price will take $4,000 for quick sale; needs some repairs; building alone and one lot would be a bargain at price asked. Tremendous snap. TAKKEN, 6948 Stony Island. Hyde Park 456.

FOR SALE—OWING TO DEATH OF MY wife and absence at boarding school of my grandchild I am compelled to sell my comfortable 8 room home in the university district. This home cost me over $11,000; will sell for $9,000 and give very favorable terms to the right person. A very unusual opportunity to buy a home in perfect condition. Call Saturday or Sunday, 5538 Kenwood-av. C. A. JERMAN.

$6,900—$800 CASH,
bal. like ¼ of $60 rent, now buys splendid 10 room brick, 2 baths, extra lavatories, hdwd. floors, 2 story and bsmt.; 2 car garage; 2 lots, 50x125; hardwood floors, elec. light; 2 brick garages. Price $6,900; terms.
SCHENDORF & BOENICKE,
947 E. 47th-st.

REAL ESTATE FOR SALE.
HOUSES—SOUTH SIDE.

KENWOOD HOMES.

UNIVERSITY-AV., NEAR 52D-ST., 12 rooms, 4 baths, complete in every modern appointment. Hot water heat, large well arranged rooms, tile wainscoted baths. Lot 50x184 ft. PRICE $27,000.

ELLIS-AV., NEAR 49TH-ST., practically new, 11 rooms, 3 baths, woodwork of entire house finished in ivory white enamel. Large sun parlor and sleeping porch; vapor heat; elaborate lighting and plumbing fixtures. Very large rooms. Lot 75x150 ft. PRICE $40,000.

GREENWOOD-AV., PROMINENT CORNER. 12 rooms, 3 baths; living room 18x30 ft. Elaborately finished and tastefully decorated. Hot water heat; lot 100x200 ft.; worth $35,000. Improvements could not be reproduced under $60,000. PRICE $50,000 FOR IMMEDIATE SALE.

WOODLAWN-AV., PROMINENT CORNER. 15 rooms, 4 baths. Beautiful Colonial brick home, hot water heat; lot 150x100 ft.; worth $45,000. Improvements cost over $60,000 and are comparatively new. PRICE $75,000.

HEDBERG & BISTOR,
231 CONWAY BLDG. PHONE MAIN 2525.

FOR SALE—WELL BUILT HOMES AND 2 flat buildings. If you have $500 to $1,000 and want to buy a home on easy terms an attractive brick bungalow on a wide lot in a real home neighborhood, close to car line and Rock Island station, you should get our proposition. If you read the daily papers you learn that the wisest men advise you to own your home now, for it will soon cost more and rents are going up. You can easily get a really fine home that you will be proud to own. Our plan will save money for you. It costs nothing to get our proposition; come to us soon as possible.
JOHN E. COLNON & CO.,
72 W. Washington-st.

FOR SALE—RESIDENCE BARGAIN!
GRAND-BLVD., NR. 42D-ST., 9 room stone front residence; easy terms; immediate possession. Price $6,000.
MICHIGAN-AV., NR. 48TH-ST., 3 sty., 12 room residence; hot water heat; all large, light rooms. Price $7,500.
WASHINGTON PARK-CT., NR. GRAND-BLVD. AND 49TH-ST., modern 2 sty., 9 room residence. Price $5,500; easy terms.
GRAND-BLVD., NR. 42D-ST., modern 2 sty., 10 rooms; stone front; detached; lot 25x125; all h. w. floors and finish; immediate possession. Price $5,500; easy terms.
DRAPER & KRAMER, 25 N. Dearborn-st.

A SACRIFICE.

South Shore 8 rm. house. Beautifully finished interior. Breakfast room, double garage, large light rooms, sun porch, 3 blocks to schools, churches, and I. C. Only $10,500. Owner going south, must sell.
J. L. HESS,
[Simpson.]
2336 E. 71st-st. Midway 7503.

FOR SALE—
KENWOOD HOMES
1017 E. 45TH-ST.
50 FT. FRONTAGE.
8 rooms, electric light, steam heat, modern in every respect. For quick sale, price $6,500.
H. F. NORCOTT & CO.,
1007 E. 43d-st. Exclusive Agents.

FOR SALE—SOUTH SHORE DIST.—
Very attra-tive two story and attic pressed brick residence; 9 rooms, slate roof and sleeping porch; double garage; hot water heat; complete and up to date in all respects. 7222 Jeffery-blvd.
Also a splendid six room bungalow just being completed; 2 baths, hot water heat, I. C. S. Shore sta.; price $9,000. Phone for appointment.
H. O. STONE & CO., 111 W. WASH.-ST.

FOR SALE—FINE HOME ON WINCHESTER-av., no. 95th-st.; lot 100x180; garage; living room 20x30 ft., with sun parlor, 2 baths, tile; 4 bedrms. and sleeping porch. Price $14,000.
CAMPBELL INVESTMENT CO.,
230 S. La Salle-st.
Wabash 1126.

FOR SALE—CHEAP—
3141 S. Park-av., 10 rms., 2 baths.....$6,000
3429 Mich.-av., 8 rms.....6,500
4633 St. Lawrence-av., 8 rms.....4,500
4806 Lake Park-av., 9 rms.....5,000
Ten others. Ask for list.
A. H. KINKAID & CO., 35 N. Dearborn.

FOR SALE—AVALON PARK BUNGALOWS, $1,000 down, $40 month; 6 rm. bungalow, west of Stony Island; 4 beautiful bungalows just being completed; ready Apr. 25th; 5 rooms, sun parlors, sleeping porches. The finest bungalows ever built for the money. $5,500. Ken. 798. HOBBS & GRUBB, 454 E. 47th-st.

BARGAIN.

Champlain-av. and 48th. Brown stone 10 room house; excellent cond.; steam. $1,000 cash. Owner.
JAMES ADAMS & CO.,
6902 Stony Island-av. Blackstone 3501.

FOR SALE—BRICK HOUSE; HARDwood floors, oak trim; 4 bedrooms; cement basement; furnace; laundry tubs; paved alley; 2 blks. car line; 1 blk. Wentworth-av. cars and churches. 1837 S. Lawndale-av. Price $3,800. Cash or terms. Ph. owner, Columbus 349.

FOR SALE—S ROOM PRESSED BRICK home; hot water heat, 2 baths, garage, asphalt street; 36 st. ft.; lot 125 ft. deep; fine home for the price on South Side. GEORGE W. REINECKE, n. e. cor. 79th and Stony Island-av.

FOR SALE—MODERN 2 STORY BRICK RESidence and garage, h. w. heat. Lot 50x125. Champlain near 48th. Sacrifice price $6,000. Easy terms.
GORDON, LAPIN & CO.,
111 W. Washington-st.

HERE IT IS.

Just what you are looking for; my S. Shore 5 rm. brick bung. nr. Lake, fine trans., lge. screen porch, terms; owner, 2520 E. 72d-pl. Phone Regent 6498. SAM BROWN JR. & SON, 1001 19 S. La Salle-st.

FOR SALE—EIGHT ROOM BRICK HOUSE; HOT AIR AND HOT WATER, HARDWOOD floors; 2 baths; 2 car garage. OWNERS, ELLIS-AV.; PRICE $3,850. [MR. SLAUGHTER.] M SMITH & BRO., 3947 COTTAGE GROVE-AV.

FOR SALE—8 ROOM STONE FRONT RESidence, mahogany and oak trim, steam heat, electric lights, 2 baths. Owner, 44th-st. near Grand-blvd. Tel. Kenwood 5543. Price $5,300. Address O 118, Tribune.

FOR SALE—S ROOM MODERN BRICK COTtage, hardwood floors, porch, gas, electric lights, fruit trees and garden; best transportation; $2,500 cash with handle. Big bargain. OWNER, 6151 S. Green-st.

FOR SALE—BEAUTIFUL GRAND-BLVD HOME. $1,000.00 CASH.
Lot 30x125 ft.; 12 rooms; up-to-date; 3 baths and then make your own terms.
Ken. 798. HOBBS & GRUBB, 454 E. 47th-st.

FOR SALE—BY WASHINGTON PARK—6 room massive stone front home, modern throughout; price $5,000; $500 cash, balance terms.
Ken. 798. HOBBS & GRUBB, 454 E. 47th-st.

FOR SALE—
8 Rm. Stone Front House.
6509 Dorchester-av.; h. w. heat; combined gas and electric fixtures; $4,500; half cash, half mortgage. Owner on premises.
WOODLAWN.

Modern 7 room two story brick residence, best block. Excellent transportation; $4,500; terms suit. Owner, 6407 Champlain.

FOR SALE—DETACHED FRAME HOUSE, ten rooms, two baths, hardwood floors, lot 50x165; owner on premises, 6542 Kimbark-av. Price $9,000. Own terms. Phone Mid. 881.

FOR SALE—MODERN 8 ROOM AND BASEment house, 2 baths, furnace heat, 50 ft. lot, on paved street; garage, chicken house, large shade trees; price $6,000, $1,000 cash, balance monthly. Owner, 8142 Harper-av.

FOR SALE—AN 8 ROOM HOUSE, NEAR ST. Thomas' school and U. of C., colonial frame, fine condition; lot 30x125. $7,000. Address X L 73, Tribune.

FOR SALE—NEW 6 R. BUNG. IN NEW res. sub. $625 cash, $40 month; superior to $90 flat; fine garden soil. Owner. Stewart 2378.

FOR SALE—$5,250—NEAR GRAND-BLVD. and 50th-st., elegant 10 room stone front home. BENJ. BISSINGER, 69 W. Washington-st.

FOR SALE—$4,000—INDIANA-AV. NEAR 49th-st., 34x100 ft., 10 room brick house; rent $720. BENJ. BISSINGER, 69 W. Washington-st.

FOR SALE—$6,000—NEAR GRAND-BLVD. and 48th-st., 30x125 with modern 10 room brick house and garage. BENJ. BISSINGER, 69 W. Washington-st.

FOR SALE—9 RM. BRICK HOUSE; 75 FT. lot; 432 E. 42d-st. east of Grand-blvd.; $3,750. A. EDWARD FREAR, 4309 Grand-blvd. Drexel 6764 and 2468.

FOR SALE—ELLIS, NR. 37TH; 8 R. BRICK; A1 heating plant; 2 bathrooms; other extras; $4,000 cash. Owner, 4004 Ellis-av.

FOR SALE—BY OWNER, 6 R. BRICK; 2 flats; 3 blks. I. C. sta.; 5 min. to loop; $4,000 cash. 5757 Wentworth-av.

FOR SALE—BARGAIN; 6 RM. BUNGALOW, 1330 W. 72d-st. Stewart 5844.

REAL ESTATE FOR SALE.
HOUSES—SOUTH SIDE.

EXCEPTIONAL BARGAIN.
4847 LAKE PARK-AV.

Handsome modern residence, 11 rooms, 4 BATHROOMS, COSTLY INTERIOR FINISH; living room and dining room overlook lake. Designed by a prominent Chicago architect. Land and improvement cost $35,000. PRICE $15,000. Terms to suit purchaser.

10 room residence on Blackstone-av., near Hyde Park-blvd.; lot 60x150 ft. Owned by an estate. Will submit an offer of $12,000, only the value of the land.

4423 Greenwood-av., modern stone front, 10 rooms, 2 bathrooms; steel construction. Price $6,500. Cost present owner $14,000.

10 room brick at 4364 Oakenwald-av. HOT WATER HEAT. Hardwood finish.
PRICE $4,500. Cheap at $8,000.

These properties can be inspected today by calling at our Kenwood offices, 471h and Lake-av.

W. K. YOUNG & BRO., Bank Floor, Marquette Bldg., Dearborn and Adams.
Exclusive Agents.

5129 DORCHESTER AVE.

12 ROOMS, GOOD LIGHT,
2 BATHS, 7 BEDROOMS,
HOT WATER HEAT.
NEW ELECTRIC LIGHT FIXTURES.
PRICE $10,000.
POSSESSION MAY 1.

JOHN J. FISCHER
10 S. LA SALLE-ST.
FRANKLIN 4027.

PRICE WRECKED.
BEAUTIFUL BUNGALOW.
OWNER HAS LEFT CITY.

7526 East End-av., So. Shore dist., 5 rms and heated sun parlor; brick fireplace with bookcases; wide lot; large brick garage with side driveway. Only $1,000 needed and $50 a month. IMMEDIATE POSSESSION.
TAKKEN, 6948 Stony Island. H. Pk. 456.

FOR SALE—MODERN 8 ROOM, STONE front home; oak floors, canvased walls, electric light, sunshine in every room, dining porch; brick garage; best transportation; Ellis-av., so. of 43d-st.; bargain.

For Sale—Death of husband cause of sacrificing fine room home on Oakwood-blvd., near Grand, for $5,250.
Call and let me show you. [Mr. Francis.]
L. M. Smith & Bro., 3947 Cottage Grove-av.

FOR SALE—KENWOOD LAKE SHORE Home Bargain.
4536 OAKENWALD-AV.
High class modern home, 8 rms., 2 baths, elec. light, etc.; close to I. C. sta.; 5 minutes to Kenwood L.; refined American neighbors; convenient to churches, school, park, beach and stores; owner on premises will show.
Price $4,250; terms.
H. O. STONE & CO., 111 W. Wash.-st.

SO. SHORE BUNGALOW.

7 rm. pressed brick all around; great living room, pretty dining room, sleeping porch; hardwood floors throughout; white enamel; I. C. S. Shore sta., price $9,000. Phone for appointment.
H. O. STONE & CO., 111 W. WASH.-ST.

FOR SALE—FINE HOME ON WINCHESTER-av., no. 95th-st.; lot 100x180; garage; living room 20x30 ft., with sun parlor, 2 baths, tile; 4 bedrms. and sleeping porch. Price $14,000.
CAMPBELL INVESTMENT CO.,
230 S. La Salle-st.
Wabash 1126.

FOR SALE—CHEAP—BARGAINS, S. SIDE—
3141 S. Park-av., 10 rms., 2 baths.....$6,000
3429 Mich.-av., 8 rms.....6,500
4633 St. Lawrence-av., 8 rms.....4,500
4806 Lake Park-av., 9 rms.....5,000
Ten others. Ask for list.
A. H. KINKAID & CO., 35 N. Dearborn.

FOR SALE—AVALON PARK BUNGALOWS, $1,000 down, $40 month; 6 rm. bungalow, west of Stony Island; 4 beautiful bungalows just being completed; ready Apr. 25th; 5 rooms, sun parlors, sleeping porches. The finest bungalows ever built for the money. $5,500. Ken. 798. HOBBS & GRUBB, 454 E. 47th-st.

BARGAIN.

Champlain-av. and 48th. Brown stone 10 room house; excellent cond.; steam. $1,000 cash. Owner.
JAMES ADAMS & CO.,
6902 Stony Island-av. Blackstone 3501.

FOR SALE—BRICK HOUSE; HARDwood floors, oak trim; 4 bedrooms; cement basement; furnace; laundry tubs; paved alley; 2 blks. car line; 1 blk. Wentworth-av. cars and churches. 1837 S. Lawndale-av. Price $3,800. Cash or terms. Ph. owner, Columbus 349.

FOR SALE—S ROOM PRESSED BRICK home; hot water heat, 2 baths, garage, asphalt street; 36 st. ft.; lot 125 ft. deep; fine home for the price on South Side. GEORGE W. REINECKE, n. e. cor. 79th and Stony Island-av.

FOR SALE—MODERN 2 STORY BRICK RESidence and garage, h. w. heat. Lot 50x125. Champlain near 48th. Sacrifice price $6,000. Easy terms.
GORDON, LAPIN & CO.,
111 S. La Salle-st.

HERE IT IS.

Just what you are looking for; my S. Shore 5 rm. brick bung. nr. Lake, fine trans., lge. screen porch, terms; owner, 2520 E. 72d-pl. Phone Regent 6498. SAM BROWN JR. & SON, 1001 19 S. La Salle-st.

FOR SALE—EIGHT ROOM BRICK HOUSE; HOT AIR AND HOT WATER, HARDWOOD floors; 2 baths; 2 car garage. OWNERS, ELLIS-AV.; PRICE $3,850. [MR. SLAUGHTER.] M SMITH & BRO., 3947 COTTAGE GROVE-AV.

FOR SALE—8 ROOM STONE FRONT RESidence, mahogany and oak trim, steam heat, electric lights, 2 baths. Owner, 44th-st. near Grand-blvd. Tel. Kenwood 5543. Price $5,300. Address O 118, Tribune.

FOR SALE—S ROOM MODERN BRICK COTtage, hardwood floors, porch, gas, electric lights, fruit trees and garden; best transportation; $2,500 cash with handle. Big bargain. OWNER, 6151 S. Green-st.

FOR SALE—BEAUTIFUL GRAND-BLVD HOME. $1,000.00 CASH.
Lot 30x125 ft.; 12 rooms; up-to-date; 3 baths and then make your own terms.
Ken. 798. HOBBS & GRUBB, 454 E. 47th-st.

FOR SALE—BY WASHINGTON PARK—6 room massive stone front home, modern throughout; price $5,000; $500 cash, balance terms.
Ken. 798. HOBBS & GRUBB, 454 E. 47th-st.

FOR SALE—
SPLENDID 9 ROOM BRICK
home, steam heat every convenience; garage; Stewart-av. Snap, $6,250.
GEORGE W. REINECKE, N. E. cor. 79th and Stony Island-av.

FOR SALE—MODERN BRICK MODERN home, large lot, hardwood floors and trim; will accept small payment down, balance monthly. 7348 Lafayette-av., owner occupies.

FOR SALE—5 RM. BUNGALOW, HOT WAter heat, elec. light, laundry with sta. tubs; also gas stove; latest interior decor.; l

REAL ESTATE FOR SALE.
HOUSES—NORTHWEST SIDE.

BUNGALOWS

and Sun. at office in Irving Park
550 N. Lowell-av. Adv. for H.
the BUNGALOW MADE TO
brick, stucco, or frame, 2 story
to $5,500; $500 cash, bal.
ment, bal. $28 to $30 monthly
parlor, fireplace, bookcase,
half steel, cement basement,
laundry tubs, electric light, gas
bing fixtures; open nickel
piece porcelain sink; large

station to C. & N. W. Ry. at
ly. 20 min. to loop, or N.
or Lawrence-av. stops, at
and churches, all accomplished

$550 CASH

owner's equity in NEARLY NEW 5 rm.
bungalow, located one block south of
st. and one block east of Crawford-
good neighborhood; lot 37½x125 feet,
brick front; fine large front and rear
high 8 foot basement with cement
laundry tubs, furnace heat, etc.; elec-
hardwood floors and finish; price
$4,250; mortgage is $2,300 and $550
equity.
arrangements to see this wonderful
at once; settling large.
ESBERT L. GEAR, S. La Salle-st.

SALE—SIX ROOM MODERN STUCCO
large porches; lot 40x125; small
large part down, balance like rent; no real
dealer need reply. Irving 6386, 4308
Tribune.

HOUSES—WEST SIDE.

SALE—BARGAINS IN RESIDENCES.
LEAVITT ST., 2d floor, modern, 8 r.,
heat; rent $360; only $3,000.

MONROE-ST., 13 r.; hardwood floors;
rent $600; price $4,750.

WARREN-AV., 9 r.; formerly rented
$50; immediate possession; only $2,800.

WOOD-ST., cor. alley, at Jackson-blvd.;
and brick barn; only $500 cash; price

SIX ROOMS.

BUNGALOW ONLY $4,100.
residence street, with bldg. re-
Convenient trans. This bungalow
really well built and has all the
conveniences, with glassed-in
indirect lighting fixtures, etc.
A. J. STONE & CO.,
4500 Milwaukee-av.
Milwaukee-av. cars to Sunnyside.
open today, 2 to 5 p. m.

SALE—A LITTLE COUNTRY HOME;
4 room cottage; electric light, gas,
large 3 horse barn, a hog barn, poul-
house; fine vegetable gar-
$2,250; mortgage $1,400; part pay-
terms; take Irving Park car to
walk 9 blocks west, 1 block south.
farm sign. Phone Bridge 846.

—$800, BALANCE SAME AS
a high grade brick bungalow
granite mantle, beautiful
lighting fixtures, in bathroom;
sleeping porch, 40 ft. lot, finest
A. C. STONE & CO., Suburban Office,
Harlem and Grand-avs.

$550 CASH

owner's equity in NEARLY NEW 5 rm.
bungalow, located one block south of
st. and one block east of Crawford-
good neighborhood; lot 37½x125 feet,
brick front; fine large front and rear
high 8 foot basement with cement
laundry tubs, furnace heat, etc.; elec-
hardwood floors and finish; price
$4,250; mortgage is $2,300 and $550
equity.
arrangements to see this wonderful
at once; settling large.
ESBERT L. GEAR, S. La Salle-st.

SALE—SIX ROOM MODERN STUCCO
large porches; lot 40x125; small
large part down, balance like rent; no real
dealer need reply. Irving 6386, 4308
Tribune.

HOUSES—WEST SIDE.

SALE—BARGAINS IN RESIDENCES.
LEAVITT ST., 2d floor, modern, 8 r.,
heat; rent $360; only $3,000.

MONROE-ST., 13 r.; hardwood floors;
rent $600; price $4,750.

WARREN-AV., 9 r.; formerly rented
$50; immediate possession; only $2,800.

WOOD-ST., cor. alley, at Jackson-blvd.;
and brick barn; only $500 cash; price

SIX ROOMS.

BUNGALOW ONLY $4,100.
residence street, with bldg. re-
Convenient trans. This bungalow
really well built and has all the
conveniences, with glassed-in
indirect lighting fixtures, etc.
A. J. STONE & CO.,
4500 Milwaukee-av.
Milwaukee-av. cars to Sunnyside.
open today, 2 to 5 p. m.

SALE—A LITTLE COUNTRY HOME;
4 room cottage; electric light, gas,
large 3 horse barn, a hog barn, poul-
house; fine vegetable gar-
$2,250; mortgage $1,400; part pay-
terms; take Irving Park car to
walk 9 blocks west, 1 block south.
farm sign. Phone Bridge 846.

—$800, BALANCE SAME AS
a high grade brick bungalow
granite mantle, beautiful
lighting fixtures, in bathroom;
sleeping porch, 40 ft. lot, finest
A. C. STONE & CO., Suburban Office,
Harlem and Grand-avs.

ROOM COTTAGE.

PRICE ONLY $3,550.
$500.
some, convenient to good trans.,
ONE & CO., 4503 Milwaukee-av.
Milwaukee-av. car to Sunnyside.

JUST ONE LEFT. GRAB IT
it fast and you'll have to open
brick bungalow; mantel and
ing trim throughout. $600 cash;
bal. easy. Fullerton-av. cars
walk to J. J. BELL, office, on
pl. Open all day Sunday.

7 RM. STEAM HEATED BRICK
50 to 52nd-street PAVED
Pine transportation. 1½ blks.
Humboldt Park. Price $5,200
$1,000 cash, bal. $25 monthly
booklet showing pictures
ations, and terms of purchase
residences in Irving Park and

ILL J. BELL,

EXCLUSIVE AGENT,
Washington-st. Randolph 3543.

—5735 N. CENTRAL-AV. Cor.
block n. of Elston; 5 rooms; ma-
heat; garage; and chicken
h one acre fenced; $6,000; cash
more-av. 2 blocks s. of N. Ce-
brick bal. easy. splendid garden
and shrubbery; $2,600 cash.
shop-av., cor. Catalpa, 1 block s. of
2 family house in good re-
water heat; large garage; $4,000
cent for 500 chickens; $7,000
Bell, 105 N. Clark. Central 4636.

SIX ROOMS.

E. WOLTERSDORF & CO.,
3 Dearborn-st., or 1607 Madison-st.

HOUSE, $2,000.

6041 Carroll-av., 7 room frame; furnace;
$350 cash payment, balance $25 monthly.

8 Room Residence, $7,500.

2437 Jackson-blvd., corner Stanley-terr.,
brick; hot water heat; hardwood floors,
lighting, small cash payment, balance

WILL J. BELL, Exclusive Agt.
Randolph 3543.

PALATIAL HOME

For Sale—Residence nearly new; pressed brick,
English design; overlooking park; finest
location on West Side; lot 93x130; house
contains 14 large rooms, 7 bedrooms, 3 baths;
has all improvements, including sun room; in-
finish throughout mahogany; hot water heat; every-
thing the finest; modern garage, three cars;
owner will consider price $25,000;
trades. Address L 70, Tribune.

FOR SALE—HOME AND INCOME: 10 RM.
brick house, Monroe-st., nr. Leavitt; hard-
wood floors throughout; in every room; suit-
able for housekeeping suites; always occupied
by owner until recently rented subj. to sale;
owner must leave there and have clear in-
come of $25 to $35 weekly; wonderful oppor-
tunity for an industrious party. Address N X 405, Tribune.

FOR SALE—FOR RESIDENCE, CLUB, OR
sanitarium; a luxurious 10 room brick resi-
dence in perfect condition; hot water heat-
ing; steam; steam heat; brick garage for
car; near Mc. L. cost $22,000; only
BROOMFIELD BROS., 111 W. Wash-

FOR SALE—UNUSUAL OPPORTUNITY NR.
Chicago-av. and Keeler. Fine, quiet street,
all pavement. 7 rm. brick bungalow; hard-
wood floors, excellent order; barn; large lot;
price, with fine garden; bargain, only
$5,000. OGDEN HART & SON, 1st Natl.
Bldg. Central 1486.

Room House, Stone Front.

3940 Flournoy, worth $3,500, $2,800; 9
room house, brick, 2530 W. Monroe, worth
$4,500, $3,400; flat, 2530 W. Monroe,
worth $900, $2,850; no incumbrance. Own-
er 125 N. Halsted-st.

FOR SALE—MUST SELL; GOOD ROOM
brick house on Monroe-av.; house would
sell for $7,000; lot worth $1,500
price for immediate sale, $4,800; terms, $800
cash, balance as rent; will take vacant lot
as part payment. Address C L 161, Tribune.

FOR SALE—MODERN STONE FRONT AND
brick residence, 1243 S. Sawyer; oak trim,
floors, furnace, electric; 7 rooms on first
floor; kitchen and dining room in base; taken
up in exchange for 6262 H. COOK, Owner,
Van Buren-st. Phone Columbus 941.

FOR SALE—WEST OF CRAWFORD-AV.; 7
rooms; 2 baths; oak floors throughout;
garage; roof house; 1 block L station.
Arranged at $4,000; $2,000 cash required.
Owner, 7536 1st National Bank Bldg.
Randolph 1168.

Bargain—10 Room House

For Sale—Easy terms; lot 25x175 ft.; Con-
cord, nr. Sacramento-blvd.; modern. For
full description address O 325, Tribune.

FOR SALE—BARGAIN; 2 STOR. STONE
front; 7 and 8 rms.; steam heat; light on
floors; rental $1,200; prettiest block on
boul. between Hamlin and Springfield-
avs., Jackson-blvd. Eastwood. 21 N. Cicero.

FOR SALE—SPECIAL BARGAIN; ELEGANT
home from owner; must leave state at once;
price light; very low price; good terms.
Washington-blvd., near Sacramento.
MEAD & COE, 310 W. Washington-st.

FOR SALE—BY OWNER, HOUSE, 9 RMS.,
sun. st., elec. light, oak floors, hot water
heat, bathroom, mahogany and white enamel
finish throughout; fine decorated; terms. Open Sunday,
1 to 5. Adams-st.

FOR SALE—BARGAIN, 2 STORY
basement brick, 7 yrs. old, all mod.
improvements; must sell, leaving city.
624-av. Take Douglas Pk. L to

FOR SALE—3115 FULTON-ST., NEAR KED-
zie-av., home 3 story brick and garage;
rented as flats for $50 with garage;
terms to suit; $500 cash required;
phone Kedzie 6809.

FOR SALE—LOT AND 8 RM. BRK. HOUSE.
hot water heat, floors, porches, alley
a blk. to car line and "L"; furnace
modern; all conven.; $6,500; terms. 1852
Lawndale. Lawndale 4704.

FOR SALE—4326 GREEN-ST., 6 ROOM
brick house; great snap at $3,000; easy
terms. Don't miss this. Take 12th-st.
car to LINCOLN-av., GINGISS & SONS,
8 S. Dearborn-st. Central 2721.

FOR SALE—10 ROOM MODERN HOUSE ON
Marquette Manor; 50 foot lot; nonresident
owner will sell cheap for cash; can trade for
vacant property suitable for rooming house. Address N X
Tribune.

FOR SALE—2 STORY MODERN 7 ROOM
house, 2 bathrooms, hot water heat,
throughout; convertible into 2 flats;
Garfield Park; price $6,500.
288 Tribune.

REAL ESTATE FOR SALE.
VACANT—SOUTH SIDE.

FOR SALE—
EXCEPTIONAL BARGAINS IN VACANT.
SOUTH SHORE DISTRICT.

BAXTON, CRANDON, AND LUELLA-AVS.
north of 79th-st., 30, 60, or any number of
$20 a foot. Will double in value in next
2 years.

S. W. Cor. Morgan and 78th-sts., 87½x125.
Elegant corner for 15 to 18 flats. Fine two
flats and homes surrounding this property.
Price $4,500.

S. W. Cor. Oglesby and 68th-st., 120x180.
Elegant corner for small apartments. Near
South Shore Country Club and lake.

FRANK H. LANG, 40 N. DEARBORN-ST.

FOR SALE—
BUILDERS AND SPECULATORS, ATTEN-
TION.
3,200 feet vacant located in most rapidly
developing section of South Side.
PRICE $3 PER FOOT.
2 blocks from 2 car lines, near South Chi-
cago, 1,000 feet on half section line street,
now being paved and ripe for immediate im-
provement, with building restrictions; price
$5,000 each, ONE-THIRD CASH REQUIRED
balance to suit purchaser's requirements.
Actually worth $12 to $15 per foot. Ad-
dress owner, O R 277, Tribune.

FOR SALE—
VACANT RIPE FOR BUNGALOWS.
Wabash-av. nr. 72d-st., 100x160 ..... $1,850
Rhodes-av. nr. 77th-st., 293x125 6,000
Park-av. nr. 78th-st., 53 ft. 3 in.x160.. 975
Maryland-av. nr. 79th-st., 30x125 1,000
Ellsworth-av. nr. 79th-st., 300x125 3,000
Eberhart-av. nr. 79th-st., 100x125 4,000
Stronge-av. nr. 74th-st., 200x125 3,000
H. W. A. BOND & CO., 33 N. Dearborn.

BUNGALOW VACANTS.

Prices to suit home builders.

Chappell-av., near 78th-st., $25 per ft.
Clyde-av., near 75th-st., $30 per ft.
Merrill-av., near 78th-st., $25 per ft.
Jeffery-blvd., near 81st-st., $20 per ft.
H. STONE & CO., 141 W. Washington-st.

FOR SALE—125x165 TO 20 FT. ALLEY.
Cottage Grove, bet. 63d and 64th. Ripe
for garage, service station and stores for
auto supplies; will build for good tenant
Full com. to broker. No trade considered.
F. J. FADNER, owner, 941 Glengyle-pl., Sun-
nyside 4820.

FOR SALE—SOUTH SHORE VACANT.
Lot suitable for immediate improvement,
with court bldg. In center of 60 Shore.
Taken in trade. Want cash and will let go
at sacrifice price.
McKEY & POAGUE [Rodgers.]
2058 E. 71st-st. H. P. 45.

FOR SALE—30 FT. LOT IN HIGHLY RE-
stricted neighborhood, near 79th-st. car;
sewer and water in and paid for; price $250;
terms, $125 down, $25 monthly. H. L. KEN-
NEDY, Rm. 40, 100 N. La Salle-st. Phone
Main 2043.

FOR SALE—BARGAIN. VACANT LOT,
33 1 3x125 suitable for bungalow; located
at 8041 Marquette-av.; all improvements in
and paid for, worth $1,000, will take $700
cash. WM. H. MULHOLAND & CO., 30 N.
La Salle-st.

FOR SALE—SNAP.
WILL YOU BUY A TRANSFER CORNER AT
$100 per ft., will double in value in 2 yrs.
HOOL REALTY CO.,
190 N. State-st. Randolph 3900.

FOR SALE—BIG BARGAIN.
100 FEET
STATE STREET VACANT CORNER.
An opportunity to secure a corner near
47th at a price way below its actual value.
Owner, 1 N P 297, Tribune.

FOR SALE CHEAP. 30 FT. LOT IN A
highly restricted neighborhood, one block
from 2 car lines. Sewer, water, gas, electric-
ity and walks in. Near 79th-st. Only $495;
terms to suit. F. A. JOHNSON, Room 40,
156 W. Washington-st. Franklin 757.

FOR SALE—AM GOING TO SELL FOR THE
last cash offer:
150x125 on 97th, nr. Throop.
50x125 on 99th, nr. Eggleston.
Look at the lots, bring in your offer.
H. R. QUIN, 30 S. State-st. Rand. 6161.

FOR SALE—CORNER LOT 67 BY 125 FT.
one block from car line; highly restricted;
improvements in. Fine for apartment build-
ing. Price $300; terms $100 down, $25
monthly. If you want a bargain act quickly.
Address C 1,600, Tribune.

AVALON PARK LOTS.

2 improved 30 ft. lots in Avalon Park,
81st and Avalon-av.; 1 C. and 79th-st. car
line; cheap for cash. Zwisler. H. P. 8483.

FOR SALE—ELEGANT CORNER SOUTH OF
Jackson Park, 183x100; fronting 3 sts.;
houses; fine location for high grade apart-
ment; worth $30,000; for quick sale take
$22,000. Address O 337, Tribune.

NOW IS THE TIME

to buy vacant in South Shore district.
Have attractive bungalow and apt. site.
E. J. RADKE, 1922 E. 71st. Mid. 7530.

FOR SALE—87x120 FT., S. W. CORNER
of 47th-st. and Langley-av.; vacant; owner
has left city and has made a big reduction
in price in order to dispose of this fine corner.
JOHN B. KNIGHT & CO., 73 West Washington.

FOR SALE—18 LOTS AT A BARG. FOR
cash; price $500; will sell at $250; in the
loop of the Rock Island line, 20 min. ride;
to make 100% this year. A. W. WHEELER,
30 S. La Salle-st.

FOR SALE—I HAVE THE ONLY VACANT
lot on Indiana-av., near 55th-blvd., in mod.
Chicago. THOMAS HOGG, 4863 Federal-st.

FOR SALE—50 FT. VACANT, 7403 MER-
rill-av. South Shore District. Owner,
7401 Merrill-av.

VACANT—SOUTHWEST SIDE.

FOR SALE OR EXCHANGE—N. W. 23D AND
Austin-blvd., cor. lot 42x127, all imps. in,
Price $3,000; mtg. $1,200.
J. G. PROSS, 111 W. Washington,
Franklin 757.

FOR SALE—WILL SELL MY LOTS IN THE
Marquette district, right across the street
from the park, at a lower price than others
ask; easy terms. Also build you a bungalow
same as rent. Address L O 202, Tribune.

FOR SALE—$10 DOWN, $15 MONTHLY; 6
room and bath, 2 story frame; 2 car lines; 2d mort-
gage given if desired; good location for bunga-
lows or 2 flats. L. Newman, 1946 Hum-
boldt-blvd.

FOR SALE—BARGAIN, 50x126 FT. APART-
ment corner; N. E. cor. 57th-st. and Spaulding-
av.; $1,000. PEARSON, 4357 N. Kim-
ball-av.

FOR SALE—MUST SACRIFICE THIS WEEK
$1,025 equity in Lawndale 6 flat building.
Manor business lots for $650; all impts. paid
for. Polivear, Lawndale 7841.

FOR SALE—VACANT, 50 FT. VAULDING-AV.
near 47th-st., 25 lots, 300 feet; might ex-
change for improved.
G. H. SCHNEIDER & CO., 10 S. La Salle-st.

FOR SALE—N. E. COR. KEDZIE AND
Carlyle-pl., 30 feet, at half price, only
$250 per foot. R. SAYRE, 104 E. 51st-st.

FOR SALE—OR TRADE—3001-07 W. 65TH-
st., 84 ft. paved; bargain. Phone Central 6268.
1325 Unity Bldg.

FOR SALE—$250.
5 Marquette Manor lots, near 59th-st. car
line. Telephone H. P. 6132.

FOR SALE — LOTS, $200; SEW. WAT.;
will build to suit. Address O 79, Tribune.

VACANT—NORTHWEST SIDE.

GOLFERS, ATTENTION.

I have a few choice lots adjoining public
golf course; big snap; easy terms; well within the
city limits. Apply for plat. Address P E
375, Tribune.

FOR SALE—VACANT, 50X130.
1014-1016 N. Ashland-av.
Commercial garage location or will build.
JOSEPH FINDER, 830 Lakeside-pl. Phone
Sunnyside 3354.

FOR SALE—OWNER WILL SELL FOR CASH
500 ft.; great bargain; on prominent sec-
tion Irving Park-blvd.; will trade for court or
store bldg. Address P E 378, Tribune.

FOR SALE—CHEAP. ½ A. NORWOOD
Park, and furnish material for small
house; $15 month; owner. Address X
221, Tribune.

FOR SALE—N. W. COR. CRAWFORD AND
Nelson, 58 ft.; must sell at once; look at it
and make offer.
MARK LEVY & BRO., 140 S. Dearborn-st.

FOR SALE—CHOICE 30 FT. LOTS ON RIL-
dare, or Ainslie, paved street, brick, re-
stricted; only $650 cash. Act quick. HAU-
SEN & Mc.ntle, 742 Ashland-blvd.

FOR SALE—ON WAVELAND-AV., 92X125
ft.; half block west of Central-av.; ripe
for buildings; no reasonable offer refused.
Address P 396, Tribune.

FOR SALE—BELMONT-60TH-AV., 7 ACRES.
Largain. J. L. SLAUGHTER, 4300 State-
st. Phone Drexel 7815.

FOR SALE—TAKE ADVANTAGE OF WHAT
I am willing to lose; gain at my loss, ele-
vating car line. Address P 379, Tribune.

FOR SALE—20 FT. LOTS, OR 33 FT. LOTS IF
preferred; easy terms. 3808 Berenice-av., owner.

VACANT—NORTH SIDE.

FOR SALE—DO YOU WANT A REAL BAR-
gain? See our 92x132, s. e. corner of
Cornelia and Gregory, a splendid location for
business, lodge hall, or flat building; will sac-
rifice. B. OLSEN, 4418 W. Chicago-av. Phone
Superior 2756.

FOR BUILDERS.

FOR SALE—135X160 FT., IN EDGEWATER,
fronting on lake. Very desirable for large
hotel or hotel apartments. Will sell reason-
able. Address O 205, Tribune.

FOR SALE—S. E. COR. SHERIDAN-RD. AND
Monroe-blvd., 120x85, ex-elent location
for flats or business block; will take part
trade or lease 99 years. B. B. CLOVER &
BRO., 69 W. Washington-st.

80 FT. LOT.

On Virginia-av., in Ravenswood Gardens;
riparian rights to river; price only $1,450.
Address O G 501, Tribune.

BUILDERS, ATTENTION.

Lots on second mortgage plan, North or
Northwest. Address O 123, Tribune.

FOR SALE—DO YOU WANT A REAL BAR-
gain? See my 66 ft. corner in West Rogers
Park; all improvements in; $300 cash; rest
monthly. Address M 153, Tribune.

FOR SALE—2 BUILDING LOTS, 33 FT.
each, in West Rogers Park; street paved;
bargain. Address M 155, Tribune.

FOR SALE—140 FT. FINE BLD. IMP.
boul. corner, $18,000. Rathman, 20 W.
Randolph-st.

FOR SALE—STREETERVILLE. CHOICE
corner, 112x110, southeast exposure; $55.
000. G. L. HEALY, Chicago Athletic Assn.;
Address P 365, Tribune.

FOR SALE—ROGERS PARK, BIRCHWOOD
vacant snaps. Owner, S. TOUHY, 7307
N. Clark-st.

REAL ESTATE FOR SALE.
VACANT—NORTH SIDE.

YOU
CAN BORROW
MONEY
ON WHAT YOU
PUT INTO
A HOME.

You can't on what you
pay out for rent.

BUY A LOT AND
BUILD A HOME.

Until next Thursday this ad and $40 will
make a $50 first payment on a lot in our
Rogers Park and North Edgewater subdivi-
sion, located along Devon-av. only 1¼ miles
from the lake.

Our lots are unusually wide. No residen-
tial lot less than 33 feet wide. Corner lots
from 37 to 52 ft. wide. Devon and California
lots from 25 to 57 ft. wide.

Our property is "RIPE FOR BUILDING."

Lots on paved streets from $845 up.
Lots on unpaved streets, where paving will
be put shortly, much cheaper.
TERMS AS LOW AS $10 PER MONTH.

Today take Broadway-Devon, Clark-Devon,
Western, or Lincoln-av. car to Devon and
Western-avs. Walk west to our branch office
at 2600 Devon, where you can see our prop-
erty and price list.

Or phone R. P. 092 and we'll send auto
for you. For week day appointments to see
property by auto phone Main Office.

CLAUDE W. MORRIS,
Subdivider of
ROGERS PARK, NO. EDGEWATER VACANT
1144 Conway Bldg. Main 888.

SUBDIVISION OFFICE: 2600 DEVON-AV.
Open Sundays. Rogers Park 992.

FOR SALE—S. E. COR. ADDISON AND PINE
Grove, 72x143. Suitable for high class
building, ordinary construction or fireproof.
Highest rents obtainable. Only a few cor-
ners left.
BAIRD & WARNER,
209 S. La Salle-st. Cent. 8300.

FOR SALE—BY BAIRD & WARNER,
ROGERS PARK OFFICE,
1349 MORSE-AV.
Rogers Park vacant property, suitable for
apt. bldgs., houses, bungalows.
100 feet in favorable location at $40 per ft.
E. Telephone Rogers Park 992.

FOR SALE—NORTHWEST CORNER OF
Morse and Greenwood-av., Rogers Park,
115x172; finest location in park. Ripe for
improvements; partly improved with 2 story
brick and frame house; corner vacant; bar-
gain for quick sale. Address P E 500,
Tribune.

FOR SALE—101x142 FT. ON BROMPTON-
pl., 300 feet west of Sheridan-rd. Finest
location north side for high class apart-
ment building.
BAIRD & WARNER,
209 S. La Salle-st. Cent. 8300.

FOR SALE—ATTENTION, BUSINESS MEN.
Only $3,000; $600 cash, $25 monthly, buys
Lincoln-av. lot, 25x125; nr. Lincoln and Law-
rence-avs., adjoining ..... at a bargain;
rare bona fide opportunity; early action nec-
essary. Address M 154, Tribune.

FOR SALE—$995 CASH BUYS RCG. FR.
lot, 50x125; cost $1,295. Main 889.

VACANT—WEST SIDE.

FOR SALE OR LEASE—N. E. COR. WASH-
ington-blvd. and Kedzie-av., 130x213 feet,
running through to Park-av., excellent lo-
cation for manufacturing plant or stores and
theater, manufacturing plant or stores and
apartments.
J. SCHALLMANN & CO.,
1207 Chamber of Commerce Bldg.

FOR SALE—SACRIFICE AT 1-3 VALUE;
must sell 2 lots on fine asphalt paved street
near Humboldt park; 5 yrs. taxes paid; per
lot; will sell all three for $600, quick
sale. ORLIN HART & CO., 1st Natl. Bk.
Bldg. Cen. 1486.

FOR SALE—WORTH $20,000—48 FINE
lots; all improvs. in; brick paved sts.; sac-
rifice; only $200 per lot for 30 days. Cor-
nelius Builder. Address O M 236, Tribune.

FOR SALE—LOT, COR. CLIFTON PARK-AV.
and 28th-st. Inquire 5317 W. 23d-pl.

REAL ESTATE—MFG. PROPERTY.

FOR SALE—OR LEASE—WILL BUILD MOD-
ern factory or warehouse, etc., which in
plan of operation, shipping facilities, etc.,
will be big cost and labor saving to you and
others demonstrated, on teaming alone, an-
nual saving in excess of interest on entire
investment; if you think why not
you? Lowest construction cost.
VAN KLISSINGEN & CO.,
39 S. La Salle-st. R. R. 2220. Randolph 4042.

OPPORTUNITIES.

For Sale, Exchange, or Lease—Forty brick
factory buildings, approximately million
square feet; sprinkled; railroad switches oper-
ated; located on 175 acres of land; thirty
thirty acres of land. MANUFACTURERS'
TERMINAL CO., WAUKEGAN, ILL.

FOR SALE—
SACRIFICE TO CLOSE ESTATE.
6 story brick printers' building, walking
distance of Sherman House; elevator;
fine; offered at value of land only. A fine
chance for one who can use such a prop-
erty. Very favorable terms. [E]
WM. A. BOND & CO., 33 N. Dearborn-st.

FOR SALE OR EXCHANGE—
Fully equipped manufacturing plant, man-
ufacturing staple article; exchange
for clear farm land, improved or unim-
proved. Owners have other business requir-
ing all of attention. Address H 42, Tribune.

FOR SALE—13,650 SQ. FT., MILL CON-
struction, 3 story and basement; vacant
adjoining.
J. H. Van Vlissingen & Co.,
39 S. La Salle-st. Randolph 4042.

FOR SALE—7,800 SQ. FT. FLOOR SPACE
warehouse, partially refrigerated, on C. &
N. W. switch; great bargain.
J. H. VAN VLISSINGEN & CO.
39 So. LaSalle-st. Randolph 4042.

FOR SALE—ON RIVER AND C. & N. W.
tracks, 200,000 sq. ft. with divide.
Elston-av. north of Armitage.
HODGE & CHANDLER,
Industrial Real Estate,
1330 First Nat. Bank Bldg. Rand. 1828.

3 STORY BRICK FACTORY,

125x125 ft., West Side, close in top floor
under lease, balance just vacated; will sell at
a bargain if taken at once. Central Mill
Works Co., 1923 W. Polk. Ph. Canal 3671.

SNAP.

54,000 sq. ft. on C., M. & St. P. Ry. at
Diversey av.; $14,000.
E. A. CUMMINGS & CO.,
Central 44.

FOR SALE—TO CLOSE AN ESTATE SOUTH
west cor. Monroe and Peoria-sts.; 125x100
ft.; good loc. for factory or warehouse; price
$40,000. Address P 369, Tribune.

FOR SALE—FACTORY BLDG., 13,120 ft.
1234-36 Fullerton-av. Tel. Lincoln 7381.

REAL ESTATE—MFG. PROPERTY.

FOR SALE—OR EXCHANGE—
4 story manufacturing or
warehouse building, 100x
125; near the loop and Illi-
nois freight tunnel; manu-
facturing property in Cly-
bourn Junction district pre-
ferred in exchange. Address
N X 241, Tribune.

FOR SALE—W. SIDE CLOSE IN 5 STY.
heavy mill const. bldg., 52,000 ft.; p. and f.
elev.; ft. plt.; light 3 sides; bargain; terms.

Decided bargain, close W. Side mfg. site,
12,000 ft. only $17,000. Terms.

W. Side, new 5 sty. building, 100,000 sq. ft.;
concrete, sprink., light 4 sides; large frt.;
bargain.

N. W. Side modern 2 sty. and bsmt. bldg.,
17,000 sq. ft.; light 3 sides; large frt. elev.;
ft. plat; driveway on 1st flr. Bargain. Easy
terms.
PAUL C. LOEBER & CO., 1501 Conway Bldg.

FOR SALE—ONE OF THE BEST LOCATED
and best lighted manufacturing plants in
Chicago, with Chicago & Northwestern switch
track, affording direct loading building to
car; near Clybourn Junction station. C. & N.
W. steam line, public car docks, and street
cars; 3 miles to city hall. Heavy construc-
tion, good repair; automatic sprinkler; 45,000
sq. ft. space; elevator and court driveway; extra
heavy hoist for all floors; extra good heating
plant; can be made into one, two, or three
floors. Also 100,000 sq. ft. of modern ma-
chinery. Will sell either alone. Address
Postoffice Box 637, Chicago.

FOR SALE—
A choice site for
warehouse or light manufacturing.
60,000 or 70,000 square feet.
Near Crawford and Fullerton,
Ground level switch.
Paved streets, 3 car lines.
Good labor market.
Property will not be sold for
coal yard or other undesirable business.
Address Owner, O 484, Tribune.

YOUR OPPORTUNITY.

Ideal Chicago location for high class manu-
facturing plant, on main line C. & N. W. R.
R., boulevard frontage; 3½ acres will divide.
The advertising advantages of this site
alone are worth thousands of dollars.
Price 60c sq. ft. Part sale or lease by
owner. Address P 161, Tribune.

FOR SALE—SACRIFICE FOR CASH—
At less than ground value. Three story
and basement industrial brick bldg. with two
stores and lofts above for manufacturing.
Owner now spending several thousand dollars
in improvements; quick action necessary.
Make offer. N. E. Cor. Lake and Desplaines-
sts., 8 blocks from city hall. Near C. & N. W.
CHANCELLOR-DRETH & CO.,
56 W. Washington-st. Central 5151.

REAL ESTATE—DOCK PROPERTY.

FOR SALE—VALUABLE DOCK PROPER-
ty at Belmont-av. and Chicago River; opp.
Belmont Harbor; 100,000 sq. ft. dock.
WHITESIDE & WENTWORTH, 8 S. Dearborn.

REAL ESTATE—OAK PK., AUSTIN.

OAK PARK HOME

For sale—Beautiful, near Washington-blvd.;
8 rooms; large porch; living room 10x28; re-
ception hall; hardwood floors; dining room
and music; Tiffany fixtures in living room
and dining room; hot water heat; 2 story
heated garage for 2 cars; shrubbery, shade
and cherry trees; screens for all windows and
porch; large fireplaces in living and dining
rooms; fine basement; in first class
condition throughout; an exceptional opportu-
nity to buy a home; price $12,500. 327 S.
East-av. Phone Oak Park 8019.

FOR SALE—OAK PARK.
ROOM RESIDENCE, WESLEY-AV. Part
cash. Has brick fireplace with book-ends,
buffet, tile bath, on 33 foot lot. Possession
for 30 days. Price $7,500.

5 ROOM BUNGALOW. GLAZED PORCH.
$3,300. A modern home on a 30 foot lot.
Has all improvements. Immediate possession.

7 ROOM RESIDENCE 4 CHAMBERS.
$4,250 ..... lot 37x140 ft. Blks. to
Met. "L"; rear porch glazed, oak through-
out. Reasonable terms.

SCHULTE & BRISTOW,

911 S. Oak Park-av. nr. Garf. "L" Sta.

FOR SALE — VERY CHOICE OAK PARK
residence, $1,000 below cost; owner has
with additions; breakfast porch and sleep-
ing porch; extra large living room with
fireplace; hardwood floors throughout;
4 large and airy chambers; tile bath; pedes-
tal lavatory; east front lot, 44x166; an
elegant home in a very high grade residence
section; only $9,000; reasonable terms. Come
today.
WHITMAN & BERRY,
810 Congress-st., or Oak Park-av., Gar. L sta.

Special Bargains in Austin.

$500 cash, balance same as rent, buys
almost new 6 rm. stucco; hot water
heat; all modern improvements; price only
$3,900.
$500 cash and $50 per month buys 1 year
old 2 story brick bldg.; 5 and 5 room apts.;
furnace heat; oak trim; wide lot; near car
line. Price, $7,500.
WASSELL, BRAMBERG & CO.
Austin Home Builders. 5816 W. Division-st.

FOR SALE—HERE'S BUILT TO HONOR
BUNGALOWS—THE VERY BEST.
5 and 7 rooms.
$500 cash.
Balance like rent.
THOMAS H. HULBERT,
Division-st. and Lombard-av.
Oak Park 6237.

FOR SALE—PALATIAL 7 ROOM AUSTIN
RESIDENCE; attractive interior arrange-
ment; exceptionally artistic lighting fix-
ing room; kitchen; 4 ELEGANT bedrooms;
tile bath; HOT WATER HT.; wide lot; east
side; within walking dist. conv. to "L"
TRANS.; ONLY $5,600; terms. Ph. Aus-
tin 485.

FOR SALE—BY OWNER.
Two apartment building, located on very
choice corner; a bargain for one that wants
a home and an income.
Hot water heat.
Fireproof roof.
5 and 6 rooms.
800 S. Euclid-av., Oak Park.

FOR SALE — FINE MODERN BUNGALOW;
large sun parlor and rooms all oak trim;
Spencer air cushion furnace heat; hot water
rage; wide east front corner lot; trees, shrub-
bery, etc.; a most perfect home; price and
terms reas. L. V. BRANDT & SON, Home-av.,
Berwyn. Phone Columbus 8483.

FOR SALE—NEW TWO FLAT BRICK, 1104
N. Ridgeland-av.; hot water heat; 3½ & 4½
arate hot water heating plants; $1,000 cash
and balance like rent. Cottage or cheap lot
considered in exchange. Owner, 1615 Gran-
ville-av.

FOR SALE—BEAUTIFUL 7 RM. AUSTIN
stucco res., HOT WATER HEAT. Fine
interior fin. Wall tts. Base plugs, indirect
lig. fix. Finished attic with LIGHT and
HEAT. Large corner lot. W. H. MUL-
HOLAND & CO., 30 N. La Salle-st.

FOR SALE—30 CENTS PER SQ. FT.; VA-
cant property, good for storage or manu-
facturing. Normal-av., near 33d-st.; 250x
125 ft. to alley.
WILLIS & FRANKENSTEIN, 110 S. Dearbn.

FOR SALE—COR. SHEFFIELD AND MON-
tana; 1 blk. of Fullerton express sta. bldg.,
62x125; 1 blk. to "L"; 2 car lines; 3
sides. Possession Jan. 1. S. ADLER, Owner,
Illinois Athletic club.

FOR SALE—FACTORY SITE, 132x125 FT.
Ashland-blvd. and Grand-av.; 4 car line;
special price to close an estate; easy terms
if desired.
JOHN B. KNIGHT & CO., 74 W. Washington.

FOR SALE—FACTORY, 75,000 SQ. FT. FLR.
space; steel, 4 yrs. old, main bldg.
Automatic Crane bldg., 1 story, 1 acre lot.
Large Cranes. Quick sale. $35,000. INDUS-
TRIAL LOCATING CO., 1206 Tribune Bldg.

3 STY. AND BSMT. BRICK

Factory Bldg., 30x100 ft., close in, West
Side, for sale or lease. Friend & Co., 29 S. La
Salle-st. Rand. 4916.

FOR SALE OR RENT—818-822 N. MAY-ST.
story frame bldg.; strong construction;
light 4 sides; 8,000 ft. floor space. C. A.
CARLSON, Trustee, 725 Irving Pk.-blvd.
Lake View 7672.

FOR SALE—250,000 SQ. FT. DOCK AND
switch; Fullerton-av. and river.
WM. G. CARLISLE, 150 N. Dearborn-st.

FOR SALE—2 STORY FACTORY BUILDING,
Milwaukee-av., near Leavitt-st., 45x85;
brick; plant; fine light.
WILLIS & FRANKENSTEIN, 110 S. Dearbn.

FOR SALE—MODERN 2 STY. BLDG., 75,000
sq. ft.; rent $28,000 3 years ago; quick sale
take $22,500.
MONTAGUE & SON 25 N. Dearborn Cen. 5012.

FOR SALE—FACTORY SITE, GROUND
level, Belt Railway switch; on street car
line and 20 minutes from loop by elevated.
Owner, 1918 W. 30 S. La Salle-st.

FOR SALE—N. W. COR. 70TH-ST. LOT
47x175, building 47x80, two story and
basement brick, steam heat, elevator and
electric light. Address O Q 436, Tribune.

FOR SALE—86x125, NEAR MADISON AND
Laflin; alley corner worth $500 a ft.; if
sold at once $250 a ft. MARKS & CO., 88 S.
W. Madison. Haymarket 7200.

REAL ESTATE—SUB'N—SOUTH.

BEVERLY HOMES.

12 rm. house; furnace; lot 100x220.. $7,500
6 rm. house; steam; lot 50x176..... 6,500
5 rm. bung.; furnace; lot 50x178..... 5,000
7 rm. house; furnace; lot 50x132..... 4,600
7 rm. bung.; furnace; lot 50x125..... 4,000
7 rm. bung.; h. w.; lot 31x165..... 3,800
5 rm. bung.; furnace; lot 50x125..... 3,100
5 rm. cottage; stove; lot 53x140..... 2,000
Bernard J. MaHon, 1300 W. 99th-st. Beverly 1452.

REAL ESTATE—SUB'N—S. W.

For Sale—Best Purchase in Close In Acres Around Chicago.

40 acres of splendid land with good farm improvements, on 167th-st., near Western-av., 2 miles south of Blue Island; close to Harvey and Homewood. Right in the line of the city developing, land that is going to be immensely valuable in the next few years.

Price $250 acre; cash at $400.

$3,000 cash; $5,000 runs 5 years.

W. K. YOUNG & BRO., 140 S. Dearborn-st.

FOR SALE—9 ROOM HOUSE AND GARAGE [Ground block.], hardwood trim, elec. and gas; 1—e grounds; owner; terms to right party. 5—s Seagraves, 60 W. Washington. Dearborn 1240.

FOR SALE—$10,000 HOME FOR $6,000; near depot in S. suburb; fine lot and all conveniences; $500 to $1,000 down; terms easy. Address N 304, Tribune.

REAL ESTATE—SUB'N—NORTH.

FOR SALE—EVANSTON—

A fine brick home on east side; lot 60x160; 9 rooms, 3 baths, hot water heat, 2 glazed sleeping porches. Attractive price.

Sixteen-room house, North-av. subway, 9 rooms, hot water heat, 2 car garage, lot 50x150. Price $9,000.

An old house on beautiful corner lot with 2 blocks of the lake; lot 100x180. Can be bought for value of ground.

Beautiful wooded corner lot in Lincolnwood, 80x200. A fine site for a splendid home. Price only $60 per foot.

GLOE—Fine stucco bungalow on large lot, 50x220, five rooms, modern throughout. Price $5,750.

QUINLAN & TYSON.

701 Davis-st., Evanston. Ph. Rogs. Pk. 2617.

FOR SALE—GLENCOE—

7 room stucco house; 4 bedrooms; sun parlor and sleeping porch; 2 fireplaces; hot water heat; lot 80x180; east of R. R.; worth $12,000; for quick sale, $9,500.

7 room stucco house; sun porch; 4 bedrooms; lot 75x200; bargain at $9,000.

White colonial residence near the lake; 8 rooms, sun and sleeping porches; $16,500.

Very attractive brick colonial; 9 rooms, 3 large rooms, 3 baths, sun parlor, breakfast porch, sleeping porch; large wooded lot near the lake; very easy terms; $20,000.

7 room stucco; 4 bedrooms; sun parlor; sleeping porch; lot 100x180; with garage; owing to financial reverses will sell at $8,000.

McGUIRE & ORR, 69 W. Washington-st.
Glencoe office, opposite depot. Glencoe 409.

FOR SALE—WILMETTE, 420 ELMWOOD, cor. Sheridan-rd.; most beautiful location on Lake Shore; fine large trees; wonderful view of lake; 8 r., almost new; slp. porch; hot water heat; 2 tile baths on 2d fl.; ideal fireplace; hdwd. floors throughout; fine billiard room; 2 car garage; private drive. Typical home sweet home; a home you will never tire of. Will gladly show you; do not buy a home until you have seen this one. Owner must sell; going to N. York. Go through this home today; inspect it and let us show you this real home. We are excl. agents.

PAUL SCHROEDER & CO. End L. Wilmette.

FOR SALE—WILMETTE, 9 R. NEW BRICK HOME; 3 baths, hot water heat, 2 car gar.; 2 tile baths on 2d floor, all large rms. come and see this; a real home; priced to sell quick. A beautiful home among all other fine homes surroundings. None better in our village. Come out and see for yourself. Key at office or phone Wilmette 768.

FOR SALE—A HOME COMPLETE.

$9,500.

With lot 150x168 ft., with beautiful lawn and shrubs. White colonial; hdwd. floors throughout and nicely decorated. Apply Sunday at 479 Sunset-rd., Winnetka. C. SHERRY.

Room 237, 111 W. Washington-st.
Tel. Main 2811.

LAKE FOREST.

NEARLY 4 ACRES WITH MODERN RESIDENCE.

22 rooms, 6 baths, also 10 room cottage, garage and stable; grounds are choicest location. NONRESIDENT OWNER here for purpose of making immediate sale, says to sacrifice 400 property FOR $29,500; terms if desired.

H. G. HOWARD & CO.,

Bank Floor, N. E. Cor. Washington & Clark.

FOR SALE—WILMETTE—9 R. NEW BRICK home; 3 baths, hot water heat, 2 car gar.; h. w. flrs., firepl. lot 50x224, fine; 2 tile baths on 2d floor, all large rms. come and see this; a real home; priced to sell quick. A beautiful home among all other fine home surroundings. None better in our village. Come out and see for yourself. Key at office or phone Wilmette 768.

FOR SALE—A HOME COMPLETE.

$9,500.

With lot 150x168 ft., with beautiful lawn and shrubs. White colonial; hdwd. floors throughout and nicely decorated. Apply Sunday at 479 Sunset-rd., Winnetka. C. SHERRY.

Room 237, 111 W. Washington-st.
Tel. Main 2811.

LAKE FOREST.

BEAUTIFUL COUNTRY HOME FOR SALE AT A BARGAIN, $45,000.

Situated in exclusive North Shore district, occupying 3 acres, garage for 4 cars; and 10 room gardener's cottage. The 22 room residence; large English basement, 2 servants, 9 family chambers with 6 baths; a billiard room, ten room, ball room, lounging room, music room, etc. The house is beautifully finished throughout, and is for rent as well as for sale.

For further particulars apply to

HAROLD BRADLEY & CO.,

719 N. MICHIGAN AV. SUPERIOR 9100.

FOR SALE—WILMETTE, JUST LISTED, strictly modern 7 r. home, near lake; 4 bedr.; and maids room; sun porch, water heat; grg.; beautiful surroundings; excel. value for $13,500.

Nearly new 7 r. home, 4 bedr., tile bath, 2 pchs., h. w. heat; billiard r.; grg.; lot 50x 200; leaving, must sell, $13,000.

Beautiful brick home, water heat, gird. and heated pchs., 2 baths, ext. toil., 4 lge. bedr. and maid's room; heated grg.; tile floors on pches. and bathrooms; many other features; fine enam. finish; lot 110 ft. front; best transp. conveniences; owner leaving; bargain at $13,000.

M. E. BARKER & CO., End L. Wilmette.

FOR SALE—OR RENT—KENILWORTH home, on the lake; drive out Sheridan-rd. to Kenilworth; then 1 blk. east to end of the street, to the lake; there it is; fine stucco, with a beautiful sun pch. looking out over lake; it's the most wonderful view you ever saw; 165 ft. lake frontage; $150 per mo., or sale $25,000; most wonderful possibilities you ever saw. Or see my agent.

PAUL SCHROEDER & CO., End L. Wilmette.

FOR SALE—A GENTLEMAN'S COUNTRY HOME AT WINNETKA.

Containing large living and dining room, library and servant dining room, and 8 bedroom and 3 baths; also 3 maids' rooms and sleeping porches; large, well laid out grounds, with garage. Can be seen by appointment only.

PRICE $20,000.

Sold only.

E. E. SHERRY.

Room 237, 111 W. Washington-st.
Tel. Main 2811.

LAKE FOREST.

NEARLY 4 ACRES WITH MODERN RESIDENCE.

22 rooms, 6 baths, also 10 room cottage, garage and stable; grounds are choicest location. NONRESIDENT OWNER here for purpose of making immediate sale, says to sacrifice 400 property FOR $29,500; terms if desired.

H. G. HOWARD & CO.,

Bank Floor, N. E. Cor. Washington & Clark.

FOR SALE—WILMETTE—9 R. NEW BRICK home; 3 baths, hot water heat, 2 car gar.; h. w. flrs., firepl. lot 50x224, fine; 2 tile baths on 2d floor, all large rms. come and see this; a real home; priced to sell quick. A beautiful home among all other fine home surroundings. None better in our village. Come out and see for yourself. Key at office or phone Wilmette 768.

FOR SALE—WILMETTE, BARGAIN, MOD. 6 room bungalow; $5,000 cash, balance monthly like rent; value $5,200. Price $4,500. Address P 32, Tribune.

FOR SALE—9 RM. BRICK FRAME HOUSE, LGE. lot Grove-st., Evanston, nr. Davis-st. sta. GEORGE E. BENNETT, 67th and Jeffery. Midway 1387.

FOR SALE—HUBBARD WOODS, 6 ROOM Elastica Stucco house with porches. Double garage and 5 a. corner wooded lot. Terms. Owner. Address L 287 Tribune.

FOR SALE—WELL BUILT, COMF. 7 ROOM bungalow; newly decorated, finish; hot water ht.; lg. shade trees, shrubs; lot 40x126; "L." by Shade. Owner, 208 4th-st., Wilmette.

FOR SALE—HIGHLAND PARK, NEW 7 R. mod. brick; hot water heat; lot 100x200; garage; $13,500 takes it. Address N G 405, Tribune.

FOR SALE—3 FLAT BRICK BLDG., 10 RMS., modern imp.; cor. North and Burr-avs., Hubbard Woods, Ill.; lot 150x100; garden and fruit trees. LEDELHOFEN, owner.

FOR SALE—GLENCOE, SHERIDAN-RD., well built stucco house, 7 bedrooms, 3 baths, largest porches, garage, 1¼ acres. J. L. Floyd, 35 N. Dearborn-st.

FOR SALE—GLENCOE, NEW 8 R. STUCCO house; 4 bedrooms, 2 baths, h. w. heat, sun room, sleep. porch, 3 baths; large lot; great value. Address O P 526, Tribune.

FOR SALE—EVANSTON STUCCO HOME, 4 bedrms., garage, fine lot, Main-st. section, near Lincoln school. Bargain price. Phone Evanston 3808, or call 723 Judson-av.

FOR SALE—LAKE BLUFF COR. HOUSE, nr. lake; $3,500. SPURLOCK, 5 N. La Salle-st.

FOR SALE—MOST BEAUTIFUL LOT IN Highland Park, on the lake. G. HUNTINGTON, 64 W. Randolph-st. Cent. 1763.

FOR SALE—SNAP, $18,000; MOD. NORTH Side home, 8 rms.; lake; 250x200 ft.; take some exch. Address N X 592, Tribune.

FOR SALE—BY OWNER, NEARLY NEW modern 9 room bungalow. 2416 Grant-av., Evanston. Phone Evanston 4413.

FOR SALE—$4,200 STUCCO 6 RM. HOUSE; ½ cash. 1096 Oak-st., Winnetka.

REAL ESTATE—SUB'N—NORTH.

TIME AND PLACE.

IS NOW—Every day takes the choice homes while you are running around thinking. EXCEPTIONALLY LARGE ROOMS. EXCEPTIONAL LIVING ROOM. FINE PLACE. 2 PCHS. & GLAZED SLEEPING PCH. 5 B. R. 2 BATHS. VERY DEEP LOT. BEK. TO SHERIDAN-RD., this fine stucco house only $12,500.

ENGLISH STUCCO HALF TIMBER HOUSE ON LARGE LOT EAST OF TRACKS, 9 r., 3 baths, extra lavatory, 6 bed r., sun and sleep. porches; new, unusual enamel finish interior, center hall, this fine home at the unusual price of $13,500—a great bargain.

OPPORTUNITY!

is another reason! Prices are rising, and opportunity has a way of passing you by. GET THIS FINE TYPE HINT BEFORE THOSE WHO HAVE TO SELL realize its full value to you—EVERY street in ¼ mile square has just been let to paving contract and completion by Nov. 1.

LOVELY 8 R. STUCCO HOME ON FINE CORNER, TREES, SHRUBBERY, FLOWERS, SUN PARLOR, SLEEP. PORCH, GARAGE; east of tracks near lake AND ONLY $9,000! & H. W. HT.

7 R. center hall stuc. residence, screened, sun and glazed sleep. pch., on fine corner, $8,500.

Very fine Glencoe colonial stucco 7 r., sun and sleep. pch., garage, wooded south front, $7,800 and h. w. ht.

Beautiful artistic modern interior, 7 r., just west of C. & N. W. and 2 blocks to depot; h. w. ht., $5,500.

7 R. modern; h. w. ht.; only $7,000!

IS THIS INTERESTING?

Very fine 7 r. stucco res.; large porch, etc., set in beautifully landscaped 100 ft. south frontage. Price $11,500. E. of tracks, Winnetka.

KENILWORTH HOMES.

Fine residence, 2 baths, d. gar., sum. hse., sun parl.; fine shrubbery trees, etc. Price 1923; select location; $18,500. Also excellent 7 r. mod. kitchen; $9,500. JOHANSEN & CO., Indian Hill Sta., Winnetka. Tel. Win. 768.

LAKE FOREST.

BEAUTIFUL COUNTRY HOME FOR SALE AT A BARGAIN, $45,000.

Situated in exclusive North Shore district, occupying 3 acres, garage for 4 cars; and 10 room gardener's cottage. The 22 room residence; large English basement, 2 servants, 9 family chambers with 6 baths; a billiard room, ten room, ball room, lounging room, music room, etc. The house is beautifully finished throughout, and is for rent as well as for sale.

For further particulars apply to

HAROLD BRADLEY & CO.,

719 N. MICHIGAN AV. SUPERIOR 9100.

FOR SALE—WILMETTE, JUST LISTED, strictly modern 7 r. home, near lake; 4 bedr. and maids room; sun porch, water heat; grg.; beautiful surroundings; excel. value for $13,500.

Nearly new 7 r. home, 4 bedr., tile bath, 2 pchs., h. w. heat; billiard r.; grg.; lot 50x 200; leaving, must sell, $13,000.

Beautiful brick home, water heat, gird. and heated pchs., 2 baths, ext. toil., 4 lge. bedr. and maid's room; heated grg.; tile floors on pches. and bathrooms; many other features; fine enam. finish; lot 110 ft. front; best transp. conveniences; owner leaving; bargain at $13,000.

M. E. BARKER & CO., End L. Wilmette.

FOR SALE—OR RENT—KENILWORTH home, on the lake; drive out Sheridan-rd. to Kenilworth; then 1 blk. east to end of the street, to the lake; there it is; fine stucco, with a beautiful sun pch. looking out over lake; it's the most wonderful view you ever saw; 165 ft. lake frontage; $150 per mo., or sale $25,000; most wonderful possibilities you ever saw. Or see my agent.

PAUL SCHROEDER & CO., End L. Wilmette.

FOR SALE—A GENTLEMAN'S COUNTRY HOME AT WINNETKA.

Containing large living and dining room, library and servant dining room, and 8 bedroom and 3 baths; also 3 maids' rooms and sleeping porches; large, well laid out grounds, with garage. Can be seen by appointment only.

PRICE $20,000.

Sold only.

E. E. SHERRY.

Room 237, 111 W. Washington-st.
Tel. Main 2811.

LAKE FOREST.

NEARLY 4 ACRES WITH MODERN RESIDENCE.

22 rooms, 6 baths, also 10 room cottage, garage and stable; grounds are choicest location. NONRESIDENT OWNER here for purpose of making immediate sale, says to sacrifice 400 property FOR $29,500; terms if desired.

H. G. HOWARD & CO.,

Bank Floor, N. E. Cor. Washington & Clark.

FOR SALE—WILMETTE, 9 R. NEW BRICK home; 3 baths, hot water heat, 2 car gar.; h. w. flrs., firepl. lot 50x224, fine; 2 tile baths on 2d floor, all large rms. come and see this; a real home; priced to sell quick. A beautiful home among all other fine home surroundings. None better in our village. Come out and see for yourself. Key at office or phone Wilmette 768.

FOR SALE—A HOME COMPLETE.

$9,500.

With lot 150x168 ft., with beautiful lawn and shrubs. White colonial; hdwd. floors throughout and nicely decorated. Apply Sunday at 479 Sunset-rd., Winnetka. C. SHERRY.

Room 237, 111 W. Washington-st.
Tel. Main 2811.

LAKE FOREST.

BEAUTIFUL COUNTRY HOME FOR SALE AT A BARGAIN, $45,000.

Situated in exclusive North Shore district, occupying 3 acres, garage for 4 cars; and 10 room gardener's cottage. The 22 room residence; large English basement, 2 servants, 9 family chambers with 6 baths; a billiard room, ten room, ball room, lounging room, music room, etc. The house is beautifully finished throughout, and is for rent as well as for sale.

For further particulars apply to

HAROLD BRADLEY & CO.,

719 N. MICHIGAN AV. SUPERIOR 9100.

FOR SALE—WILMETTE, JUST LISTED, strictly modern 7 r. home, near lake; 4 bedr. and maids room; sun porch, water heat; grg.; beautiful surroundings; excel. value for $13,500.

Nearly new 7 r. home, 4 bedr., tile bath, 2 pchs., h. w. heat; billiard r.; grg.; lot 50x 200; leaving, must sell, $13,000.

Beautiful brick home, water heat, gird. and heated pchs., 2 baths, ext. toil., 4 lge. bedr. and maid's room; heated grg.; tile floors on pches. and bathrooms; many other features; fine enam. finish; lot 110 ft. front; best transp. conveniences; owner leaving; bargain at $13,000.

M. E. BARKER & CO., End L. Wilmette.

FOR SALE—OR RENT—KENILWORTH home, on the lake; drive out Sheridan-rd. to Kenilworth; then 1 blk. east to end of the street, to the lake; there it is; fine stucco, with a beautiful sun pch. looking out over lake; it's the most wonderful view you ever saw; 165 ft. lake frontage; $150 per mo., or sale $25,000; most wonderful possibilities you ever saw. Or see my agent.

PAUL SCHROEDER & CO., End L. Wilmette.

FOR SALE—A GENTLEMAN'S COUNTRY HOME AT WINNETKA.

Containing large living and dining room, library and servant dining room, and 8 bedroom and 3 baths; also 3 maids' rooms and sleeping porches; large, well laid out grounds, with garage. Can be seen by appointment only.

PRICE $20,000.

Sold only.

E. E. SHERRY.

Room 237, 111 W. Washington-st.
Tel. Main 2811.

LAKE FOREST.

NEARLY 4 ACRES WITH MODERN RESIDENCE.

22 rooms, 6 baths, also 10 room cottage, garage and stable; grounds are choicest location. NONRESIDENT OWNER here for purpose of making immediate sale, says to sacrifice 400 property FOR $29,500; terms if desired.

H. G. HOWARD & CO.,

Bank Floor, N. E. Cor. Washington & Clark.

FOR SALE—WILMETTE, 9 R. NEW BRICK home; 3 baths, hot water heat, 2 car gar.; h. w. flrs., firepl. lot 50x224, fine; 2 tile baths on 2d floor, all large rms. come and see this; a real home; priced to sell quick. A beautiful home among all other fine home surroundings. None better in our village. Come out and see for yourself. Key at office or phone Wilmette 768.

FOR SALE—A HOME COMPLETE.

$9,500.

With lot 150x168 ft., with beautiful lawn and shrubs. White colonial; hdwd. floors throughout and nicely decorated. Apply Sunday at 479 Sunset-rd., Winnetka. C. SHERRY.

Room 237, 111 W. Washington-st.
Tel. Main 2811.

REAL ESTATE—SUB'N—NORTH.

ATTENTION

Winnetka House Seekers.

WHY pay rent?
It's Cheaper to Buy.

471 HILL ROAD.

2 blks. N. E. Indian Hill Station. Attractive 9 rm. English stucco; 6 bedrms.; 3 baths; lav. 1st floor; 2 large heated porches; nearly new; white enamel finish throughout; fireplace; metal weather stripped; grounds 97x155. Occupan? will show. PRICE $13,500.

429 HAWTHORN LANE.

7 rm. bungalow-like residence; metal weather stripped; h. w. heat; 2 baths; 4 bedrms.; lot 50x165; garage; driveway; very attractive. Possession May 1. PRICE $8,000.

1009 VINE ST.

First residence east of Linden; nearly new; 6 rooms; 3 bedrms.; 1 bath; 3 large glazed porches; fireplace; h. w. heat; very mod.; lot 50x145. Possession any time. PRICE $8,000.

I am the OWNER and BUILDER of these attractive residences which are NEAR SCHOOL, TRANSPORTATION and LAKE, and BUILT BY DAY LABOR. REASONABLE TERMS ACCEPTED. SEE THEM.

Leonard H. Roach, Owner,

127 N. DEARBORN ST. CENT. 3927, OR 292 SHERIDAN-RD. WINNETKA 626.

WILMETTE.

6 room artistic frame bungalow; hot water heat; large wooded lot. This special price for today only; $6,750. Terms.

Nearly new 6 room white Colonial house; 4 glazed porches, both heated; hot water heat; near C. & N. W. The best buy of the season at $7,500. Easy terms.

Near the lake, and main road; beautiful living room, with large fireplace; dining room in paneled oak, with painted canvas decorations; 3 bedrooms; kitchen with breakfast nook; large light bedrooms; attic; entire house newly decorated; hot water heat; double garage; owner leaving town; only $10,500, on easy terms.

See these and others today.

Wilmette Office, opposite L. Terminal.
McGUIRE & ORR, 69 W. Washington-st.

PALATIAL BUNGALOW.

Large and most unusual home in entire N. Shore. If serious, see this. East of tracks, Winnetka-Glenilworth, with commanding wooded view, large grounds, imperishable construction, magnificent appointment of special furniture, hangings, rugs, and remarkable interior decorations, 5 b. rs., 4 baths, ideal h. w. ht. for coal or oil. Completely finished and beautifully furnished. You can move in with trunk and valise. Owner will take $25,000 today. Tel. Win. 768, JOHANSEN & CO., Indian Hill Sta., Winnetka.

FOR SALE—NEW BRICK BUNGALOW, strictly modern 7 r. home, near lake; 4 bedr. and maid's room; sun porch, water heat; grg.; beautiful surroundings; excel. value for $13,500.

Nearly new 7 r. home, 4 bedr., tile bath, 2 pchs., h. w. heat; billiard r.; grg.; lot 50x 200; leaving, must sell, $13,000.

Beautiful brick home, water heat, gird. and heated pchs., 2 baths, ext. toil., 4 lge. bedr. and maid's room; heated grg.; tile floors on pches. and bathrooms; many other features; fine enam. finish; lot 110 ft. front; best transp. conveniences; owner leaving; bargain at $13,000.

M. E. BARKER & CO., End L. Wilmette.

FOR SALE—OR RENT—KENILWORTH home, on the lake; drive out Sheridan-rd. to Kenilworth; then 1 blk. east to end of the street, to the lake; there it is; fine stucco, with a beautiful sun pch. looking out over lake; it's the most wonderful view you ever saw; 165 ft. lake frontage; $150 per mo., or sale $25,000; most wonderful possibilities you ever saw. Or see my agent.

PAUL SCHROEDER & CO., End L. Wilmette.

FOR SALE—A GENTLEMAN'S COUNTRY HOME AT WINNETKA.

Containing large living and dining room, library and servant dining room, and 8 bedroom and 3 baths; also 3 maids' rooms and sleeping porches; large, well laid out grounds, with garage. Can be seen by appointment only.

PRICE $20,000.

Sold only.

E. E. SHERRY.

Room 237, 111 W. Washington-st.
Tel. Main 2811.

LAKE FOREST.

NEARLY 4 ACRES WITH MODERN RESIDENCE.

22 rooms, 6 baths, also 10 room cottage, garage and stable; grounds are choicest location. NONRESIDENT OWNER here for purpose of making immediate sale, says to sacrifice 400 property FOR $29,500; terms if desired.

H. G. HOWARD & CO.,

Bank Floor, N. E. Cor. Washington & Clark.

FOR SALE—WILMETTE, 9 R. NEW BRICK home; 3 baths, hot water heat, 2 car gar.; h. w. flrs., firepl. lot 50x224, fine; 2 tile baths on 2d floor, all large rms. come and see this; a real home; priced to sell quick. A beautiful home among all other fine home surroundings. None better in our village. Come out and see for yourself. Key at office or phone Wilmette 768.

FOR SALE—A HOME COMPLETE.

$9,500.

With lot 150x168 ft., with beautiful lawn and shrubs. White colonial; hdwd. floors throughout and nicely decorated. Apply Sunday at 479 Sunset-rd., Winnetka. C. SHERRY.

Room 237, 111 W. Washington-st.
Tel. Main 2811.

REAL ESTATE—SUB'N—NORTH.

FOR SALE—ONE OF THE MOST BEAUTIful homes on the North Shore, located in Highland Park, close to the lake and surrounded by a wonderful variety of trees, shrubs, perennials, flower beds, and garden; concrete driveways; the bldg. is of concrete and brick construction, with Spanish tile roof. The basement under entire house is high and dry, with laundry and storeroom; Webster Vacuum heating system and Spencer boiler, which means plenty of heat at all times and under the most severe conditions.

The 1ST FLOOR has a large reception hall with tile floor. Toilet and lavatory under stairs; living room, Italian room, dining room, breakfast room, butler's pantry, kitchen, maid's dining room.

THE 2D FLOOR has four large master rooms with separate bathrooms and connecting two very large sleeping rooms.

3D FLOOR has a large ballroom. Provision has also been made for three large sleeping rooms with baths, etc.

The lot is 150 ft. more land can be had with this beautiful home, as there are several hundred feet on either side. The building is absolutely new and has never been occupied. It will be pleased to furnish any one wishing to purchase a superior home photo and further information by addressing

WM. T. WOODLEY,
1642 E. 55th-st. Hyde Park 2187.

FOR SALE — WILMETTE — Bargain—711 Lake-st, high grade, modern dwelling, in perfect condition; 12 rooms, 3 baths, sun parlor and dining porch heated, large sleeping porch; hot water heat; grounds 175x150 ft.; 2 story garage; garden. Value $30,000.

J. L. FLOYD, 35 N. Dearborn.

FOR SALE—WILMETTE HOMES.

Beautiful new E. S. 11 room home, tile floors in kitchen, bath, lavatory and refrigerator rooms. Breakfast and sleeping porch; plate glass and art windows. Only $14,500; fast porch; living room, 15x25; s. and e. exposure, with garage; $7,750.

We have to buy vacant before the choicest sites are picked up. See us.

We are the sole agents for these homes and have many others to offer.

WILMETTE REALTY COMPANY.
513 Fourth-st. At "L" Terminal.

LAKE FRONTAGE.

Rarely, very rarely, can property of this high character be had below value. Due to press of circumstances we can offer a lot in Wilmette with riparian rights, 100x300. This property can be had at a figure that will represent a clear SAVING to you of $5,000. If you ever want a lake front lot it will pay you to buy this one now. Call

McGUIRE & ORR, 69 W. Washington-st.
Wilmette Office, at L Terminal.

FOR SALE OR RENT—OWNER MUST leave Cook Co. on account of business going; dropped $1,000 on price this week; 7 r., sip., din. and front pch.; hot w. ht.; 2 baths; $100 to $200; exclusive neighborhood; ¼ mile from Ravinia Park and 4 miles from lake; good proposition; owner will listen to offers for next two weeks. Address N T 465, Tribune.

FOR SALE—EVANSTON BARGAIN.

10 room residence on a prominent corner; 5-car garage; has always been occupied by an excellent condition throughout; extraordinary purchase at $8,000; $4,000 cash, bal. loan. W. K. YOUNG & BRO., 140 S. Dearborn-st. [Balyeat.] Lake View 1107.

FOR SALE — BARGAIN — NEW 8 ROOM stucco residence in North Evanston; hot water heat; modern in every respect. For business reasons owner must occupy by Oct. 1st. Lot 50x245. Cost owner $12,000. Will sacrifice for $7,500. Reasonable terms. Possession at once. HICKEY & POAGUE, 133 W. WASHINGTON-ST.

FOR SALE—HUBBARD WOODS—

Fine 2 flat brick; 3 rms. each; built by well known architects; wooded 2½ acre tract, Skokie valley view, surrounded by fine homes. Only 20 minutes from North Shore for $20,000.

McGUIRE & ORR, 69 W. Washington-st.
Winnetka office, Lincoln and Elm-sts.

Accessible, Yet Secluded.

Hub. Wds. sta., 30 min. to loop, charming wooded summer home, set among rare evergreen planting; fish pool, tea house, etc., and fine double garage with chauffeur's room. Tel. Win. 768. JOHANSEN & CO., Ind. Hill Sta., Winnetka.

FOR SALE—NEW NORTH SHORE HOMES, Winnetka and Indian Hill, at ante-war prices. $5,000 to $15,000. Accept $1,000 as first payment; balance easy terms near Elevated and good transportation. Address N P 277, Tribune.

FOR SALE—CLIENT WISHES TO SELL HIS 7 r. brick bldg. Evanston, near the lake; rents $50 each. Price for quick sale, $8,300. Chance to combine home with investment.

JAMES COMPANY,
111 W. Washington-st.

FOR SALE—ELEVEN RM. RESIDENCE ON corner, Main-st. Evanston, near Main-st and the lake; lot 100x165; rents for $1,800; from $21,000 to $15,500 for quick sale. Let me know more. Investigate. Address X L 212, Tribune.

NEW BRICK HOUSE.

Six rooms, sun porch, breakfast porch, sleeping porch, bath, attic; large lot, over hundred bearing fruit trees. See owner, 261 Scott-av., Hubbard Woods.

FOR SALE—DON'T BUY AN OLD HOME; and pay the other fellow's repair bills; build a new home now and get the benefit of the North Shore. William Aitken, 1065 Gage-st. Hubbard Woods. Winnetka 776.

FOR SALE—IN PERFECT CONDITION, 6 R. stucco; w. ht.; n. e.; $9,000; 6 r. frame, $4,700; 8 r. colonial, 2 baths, w. ht., corner, $11,500; $1,500 owners anxious to sell. Miss King, 316 Central-av., Wilmette. Ph. 215.

FOR SALE—WINNETKA HOME; 4 BEDrooms, 2 baths, wooded lot, 100x187; $6,000; or will sell house and 50 ft. for $4,900. Apply to owner on premises, 979 Elm-st. Winnetka 776.

FOR SALE—WINNETKA, BEAUTIFUL, modern residence on lake, brick and stucco, 6 rooms, 2 baths, living room 40 ft. long. Garage with chauffeur's apartment. J. L. FLOYD, 35 N. Dearborn-st.

FOR SALE—KENILWORTH HOME; 5 MAS. ter bedrms., 2 baths, etc.; hot water heat; 2 blks. to lake; 100 ft. lot, alone worth $7,000. Cash price, $10,000. Must sell at once. Address H X 31, Tribune.

FOR SALE—IN EVANSTON, NEW 6 ROOM bungalow, hollow tile, stucco finish, H. W. heat; lot 50x134 ft.; price $6,750; mtge. $3,500; small cash payment, balance same as rent. Apply 2861 Central-st.

FOR SALE OR RENT—BARGAIN, NEW attractive 8 rm. house, bath, electric light, stationary tubs, separate ground rear; shrubs, trees; $6,000 or $40 month. 1157 Wilmette-av., Wilmette. Ph. 640.

FOR SALE—ONE OF THE FINEST HOUSES in Highland Park; 2 story Spanish style; cost over $50,000; lot 100x300; 10 rooms; on easy terms for $28,000. Have an offer of $30,000 refused.

I. J. BLISS & CO., 8 S. DEARBORN-ST.

FOR SALE—PRESSED BRICK HOUSE WELL built, 6 rooms, hall, vestibule, modern improvements, large screened porch; 6 years old; perfect shape; wooded lot 34x132; 2 blocks steam road, one block West Side park; price $8,800; terms. Owner, 708 Park-av., Wilmette.

FOR SALE—WINNETKA — BARGAIN — 10 room residence, fine high wooded 150 ft. lot, $15,000; terms. Also, 7 room residence, high wooded 100 ft. lot, $9,000; terms. Address P 30, Tribune.

FOR SALE—BARGAIN FOR QUICK SALE—6 room frame house; lot 75x300 or 75x600. Glencoe. Address L 410, Tribune.

FOR SALE—WILMETTE CHOICEST BARgain, n. e. cor. of 4th and Central, 81x164; $6,000. GREY, Ph. Harrison 4257.

FOR SALE—PROFITABLE FAMILY HOTEL in best North Shore suburb. Address B X 24, Tribune.

FOR SALE—11 ROOM HOME, RIDGE-BLVD., Evanston. Phone 2583.

REAL ESTATE—SUB'N—NORTH.

FOR SALE—AT 5TH-AV. STATION, MAYwood, on the Aurora and Elgin Line. For Sale—Splendid 8 room house, oak floors and trim; glazed sun porch, and every appointment; nice large rooms and closets; and brick construction, with Spanish tile roof. The basement under entire house is high and dry, with laundry and storeroom; Webster Vacuum heating system and Spencer boiler, which means plenty of heat at all times and under the most severe conditions.

The 1ST FLOOR has a large reception hall with tile floor. Toilet and lavatory under stairs; living room, Italian room, dining room, breakfast room, butler's pantry, kitchen, maid's dining room.

THE 2D FLOOR has four large master rooms with separate bathrooms and connecting two very large sleeping rooms.

3D FLOOR has a large ballroom. Provision has also been made for three large sleeping rooms with baths, etc.

The lot is 150 ft. more land can be had with this beautiful home, as there are several hundred feet on either side. The building is absolutely new and has never been occupied. It will be pleased to furnish any one wishing to purchase a superior home photo and further information by addressing

WM. T. WOODLEY,
1642 E. 55th-st. Hyde Park 2187.

FOR SALE — WILMETTE — Bargain—711 Lake-st, high grade, modern dwelling, in perfect condition; 12 rooms, 3 baths, sun parlor and dining porch heated, large sleeping porch; hot water heat; grounds 175x150 ft.; 2 story garage; garden. Value $30,000.

J. L. FLOYD, 35 N. Dearborn.

FOR SALE—WILMETTE HOMES.

Beautiful new E. S. 11 room home, tile floors in kitchen, bath, lavatory and refrigerator rooms. Breakfast and sleeping porch; plate glass and art windows. Only $14,500; fast porch; living room, 15x25; s. and e. exposure, with garage; $7,750.

We have to buy vacant before the choicest sites are picked up. See us.

We are the sole agents for these homes and have many others to offer.

WILMETTE REALTY COMPANY.
513 Fourth-st. At "L" Terminal.

LAKE FRONTAGE.

Rarely, very rarely, can property of this high character be had below value. Due to press of circumstances we can offer a lot in Wilmette with riparian rights, 100x300. This property can be had at a figure that will represent a clear SAVING to you of $5,000. If you ever want a lake front lot it will pay you to buy this one now. Call

McGUIRE & ORR, 69 W. Washington-st.
Wilmette Office, at L Terminal.

FOR SALE—ONE OF THE MOST BEAUTIful homes on the North Shore, located in Highland Park, close to the lake and surrounded by a wonderful variety of trees, shrubs, perennials, flower beds, and garden; concrete driveways; the bldg. is of concrete and brick construction, with Spanish tile roof. The basement under entire house is high and dry, with laundry and storeroom; Webster Vacuum heating system and Spencer boiler, which means plenty of heat at all times and under the most severe conditions.

The 1ST FLOOR has a large reception hall with tile floor. Toilet and lavatory under stairs; living room, Italian room, dining room, breakfast room, butler's pantry, kitchen, maid's dining room.

THE 2D FLOOR has four large master rooms with separate bathrooms and connecting two very large sleeping rooms.

3D FLOOR has a large ballroom. Provision has also been made for three large sleeping rooms with baths, etc.

The lot is 150 ft. more land can be had with this beautiful home, as there are several hundred feet on either side. The building is absolutely new and has never been occupied. It will be pleased to furnish any one wishing to purchase a superior home photo and further information by addressing

WM. T. WOODLEY,
1642 E. 55th-st. Hyde Park 2187.

FOR SALE — WILMETTE — Bargain—711 Lake-st, high grade, modern dwelling, in perfect condition; 12 rooms, 3 baths, sun parlor and dining porch heated, large sleeping porch; hot water heat; grounds 175x150 ft.; 2 story garage; garden. Value $30,000.

J. L. FLOYD, 35 N. Dearborn.

FOR SALE—WILMETTE HOMES.

Beautiful new E. S. 11 room home, tile floors in kitchen, bath, lavatory and refrigerator rooms. Breakfast and sleeping porch; plate glass and art windows. Only $14,500; fast porch; living room, 15x25; s. and e. exposure, with garage; $7,750.

We have to buy vacant before the choicest sites are picked up. See us.

We are the sole agents for these homes and have many others to offer.

WILMETTE REALTY COMPANY.
513 Fourth-st. At "L" Terminal.

LAKE FRONTAGE.

Rarely, very rarely, can property of this high character be had below value. Due to press of circumstances we can offer a lot in Wilmette with riparian rights, 100x300. This property can be had at a figure that will represent a clear SAVING to you of $5,000. If you ever want a lake front lot it will pay you to buy this one now. Call

McGUIRE & ORR, 69 W. Washington-st.
Wilmette Office, at L Terminal.

FOR SALE—$8,000 HOME AT RAVINIA, on North Shore; 8 rm house, all modern, h. w. heat, best construction, stucco on hollow tile, large garage, same construction; corner lot, 150 by 200; exclusive neighborhood; ½ mile from Ravinia Park and 4 miles from lake; good proportion; owner will listen to offers for next two weeks. Address N T 465, Tribune.

FOR SALE—EVANSTON BARGAIN.

10 room residence on a prominent corner; 5-car garage; has always been occupied by an excellent condition throughout; extraordinary purchase at $8,000; $4,000 cash, bal. loan. W. K. YOUNG & BRO., 140 S. Dearborn-st. [Balyeat.] Lake View 1107.

FOR SALE — BARGAIN — NEW 8 ROOM stucco residence in North Evanston; hot water heat; modern in every respect. For business reasons owner must occupy by Oct. 1st. Lot 50x245. Cost owner $12,000. Will sacrifice for $7,500. Reasonable terms. Possession at once. HICKEY & POAGUE, 133 W. WASHINGTON-ST.

FOR SALE—HUBBARD WOODS—

Fine 2 flat brick; 3 rms. each; built by well known architects; wooded

REAL ESTATE—SUMMER RESORTS.

AUTIFUL BUNGALOW
GULL LAKE, MICH.
mplete All-Year Home
Facing Lake.
0 Rods Lake Front.
Lake is six miles long,
miles from Camp Custer,
miles from Battle Creek,
miles from Kalamazoo,
are 3 hotels, 250 cot-
and fine golf club. Trol-
urs from Grand Rapids,
mazoo, and Battle Creek
lake. State road passes
galow has twelve
s, gas, baths, steam
gardner's house, gas
pumping house, and
ouse. No agents—or
H. J. KENFIELD, 48
rborn-st., Chicago.

LE — 50 FT. CRUISER, DOUBLE
very staunch, seaworthy, 2 double
and two speed boats, 14 and
and 14½ h. p. Fairbanks-Morse
ne fishing launch, rowboats, anchors
all splendid condition. Three
and convenient summer house on
lake lawn; fruit and shade trees,
dian, fountain of pure spring water
covered pavilion over spring; built-
garage; good 8 room house, in-
cluding piano, billiard room and
st residences at in village of 1,200
miles inland rivers and lakes in
the district of the famous Fox River Valley,
mostly rich alluvial loam; well improved and
hrs from Chicago; reached by auto,
water. Cost $16,000; sacrifice
Address P. O. Box 290, Chicago.

LE—WILL SACRIFICE SUMMER
and farm on account of sickness.
y furnished all new, on large lawn,
ing. Will sell 6 acres, 15 acres
000 feet lake front; 2 cottages,
each; or house full of ice, 4 rowboats,
canoe, 9 boats, Evenrude mo-
s, 9 pigs, 60 chickens, tools, garden
good location for clubhouse. Will
ow. Address P. O. Box 290, Chicago,
Well. 8072.

By the Sea.

NEW LONDON, CONN.

e or To Rent—Furnished, for season,
large grounds, all improvements,
garage, boathouse; for photos and
s ROBERTSON, M. Morris, Ill.
Building, 33 W. 42d-st., New York
st $7,000.

LE—ANNA WENTER SUMMER
on Delavan Lake Wis. Eighty-six
ront, 300 feet deep lot. Nine room
with sleeping porch. Will sell cheap
or orchard; electric lights; best road
lakes. Prefer to close estate. Ad-
ANK WENTER JR., Executor, 100
st St. Paul, Minn.

LE—MY MOD SUMMER HOME AT
Beach, 2 miles from Chicago
ds; 8 rooms, bath, hot water, fireplace furn-
ut, etc.; beautifully wooded lot close to golf
e surroundings. This must be sold quickly
cago. Address X 70 C8, Tribune.

LE—LONG LAKE, ILL., LINDEN
subdivision; 2 lots, corner, high, grassy
old shade trees; only 42 miles from city;
splendid train service on C. & N. W.
P. R. R.; restricted district; select class of
homes; fine fishing and boating
easy terms. W. M. ERNST,
Postoffice, Illinois.

LE—MAGNIFICENTLY FURNISHED
completely equipped residence contain-
drooms, exceptional heat, electric
carriages, etc.; bargain at $45,000;
ll trade for well located, clear, in-
property. Address owner, O. G 512, Tribune.

LE— ACRES; 500 FT. FRONT
Beach Lake; 7 room bungalow
a fireplace. Also 7 room house
wooded grounds; must sacrifice.
Would consider auto as part
615 W. Lake-st. Phone Austin

LE—KNOWN BEST GENTLEMEN'S
breeding farm, almost new, 10
16 a., no stone, rich soil. Reason
states, cabbage, oats, corn, po-
Stock has paying
Also 8 room house. Address 234

LE—50 ROOM HOTEL, FURNISHED
ern, dance hall, electric light plant,
23 acres wooded, frontage on fine
$7,000. For quick sale.
Easy terms. H. CROCKER, Kal-
ich.

LE—RIVER LOTS—HAVING JUST
and being in a hurry to get away
will dispose of my lots on the Fox
thin ten minutes' walk of the city of
Will sell cheap for cash or on
FRANK JUSTEN, McHenry, Ill.

LE—OR RENT—120 A. FARM WITH
lake; good grave, fishing, hunting,
boating; 7 room house, 2 barns, tool-
e, barn; 40 a. tillable, 40 a. pasture,
m, north, 1 hour, C. & N. W. Rock-

LE—12 ACRES UNIMPROVED FOR
home, 6 miles south of $1,-
down, $10.00 monthly. CANAVAN
ER, St. Joseph, Mich.

LE—OR TRADE—SUBURBAN HOMES, 35
Beach, Lake Forest, Highland Park,
Glencoe; $1,000 to $50,000. Write us for
Chicago Suburban Realty Co.,
Monadnock Block, Chicago.

LE—8 FARMS BY OWNER.
224, 231, 240, 160, 107, 157, 25, and
10 acres, all in the vicinity of Elgin and in
the district of the famous Fox River Valley,
mostly rich alluvial loam; well improved and
hrs from Chicago; reached by auto,
located; can give possession at once, fully
equipped and ready for operation; terms
easy; no trade considered. Address P. O. Box 290, Chicago.

34 Nolting Block, Elgin, Ill.

LE—FARM CONTAINING 50 ACS.
well improved, 3 miles south of Dixon.
Small farm of 15 acres, 2 miles from
Dixon, for quick sale.
Good house and barn and 4 acres of land
at edge of Dixon.
Quarter section, 3 miles from Dixon, well
improved, good farm. Apply to GEO.
FRUH, Dixon, Ill.

LE—A BARGAIN IN A 95 ACRE
farm; well improved. Possession given
Price $55 per acre; will carry back $1,800.
Also 77 acres near town; 65 acres of grow-
ing wheat; fair buildings; good fruit; fenced
fenced with woven wire. Will sell stock and
farm tools. Possession at once. Price $7,-
700. Will carry back on farm $3,500. W.
Bank Bldg., Kankakee, Ill.

LE—MUST BE SOLD AT ONCE,
selling these farms at low prices
easy terms. Western Canada farm
in line for a big advance soon.
our free, illustrated, and questions
ers booklets.
SLOYD & CO.,
S. La Salle-st., Chicago, Ill.

CATTLE

LE—CHOICE 7,000 ACRE CATTLE
Alberta, Canada, all fenced and
ed, good buildings and corrals; con-
ditions. Will sell all or in parts
ates all over ranch; price $12 per acre;
terms of payment. Unusual opportunity
one on rich farm near Jacksonville
per month. Write CAX, HEIGHTS
onville, Fla.

LE—MUST HAVE CASH. WILL
my 40 acre $1,500 Florida farm
Quick sale. Box 274, Pentwater,

LE—20,000 ACRES IN MANATEE
ida, at attractive price. Address
ers, Vinton, Iowa.

—OR TRADE—FLORIDA HOMES
rowers farms and unimproved lands.
EGSTROM & CO. 35 S. Dearborn-st.

LE—MY 10 A. PRAIRIE FARM. OF-
98; ½ $79. Address O 197, Tribune.

REAL ESTATE—FARM LANDS.

Florida.

A Home and Income for You
IN SUNNY FLORIDA.

Be independent; own a grapefruit and orange grove, a truck or poultry farm; increase your income. You can start a grove today under our new plan. Whether you want 5 acres or 640 or more, it costs you nothing to let us prove to you that we have the land you want, in the best location in the state, at a price you can afford to pay and on the easiest terms you can imagine. Let us show you. Call or write for our large free descriptive book.

NORTH TAMPA LAND CO.
804 Tower Bldg., Chicago.

FOR SALE—$1,000 DOWN WILL GIVE YOU an opportunity to start farming right; new 4 room house, plowed and fenced, and you can pay for same by applying 1-3 of the crops on the purchase price. Our scientific methods have proven successful. Go with us April 15 to Melbourne, Fla. Let us show you. F. N. HICKMAN & CO., 408 Olive, St. Louis, Mo.

Free Carfare to Florida.

Round trip [about $70] allowed on 10 acres; $30 per acre; $10 down, $10 per month, no interest or taxes. Ask for booklet; also lake frontage and improved places cheap. M. G. KIBBE, 139 N. Clark-st., Chicago.

FOR SALE—LAKESIDE FARM AND ACRES, or subdivisions; half highly improved; trucking or cattle; flowing wells, suburbiza-tion; shipping facilities; near beautiful university town; more acreage if desired. Owner, DR. LOVE, Deland, Fla.

FOR SALE—319 ACRE TRUCK FARM, ALL cultivated; 2,400 bearing peach, apple and pear trees, fronts on cement road, 1½ miles to Lake Michigan, 2 miles to Gangus, near South Haven; an absolute snap for $2,600. Address P E 268 Tribune.

FOR SALE—SEND FOR FREE BOOKLET describing Florida orange groves on beautiful lake and navigable canal of roads. J. H. STRODE, Winter Haven, Fla.

Illinois.

FOR SALE—8 FARMS BY OWNER.
224, 231, 240, 160, 107, 157, 25, and
10 acres, all in the vicinity of Elgin and in
the district of the famous Fox River Valley,
mostly rich alluvial loam; well improved and
hrs from Chicago; reached by auto,
located; can give possession at once, fully
equipped and ready for operation; terms
easy; no trade considered. Address P. O. Box 290, Chicago.

FOR SALE—ANNUITY SUMMER HOME at Delavan Lake Wis. Eighty-six feet front, 300 feet deep lot. Nine room house with sleeping porch. Will sell cheap or trade for clear land; suitable for chicken farm or orchard; electric lights; best road to lakes. Prefer to close estate. Address ANK WENTER JR., Executor, 100 st St. Paul, Minn.

FOR SALE—MY MOD SUMMER HOME at Beach, 2 miles from Chicago
ds; 8 rooms, bath, hot water, fireplace furn-
ut, etc.; beautifully wooded lot close to golf
e surroundings. This must be sold quickly
cago. Address X 70 C8, Tribune.

FOR SALE—LONG LAKE, ILL., LINDEN
subdivision; 2 lots, corner, high, grassy
old shade trees; only 42 miles from city;
splendid train service on C. & N. W.
P. R. R.; restricted district; select class of
homes; fine fishing and boating
easy terms. W. M. ERNST,
Postoffice, Illinois.

FOR SALE—MAGNIFICENTLY FURNISHED
completely equipped residence contain-
drooms, exceptional heat, electric
carriages, etc.; bargain at $45,000;
ll trade for well located, clear, in-
property. Farm Prod. Co., owners,
st., W. Lewis, Mo.

FOR SALE—WHEATON PROFITABLE
fine soil, suite rd., nr. elec., creek, no
ex. snap, $2,625; terms. Box 353, Wheaton.

FOR SALE—10 ACRE GENTLEMAN'S
country estate, 35 miles west, $35,000.
Address P 181, Tribune.

FOR SALE—FINE FARM HOMES NEAR
Aurora, Ill.; 200 to 400 acres. Send for
bargain list. Wareham Insurance Agency,
Aurora, Ill.

FOR SALE—160 A. IMPROVED FARM, NR.
Dundee, Ill., 30 mi. from Chicago; on 3
highways; bargain.
[E.] Cochran & McCluer, 40 N. Dearborn-st.

FOR SALE—173 A. IMP. FARM, NEAR
Plano; beautiful Fox River Valley; rich
soil and in ill. Great bargain.
[E.] Cochran & McCluer, 40 N. Dearborn-st.

FOR SALE—160 ACRES NEAR PALATINE,
all prairie soil, good buildings, and stone
roads; price $145 per acre. Address O G
474 Tribune.

FOR SALE—A. IMPR.; OUTBLDGS.; 18
m. from City Hall, Palos Park; bargain.
REALTY, 1455 N. Clark.

FOR SALE—6 OR 9 A. COUNTRY HOME;
mod. 8 R. house; water hts. elec.; 35 mi.
out; snap. Landberg, 180 N. Dearborn-st.

FOR SALE—80 ACRES, 42 NORTH. GOOD
bldgs.; prairie soil, all under plow; must
close estate. Address O G 99, Tribune.

FOR SALE—3 OR 6 ACRE FARM ON CRYS-
tal Lake; black soil; modern conveniences.
E. SCHUBERT, 1040 Fowler-av.

FOR SALE—720 ACRES, $27.50 PER ACRE.
Iroquois Co., Ill.; fenced,
Well drained. Tel. Roan, 5108.

FOR SALE—BY OWNER; 20 ACRE FARM,
1 hour's ride from Chicago; good buildings;
small orchard; on good road. Address O
417, Tribune.

FOR SALE—GENTLEMAN'S HOME, 250 A.,
black soil; timbered; lawn; large houses;
30 miles N. W., 30 trains. Address O 396
Tribune.

FOR SALE—28 A., FAIR BLDGS., ON FINE
lake; 1½ miles from Oak-st. road; $1,750;
be subdiv. and sold at big profit. Address
O G 313, Tribune.

FOR SALE—CHEAP, 4½ A. EDISON PARK,
and 2 furniture material for sale; rent
$15 month; owner. Address N X 420, Tribune.

FOR SALE—35 ACRES, GOOD FOR TRUCK
farming. East Prairie-rd.; 10 miles from
courthouse; $800 per acre cash. Owner
4129 Ravenswood-av. Ravenswood 8061.

FOR SALE—MUST BE SOLD AT ONCE;
fine, well imp. good soil 100 a. farm, state
rd. near Wheaton. Immediate possession.
Bent. 1585 Belden Ave., Chicago.

FOR SALE—160 ACRES 1 MI. TO HINS-
dale, 17 to Chicago, stone rd., new barn
and silo, rich black loam, fenced and tiled.
GEORGE BEATON Hinsdale, Ill.

BARRINGTON FARMS.

63 acres, good soil and bldgs.; possession at once. Cash. THOS. Barrington, Ill.

FOR SALE SMALL FARM NEAR CHI-
cago, 6 r. house, new barn, large chicken
house. Bargain, $3,300. Terms. LOWELL,
Room 821, 127 W. Monroe-st.

FOR SALE—25 ACS. RICH LOAM, 8 RM.
mod. res., garage, barn; 400 bearing fruit
trees; mi. to depot. GEORGE BEATON
Hinsdale, Ill.

FOR SALE—AT AND ADJOINING
WHEATON.
Beautiful home and farm
of 200 acres; 2 sets of running
order; all stocked, at $40,000 less
than it cost former owner.

Address OWNER N 176, Tribune.

FOR SALE—10 ACRE POULTRY FARM; 8
room house, Choice, 13 acres, 5 room
house, $1,250; 15 acres, 6 room house and
bldgs. 150 acres, large house, good bldgs.
26 acre chicken farm, $6,000. 270 acres
ideal stock or dairy farm, good wood
land and buildings. These are bargains.
CHARLES TECKLER, Crystal Lake, Ill.

FOR SALE—207 ACRES, 2 MILES WOOD-
stock, McHenry Co., 55 miles Chicago.
Fine stock farm, well improved. Price $150
acre. Terms to suit.
12 acres 2 miles Woodstock; level black
soil, clay subsoil. Price $145 each, mig.
$16,500 or bargain. [Clyde.] WM. KIRK
& CO., 404 E. 47th-st.

FOR SALE—
A MOST UNUSUAL
FARM BARGAIN.
22 a., 20 mi. loop; Lake Co.; good road;
no better soil anywhere; fair set of bldgs.; to
close estate; only $1,250 a.; easy terms. Ad-
dress O G 314, Tribune.

FOR SALE—40 ACRES, 6 MILES FROM MT.
Vernon; good 5 room house, barn, and
chicken house; 2 acres in orchard; succession now; price $2,400; 2 fishing poles
and some bait $200 cash, $15 per month.
Why pay rent? A. H. POLK, owner, Mt.
Vernon, Ill.

FOR SALE—5 ACRES WITH NEW 4 ROOM
cottage, barn, chicken house, cellar, horses,
cows, hogs, chickens, and tools; nice orchard;
R. R. low monthly fare; good suburban serv-
ice; deep rich black soil. Just the place for
truck or chicken farm. Price $3,400. Easy
terms. Call, phone, or write F. H. ELMORE,
106 N. La Salle-st. Phone Main 2043.

FOR SALE—IRVING PARK BLVD. ROAD,
near Mannheim-rd., 20 acres; fine black
land; completely tiled; fine for truck garden-
ing or private estate; only $7,000.
Address N C 407, Tribune.

COOK COUNTY FARM.

For sale—Snap, 40 a. farm, near Chicago;
rich prairie soil; 6 rm. house, barn, bldgs.;
3 horses, 6 cows, hog, chickens, mchy. bar-
gain, $6,250. WILLIAMS, MONIGER &
CO., 35 S. Dearborn-st.

FOR SALE—POULTRY FARM AND SUBUR-
ban home, 5 r. house, 1 3 story barn, 1
small barn, good chicken coops, all kinds
of fruit, 2 acres; 10 minutes from Rockford
Island sta., 30 miles Chicago; $3,750. F. A.
RAFFOUF, Mokena, Ill. Tel. Sup. 7970.

FOR SALE—ACRES IN ORANGE COUNTY,
land, all plowed; only 1 mile south of La
Grange, one-th-av. Must sell at once to set-
tle Chas. Dunn's estate. Easy terms. Call or
write [Clyde] WM. KIRK & CO., 404 E.
47th-st.

1-2 ACRE CHICKEN FARM

in Chicago; modern 7 room house; all kinds
small fruit; 100 ft. chicken house. Cash
or terms. Address M 3001, Tribune.

FOR SALE—370 A. WITH LAKE FRONT-
age, 40 mi. N. W. Chicago; sand beach;
good soil; beautifully located; will trade; price $165 per acre. Address O G 77, Tribune.

FOR SALE—FINE 23 A. FARM NR. WHEA-
ton; good 6 r. house, barns, silo, etc.; all
land; team, cow, chickens and machinery;
sap at $7,500. HOY BROS., 109 N. Dear-
born-st. Tel. Main 5108.

FOR SALE—BY OWNER; 20 ACRE FARM,
1 hour's ride from Chicago; good buildings;
small orchard; on good road. Address O
417, Tribune.

FOR SALE—GENTLEMAN'S HOME, 250 A.,
black soil; timbered; lawn; large houses;
30 miles N. W., 30 trains. Address O 396
Tribune.

FOR SALE—28 A., FAIR BLDGS., ON FINE
lake; 1½ miles from Oak-st. road; $1,750; to
be subdiv. and sold at big profit. Address
O G 313, Tribune.

FOR SALE—CHEAP, 4½ A. EDISON PARK,
and 2 furniture material for sale; rent
$15 month; owner. Address N X 420, Tribune.

FOR SALE—35 ACRES, GOOD FOR TRUCK
farming. East Prairie-rd.; 10 miles from
courthouse; $800 per acre cash. Owner
4129 Ravenswood-av. Ravenswood 8061.

FOR SALE—MUST BE SOLD AT ONCE;
fine, well imp. good soil 100 a. farm, state
rd. near Wheaton. Immediate possession.
Bent. 1585 Belden Ave., Chicago.

FOR SALE—160 ACRES 1 MI. TO HINS-
dale, 17 to Chicago, stone rd., new barn
and silo, rich black loam, fenced and tiled.
GEORGE BEATON Hinsdale, Ill.

BARRINGTON FARMS.

63 acres, good soil and bldgs.; possession at
once. Cash. THOS. Barrington, Ill.

FOR SALE SMALL FARM NEAR CHI-
cago, 6 r. house, new barn, large chicken
house. Bargain, $3,300. Terms. LOWELL,
Room 821, 127 W. Monroe-st.

FOR SALE—25 ACS. RICH LOAM, 8 RM.
mod. res., garage, barn; 400 bearing fruit
trees; mi. to depot. GEORGE BEATON
Hinsdale, Ill.

FOR SALE—SMALL FARM, 6 ACRES,
about 40 miles north; lots of fruit; horse
and chickens; complete equipment for
$1,500. E. J. SKIDMORE, 8
S. Dearborn-st.

FOR SALE—$7,000, 10 AC., GD. BLDGS.,
orchard, poultry, stock; complete with 15
min. depot. Terms. F. D. LINDLEY, Down-
ers Grove, Ill.

FOR SALE — WHEATON PROFITABLE
fine soil, suite rd., nr. elec., creek, no
ex. snap, $2,625; terms. Box 353, Wheaton.

FOR SALE—10 ACRE GENTLEMAN'S
country estate, 35 miles west, $35,000.
Address P 181, Tribune.

FOR SALE—FINE FARM HOMES NEAR
Aurora, Ill.; 200 to 400 acres. Send for
bargain list. Wareham Insurance Agency,
Aurora, Ill.

FOR SALE—160 A. IMPROVED FARM, NR.
Dundee, Ill., 30 mi. from Chicago; on 3
highways; bargain.
[E.] Cochran & McCluer, 40 N. Dearborn-st.

FOR SALE—173 A. IMP. FARM, NEAR
Plano; beautiful Fox River Valley; rich
soil and in ill. Great bargain.
[E.] Cochran & McCluer, 40 N. Dearborn-st.

FOR SALE—160 ACRES NEAR PALATINE,
all prairie soil, good buildings, and stone
roads; price $145 per acre. Address O G
474 Tribune.

FOR SALE—A. IMPR.; OUTBLDGS.; 18
m. from City Hall, Palos Park; bargain.
REALTY, 1455 N. Clark.

FOR SALE—6 OR 9 A. COUNTRY HOME;
mod. 8 R. house; water hts. elec.; 35 mi.
out; snap. Landberg, 180 N. Dearborn-st.

FOR SALE—80 ACRES, 42 NORTH. GOOD
bldgs.; prairie soil, all under plow; must
close estate. Address O G 99, Tribune.

FOR SALE—3 OR 6 ACRE FARM ON CRYS-
tal Lake; black soil; modern conveniences.
E. SCHUBERT, 1040 Fowler-av.

FOR SALE—720 ACRES, $27.50 PER ACRE.
Iroquois Co., Ill.; fenced,
Well drained. Tel. Roan, 5108.

FOR SALE—BY OWNER; 20 ACRE FARM,
1 hour's ride from Chicago; good buildings;
small orchard; on good road. Address O
417, Tribune.

FOR SALE—GENTLEMAN'S HOME, 250 A.,
black soil; timbered; lawn; large houses;
30 miles N. W., 30 trains. Address O 396
Tribune.

FOR SALE—28 A., FAIR BLDGS., ON FINE
lake; 1½ miles from Oak-st. road; $1,750; to
be subdiv. and sold at big profit. Address
O G 313, Tribune.

FOR SALE—CHEAP, 4½ A. EDISON PARK,
and 2 furniture material for sale; rent
$15 month; owner. Address N X 420, Tribune.

FOR SALE—35 ACRES, GOOD FOR TRUCK
farming. East Prairie-rd.; 10 miles from
courthouse; $800 per acre cash. Owner
4129 Ravenswood-av. Ravenswood 8061.

FOR SALE—MUST BE SOLD AT ONCE;
fine, well imp. good soil 100 a. farm, state
rd. near Wheaton. Immediate possession.
Bent. 1585 Belden Ave., Chicago.

FOR SALE—160 ACRES 1 MI. TO HINS-
dale, 17 to Chicago, stone rd., new barn
and silo, rich black loam, fenced and tiled.
GEORGE BEATON Hinsdale, Ill.

REAL ESTATE—FARM LANDS.

Illinois.

FOR SALE—360 ACRE FARM; JOINS THE
village of Belleprairie, Hamilton county,
Illinois. This farm consists of 120 acres
upland, balance black bottom soil; does not
overflow; well tiled; in drainage district;
with drainage tax paid; 30 acres good tim-
ber; 35 acres clover; 30 acres other meadow;
45 acres wheat, now growing; one 2 story, 11
room house, splendid condition; large barn;
other outhouses; one 2 room tenant house,
one 3 room house, with barn and
one of the best farms in southern Illinois.
Write me for full description, price, and
terms if interested. Box 231, Benton, Ill.

FARMS.
LAKE AND COOK CO.
SOME REAL BARGAINS:

160 A., near Libertyville, $165 A.
130 A. on fine lake, $150 A.
45 A., stock, tools, implements, $8,000.
150 A., Cook Co., value $160 A.
80 A., Cook Co., $175 A.
Natural increase value these farms will
make big profit for owner. We are on the
ground. In farm business over 20 yrs., same
location.
HIPPLE & CLARKE, 82 W. Washington-st.

CHOICE WILL CO. FARM

At New Lenox, 34 miles west of Chicago,
3 miles east of Joliet, finest black loam land,
all tiled. This place has been one of the
best stock farms in the state; good improve-
ments in present owner's family 55 years;
now for SALE; 600 acres; will sell 320 acres
or 160 acres; only a short distance from
New Lenox depot and state aid road. ACT
NOW. Earnest parties can obtain full infor-
mation from
E. SUMNER WALKER,
1535 Jarvis-av.

FOR SALE—CENTRAL ILLINOIS FARM.
Wayne county 160 acre farm, one mile
northwest Goldengate, 225 miles southeast of
Chicago; deep black rich loam land; 90 acres
in corn this year, 30 acres in timber, balance
will be plowed under cultivation; 2 story res-
idence, concrete foundation, and small barn;
this soil is as good as can be found in the
Illinois corn belt; average corn crop in Wayne
county is from 60 to 80 bushels per acre;
public road passing house. Sacrifice $85 per
acre; $13,600. First mortgage, $8,000, 3
to 6 per cent. No trade. WILLIS R. MUNGER,
909 Baltimore-av., Kansas City, Mo.

FOR SALE—MY IMPROVED ILLINOIS
farm at a sacrifice, as my home is in Cali-
fornia; 183 acres, deep black bottom land,
produces 70 to 100 bu. corn per acre; 2 miles
from town and stations; price $125 per
acre; part cash. J. N. WILLIAMS, 318 S.
Kingsley Drive, Los Angeles, Cal.

FOR SALE — COUNTRY HOME, 123 AC.
edge Downers Grove, 15 miles Chicago.
Fronts state road. Gd. house and land; some
woods; $250 per acre. F. D. LINDLEY,
Downers Grove, Ill.

Indiana.

Rich Land Cheap

Must sell at sacrifice entire acreage of two very large estates within the next five months. Any size farm you desire. 60 miles from Chicago. Good transportation. Rich black loam soil with clay subsoil. Some of these lands suited to growing all kinds of vegetables, especially onions and celery. No better section for corn and general farming. Several hundred acres of wheat and rye now growing. Excellent improvements, including houses, barns, outbuildings, and windmills. Land within 1 to 3 miles from railroad stations, on stone roads. Mostly tiled, good outlets to dredged ditch. Great opportunity—can't last long. Call or write today. ED OLIVER, 208 La Salle-st., Room 1840, Chicago.

NOW IS THE

time to buy that farm and get busy soon put-
ting in crops. Now is a truly good BUY AGAIN that you will appreciate when you see it; 20 acres, all good land, black and sandy loam, one mile outside city limits, all cultivated, fenced, good 7 room house on brick founda-
tion, barn, chicken house, fruit, good well of water on stone and tile; 1 block to Wentworth-
av. SOUTH SHORE ELECTRIC station, La Porte County, Ind., only 2¼ miles from city limits of Michigan City; 30,000 population; only 50 miles out, 1 hour and 24 minutes on trains. You should pay $3,500, but you can buy it for only $2,875; all cash or on very easy terms. See this bargain at once. Immediate poss.
ROBERT L. GEAR, 29 S. La Salle-st.

FOR SALE—A QUICK BUYER IS WANTED for a near 1,000 acres in Orange county, Fla., 6 miles of good county seat town, on splendid stone road; part level, part rolling and some fine hammock land; especially adapted to cit-
rus or sheep ranch; in the greatest fruit belt of middle west; well watered; title good; im-
mediate possession; will grow this season's wheat and a little of the corn land which is rented; price $15 per acre, no trades.
WILL W. LITTLE, Paris, Ill.

ATTENTION.

Owing to two deaths in my family I will sell this farm cheap if sold immediately: 40 acres; 35 under plow; the rest timber; 6 room house; large new barn; horse, cow, hog and chicken houses; 2½ miles from Olney, Ind.; 9 miles from Knox, Ind.; worth $3,500; will be sold for $2,000 cash or on terms. Also 72 acres, 3 miles from Knox, Ind.; worth $3,500; will be sold for $2,000 cash or on terms. Also 160 acres, 3 miles from Knox, Ind.; worth $3,500; will be sold for $2,000 cash or on terms. Also 160 acres, 3 miles from Knox, Ind.; worth $3,500; will be sold for $2,000 cash or on terms. Also 160 acres, 3 miles from Knox, Ind.; worth $3,500; will be sold for $2,000 cash or on terms.
ALBERT WAHL,
1741 Conway Rd. Bldg. 111 W. Washington-st.

FOR SALE—92 MILES FROM CHICAGO
on one of the best 120 acre farms in Indiana;
only 80 acres in wheat and rye, 30 acres in
oats; 10 acres in pasture and timber; 5 cows,
6 horses, all farming implements; farming im-
plements; buildings in first class condition;
must be seen to be appreciated; price $185 per
acre. EMIL GRASEK, 2721 S. 79th-st.
Tel. S. Chic. 1110.

FOR SALE OR EXCHANGE—40 ACRES;
fair improvements, nearly all black land;
clear of incumbrance, will assume some, 80
acres, good location and improvements,
Northwestern preferred; will consider prop-
erty for sale; 20 acres extra well improved
and located, $3,000. Newton Bros., Knox,
Ind.

FOR SALE—SPLENDID 20 ACRE FARM;
over 100 bearing apple trees, 60 plum
trees; comfortable improvements; price
$1,400; $500 cash, time for balance.
80 acres good improvements, 35 acres good
wheat pas. with farm; 10 acres clover; some
timber; price $5,500.
M. H. MILLER, Bristol, Ind.

FOR SALE—530 A., NO. IND., SUITABLE
for stock feeding or breeding; 2-3 under
cultivation, bal. easily cleared; all well
drained; switch track ¾ mi.; splendid supply,
for development into a valuable property;
$5,000 cash, bal. 5% easy payments; will
trades considered. HIPPLE & CLARK, 82
W. Washington-st.

FOR SALE—200 ACRE INDIANA FARM LO-
cated near Monterey. Dark loam soil; well
drained and tiled; all but 25 acres under
cultivation; fair buildings. Adjoining farms
sell from $125 to $175 per acre. Price for
this farm $100 per acre. Will take one-
half in other clear property. Owner, Ad-
dress N X 522, Tribune.

FOR SALE—$1,750 CASH; 10 ACRES FINE
level land, 7 room new house, chicken
house, barn, chickens, tools; 2½ blocks to
town; 60 miles to Chicago; mortgage $1,000.
Send for pictures; no trade. LINDHOLM,
Owner, Donaldson, Ind.

FOR SALE—30 ACRES, LEVEL, ½ BLACK,
drained, fenced; good house and barn; all
farmed except 3 acres; on stone road, 6 miles
Knox, Ind. Price $2,800. Address
GOSHORN & RAVER, Huntington, Ind.

FOR SALE — 40 ACRES, 5 ROOM GOOD
house, barn, chicken house, cellar, horses,
cows, hogs, chickens, and tools; nice orchard;
fine grain land. Price $3,400. Address
BROGGREN, owner, Donaldson, Ind.

FOR SALE—BARGAIN IN 263 ACRES,
quarter mile from Grasemere station on Mo-
noon; all in cultivation; fine improvements;
only $150 an acre.
W. D. KERFOOT & CO., 58 W. Washington,
the house, barn, chicken house, cellar, horses,
cows, hogs, chickens, and tools; nice orchard;
fine grain land. Price $3,400. Address
BROGGREN, owner, Donaldson, Ind.

FOR SALE—BARGAIN IN 263 ACRES,
quarter mile from Grasemere station on Mo-
noon; all in cultivation; fine improvements;
only $150 an acre.
W. D. KERFOOT & CO., 58 W. Washington,
the house, barn, chicken house, cellar, horses,
cows, hogs, chickens, and tools; nice orchard;
fine grain land. Price $3,400. Address
BROGGREN, owner, Donaldson, Ind.

FOR SALE—BARGAIN IN 263 ACRES,
quarter mile from Grasemere station on Mo-
noon; all in cultivation; fine improvements;
only $150 an acre.
W. D. KERFOOT & CO., 58 W. Washington,

REAL ESTATE—FARM LANDS.

Iowa.

FOR SALE—500 ACRES WOODBURY COUN-
ty, Iowa, 20 miles southeast Sioux City;
400 acres fine pasture with flowing springs,
balance corn, wheat and alfalfa, all under
cultivation. This is the best proposition in
Iowa. Price $100,000—1-3 cash, balance to
suit. Owner nonresident. WALTER PUR-
SELL, 1008 Mercantile Library Building, Cin-
cinnati, Ohio.

FOR SALE—240 ACRES IN FAYETTE
county; excellent soil; good buildings and
fencing. This is a good paying grain and
stock farm; value $300 per a.; mtg. $23,000.
On acct. of other interests will sell or trade
for Chicago apartment bldg. or good vacant
property. Address N Y 64, Tribune.

FOR SALE—SEVERAL GOOD FARMS IN
Mitchell, Howard, and Floyd counties Iowa,
on easy terms or trade; also farms in Minne-
sota. EARL CONNER, Floyd, Ia.

Louisiana.

FOR SALE—IN THE INTEREST OF DAIRY-
ing and live stock farming on our ideal
farm; consisting of 320 acres; 200 acres
acre tract of fine, cheap cutover lands, ad-
joining the flourishing city of Bogalusa, La.,
15,000 people, will for the first time be put
upon the market under exceptionally advan-
tageous conditions.
Without discrimination I unhesitatingly rec-
ommend this project as embodying the most
sensible conditions for successful dairying and
live stock farming I know of at the present
time.
Upon request I will furnish plats of the
tract, how the development can best be ap-
plied, also trustworthy information as to
cheap building material, markets, water, graz-
ing, transportation, climate, drainage, de-
portation, creameries, prices and terms on
the land. If you do not impose upon my
time by writing me I will personally visit
you in detail by personal letter. WALTER
S. AYRES, Industrial Commissioner, N. O. &
N. R. R., 1060 Maison Blanche Bldg., New
Orleans, La.

FOR SALE — FOR COLONIZATION, 11,000
acres most productive land in America; soil
very rich sandy loam, well drained. Located
on two railroads, on one navigable stream;
within one mile of town 1,000 population in
St. Landry parish, Louisiana; thirty days
not overflow and best colonization proposition
ever offered for sale in the South. Will sell
very cheap. Address J. F. VAN VOORHEES,
Natchez, Miss.

Michigan.



FOR SALE—A BEAUTIFUL 82 ACRE FRUIT
farm in Leelanau County, Mich., the heart
of the fruit belt. Situated on Grand Trav-
erse Bay. 32 acres of sweet and sour cher-
ries, 18 acres of apples. Also other large
orchards. 18 acres of rich bottom land;
good roads and schools. Will sell with this
clay loam with clay subsoil. I guarantee
this farm to be a bargain. Cause for selling,
sickness. Building, 2 dwellings built for
$6,000. Address W. B. MURDOUGH, Corey,
Mich., Cass Co.

FOR SALE—82 A., SOUTHERN MICH.
fruit, chicken, and vegetable farm, border-
ing river; about 600 fine fruit trees, assorted
varieties; 18 a. of rich bottom land which
will raise anything that will grow in Mich.;
good 6 rm., furnace heated house; fine barn;
other buildings; land lays good; soil, sandy

REAL ESTATE WANTED.

For Cash.

WANTED—TO BUY BUNGALOW or cottage, 5-7 rooms, brk., hot w. ht., Park Manor, Hamilton Park, or Englewood preferred; will buy your equity, pay you the cash or make a substantial payment. Will deal with owners only. J. F. SUMMERS, 6727 Indiana-av.

WANTED—$2,000 TO $10,000 CASH WILL BE PAID FOR BARGAINS in improved income, no frame, on the North, or West Side. Write full description and bottom prices to MURRAY WOLBACH, 105 S. Dearborn-st.

WANTED—DESIRABLE CORNERS FOR gasoline filling stations; must be on boulevards or main thoroughfares, where auto traffic predominates. Will lease for term of years, with option to purchase. For attention give full particulars, location, size of lot, rental, and price. Address O 212, Tribune.

WANTED—FOR MY OWN USE, A FARM OF from 80 to 320 acres, within a radius of 25 miles of the loop; must be within a mile of car or street car transportation; will pay cash; must be ready to do business at once, but price must be right. Don't answer unless you have a bargain in a good farm that will fill above qualifications. Address P S 504, Tribune.

WANTED.

APARTMENT BUILDINGS

Will pay cash for real bargains in modern apt. bldg.
E. B. BEAK & CO., 10 S. LA SALLE-ST.

WANTED—FOR CASH BUYERS, N. S. RESIdences $6,000 to $50,000. 2 flats, $8,000 to $12,000. 3 flats, $10,000 to $30,000. 6 flats, $18,000 to $6,000. Also for large apartments and business properties, $50,000 to $500,000. See Reniger.
WHITESIDE & WENTWORTH, 1056 Wilson.

WANTED—FARM OF ABOUT 150 TO 200 acres within short motoring distance of Chicago. Must have good improvements; will give in exchange Chicago well located flat property.
WILLIS & FRANKENSTEIN, 110 S. Dearbn.

WANTED—RESIDENCE OR FLAT, BET. Division and Norman-av. east of La Salle; will give cash and 3 flat bldg. on Oak and La Salle, renting for $1,560 year; must sell before May. G. STAVRON, 11 S. La Salle-st. Randolph 2064.

WANTED—IN KENWOOD OR HYDE PARK near L. G. Ry., modern 6 apt. building. Prefer apartments with 8 rooms, or 3 baths, to suit my family. Must be up to date. I have cash. Answer with full particulars only. Address N X 346, Tribune.

WANTED— PAY CASH— Good house or two flat between Lemoyne, Armitage, Western and Ogden. Must have steam or hot water and good condition.
J. W. BAIRD & WARNER, Cent. 8300.
29 S. La Salle-st.

WANTED—CASH PAID FOR LOW PRICED acres in or near Chicago; anything from 5 to 1,00 acres; bargains only considered. H. C. ROSE, 1010 First Nat. Bk. Bldg. Tel. Rand. 1360.

WANTED—WILL PAY CASH FOR EQUITIES in 4, 5, and 6 rm. cottages or houses, brick or frame; must be bargains; give full particulars, price, lowest cash price. Address N X 552, Tribune.

WANTED—WILL BUY CASH, 2 STORY modern building, 2 to 6 rooms, sun parlors; prefer Englewood Side; will be sold to Negro Park. Will pay up to $15,000. Apply R. I. TERWILLIGER & CO., 1225 N. Ashland.

WANTED—8 ROOM HOUSE,

With 40-50 ft. lot; cash; quick action; between Lawrence and Irving Park Boulevard and Adams-st. Address O M 272, Tribune.

WANTED — HIGH CLASS APARTMENT building south of 55th-st., east of Cottage Grove-av. with only a first mortgage, or clear modern apartment, value $30,000. Address O M 280, Tribune.

WANTED—CASH BUYER WANTS CHGO. income property, bungalows 2 3, 4 6 or 12 flats, must be bargain. Money ready; quick action; bargains only. Address L G 84, Tribune.

WANTED—A FARM FROM 5 TO 20 A. must have three to six room house in good location, not more than 25 miles from Chicago; must be reasonable, for cash. J. F. Nosek, 2443 S. Kedzie-av. Phone Crawford 1.

WANTED—2 FLAT BLDG. IN OAK PARK between Met. Elevated and Augusta-st., 5 or 6 rooms, sun parlors, and hot water and mean business. Send details. Address N X 360, Tribune.

WANTED—PRIVATE PARTY HAS CASH TO invest in good apt. properties if same are offered as bargains. Submit full particulars and exact cash price. Owners only. Address P X 374, Tribune.

WANTED—HIGH GRADE NORTH SIDE 6 apt. bldg. that pays $10,000; cash, bal. time. Must be modern and n. and 6 rooms to one with sun parlors. Address N X 398, Tribune.

WANTED—HAVE CASH BUYERS FOR farms near Chicago, 100 to 1,000 a. See Reniger.
WHITESIDE & WENTWORTH, 1056 Wilson.

WANTED—FOR DRUGGIST, N. 7TH. BUS. cor. up to $25,000; pay cash; prefer transfer; see Reniger.
WHITESIDE & WENTWORTH, 1056 Wilson.

WANTED—MODERN HOME, NORTH SIDE; five rooms or more; about $30,000. Give full details in first letter. Address Box N X 378, Tribune.

WANTED—CONTRACTOR WILL BUY FOR cash 4 flats, brick or frame bldgs. that need remodeling. Address X L 218, Tribune.

WANTED—SOUTH SIDE 6 FLAT BLDG. THAT can be bought at a bargain with $5,000 to $20,000 cash. State particulars. Address P 488, Tribune.

WANTED—TO BUY RESIDENCE IN RAV., Montrose to Foster, N. W. rail., Albany-av. DAHLQUIST, 4000 N. Talman.

WANTED—TO BUY FROM OWNER OF farm or fruit ranch for sale. O. O. MAWSON, Su. Paul Minn.

WANT 3 FLAT BLDG., MODERN, S. W. side. Give full description. Address M 170, Tribune.

WANTED—10,000 FEET SUITABLE FOR loft and material agency. Must be North or Northwest. Address M 429, Tribune.

WANTED—WILL PAY CASH FOR SEVEN room flat in So. Shore district. Address M 481, Tribune.

WANTED—SOUTH SIDE BARGAINS; UNlimited funds; send us full details for quick action. Address O 414, Tribune.

WANTED—I HAVE CASH FOR A 6 TO 24 apt. deal with owner. Address O 291, Tribune.

WANTED—COTTAGE OR SMALL HOUSE, E. or W.; must be bargain; give price and location. Address O 217, Tribune.

WANTED—12 TO 24 FLAT BLDG. SMALL mtg., Hyde Park, for clear improved and cash. Address O 290, Tribune.

WANTED—TO BUY FOR IM. POS. MOD 2 flat bldg. in Woodlawn; bargain; terms. Address O 284, Tribune.

WANTED—ON CASH BASIS, 8 RM. HOUSE or bungalow, Rogers Park. Owner pfd. Design fully. Address N X 361, Tribune.

WANTED—VACANT SOUTH SHORE DISTRICT, about 50 feet, suitable for 2 flat building. Address P A 254, Tribune.

WANTED—BUNGALOW; CASH; WALKING distance to Illinois Central Ry. station; must be a bargain. Address Y K 99, Tribune.

WANTED—FOR BARGAINS, 6 TO 40 apts., at 6 times rental; North Shore; quick action. Address M 508, Tribune.

WANTED— PAY CASH— For 6 room bungalow, south of Jackson Park. Address O 158, Tribune.

WANTED—NORTH OR NORTHWEST TWO flat or 6 rm. cottage. Address O 206, Tribune.

WANTED—BARGAIN FRAME 2 STORY BRICK APT. Must be cheap for cash. Address O 289, Tribune.

WANTED—TO BUY, 6 TO 12 FLAT BLDG. Address O 285, Tribune.

WANTED—FOR CASH, 2 FLAT BLDG. IN Englewood district. Address O 287, Tribune.

WANTED—FOR CASH, 6 TO 12 FLAT BLDG. Address O 288, Tribune.

WANTED—TO BUY, 2 FLAT BLDG. IN Englewood district. Address O 286, Tribune.

WANTED—TO BUY, 6 TO 12 FLAT BLDG. Address O 283, Tribune.

WANTED—TO BUY, 2 FLAT BLDG. IN Englewood district. Address O 282, Tribune.

WANTED—TO BUY, 6 TO 12 FLAT BLDG. Address O 281, Tribune.

WANTED—TO BUY, 2 FLAT BLDG. IN Englewood district. Address O 280, Tribune.

WANTED—TO BUY, 6 TO 12 FLAT BLDG. Address O 279, Tribune.

WANTED—TO BUY, 2 FLAT BLDG. IN Englewood district. Address O 278, Tribune.

WANTED—TO BUY, 6 TO 12 FLAT BLDG. Address O 277, Tribune.

WANTED—TO BUY, 2 FLAT BLDG. IN Englewood district. Address O 276, Tribune.

WANTED—TO BUY, 6 TO 12 FLAT BLDG. Address O 275, Tribune.

WANTED—TO BUY, 2 FLAT BLDG. IN Englewood district. Address O 274, Tribune.

WANTED—TO BUY, 6 TO 12 FLAT BLDG. Address O 273, Tribune.

WANTED—TO BUY, 2 FLAT BLDG. IN Englewood district. Address O 272, Tribune.

WANTED—TO BUY, 6 TO 12 FLAT BLDG. Address O 271, Tribune.

WANTED—TO BUY, 2 FLAT BLDG. IN Englewood district. Address O 270, Tribune.

WANTED—TO BUY, 6 TO 12 FLAT BLDG. Address O 269, Tribune.

WANTED—TO BUY, 2 FLAT BLDG. IN Englewood district. Address O 268, Tribune.

WANTED—TO BUY, 6 TO 12 FLAT BLDG. Address O 267, Tribune.

WANTED—TO BUY, 2 FLAT BLDG. IN Englewood district. Address O 266, Tribune.

WANTED—TO BUY, 6 TO 12 FLAT BLDG. Address O 265, Tribune.

WANTED—TO BUY, 2 FLAT BLDG. IN Englewood district. Address O 264, Tribune.

WANTED—TO BUY, 6 TO 12 FLAT BLDG. Address O 263, Tribune.

WANTED—TO BUY, 2 FLAT BLDG. IN Englewood district. Address O 262, Tribune.

WANTED—TO BUY, 6 TO 12 FLAT BLDG. Address O 261, Tribune.

WANTED—TO BUY, 2 FLAT BLDG. IN Englewood district. Address O 260, Tribune.

WANTED—TO BUY, 6 TO 12 FLAT BLDG. Address O 259, Tribune.

WANTED—TO BUY, 2 FLAT BLDG. IN Englewood district. Address O 258, Tribune.

WANTED—TO BUY, 6 TO 12 FLAT BLDG. Address O 257, Tribune.

WANTED—TO BUY, 2 FLAT BLDG. IN Englewood district. Address O 256, Tribune.

WANTED—TO BUY, 6 TO 12 FLAT BLDG. Address O 255, Tribune.

WANTED—TO BUY, 2 FLAT BLDG. IN Englewood district. Address O 254, Tribune.

WANTED—TO BUY, 6 TO 12 FLAT BLDG. Address O 253, Tribune.

WANTED—TO BUY, 2 FLAT BLDG. IN Englewood district. Address O 252, Tribune.

WANTED—TO BUY, 6 TO 12 FLAT BLDG. Address O 251, Tribune.

WANTED—TO BUY, 2 FLAT BLDG. IN Englewood district. Address O 250, Tribune.

WANTED—TO BUY, 6 TO 12 FLAT BLDG. Address O 249, Tribune.

WANTED—TO BUY, 2 FLAT BLDG. IN Englewood district. Address O 248, Tribune.

WANTED—TO BUY, 6 TO 12 FLAT BLDG. Address O 247, Tribune.

WANTED—TO BUY, 2 FLAT BLDG. IN Englewood district. Address O 246, Tribune.

WANTED—TO BUY, 6 TO 12 FLAT BLDG. Address O 245, Tribune.

WANTED—TO BUY, 2 FLAT BLDG. IN Englewood district. Address O 244, Tribune.

WANTED—TO BUY, 6 TO 12 FLAT BLDG. Address O 243, Tribune.

WANTED—TO BUY, 2 FLAT BLDG. IN Englewood district. Address O 242, Tribune.

WANTED—TO BUY, 6 TO 12 FLAT BLDG. Address O 241, Tribune.

WANTED—TO BUY, 2 FLAT BLDG. IN Englewood district. Address O 240, Tribune.

WANTED—TO BUY, 6 TO 12 FLAT BLDG. Address O 239, Tribune.

WANTED—TO BUY, 2 FLAT BLDG. IN Englewood district. Address O 238, Tribune.

WANTED—TO BUY, 6 TO 12 FLAT BLDG. Address O 237, Tribune.

WANTED—TO BUY, 2 FLAT BLDG. IN Englewood district. Address O 236, Tribune.

WANTED—TO BUY, 6 TO 12 FLAT BLDG. Address O 235, Tribune.

WANTED—TO BUY, 2 FLAT BLDG. IN Englewood district. Address O 234, Tribune.

WANTED—TO BUY, 6 TO 12 FLAT BLDG. Address O 233, Tribune.

WANTED—TO BUY, 2 FLAT BLDG. IN Englewood district. Address O 232, Tribune.

WANTED—TO BUY, 6 TO 12 FLAT BLDG. Address O 231, Tribune.

WANTED—TO BUY, 2 FLAT BLDG. IN Englewood district. Address O 230, Tribune.

WANTED—TO BUY, 6 TO 12 FLAT BLDG. Address O 229, Tribune.

WANTED—TO BUY, 2 FLAT BLDG. IN Englewood district. Address O 228, Tribune.

WANTED—TO BUY, 6 TO 12 FLAT BLDG. Address O 227, Tribune.

WANTED—TO BUY, 2 FLAT BLDG. IN Englewood district. Address O 226, Tribune.

WANTED—TO BUY, 6 TO 12 FLAT BLDG. Address O 225, Tribune.

WANTED—TO BUY, 2 FLAT BLDG. IN Englewood district. Address O 224, Tribune.

WANTED—TO BUY, 6 TO 12 FLAT BLDG. Address O 223, Tribune.

WANTED—TO BUY, 2 FLAT BLDG. IN Englewood district. Address O 222, Tribune.

WANTED—TO BUY, 6 TO 12 FLAT BLDG. Address O 221, Tribune.

WANTED—TO BUY, 2 FLAT BLDG. IN Englewood district. Address O 220, Tribune.

WANTED—TO BUY, 6 TO 12 FLAT BLDG. Address O 219, Tribune.

WANTED—TO BUY, 2 FLAT BLDG. IN Englewood district. Address O 218, Tribune.

WANTED—TO BUY, 6 TO 12 FLAT BLDG. Address O 217, Tribune.

WANTED—TO BUY, 2 FLAT BLDG. IN Englewood district. Address O 216, Tribune.

WANTED—TO BUY, 6 TO 12 FLAT BLDG. Address O 215, Tribune.

WANTED—TO BUY, 2 FLAT BLDG. IN Englewood district. Address O 214, Tribune.

WANTED—TO BUY, 6 TO 12 FLAT BLDG. Address O 213, Tribune.

WANTED—TO BUY, 2 FLAT BLDG. IN Englewood district. Address O 212, Tribune.

WANTED—TO BUY, 6 TO 12 FLAT BLDG. Address O 211, Tribune.

WANTED—TO BUY, 2 FLAT BLDG. IN Englewood district. Address O 210, Tribune.

WANTED—TO BUY, 6 TO 12 FLAT BLDG. Address O 209, Tribune.

WANTED—TO BUY, 2 FLAT BLDG. IN Englewood district. Address O 208, Tribune.

WANTED—TO BUY, 6 TO 12 FLAT BLDG. Address O 207, Tribune.

WANTED—TO BUY, 2 FLAT BLDG. IN Englewood district. Address O 206, Tribune.

WANTED—TO BUY, 6 TO 12 FLAT BLDG. Address O 205, Tribune.

WANTED—TO BUY, 2 FLAT BLDG. IN Englewood district. Address O 204, Tribune.

WANTED—TO BUY, 6 TO 12 FLAT BLDG. Address O 203, Tribune.

WANTED—TO BUY, 2 FLAT BLDG. IN Englewood district. Address O 202, Tribune.

WANTED—TO BUY, 6 TO 12 FLAT BLDG. Address O 201, Tribune.

WANTED—TO BUY, 2 FLAT BLDG. IN Englewood district. Address O 200, Tribune.

WANTED—TO BUY, 6 TO 12 FLAT BLDG. Address O 199, Tribune.

WANTED—TO BUY, 2 FLAT BLDG. IN Englewood district. Address O 198, Tribune.

WANTED—TO BUY, 6 TO 12 FLAT BLDG. Address O 197, Tribune.

WANTED—TO BUY, 2 FLAT BLDG. IN Englewood district. Address O 196, Tribune.

WANTED—TO BUY, 6 TO 12 FLAT BLDG. Address O 195, Tribune.

WANTED—TO BUY, 2 FLAT BLDG. IN Englewood district. Address O 194, Tribune.

WANTED—TO BUY, 6 TO 12 FLAT BLDG. Address O 193, Tribune.

WANTED—TO BUY, 2 FLAT BLDG. IN Englewood district. Address O 192, Tribune.

WANTED—TO BUY, 6 TO 12 FLAT BLDG. Address O 191, Tribune.

WANTED—TO BUY, 2 FLAT BLDG. IN Englewood district. Address O 190, Tribune.

WANTED—TO BUY, 6 TO 12 FLAT BLDG. Address O 189, Tribune.

WANTED—TO BUY, 2 FLAT BLDG. IN Englewood district. Address O 188, Tribune.

WANTED—TO BUY, 6 TO 12 FLAT BLDG. Address O 187, Tribune.

WANTED—TO BUY, 2 FLAT BLDG. IN Englewood district. Address O 186, Tribune.

WANTED—TO BUY, 6 TO 12 FLAT BLDG. Address O 185, Tribune.

WANTED—TO BUY, 2 FLAT BLDG. IN Englewood district. Address O 184, Tribune.

WANTED—TO BUY, 6 TO 12 FLAT BLDG. Address O 183, Tribune.

WANTED—TO BUY, 2 FLAT BLDG. IN Englewood district. Address O 182, Tribune.

WANTED—TO BUY, 6 TO 12 FLAT BLDG. Address O 181, Tribune.

WANTED—TO BUY, 2 FLAT BLDG. IN Englewood district. Address O 180, Tribune.

WANTED—TO BUY, 6 TO 12 FLAT BLDG. Address O 179, Tribune.

WANTED—TO BUY, 2 FLAT BLDG. IN Englewood district. Address O 178, Tribune.

WANTED—TO BUY, 6 TO 12 FLAT BLDG. Address O 177, Tribune.

WANTED—TO BUY, 2 FLAT BLDG. IN Englewood district. Address O 176, Tribune.

WANTED—TO BUY, 6 TO 12 FLAT BLDG. Address O 175, Tribune.

WANTED—TO BUY, 2 FLAT BLDG. IN Englewood district. Address O 174, Tribune.

WANTED—TO BUY, 6 TO 12 FLAT BLDG. Address O 173, Tribune.

WANTED—TO BUY, 2 FLAT BLDG. IN Englewood district. Address O 172, Tribune.

WANTED—TO BUY, 6 TO 12 FLAT BLDG. Address O 171, Tribune.

WANTED—TO BUY, 2 FLAT BLDG. IN Englewood district. Address O 170, Tribune.

WANTED—TO BUY, 6 TO 12 FLAT BLDG. Address O 169, Tribune.

WANTED—TO BUY, 2 FLAT BLDG. IN Englewood district. Address O 168, Tribune.

WANTED—TO BUY, 6 TO 12 FLAT BLDG. Address O 167, Tribune.

WANTED—TO BUY, 2 FLAT BLDG. IN Englewood district. Address O 166, Tribune.

WANTED—TO BUY, 6 TO 12 FLAT BLDG. Address O 165, Tribune.

WANTED—TO BUY, 2 FLAT BLDG. IN Englewood district. Address O 164, Tribune.

WANTED—TO BUY, 6 TO 12 FLAT BLDG. Address O 163, Tribune.

WANTED—TO BUY, 2 FLAT BLDG. IN Englewood district. Address O 162, Tribune.

WANTED—TO BUY, 6 TO 12 FLAT BLDG. Address O 161, Tribune.

WANTED—TO BUY, 2 FLAT BLDG. IN Englewood district. Address O 160, Tribune.

WANTED—TO BUY, 6 TO 12 FLAT BLDG. Address O 159, Tribune.

WANTED—TO BUY, 2 FLAT BLDG. IN Englewood district. Address O 158, Tribune.

WANTED—TO BUY, 6 TO 12 FLAT BLDG. Address O 157, Tribune.

WANTED—TO BUY, 2 FLAT BLDG. IN Englewood district. Address O 156, Tribune.

WANTED—TO BUY, 6 TO 12 FLAT BLDG. Address O 155, Tribune.

WANTED—TO BUY, 2 FLAT BLDG. IN Englewood district. Address O 154, Tribune.

WANTED—TO BUY, 6 TO 12 FLAT BLDG. Address O 153, Tribune.

WANTED—TO BUY, 2 FLAT BLDG. IN Englewood district. Address O 152, Tribune.

WANTED—TO BUY, 6 TO 12 FLAT BLDG. Address O 151, Tribune.

WANTED—TO BUY, 2 FLAT BLDG. IN Englewood district. Address O 150, Tribune.

WANTED—TO BUY, 6 TO 12 FLAT BLDG. Address O 149, Tribune.

WANTED—TO BUY, 2 FLAT BLDG. IN Englewood district. Address O 148, Tribune.

WANTED—TO BUY, 6 TO 12 FLAT BLDG. Address O 147, Tribune.

WANTED—TO BUY, 2 FLAT BLDG. IN Englewood district. Address O 146, Tribune.

WANTED—TO BUY, 6 TO 12 FLAT BLDG. Address O 145, Tribune.

WANTED—TO BUY, 2 FLAT BLDG. IN Englewood district. Address O 144, Tribune.

WANTED—TO BUY, 6 TO 12 FLAT BLDG. Address O 143, Tribune.

WANTED—TO BUY, 2 FLAT BLDG. IN Englewood district. Address O 142, Tribune.

WANTED—TO BUY, 6 TO 12 FLAT BLDG. Address O 141, Tribune.

WANTED—TO BUY, 2 FLAT BLDG. IN Englewood district. Address O 140, Tribune.

WANTED—TO BUY, 6 TO 12 FLAT BLDG. Address O 139, Tribune.

WANTED—TO BUY, 2 FLAT BLDG. IN Englewood district. Address O 138, Tribune.

WANTED—TO BUY, 6 TO 12 FLAT BLDG. Address O 137, Tribune.

WANTED—TO BUY, 2 FLAT BLDG. IN Englewood district. Address O 136, Tribune.

WANTED—TO BUY, 6 TO 12 FLAT BLDG. Address O 135, Tribune.

WANTED—TO BUY, 2 FLAT BLDG. IN Englewood district. Address O 134, Tribune.

WANTED—TO BUY, 6 TO 12 FLAT BLDG. Address O 133, Tribune.

WANTED—TO BUY, 2 FLAT BLDG. IN Englewood district. Address O 132, Tribune.

WANTED—TO BUY, 6 TO 12 FLAT BLDG. Address O 131, Tribune.

WANTED—TO BUY, 2 FLAT BLDG. IN Englewood district. Address O 130, Tribune.

WANTED—TO BUY, 6 TO 12 FLAT BLDG. Address O 129, Tribune.

WANTED—TO BUY, 2 FLAT BLDG. IN Englewood district. Address O 128, Tribune.

WANTED—TO BUY, 6 TO 12 FLAT BLDG. Address O 127, Tribune.

WANTED—TO BUY, 2 FLAT BLDG. IN Englewood district. Address O 126, Tribune.

WANTED—TO BUY, 6 TO 12 FLAT BLDG. Address O 125, Tribune.

WANTED—TO BUY, 2 FLAT BLDG. IN Englewood district. Address O 124, Tribune.

WANTED—TO BUY, 6 TO 12 FLAT BLDG. Address O 123, Tribune.

WANTED—TO BUY, 2 FLAT BLDG. IN Englewood district. Address O 122, Tribune.

WANTED—TO BUY, 6 TO 12 FLAT BLDG. Address O 121, Tribune.

WANTED—TO BUY, 2 FLAT BLDG. IN Englewood district. Address O 120, Tribune.

WANTED—TO BUY, 6 TO 12 FLAT BLDG. Address O 119, Tribune.

WANTED—TO BUY, 2 FLAT BLDG. IN Englewood district. Address O 118, Tribune.

WANTED—TO BUY, 6 TO 12 FLAT BLDG. Address O 117, Tribune.

WANTED—TO BUY, 2 FLAT BLDG. IN Englewood district. Address O 116, Tribune.

WANTED—TO BUY, 6 TO 12 FLAT BLDG. Address O 115, Tribune.

WANTED—TO BUY, 2 FLAT BLDG. IN Englewood district. Address O 114, Tribune.

WANTED—TO BUY, 6 TO 12 FLAT BLDG. Address O 113, Tribune.

WANTED—TO BUY, 2 FLAT BLDG. IN Englewood district. Address O 112, Tribune.

WANTED—TO BUY, 6 TO 12 FLAT BLDG. Address O 111, Tribune.

WANTED—TO BUY, 2 FLAT BLDG. IN Englewood district. Address O 110, Tribune.

WANTED—TO BUY, 6 TO 12 FLAT BLDG. Address O 109, Tribune.

WANTED—TO BUY, 2 FLAT BLDG. IN Englewood district. Address O 108, Tribune.

WANTED—TO BUY, 6 TO 12 FLAT BLDG. Address O 107, Tribune.

WANTED—TO BUY, 2 FLAT BLDG. IN Englewood district. Address O 106, Tribune.

WANTED—TO BUY, 6 TO 12 FLAT BLDG. Address O 105, Tribune.

WANTED—TO BUY, 2 FLAT BLDG. IN Englewood district. Address O 104, Tribune.

WANTED—TO BUY, 6 TO 12 FLAT BLDG. Address O 103, Tribune.

WANTED—TO BUY, 2 FLAT BLDG. IN Englewood district. Address O 102, Tribune.

WANTED—TO BUY, 6 TO 12 FLAT BLDG. Address O 101, Tribune.

WANTED—TO BUY, 2 FLAT BLDG. IN Englewood district. Address O 100, Tribune.

WANTED—TO BUY, 6 TO 12 FLAT BLDG. Address O 99, Tribune.

WANTED—TO BUY, 2 FLAT BLDG. IN Englewood district. Address O 98, Tribune.

WANTED—TO BUY, 6 TO 12 FLAT BLDG. Address O 97, Tribune.

WANTED—TO BUY, 2 FLAT BLDG. IN Englewood district. Address O 96, Tribune.

WANTED—TO BUY, 6 TO 12 FLAT BLDG. Address O 95, Tribune.

WANTED—TO BUY, 2 FLAT BLDG. IN Englewood district. Address O 94, Tribune.

WANTED—TO BUY, 6 TO 12 FLAT BLDG. Address O 93, Tribune.

WANTED—TO BUY, 2 FLAT BLDG. IN Englewood district. Address O 92, Tribune.

WANTED—TO BUY, 6 TO 12 FLAT BLDG. Address O 91, Tribune.

WANTED—TO BUY, 2 FLAT BLDG. IN Englewood district. Address O 90, Tribune.

WANTED—TO BUY, 6 TO 12 FLAT BLDG. Address O 89, Tribune.

WANTED—TO BUY, 2 FLAT BLDG. IN Englewood district. Address O 88, Tribune.

WANTED—TO BUY, 6 TO 12 FLAT BLDG. Address O 87, Tribune.

WANTED—TO BUY, 2 FLAT BLDG. IN Englewood district. Address O 86, Tribune.

WANTED—TO BUY, 6 TO 12 FLAT BLDG. Address O 85, Tribune.

WANTED—TO BUY, 2 FLAT BLDG. IN Englewood district. Address O 84, Tribune.

WANTED—TO BUY, 6 TO 12 FLAT BLDG. Address O 83, Tribune.

WANTED—TO BUY, 2 FLAT BLDG. IN Englewood district. Address O 82, Tribune.

WANTED—TO BUY, 6 TO 12 FLAT BLDG. Address O 81, Tribune.

WANTED—TO BUY, 2 FLAT BLDG. IN Englewood district. Address O 80, Tribune.

WANTED—TO BUY, 6 TO 12 FLAT BLDG. Address O 79, Tribune.

WANTED—TO BUY, 2 FLAT BLDG. IN Englewood district. Address O 78, Tribune.

WANTED—TO BUY, 6 TO 12 FLAT BLDG. Address O 77, Tribune.

WANTED—TO BUY, 2 FLAT BLDG. IN Englewood district. Address O 76, Tribune.

WANTED—TO BUY, 6 TO 12 FLAT BLDG. Address O 75, Tribune.

WANTED—TO BUY, 2 FLAT BLDG. IN Englewood district. Address O 74, Tribune.

WANTED—TO BUY, 6 TO 12 FLAT BLDG. Address O 73, Tribune.

WANTED—TO BUY, 2 FLAT BLDG. IN Englewood district. Address O 72, Tribune.

WANTED—TO BUY, 6 TO 12 FLAT BLDG. Address O 71, Tribune.

WANTED—TO BUY, 2 FLAT BLDG. IN Englewood district. Address O 70, Tribune.

WANTED—TO BUY, 6 TO 12 FLAT BLDG. Address O 69, Tribune.

WANTED—TO BUY, 2 FLAT BLDG. IN Englewood district. Address O 68, Tribune.

WANTED—TO BUY, 6 TO 12 FLAT BLDG. Address O 67, Tribune.

WANTED—TO BUY, 2 FLAT BLDG. IN Englewood district. Address O 66, Tribune.

WANTED—TO BUY, 6 TO 12 FLAT BLDG. Address O 65, Tribune.

WANTED—TO BUY, 2 FLAT BLDG. IN Englewood district. Address O 64, Tribune.

WANTED—TO BUY, 6 TO 12 FLAT BLDG. Address O 63, Tribune.

WANTED—TO BUY, 2 FLAT BLDG. IN Englewood district. Address O 62, Tribune.

WANTED—TO BUY, 6 TO 12 FLAT BLDG. Address O 61, Tribune.

WANTED—TO BUY, 2 FLAT BLDG. IN Englewood district. Address O 60, Tribune.

WANTED—TO BUY, 6 TO 12 FLAT BLDG. Address O 59, Tribune.

WANTED—TO BUY, 2 FLAT BLDG. IN Englewood district. Address O 58, Tribune.

WANTED—TO BUY, 6 TO 12 FLAT BLDG. Address O 57, Tribune.

WANTED—TO BUY, 2 FLAT BLDG. IN Englewood district. Address O 56, Tribune.

WANTED—TO BUY, 6 TO 12 FLAT BLDG. Address O 55, Tribune.

WANTED—TO BUY, 2 FLAT BLDG. IN Englewood district. Address O 54, Tribune.

WANTED—TO BUY, 6 TO 12 FLAT BLDG. Address O 53, Tribune.

WANTED—TO BUY, 2 FLAT BLDG. IN Englewood district. Address O 52, Tribune.

WANTED—TO BUY, 6 TO 12 FLAT BLDG. Address O 51, Tribune.

WANTED—TO BUY, 2 FLAT BLDG. IN Englewood district. Address O 50, Tribune.

WANTED—TO BUY, 6 TO 12 FLAT BLDG. Address O 49, Tribune.

WANTED—TO BUY, 2 FLAT BLDG. IN Englewood district. Address O 48, Tribune.

WANTED—TO BUY, 6 TO 12 FLAT BLDG. Address O 47, Tribune.

WANTED—TO BUY, 2 FLAT BLDG. IN Englewood district. Address O 46, Tribune.

WANTED—TO BUY, 6 TO 12 FLAT BLDG. Address O 45, Tribune.

WANTED—TO BUY, 2 FLAT BLDG. IN Englewood district. Address O 44, Tribune.

WANTED—TO BUY, 6 TO 12 FLAT BLDG. Address O 43, Tribune.

WANTED—TO BUY, 2 FLAT BLDG. IN Englewood district. Address O 42, Tribune.

WANTED—TO BUY, 6 TO 12 FLAT BLDG. Address O 41, Tribune.

WANTED—TO BUY, 2 FLAT BLDG. IN Englewood district. Address O 40, Tribune.

WANTED—TO BUY, 6 TO 12 FLAT BLDG. Address O 39, Tribune.

WANTED—TO BUY, 2 FLAT BLDG. IN Englewood district. Address O 38, Tribune.

WANTED—TO BUY, 6 TO 12 FLAT BLDG. Address O 37, Tribune.

WANTED—TO BUY, 2 FLAT BLDG. IN Englewood district. Address O 36, Tribune.

WANTED—TO BUY, 6 TO 12 FLAT BLDG. Address O 35, Tribune.

WANTED—TO BUY, 2 FLAT BLDG. IN Englewood district. Address O 34, Tribune.

WANTED—TO BUY, 6 TO 12 FLAT BLDG. Address O 33, Tribune.

WANTED—TO BUY, 2 FLAT BLDG. IN Englewood district. Address O 32, Tribune.

WANTED—TO BUY, 6 TO 12 FLAT BLDG. Address O 31, Tribune.

WANTED—TO BUY, 2 FLAT BLDG. IN Englewood district. Address O 30, Tribune.

WANTED—TO BUY, 6 TO 12 FLAT BLDG. Address O 29, Tribune.

WANTED—TO BUY, 2 FLAT BLDG. IN Englewood district. Address O 28, Tribune.

WANTED—TO BUY, 6 TO 12 FLAT BLDG. Address O 27, Tribune.

WANTED—TO BUY, 2 FLAT BLDG. IN Englewood district. Address O 26, Tribune.

WANTED—TO BUY, 6 TO 12 FLAT BLDG. Address O 25, Tribune.

WANTED—TO BUY, 2 FLAT BLDG. IN Englewood district. Address O 24, Tribune.

WANTED—TO BUY, 6 TO 12 FLAT BLDG. Address O 23, Tribune.

WANTED—TO BUY, 2 FLAT BLDG. IN Englewood district. Address O 22, Tribune.

WANTED—TO BUY, 6 TO 12 FLAT BLDG. Address O 21, Tribune.

WANTED—TO BUY, 2 FLAT BLDG. IN Englewood district. Address O 20, Tribune.

WANTED—TO BUY, 6 TO 12 FLAT BLDG. Address O 19, Tribune.

WANTED—TO BUY, 2 FLAT BLDG. IN Englewood district. Address O 18, Tribune.

WANTED—TO BUY, 6 TO 12 FLAT BLDG. Address O 17, Tribune.

WANTED—TO BUY, 2 FLAT BLDG. IN Englewood district. Address O 16, Tribune.

WANTED—TO BUY, 6 TO 12 FLAT BLDG. Address O 15, Tribune.

WANTED—TO BUY, 2 FLAT BLDG. IN Englewood district. Address O 14, Tribune.

WANTED—TO BUY, 6 TO 12 FLAT BLDG. Address O 13, Tribune.

WANTED—TO BUY, 2 FLAT BLDG. IN Englewood district. Address O 12, Tribune.

WANTED—TO BUY, 6 TO 12 FLAT BLDG. Address O 11, Tribune.

WANTED—TO BUY, 2 FLAT BLDG. IN Englewood district. Address O 10, Tribune.

WANTED—TO BUY, 6 TO 12 FLAT BLDG. Address O 9, Tribune.

WANTED—TO BUY, 2 FLAT BLDG. IN Englewood district. Address O 8, Tribune.

WANTED—TO BUY, 6 TO 12 FLAT BLDG. Address O 7, Tribune.

WANTED—TO BUY, 2 FLAT BLDG. IN Englewood district. Address O 6, Tribune.

WANTED—TO BUY, 6 TO 12 FLAT BLDG. Address O 5, Tribune.

WANTED—TO BUY, 2 FLAT BLDG. IN Englewood district. Address O 4, Tribune.

WANTED—TO BUY, 6 TO 12 FLAT BLDG. Address O 3, Tribune.

WANTED—TO BUY, 2 FLAT BLDG. IN Englewood district. Address O 2, Tribune.

WANTED—TO BUY, 6 TO 12 FLAT BLDG. Address O 1, Tribune.

REAL ESTATE FOR EXCHANGE.

Apartments.

TO EXCHANGE—N. S. APT. BLDGS. 6 flat, near Lincoln Park. Rents $3,850, Mtg., $15,000. Price, $20,500. Want clear. Prefer 3 flat.

6 flat, Wilson-av, district; 5-6 rooms, S. P. Lot 60x145. Rents $2,800. Mtg., $12,000. Price $26,500. Want cash and clear.

6 flat, Edgewater, overlooking lake; 7 rms., 2 baths, S. P.; lot 60x135. Rents $6,400. Price, $42,500; cash and clear.

6 flat, Rogers Park, overlooking lake; 7 rms., 2 baths, S. P.; lot 60x135. Rent, $6,300. Mtg., $27,000. Price, $55,000. Want clear.

6 flat, clear, Rogers Park. Price $25,000. Want farm not over $40,000.

17 flat, new, near N. W. L. Rent $7,200. Mtg., $24,000. Price $48,000. Want farm near Chicago, 160 to 240 acres. Will assume.

18 flat, Ravenswood. Rent $6,700. Mtg., $20,000. Price, $45,000. And $30,000 clear N. S. vacant. Want clear farm worth $55,000.

21 flat, Rogers Park, S. P. Rents $12,000. Mtg., $25,000. Price $28,000. Will assume, deal on cash basis.

30 flat, N. S. near lake. Rents $15,000. Mtg., $55,000. Price $105,000. Want clear city farm, or California property.

WHITESIDE & WENTWORTH, 1056 Wilson. See Reniger. Edgewater 621.

EXCHANGE NEW MDN. SO. SIDE BLVD. 13 apt., rented $7,000, smash $20,000 equity, for clear 2 flat, some cash, or what have you?

Swell 6 apt. nr. 55th-st. and Pk.; loan 1 yr. 6% under $12,000 equity, for $7,000 equ.
McKEY & POAGUE [Mimian].
133 W. Washington-st. Main 4382.

FOR EXCHANGE — CLEAR 2 FLATS IN Edgewater; 4-4X1; 2 apt. furnace heat, 2d apt. steam; tenants furnish own heat; garage for 1 car; rents

HOUSEHOLD GOODS.

FURNITURE RUGS

BIG APRIL SALE
GREATEST VALUES
30%-60% Discount

We will continue our great sale of several high grade sample lines of Bedroom, Dining Room, and Living Room Furniture and Rugs at tremendous discounts.

WE ARE OUT OF THE "HIGH RENT LOOP DISTRICT."
RIDE OUT TO US AND SAVE MONEY.
BUY NOW. A DEPOSIT WILL HOLD GOODS UNTIL DESIRED.

LOOP PRICES.		OUR PRICES.
$325.00	9 Stuffed Tapestry Davenport Chair and Rocker, loose cushions, spring backs	$122.50
275.00	9 Stuffed Davenport and Chair, loose cushions, pillows, bolster; velour or damask	159.50
265.00	9 Stuffed Blue Damask Davenport, Chair, and Rocker	115.00
285.00	Mah. Cane Duofold Suite, blue velour	139.50
300.00	Karpen Mah. Cane Davenport and Chair, velour	122.50
325.00	Mah. Cane Davenport, Chair, and Rocker, loose cushions, pillows; velour or damask	137.50
145.00	Wal. 3 Pc. Suite, blue velour	87.50
23.50	Mahog. Library Tables	12.50

OVER 200 ODD LIVING ROOM CHAIRS AND ROCKERS AT 25% TO 50% OFF.

$385.00	7 Pc. Mahog. Queen Anne Bedroom Suite, including vanity dresser and bow end bed	$275.00
245.00	4 Pc. Mah. Bedroom Suite	147.50
35.00	Ivory Louis XVI. 50 in. Dresser-Chiffrobe and Bed	22.50
310.00	4 Pc. Wal. Wm. & Mary Bedroom Suite, Poster Bed	139.50
55.00	Odd Walnut Chiffonier	44.50
45.00	Odd Wal. Dressing Table	24.50
27.50	Odd Mah. Adam Bed	16.75
20.00	Simmons Brass Beds	9.95
18.75	Simmons Steel Beds	8.45
175.00	5 Pc. Solid Mahog. Queen Anne Dining Set, 48x60 table, double cane panel blue velour chairs; bargain	98.75
87.50	7 Pc. Ja. Oak Wm. & Mary Dining Set, 54 in. table, cane panel blue velour chairs	49.75
110.00	7 Pc. Jac. Oak Queen Anne Dining Set, 54 in. table, cane back chairs	69.75
135.00	7 Pc. Am. Wal. or Mahog. Queen Anne Dining Set, 54 in. table, blue tea chairs	79.50
85.00	Mahog. Queen Anne Buffet, all mahog. interior	57.50
40.00	Sideboard, Buffet and Carriage	29.50
15.00	Mah. Floor Lamps, complete	8.95
44.00	Mah. Floor Lamps, exquisite silk shades, complete	29.75
24.00	Reed Table Lamps	12.75

BARGAINS IN RUGS.

$ 80.00	9x12 Royal Wilton Rugs	$ 59.50
60.00	Ft. Wilton Rugs	44.50
50.00	Axminster Rugs, 9x12	36.50
60.00	Wilton Velvet Rugs, 9x12	38.75
40.00	Wilton Velvet Rugs, 8x9	24.50
7.50	Wilton Velvet Rugs, 27x54	4.95
3.00	Bathroom Rugs, 27x60	1.35

WE DELIVER TO ALL PARTS OF CITY AND SUBURBS. MOTOR TRUCK SERVICE. GOODS PACKED AND SHIPPED FREE. OUT OF TOWN MAIL ORDERS SOLICITED. We have no Branch Store in Aurora, Ill.

We handle no storage or second hand goods.

OPEN TUES., THURS., AND SAT. EVEN'GS.

PHONE MIDWAY 6411.
TAKE L. TO COTTAGE GROVE STATION, WALK TWO BLOCKS EAST.
Look for 30 Ft. Electric Sign.

Chicago Sample FURNITURE CO.

928-930-932 East 63d-st.
BETWEEN INGLESIDE AND ELLIS-AVS.

FOR SALE—AUG. STICKLEY FUMED 7 FT. davenport, leather seat, chair, rocker, table to match; 2 leather pillows; mahog. long vanity mirror, mahogany table and chair; mahog. clock; Chinese embroideries, inlaid dome 3 burner elec. table lamp, walnut table, marble top, porch chairs, 36-in. sq. half price; used 60 days; no dealers. Call 901 Ainslie-st. 2d apt.

FOR FURNISHINGS OF A 5 ROOM APT. set large plush davenport, wing chair, large victrola, refrigerator, gas stove, etc.; must leave city before Wednesday. 1020 Washington Park-ct. 1st street east Grand-blvd. Phone Drexel 2054.

$785 Buys 4 Rm. Furniture.

Cheap at $350; first class condition; will separate. PALACE STORAGE FURNITURE SALESROOM, 3827-29 Cottage Grove-av, nr. 39th-st. Open Sunday, 10 to 4; eve., till 9.

FOR SALE—ALMOST NEW 3-PC. PARLOR suite, tapestry cushions. French Wilton seamless rug, 9x12; sol. mah. gate leg table, one rocker, Schoenlank, 645 Glenwood-av. Rog. Pk. 3620.

PORCH SET, DESK CHAIR, LEATHER rocker, tile lined refrigerator, leather sofa, Cost couch, Phone Normal 3720. Sunday and evenings.

BARGAIN—3 PIECE BROCADED GREEN velour parlor suite, 9-ft. oak dresser, chair, 1 mission rocker. 2736 Gliddings-st. Ravenswood 5964.

FOR SALE—LEATHER BED DAVENPORT; massive oak library table; mahogany living room furniture. Call 4947 Washington Park-ct.

FOR TAKES $65 COMBINATION RANGE like new; 2 beds, 2 dressers, sewing machine, rugs, library table, couch, dining table, kitchen cabinet, all entirely or by part of removal. Can be seen 9-10 Michigan-av. 3d floor.

MODERN DAVENPORT AND couch bed, mattress, cut velour, like new. 1 Rogers Park 3388.

ROCKERS, $4.50; DAVENPORT, $15; 2 beds, springs, mattresses, $5 each; dealers. 4000 Roosevelt-rd. Phone Crawford 7336.

ROOM APARTMENT IN-and oriental rugs. Sup-Lakeside-pl. 2d floor.

CARRIAGE—ROUND good condition; reasonable.

BEDS, HAND PAINTED her dishes. 1409 E. 55th-st.

ITURE AND FURNISH-plete; no reasonable offer soon 10203.

REFRIGERATOR 6x6. OHN LOUD. 4427 Drexel-

LIVING ROOM FURNI-tings for sale. 554 E. 50th.

BED AND MATTRESS, 671 Grenshaw-st.

KERMANSHAW 9x12 ge. Kenwood 1972.

LARGE AND SMALL, s rear. 3204 So. Park-

RIAGE NEVER USED. Dr. Everett 9088.

G ROOM SET, RUGS, 114 St. Lawrence-av.

SALE—CHEAP. 910 E. 47th.

NG MACHINES ALL 5 N. La Salle-st.

SALE UNTIL ALL SOLD. Montrose-av.

—FURN. NEW PIANO. 5015 Grand-blvd.

MAHOG. 3 PIECE BED-47th-st.

ANTIAL FURNISHINGS e or part. Ph. Sun. 9732.

SER 3d floor. DINING TA-Rogers Park 3092.

AND 4 RMS. FURN-ing house. Austin 2203

H GRADE FURNITURE, st quick. Black. 9280.

6 ROOM FLAT FOR S. Ph. Diversey 8474.

OMPL. FURNISHED 5 R. Ph. Engle. 6008.

NG AND DINING ROOM ap. Rogers Pk. 3805.

FOR HOMES AND ROBERTS 4307 Prairie.

LIB TABLE, MAHOGANY ITURE AND RUGS. REA-kingham-pl.

RUG, $5.00; CHAIRS, pl. 8232 Dorchester.

ITURE, PERIOD, D. RM. 34 Lakeside-pl. 1st.

HOUSEHOLD GOODS.

KENNEDY FURNITURE CO.

THREE BIG STORES

1968 MILWAUKEE-AV.
6137 S. HALSTED-ST.
3948 W. 12TH-ST.

The fact that we operate 3 large stores, all in low rent districts, away from the loop, is why we are able to save you 20 to 40 per cent on any merchandise in home furnishings.

ALL STORES REACHED BY SINGLE FARE.

OUR LINE OF REFRIGERATORS VERY COMPLETE FROM $10.50 UP. WE CARRY A LARGE LINE OF RANGES OF STANDARD MAKE. WE SHOW A MOST COMPLETE LINE OF CEDAR CHESTS FROM $8.50 UP.

$ 85.00	Adam design dining set, table 48 inch top, 6 foot extension, 6 chairs, 1 arm, 5 side, slip seat, Spanish leather	$ 55.00
54.50	Buffet to match	33.00
47.50	China Closet to match	27.00
21.00	Serving Table to match	12.00
9.00	Mahogany Windsor arm chair	5.25
65.00	Mahogany or Golden Oak Duofold	39.00
14.50	Mahogany or Golden Oak or Maple Chiffonier	7.75
22.50	50-pound Felt Mattress, 4 ft. 6 in. size only	12.50
30.00	Tapestry Rug, 9x12	19.50
11.00	All Steel Bed	5.95
55.00	Solid Mahogany Queen Anne 6 foot Extension Table, 54 in. top	39.25
95.00	Quartered Oak Queen Anne 6 foot Extension Table and 6 High Back Chairs to match	69.50
25.00	Pure White Felt Mattress, A. C. A. Tick, all sizes	16.95
22.00	White Enamel Ice Saving Refrigerator	15.75
75.00	Solid Mahogany Cane Panel Bed, 4 ft. 6 in.	39.50
115.00	Ivory Hand Decorated Tudor Breakfast Set, 4 chairs, table, and china closet	89.75
58.50	Three-inch Post Brass Bed	47.50
14.00	Spring	9.50
18.00	50-pound Felt Mattress	11.50
200.00	Dining Room Suite	135.00
49.50	Dresser	35.00
49.50	Room Size Rug	35.00
22.50	6-foot Extension Table	12.50
7.00	Leather Seat Chairs	4.95
25.00	Leather Seat Rocker	16.50
27.50	100-piece Dinner Set	15.50

BABY CARRIAGES AND REFIGERATORS.

EASY TIME PAYMENTS IF DESIRED.

KENNEDY FURNITURE CO.

1968 MILWAUKEE-AV.
6137 S. HALSTED-ST.
3948 W. 12TH-ST.

FINE ANTIQUE AND MODern furniture and oriental rugs very reasonable. 5616 South Park-av., 3d.

$350 4 ROOMS OF FURNITURE FOR $183; silk damask mah. parlor set; Wm. & Mary 6 foot dining table, high cane back chairs to match; mah. bedroom set, cold chairs, table, etc. 3d floor rear. 4359 O'DONNELL, 54 13th-st. east of Wabash.

FOR SALE—LARGE LEATHER WING rocker, oak hall seat and mirror, mahogany, sanitary couch; hair mattress, rocker, vernis martin twin beds, mattresses, springs, covered leather piano seat. 2755 S. Marshfield-av. Ph. Rogers Park 9900.

FOR SALE—JACOBEAN DINING ROOM set, buffet, and china closet, library table, chair, music cabinet, piano, oak chiffonier, 2 table lamps, sewing machine. 5132 Kenmore-av. 1st. Steps wide.

FOR SALE—HOUSEHOLD FURNITURE complete, 7 rooms, in whole or part; good condition; reasonable; giving up housekeeping; no dealers. 1418 Michigan-av. 2d apt.

DAVENPORT, $12; LIBRARY TABLE, $15; heater, $12; gas stove, $12; rug 6x9, $20; lamp, $20. 2303 Jackson-blvd. 1st. Ph. West 865.

WILL SELL FOR STORAGE CHARGES furnishings of 6 room flat. KESSEL BROS. STORAGE, 4040-50 S. State-st., corner 41st-st.

FURNITURE

5 rm. apt., inc. piano. Shown between 3-5 p. m. 1615 Leclaire-av., 2d apt.

$105 DINING SET, JACOBEAN OAK, 48 inch table, 6 high back chairs to match; set complete $140. ROSENTELL FURS, 420 S. Wabash-av.

DINING RM., BED RM. FURNITURE, BOOKcase, music cabinet, rugs, and other household articles; in fine order condition. 1283 Victor-av. Ph. Edgewater 6822.

BRAND NEW ENAMEL BASSINETTE, solid wood, rubber tired wheels; also old ivory reed gondola cab; both in first class condition. Call Austin 5270.

FOR SALE—BEAUTIFUL 3 PIECE OVERstuffed living room set, in tapestry mix; mahogany finish table lamp; reed baby carriage; floor and table lamps; reed baby carriage; small rug. Tel. stand.

FOR SALE—FURNITURE.

Dining room kitchen, antiques, etc. HESS, 4539 Woodlawn-av.

BRASS BED, CIRCASSIAN WALNUT dresser, bedroom chairs, three piece mahogany parlor set; reasonable; no dealers. 235 E. Superior-st. Apt. A.

FOR SALE—FURNISHINGS OF 6 ROOM apartment at sacrifice prices. 1508 Noyes-st. 2d floor. Edg. 4366.

FOR SALE—MAH. PAR. CABINET, CELLAR-ette, hair mattress, dresser, fancy chairs, lamp table, etc. 6148 South Park-av.

$150 BUYS 4 RMS. ELEGANT FURN. almost new; worth $450. ATLAS STORAGE CO. 3827 Cottage Grove-av. Open eves.

FINE PERIOD FURNITURE, PRACTICALly new, splendid values. 4725 Forrestville-av., 1st. Call all week.

MAHOGANY LIBRARY TABLE AND BOOKcase, physician's office and reception rm. case, physician's chair, desk, other furnishings. Phone Garfield 6418.

FURN. OF 3 RM. FLAT AND SUN parlor to be sold at once. 942 E. 46th. Blackstone 8195.

$15 BUYS A GENUINE LEATHER COUCH, good as new. 5930 Huron-st., Austin. Austin 6622.

SACRIFICING FURNITURE 5 ROOM APT., regardless of price in part or whole; must be sold Sunday. C. Paterson, 1410 Melrose-st.

FURNITURE 5 ROOMS COMPLETE; FINE UPright piano, rugs, bookcase. 248 W. 51st-st. 1st.

WILL SELL FURNITURE OF 5 ROOM APT., up to date, also player piano; will separate. 5221 Michigan-blvd. 1st.

EVERYTHING TO BE SOLD—REFRIGERATOR, kitchen ware, etc. 1516 Olive-av., 3d av. Clark-st. Phone Edgewater 1153.

FINE DINING ROOM SET, LIVING ROOM other furniture, no dealers, 2d flat. 3004 South Park-av.

FOR SALE—100 IRON MAHOGANY FINish beds; damaged by fire. Hotel Morrison, 1st and Madison.

FOR SALE—SUN PARLOR FURNITURE, extra ware, electric vacuum cleaner; cheap. 141 Magnolia, 1st. 1st.

FOR SALE—LEATHER BED DAVENPORT, mahogany divan, other furniture. Phone Kenwood 6650.

FOR SALE—FURNITURE, FLOOR LAMP, and beautiful piano. Ph. Albany 1768.

$40 FLOOR LAMP SHADE HAND painted parchment, $12. Ken. 6768.

FURNITURE, RUGS, AND PICTURES, 5121 Glenside, 3d apt. Midway 3988.

FOR SALE—FURNITURE IN VERY GOOD shape, reasonable. Edgewater 7354.

FOR SALE—PIANO AND BUFFET, REASonable. 6155 Champlain-av. 2d apt.

ALMOST NEW COLONIAL BED and dresser, $40. 4920 Vincennes-av. 3d.

FURNITURE FOR SALE; BEAUTIFUL SUNday or evenings. 1931 Argyle, 1st apt.

MAHOGANY LIVING RM. TABLE. PHONE Kenwood 1591.

FOR SALE—REED GONDOLA BABY BUGGY, real class cond. $30. Engl. 7249.

HIGH ELECTRIC WASHER, FIND COND., $40. 6 dealers. Address L 195, Tribune.

BLACK REED BABY CARRIAGE; EXCELlent condition. Blackstone 805 Sunday.

REAL SOLID CHERRY WOOD BOOKCASE, china, 1030 N. State-st., 2d apt.

FOR SALE—G. O. CHINA CAB. AND F. O. desk, room set. Call Kedzie 9411, eves. 7.

MUST SELL AT ONCE, PARLOR SUITE, 2 couches, 6511 Minerva-av., Apt. 2.

PIECE PAR. SET, MAH., GREEN VE. 6 rm. flat rug 12x15. 4730 Magnolia-1st.

FOR SALE—COMPLETELY FURN. 6 RM. flat; will separate. 4710 Sheridan.

FOR SALE—3 PC. PARLOR SUITE; GOOD condition. 8225 University-av.

FOR SALE—LIBRARY TABLE, OAK, $12. Rome Drexel 2361.

CHAMBERLAIN STORAGE FURNITURE FOR sale, American Storage, 1454 E. 63d.

HOUSEHOLD GOODS.

Must Be Sold

COMMENCING AT 9:00 A. M.
MONDAY & TUESDAY
ORDERED TO VACATE
BY THE LANDLORD.

$100, $75 and $50 Beautiful Floor Lamps

Must Be Sold for Less than WHOLESALE PRICES

$35, $30 and $25

BEAUTIFUL OUTFITS.
FLOOR LAMP OR SHADE

$4.85

AMERICA'S GREATEST FLOOR LAMP SALE
MONDAY & TUESDAY

$4.85 will buy a beautiful electric floor lamp, silk shade or mahogany finish 54½ foot base, complete. 500 samples of $35, $30 and $25 floor lamps, including beautiful 24 in. silk shades of rose, gold or blue, silk or chenille fringe. Floor lamps are complete, finished in mahogany, with two chain sockets and 8 foot cord. As long as they last to those who will be the first ones to come for them. $4.85.

$10	music cabinets	1.50
$1.50	desk metal shades	.12
$3.50	glass table shades	.65
$25	silk floor lamp shades	2.50
$3.50	office chairs	.65
$15	electric fans	3.50
$2.50	automobile or machinery belting foot	.30
$10	piano lamps	2.00
$15	metal lamps	3.50
$3.50	mahogany table lamps	.65
$1.50	mahogany candlesticks	.12

All fixtures for sale—consisting of counters, tables, shelving, and desks—on account of being ordered out by the landlord—no cash offer refused—and, as great crowds will attend this sale, goods guaranteed only as long as they will last.

Terms—Cash. All buyers must take goods 24 hours after purchase.

10% cash deposit must be made on all goods purchased.

Wholesale Salesrooms, ROOMS 204, 206, 208,

333 South Dearborn St.

AUCTION.

AT OUR AUCTION ROOMS,
601-603 E. 63D-ST., COR. ST. LAWRENCE.

We will sell, without reserve, the contents of 30 rooms, consisting chiefly of high class furniture, mahog. and oak dressers, chiffoniers, desks, dressing tables, bedroom sets and brass and iron beds, springs, mattresses, extension tables, chairs, library furniture, china, and Vernis Martin bric-a-brac cabinets, bookcases, sideboards, serving tables, buffets, davenports, rockers, cedar chests, talking machine, large line of rugs, bedding, linen, bric-a-brac, etc.

Terms of sale, cash.

THOS. W. PHILPOTT & SON, Auct.

3 SAMPLE WALNUT BEDROOM SUITES—Cost $250; only $125; storage Duofold suit, cost $125, only $60; Duofold only, worth $90, only $45. Wilton, velvet, and Axminster rugs, worth $85, sold for $35 and $50; 50 dressers and chiffoniers, $7 and up; 50 brass beds, $7 and up; round dining room table, $9 and up, and hundreds of other pieces, too numerous to mention; very cheap. CURTIS FURNITURE EXCHANGE, 6203-07 S. Wentworth-av. Phone Wentworth 4000. Open Tuesday, Thursday, and Saturday eves. until 9 p. m.

FURNITURE—4 PIECE PARLOR SUITE, tapestry, lge. leather chair, Wilton (Kamak) rugs, Queen Anne bed, box springs, De Luxe mattress, dressing table, Leonard refrigerator (bargain); no dealers. 4716 N. Talman-av. Ravenswood 4011.

FURNITURE SLIP COVERS

In stripes or cretonne, at a great reduction. Estimates cheerfully given. Phone Wm. Mc-GOLLINS, Ph. Armitage 4555.

DINING ROOM SET—

Also serving table and tea wagon; 9x12 oriental rug. BARROWS, 4514 Dover-st. Edge. 1535.

ELECTRIC VACUUM CLEANERS AT BARgain sale. Royal, $18; Eureka, $20; Hot Point, $15; Cadillac, $15; Franz Premier, $17; Hoover, $30. Lots of other bargains. Phone Wm. La Salle-st.

BUFFET, $15; KITCHEN CABINET, $10; baby carriage, $10; bed, complete, $5; box, $1; music cabinet, $5; sanitary couch, $3. D. F. SWAN, 1525 Winnemac-av.

QUICK.

For Sale—Household furniture of fine residence. 4824 Woodlawn-av.

HIGH CLASS FURNITURE FOR SALE reasonable; no dealers. Apply 5504 Michigan-av., Apt. No. 306. Sunday afternoon, between 2 and 6 P. M.

GENUINE BLACK LEATHER MAHOG. bed davenport, library table, and chair; also 8x10 French Wilton rug and black reed baby carriage. 1048 Catalpa. YOUNG.

1000 PIECES UNCLAIMED STORAGE goods, manufacturers' sample line, and rugs. LEONARD, Ogden and Honore-st. Ph. West 283. Open Wed. and Sat. nights.

$3.50 BUYS A SAMPLE LINE OF 100 table lamp shades in rose, blue, or gold. Samples worth $15, only $3.50. Room 208, 333 S. Dearborn-st.

SEE A FEW OF NEW AND SECOND hand furniture before you buy. You can save money at WERNER BROS. FURNITURE STORE, 2154 Clybourn-av. Ph. Lincoln 1377.

FOR SALE—DINING ROOM SET, BEDstead, dresser, dressing table, rocker, living room set, library table, and a fine piano. 4547 Indiana-av. 3d floor.

FOR SALE—ELEGANT VELOUR DAVENport, cushion seats; also high Monograph, including records. 4801 Prairie-av., 1st. Ph. Drexel 3813. Call Sun. up to 4 p. m.

FOR SALE—ARMCHAIR, ROCKER, SETTEE, and library table in fine condition. 6751 Blackstone-av. BUSS.

BIRD'S EYE DRESSER, MAH. TABLES, rockers, eng. Chelsea china set; other articles. 614 Lakeside-pl. Edge. 2987.

FOR SALE—LEATHER COUCH AND chairs, good cond. 5461 Drexel, 3d apt wood-st. 2d floor.

FOR SALE—MAH. PAR. CABINET CELLARette, hair mattress, dresser, fancy chairs, lamp table, etc. 6148 South Park-av.

$150 BUYS 4 RMS. ELEGANT FURN. almost new; worth $450. ATLAS STORAGE CO. 3827 Cottage Grove-av. Open eves.

Buy Direct from Factory.

3 piece cane Davenport suite; Pullman style velour shadow or tapestry; $295 suite reduced to $145.

Call and see other bargains.

WESTERN FACTORIES,
1320 WABASH-AV.

EXCEPTIONAL BARGAINS, BY PRIVATE family—white enameled double bed, cane inset, slip covers, roll, and brand new box spring, $100; also handsome dining room set, $700, worth $1,500, perfect condition; also very fine cheval glass, $30. Phone Lincoln 4103.

BEDS, SPRINGS, COMMODES, $1 UP. stoves, refrigerators, dining tables, side boards, dressers, $5 up; davenport, $15; baby carriage, $10; kitchen cabinet, $4 up; rugs, $1.35 up. BRYANT, 711 E. 63d-st. Wentworth 3807.

High Grade Furniture.

Parlor, bedroom, and living room; sell separate or need very short time; reasonable. Phone 9282.

PENINSULAR KITCHEN RANGE WITH gas attachment, in perfect condition. Also 2 piece mission library set, leather seat; all A1 condition; make your offer. Phone Lincoln 4103. Warner av.

TWO 2 SECTION FIELD MACY MAHOG. any bookcases. Decker Bros. upright piano, $125. Axminster rug, Italian marble mantel. 1913 Rimmad-av. Evanston. Tel. 5530.

FOR SALE—ROUND REED BABY CARriage, in enamel bed; almost new, will sacrifice. 714 W. 54th-pl. Boulevard 7523.

BLUE SILK VELOUR DAVENPORT AND large chair, needle shower, Hoover vacuum cleaner, other things. Ph. Ravenswood 5794. 1759 Montrose-av. 3d.

MAHOGANY SIDE AND DRESSER, MISSION table and rocker, table lamp, kitchen cab., kitchen utensils, etc.; all good cond.; reas. 1419 Sunnyside-av. 3d apt.

FOR SALE—MISSION DINING RM. TABLE, 4 chairs, oak dresser, mahog. lib. table, oak and fumed rockers, sun par. rugs, curtains. 5440 Kimbark-av.

HIGH GRADE MAHOGANY FURNITURE; table, chairs, buffet. Price reasonable. 6009 Hyde Park-blvd. Apt. 1. Ph. Hyde Park 5196.

WILL SELL 4 ROOMS HIGH GRADE FURniture, rugs, floor lamp, high grade cabinet phonograph with a selection of records; cheap if taken at once. 1247 Lawrence-av.

1 MAHOG. BED DAVENPORT, OAK CHINA cabinet and kitchen cabinet, brass bed, 2 set law books. Drexel 1809. 4296 Grandblvd. 3d.

CANE VELOUR CHAIR AND ROCKER, IS blue, like new; also bird's eye maple bed, spring and mattress. $30. Lake View 8289.

REED PARK STROLLER, ALMOST NEW cheap. Monday, 11 a. m.-4 p. m., 738 Drexel 3813. Call Sun. up to 4 p. m.

FOR SALE—ARMCHAIR, ROCKER, SETTEE, and library table in fine condition. 6751 Blackstone-av. BUSS.

BIRD'S EYE DRESSER, MAH. TABLES, rockers, eng. Chelsea china set; other articles. 614 Lakeside-pl. Edge. 2987.

FOR SALE—LEATHER COUCH AND chairs, good cond. 5461 Drexel, 3d apt wood-st. 2d floor.

FOR SALE—MAH. PAR. CABINET CELLARette, hair mattress, dresser, fancy chairs, lamp table, etc. 6148 South Park-av.

$150 BUYS 4 RMS. ELEGANT FURN. almost new; worth $450. ATLAS STORAGE CO. 3827 Cottage Grove-av. Open eves.

HOUSEHOLD GOODS.

BIG SALE

FACTORY ANNOUNCEMENT
PARIS UPHOLSTERY MFG. CO., INC.,

Large furniture mfg. co. for 20 years we have supplied furniture to dept. stores. Also retail furniture stores. We now sell direct to the public at wholesale and factory prices. Never in Chicago was such an opportunity offered to the public.

6 DAY BIG SALE
Starting Monday, April 7 to April 12.

This gives all a chance to attend this big sale. Come early in the week to make selections as there will be no duplicates on this sale.

We will clear at our plant as follows:
26 Chippendale Mah. Cane Velour Suites, regularly retailed at $250, at $85.
25 Queen Anne Davenport Suites in mah., Florentine silk, velour, or damask, loose cushions, sunburst pillows with roll, regular $300 value, $125.
18 Velour Davenports, spring arms.
25 Tapestry Davenports, Chairs to match, at factory clearing; some as low as $95.
25 massive genuine leather suites, $200 value, in oak, mahogany, or walnut, only $60.
Bedroom suite at factory clearing.
Dining rm. tables, 54 in., $60 value, $22.
50 mah. cane chairs, $37.50 value, at $9.
Come make your selection. Goods will be held at our warehouse until desired. Only a small deposit will be required.
To out of town people that cannot attend this big sale catalog will be mailed on request.

Paris Upholstery Mfg. Co., Inc.,
3318-3320 W. Madison,
1 block west of Kedzie.
Open until 9 for this Big Sale.

Manufacturers'. Sample Furniture Co.,

322 S. WABASH AVE.
Bet. Jackson and Van Buren.

AUCTION SALE,
Monday, April 7, 2 p. m.,
of Antique Furniture.

As we have to vacate premises in a few days we can offer our entire collection of antique furniture, oriental rugs, and art bric-a-brac. This is undoubtedly one of the finest collections ever offered at public auction and will positively be sold without reserve. Our collection is in mahogany, rosewood and walnut in the Colonial, Sheraton, Chippendale and Empire periods, and consists of a genuine Louis XVI. silk 5 pieced living room set in genuine Aubusson tapestry, beautiful carved arm chairs and side chairs, fine card, console and pier tables, rosewood and mahogany sofas, fine chests of drawers and dressers, Sheraton dining room set, rosewood carved parlor sets, beautiful Sheraton and Colonial high post beds, grandfathers' clock with moon face, secretary desks, and many other antique pieces too numerous to mention. This is an exceptional opportunity for collectors to obtain rare pieces of antique furniture and oriental rugs. This collection on view morning of sale. M. STACK & CO., 429 S. Wabash-av.

Buy Direct from Factory.

3 piece cane Davenport suite; Pullman style velour shadow or tapestry; $295 suite reduced to $145.

Call and see other bargains.

WESTERN FACTORIES,
1320 WABASH-AV.

EXCEPTIONAL BARGAINS, BY PRIVATE family—white enameled double bed, cane inset, slip covers, roll, and brand new box spring, $100; also handsome dining room set, $700, worth $1,500, perfect condition; also very fine cheval glass, $30. Phone Lincoln 4103.

BEDS, SPRINGS, COMMODES, $1 UP. stoves, refrigerators, dining tables, side boards, dressers, $5 up; davenport, $15; baby carriage, $10; kitchen cabinet, $4 up; rugs, $1.35 up. BRYANT, 711 E. 63d-st. Wentworth 3807.

High Grade Furniture.

Parlor, bedroom, and living room; sell separate or need very short time; reasonable. Phone 9282.

PENINSULAR KITCHEN RANGE WITH gas attachment, in perfect condition. Also 2 piece mission library set, leather seat; all A1 condition; make your offer. Phone Lincoln 4103. Warner av.

HANDSOME ANTIQUE COLONIAL SOFA, antique oriental rug, maple bureau, iron bed and mattress, bookcase, small buffet, lamps, carpet rug, misc. linoleum. Apply after Sunday, 5718 Winthrop-av.

FOR SALE — FURNITURE, RUGS, ICE boxes, beds, all kinds of stoves. Brown's Exchange, 2022 N. Racine-av. Branch store, 1153 Wells-st., nr. Division.

GENUINE LEATHER BED DAVENPORT, Queen Anne, rockers, Morris chair, piano bargain if taken at once. 1248 Lawrence-av. 1st apt.

THE REMAINING PART OF MY 14 ROOM apartment, consisting of parlor furniture, couch bed, 1 dresser and considerable bed room. 4044 GRAND-BLVD., 3d apt.

FOR SALE—2 UPHOLSTERED LIVING ROOM chairs, 1 dresser and commode, bed. 4040 GRAND-BLVD., 3d apt.

FOR SALE—WILLIAM AND MARY DINING set, 6 leather seat chairs, 1 brass bed and dark dresser; 4 odd rocking chairs; used but a short time. Phone Midway 6707.

BANKRUPTS' WALL PAPER SALE—200,000 rolls 40c and 50c papers for 5c and 10c roll. For parlors, diners, bedrooms, stores. Borders 1c yd. 3928 S. Clark.

ELECTRIC VACUUM CLEANERS—SECOND hand machines at a bargain, $10 and up. JEWEL ELECTRIC CO., 4714 Broadway. Univ. 3531.

FUMED OAK TABLE, 2 CHAIRS, UPHOLstered Spanish leather. 6152 Eberhart-av. 2d.

1 FLAT TOP DESK AND CHAIR, 1 DINING room table. 1 Atlas globe. 2256 W. Adams-st. West 6280.

DINING ROOM SET, BEDROOM SET AND other furniture for sale. 6353 Kimbark, 2d apt.

SOLID MAHOG. CHAIRS, CABINET, AND fine settee; pictures, table, etc. Ph. Kenwood 9548.

ORIENTAL RUGS, PERFECT CONDITION, wonderful wearing, rich colors, various sizes, reasonable. Ph. Normal 2975.

FOR SALE—PARLOR SUITE, COMPLETE; brass bed and davenport, cheap. 5641 Prairie. Englewood 1451.

PULLMAN DAVENPORT, 2 CHAIRS AND library table to match, 2-in. Sunday or evenings. 6630 Woodlawn-av. 1st apt.

FOR SALE — ELEGANT FURNITURE AND oriental rugs, complete for living room and kitchenette and. Call Edgewater 6822.

FOR SALE—INVALID'S CHAIR. A BARgain. Call Sunday or Monday. 803 Lakeside-pl. 1st apartment.

HOUSEHOLD FURNITURE FOR SALE AT bargain by housekeeper. 5743 South Parkav., GROSSMAN 2d.

FUMED OAK DINING SET AND BUFFET, mag. bookcase and large leather rocker. Must sell. Rogers Park 3277.

6557 Lakewood, 2d. Rogers Park 3277.

FOR SALE—SUN PARLOR AND DINING room set, bargain. 5219 Woodlawn, 2d apt.

WILL SELL CHEAP 4 PIECE LIVING RM. set, solid mahogany, used short time. Call after 12 Sun., Midway 2906.

FOR SALE—HANDSOME FUMED OAK SIDEboard, also hall tree, bed, and springs. 629 Deming-pl. Lincoln 3772.

SACRIFICING ENTIRE BEAUTIFUL household furniture; must be sold promptly; wonderful bargains. 2026 E. 72d-st.

FOR SALE—3 PIECE PARLOR SUITE. 3357 Rokeby-st. Phone Graceland 9569.

MAHOG. AND LEATHER PARLOR SUITE. Call Sunday, Drexel 3846. 4953 Kenmore-av. 3d.

MISSION DAVENPORT AND OAK BED; odd dishes. 4639 Beacon-st. 3d.

FOR SALE—3 NEW GREEN WILTON VELvet rugs, 9x12; never used. Rand. 5895.

MAHOG. AND OAK BEDRM. SETS, 2 BRASS beds. 5732 Winthrop-av. 2d.

HIGH CLASS WALNUT BEDROOM SET. Lake View 518.

FURNITURE FOR SALE—IN GOOD CONDItion. 4150 Vincennes-av. Apt. 2.

FOR SALE—BED, DRESSER, AND RUG; cheap. 6131 Langley-av. 2d.

FOR SALE—ICEBOX, SIDEBOARD, DINING room table, $18. 2441 Burling-st. 2d.

FOR SALE—RUG AND DINING ROOM SET, oak. Phone Drexel 1002. Sweney.

MAHOGANY DAVENPORT, $15. PHONE Englewood 1034.

FURNITURE OF 4 ROOM FLAT COMPLETE $175. 2100 Montrose, 2d apt.

THREE PIECE TAPESTRY SUITE AND lamp. 4012 Forrestville-av., 2d.

FURNITURE AND RUGS, LARGE CABINET phonograph; 2315 Cortez, 2d. 10-5 only.

FOR SALE—2 RUGS, ONE NEW, 4247 N. Ashland-av. M. W. Talbot.

FOR SALE—VERNIS MARTIN TWIN BEDS, in fine condition. Edge. 3421.

NEARLY NEW FRENCH WILTON RUG, $35. 827 Eastwood-av., 1st apt.

FOR SALE FURNITURE UP TO DATE, 5 rooms; will separate. Midway 8778.

BROWN REED BABY CARRIAGE; GOOD condition. Drexel 7000.

$35 TAKES DIN. R. SET; OTHER FURNIture cheap. ENOS, 3640 Lake Park-av.

FOR SALE—WHITE BABY BED, SPRINGS, and mattress. Phone Ravenswood 2839.

FOR SALE—OAK TABLE, 5 CHAIRS, $15. 4516 N. Racine-av. 2d. Ravenswood 2049.

ENTIRE HOUSEHOLD GOODS CHEAP. 1767 Clybourn-av.

FURNITURE, REED BUGGY, MUST SELL. Cheap. 4514 St. Lawrence, 1st.

HOUSEHOLD GOODS.

ATLAS STORAGE FURNITURE SALESROOM

3827-29 Cottage Grove-av., Near 39th-st.

IF YOU INTEND GOING HOUSEKEEPING

You will find at our salesrooms high grade, almost new furniture that is something out of the ordinary at prices that will astonish you.

Also a large selection of talking machines at reasonable prices.

For your convenience we will be open Sunday, 10 to 4, and evenings until 9.

ATLAS STORAGE FURNITURE SALESROOM

3827-29 Cottage Grove-av., Near 39th-st.

DON'T BE ASHAMED TO BUY UNCLAIMED STORAGE

Household Furnishings.

Come out and see how much money can be saved. High grade new furniture is selling at prohibitive prices. Cheap furniture is a poor investment.

Storage lots are being put on our floors daily and thousands of thrifty people are snapping them up.

Remember, that we renovate everything before delivering it to you. It is as good as new. Everything for the home.

SPECIAL.

Upright player pianos, pianos, and talking machines of well known makes can be taken for charges. Delivered free. Goods held until des

AUTOMOBILES—GASOLINE.

CADILLAC

AUTOMOBILE CO. OF ILLINOIS IS THE PLACE TO BUY A

RENEWED CADILLAC

Which

GIVES YOU THE UTMOST STYLE, SERVICE, VALUE.

Many of the handsomest, quietest running Cadillacs you see on the street are renewed Cadillacs. Note the perfect fitting Pantasote tops (factory standard), the beautiful gray, tan, blue, and maroon color bodies, specially painted by us. You can't tell such cars from new. Every renewed Cadillac has been taken apart, minutely inspected, worn parts replaced by new where necessary, reassembled, adjusted, tested, and proved as good as new. And we give service on a renewed Cadillac. When you get such a car at several hundred dollars less than the original price you are getting real bargain, with which no "used" car can be compared.

MODELS AVAILABLE.

1918 Standard Victoria.
1918 Standard Touring.
1917 Standard Limousine.
1917 Landaulet-Limousine.
1917 Convertible Sedan.
1917 Standard Victoria.
1917 Standard Touring.
1916 Standard Touring.
1916 Standard Limousine.
1916 Imperial Limousine.
1915 Standard Touring.

All cars listed are sold on the plan stated above. Buy your renewed Cadillac car from us and you have full value and protection.

Write for complete descriptive bulletin of any of the above cars, or if interested in any special make, model, or type of car, advise us and we will try and obtain such a car or advise if we have such a car on hand.

CADILLAC AUTOMOBILE CO. OF ILLINOIS

2258 Michigan-av. Calumet 4841.

Special Bargains

CADILLAC 8 SUBURBAN MODEL TYPE 57. This is the Cadillac standard 7 passenger Sedan; latest model; equipped with cord tires and spare; car has been used but very little; cost new about $8,000. Our special price.....$4,100

PAIGE LATEST MODEL SMALL SIX 3 passenger coupe. Equipped with five wire wheels, Goodyear tires, bumper, gear shift lock, and spare tire; tires in most excellent condition; finished almost like new; mechanical condition fine; this car has been driven less than 5,000 miles. Our special price..$1,350

BUICK 5 PASSENGER, latest model 1919 H-45. Equipped with both winter demountable top and summer tops speedometer; has been driven less than 2,000 miles; has 4 excellent tires and one spare; paint and mechanical condition like new. Our special price.....$1,450

DODGE 1918 TOURING CAR. Equipped with both summer and winter top; car has been driven less than 3,000 miles; has 4 cord tires and one extra; paint and mechanical condition fine. Our special price.....$1,250

TYPE 53 CADILLAC BROUGHAM. This is a 5 passenger sedan model. Just renewed in our mechanical department, and is being refinished dark Cadillac blue. This car can hardly be told from new, and is equipped with cord tires in excellent shape. One spare. Special price for this sale.$2,500

LATE MODEL 4 CYLINDER FIAT LIMOUSINE. This car can hardly be told from new. Has a Kingston limousine body; Kelly Springfield tires. In most excellent condition throughout mechanically. Price.$2,100

Let us send you a detailed description of the car that interests you. If the car you are looking for is not among the above, we shall be glad to let you know what we have on hand to fill your needs.

CADILLAC AUTOMOBILE CO. OF ILLINOIS

2258 Michigan-av. Calumet 4841.

FORD 1918 CABRIOLET.

Just overhauled and repainted; Haselaar shock absorbers, demountable rims 2 extra tires and rims; Imperial primers; all in perfect condition; run less than 9,000 miles; only Mr. Hazlewood. Vincennes 1364 or Wabash 1170.

KISSEL KAR, 100 POINT SIX SEDAN: CANnot be distinguished from a new car; fully equipped; condition guaranteed; terms to suit or your car in trade.

JOSEPH G. GLASER.
Chicago's Largest Used Car Dealer,
Open Sunday and evenings.
1444-48 Michigan.....Calumet 4214.

Velie 1917 Light 6, 7 Pass.

in first class mech. condition, has wire wheels and good set of tires, newly painted, ready for cash or will take small car in trade.

MORTIMER,
1631 Mich.-av. Cal. 1061.

HAYNES LIGHT 6, 7 PASS.

Overhauled and repainted, has new top and good set of tires. Will guarantee same; will consider trade for small car.

MORTIMER,
1631 Mich.-av. Cal. 1061.

HAYNES 1917 5 PASS. TOURING, ORIGinal finish, in perfect mechanical condition; will take your car in trade.

AUTO MART,
Cal. 96. Open Sundays. 2425 Michigan-av.

1918 OVERLAND 5 PASS. TOURING, IN excellent mechanical condition; 4 almost new tires; paint and upholstery good; must be seen to be appreciated; price $600. 2700 N. Lockwood-av. Austin 3701.

1917 FRANKLIN SEDAN, PAINT AND mechanical condition guaranteed.

GREER USED CAR SALON.
2437 Michigan-av. Calumet 1865.
Open evenings and Sundays.

GRANT 5 PASS. SEDAN; GOOD MECHANical condition; 4 almost new tires; this car is to get a good light closed car at a bargain; price only $1,250. To be seen at 748 N. Lockwood-av. Austin 3701.

1918 BUICK ROADSTER.

Run 4,000 miles. 3900 Grand-blvd. Ph. Douglas 632.

1917 CHALMERS.

This car is like new in every respect 3900 Grand-blvd. Ph. Douglas 632.

1918 OAKLAND TOURING,

In good shape; mechanically perfect; like new; new tires if desired. 1115 E. 63d-st. Hyde Park 2300.

NEW 1919 FORD SEDANS, IMMEDIATE DElivery, 2 bumpers, seat covers, large steering wheel, extra tire, etc.; terms. Wellington 2600.

MERCER 1914, 5 PASS. ELECTRIC lights and starter; paint, tires, top, and engine A1; price $1,000. Ainslie Garage. Ph. Owner, Monticello 2417.

1916 FORD TOURING, DEMOUNTABLE rims, shock absorbers, fine condition; cash or time payments. 3475 W. Madison-st.

PRIVATE PARTY WILL SACRIFICE '17 Reo touring; perfect condition. Demonstration. Call for appointment Sunday, Edgewood 3100. Monday 8 to 12. Randolph 3515.

1919 FORD OVERLAND; EXCELLENT CONdition. Buena Motor Car Co., 3954 Broadway.

1914 CADILLAC, ELECTRIC FOURTH speed starter, good mach. cord tires, extra tire, $450. Call at 5429 Lawrence-av. Illness; no triflers; cash. WEYER, 6144 University.

1917 SUPER SIX HUDSON SEDAN; FINE mechanical condition; tires like new; bargain. Milwaukee-av.

5 PASSENGER FORD, IS MODEL, ELEC. starter, fully equipped. 3932 Lake Park-av. Kenwood 4070.

4 CYLINDER CADILLAC 7 PASSENGER; good condition; electric starter and lights; 2494 Milwaukee-av.

PAIGE BROOKLYNS 7 PASSENGER, CONvertible; tires and car in perfect mechanical condition; bargain. 2990 Milwaukee-av.

1917 5 PASS. FORD FINE CONDITION. 1916 5 pass. Overland Model 83. Big bargains. 3801 W. North-av.

1917 FORD TOURING; DEMOUNTABLE rims, new tires; fine condition; $365; cash or trade. 1131 E. Madison.

$345 CHEVROLET 490 TOURING MOTOR just overhauled, lots of extra parts. 1017 E. Kenwood-av. Albany 9488.

$350 TAKES BEAUTIFUL HAYNES 5 pass. touring car, model 20; in good condition. 1635 S. Troy-st.

FOR SALE—BUICK SIX—MODEL D-55; A1 at garage rear of 619 Dempster-st. Evanston.

COLE SPEEDSTER, BARGAIN AT $300; priv. owner. 3320 Broadway. Edgewater 827.

STUDEBAKER LIGHT 6 TOURING; PASS. ELECT. starter; bargain. $285. 439 N. Clark.

FOR SALE—MODEL 29 OVERLAND ROADster, in A1 condition. 2205 S. Marshfield.

FORD TOURING CAR; CONDITION, $225, mechanical condition perfect. 3416 W. Madison-st.

1916 OVERLAND TOURING, ELECTRIC START-er; bargain; $385. 7211 N. Wood-st.

1918 FORD; FIRST CLASS COND.; GRAY-Davis starter. Ph. Kenwood 9448.

MARMON TOURING CAR, LATE MODEL, LIKE new. $900. 6058 Cottage Grove-av.

FORD, 1918; DRIVEN 1,500 MI.; $100 EXtra; bargain. 2230 S. Sawyer-av. 2d floor.

AUTOMOBILES—GASOLINE.

E. E. ESCH SIMPLEX CO.

2216 Michigan-av.

Calumet 5720.

PACKARD TWIN SIX

Coupe; practically new; equipped with new Goodyear cord tires and bumper; small mileage and carries standard guarantee from Packard. In perfect condition in every way. Call MR. PRICE, Calumet 4740.

1918 BUICK, 7 PASS.

Model E 49, newly painted a beautiful dark blue; car in excellent condition throughout. Terms. WEST SIDE BUICK SALES.
4614 Washington-blvd.
Ph. Austin 700.

OLDSMOBILE BARGAIN.

Very latest equipment, 8 cyl., 5 pass., like new throughout. Has over $300 worth of accessories; must be seen and driven to be appreciated; cannot be duplicated elsewhere less than $900; a bargain for cash. Call or write for this, 1223 Michigan-av.

1919 HUDSON RUNABOUT.

2 pass. landaulet. Can't be told from new. Extras.

HARRIS & RODGERS,
1424-26 Michigan-av.
Cal. 2215. Open Sundays.

HUPMOBILE BARGAIN.

Late 1917 5 passenger touring. This car has had exceptional care, perfect mechanically, wire wheels, tire carrier, and a real bargain. HUBBARD & KEENAN, 5355 S. Halsted. Boulevard 1750.

LEAVING TOWN—MUST SELL MY MODEL 37 Allen quick. Best offer takes it. 5 pass., fully equipped, spotlight, bumpers, shock absorbers, primers, all cord tires and rim, tools, etc. Fine paint; perfect condition. Phone Monty Tribune.

FORD TAXI.

Land, body, dem. rims, good tires. Pitt meter; just overhauled; run for $425 cash. Stone Eng. 7268 Sunday from to 2.

1918 FORD COUPE.

Demountable rims, good tires, good shape mechanically. 3900 Grand-blvd. Ph. Douglas 632.

1918 BUICK ROAD.

E-44. Run 6,000 mi. Exc. cond.; $1,050. Broadway-Lawrence Garage. Sunnyside 1222. Priv. owner.

$800 TAKES CHALMERS SIX-40, IN FIRST class condition, newly painted, 5 good tires. Kelly-Springfield tire pump, good top and curtains. Spot light, clock, etc. 7716 Cottage Grove. Stevenson 1415.

WILL CONSIDER SMALL CAR AND $1,100 cash in trade for 1918 Westcott 7 passenger touring car, 6,000 miles; like new; Silvertown cord tires, seat covers, etc. What have you? Belmont 3130.

FOR SALE 1917 CHALMERS 7 PASS. touring. This car has been thoroughly overhauled and is in 1st class condition. KOHLER, 2230-32 Cottage Grove-av.

HOLLIER 8.

5 pass. touring; in perfect condition; $425. West 5865. W. CALLAHAN.

STUDEBAKER CABRIOLET 1918—GOOD MEchanical condition; good tires; must sell quick; $1,100. Lake View Garage, 2836 Broadway. Lake View 2323.

1918 OLDSMOBILE SEDAN, DRIVEN 9,000 miles, good tires, perfect condition. $1,375. Private owner will demonstrate. Majestic 1438 First Nat'l Bank Bldg.

LATE MODEL FORD CHUMMY ROADster; vacuum tank, dem. rims, other extras; fine mech. cond. Susp. 2049 Milwaukee-av.

7 pass., in good shape.

1115 E. 63d-st.

LATE '18 OVERLAND TOURING; RUNS and looks like new. A bargain. $450. Ph. Calumet 4214.

CADILLAC TOURING, 4 CYLINDER; PAINT and mechanical condition good; excellent tires; $375. Ph. Wentworth 7474.

LATE 1917 MODEL OAKLAND SIX, JUST overhauled; new paint; first class condition. Ph. Fremont 578.

$195 BUYS LIGHT 5 PASS. TOUR.; ELEC. lights and start.; dem. rims. 1012 N. Leavitt. Belmont 7293.

HUDSON SEDAN, SACRIFICE IF TAKEN at once; perfect condition. Mr. VICTOR LINDLAHR. Monroe 6048.

FORD—1918 COUPELET COMBINATION ROADster and commercial; one 1916 touring. CHAIN GARAGE CO., 51 E. Garfield-blvd.

$1548 PAIGE 6 TOURING; LOOKS AND RUNS like new; $1,200 or best offer. 3123 Douglas-blvd. FORHMAN.

CARS AND TIRES REPAIRED; NEW AND second hand cars for sale. Speedway Tire Shop, 4714 Indiana-av.

1918 NASH SIX 5 PASS. EXTRA TIRE, spot lamp runs good as new; bargain, cash or terms. 3309 W. North-av.

5 PASS. ALLEN PERF. COND. EXTRA tire. $475 sacrifice. EZELL, 414 E. 34th-st. Douglas 4214.

FOR SALE—MY BEAUTIFUL 5 PASS. touring car, $485. MAX LEWISON, 5241 Drexel-av. Hyde Park 4014.

$230 CASH TAKES MODEL 83 OVERLAND touring. Address P. 543, Tribune.

FORD TOURING CAR FOR SALE—
3749 Fullerton.

SCRIPPS BOOTH 3 PASS. 1918 MODEL 6-cyl. engine, demountable rims. $685. 439 N. Clark.

1918 PAIGE 51, 7 PASS. TOUR.; NO DEALers; $1,100. Address L 425, Tribune.

1914 REGAL 5 PASSENGER, 1 MAN TOP; 5 1, tires; $183 cash. McKinley 3878.

1917 KELLY-SPRINGFIELD 7 PASS. TOURcar; tires good. 2000 S. Wabash-av.

STUDEBAKER SIX 7 PASS. EXCELLENT cond. $725. 48 N. Laramie. Austin 900.

FORD 1916 TOURING, LOOKS NEW, $300. Douglas 4232.

AUTOMOBILES—GASOLINE.

E. E. ESCH SIMPLEX CO.

2216 Michigan-av.

CALUMET 5720.

CADILLAC CARS ALL MODELS

We specialize in renewed and guaranteed Cadillac cars; free inspection service given on every car sold by us. The success of our business has been made through over 200 satisfied used Cadillac customers.

CADILLAC CARS

1918 Cadillac Victoria Coupé, equipped with cord tires; car cost $4,000. will sell for.....$3,250

1918 Cadillac Touring, 7 pass.; paint like new and mechanical condition perfect; new tires.....$2,750

1918 Cadillac Phaeton, 4 passenger; one of the latest models; Goodyear tires, one extra.....$2,750

1917 Cadillac Touring, 7 pass.; in perfect mechanical condition; all good tires.....$1,850

1917 Cadillac Phaeton, 4 pass. with Westinghouse shock absorbers; all cord tires; rebuilt and refinished.....$2,200

1917 Cadillac Phaeton, 4 pass. sport model; mechanically first class condition; all good tires; car repainted.....$2,150

1917 Cadillac Chummy Rds.; very little mileage; car in A1 condition....$2,000

1917 Cadillac Roadster; run 6,000 miles; special paint; seat covers; cord tires.....$2,200

1916 Cadillac Touring, 7 pass.; in excellent condition; all good tires...$1,350

22-70 Mercer Speedster with disc wheels, extra tires; mechanically perfect.....$1,650

1917 Roamer, 4 pass., wire wheels, all good tires, paint Powder blue. 1,400

Address all inquiries

E. E. ESCH SIMPLEX CO.

2216 Michigan-av.

Calumet 5720.

AUTOMOBILES—GASOLINE.

Oldsmobile

USED CAR DEPT.

WE ARE OPEN TODAY FROM 10 A. M. TO 3 P. M.

COME AND LOOK OVER THIS EXCELLENT LINE OF USED CARS.

1919 Oldsmobile, 6 cylinder, 4 passenger coupe; practically new.

1918 Oldsmobile, 5 passenger, 6 cylinder, brand new tires; car in splendid shape mechanically; has been driven 2,300 miles.

1918 Oldsmobile, 6 cylinder, 5 passenger, equipped with extra tires, bumper, and locking device on steering wheel; also set of winter enclosures; car has been thoroughly overhauled.

1918 Oldsmobile, 6 cylinder, 5 passenger, equipped with a set of winter sides, newly painted and in first class mechanical shape.

1918 Oldsmobile, 8 cylinder, 7 passenger, equipped with bumper and 2 extra tires; in A1 shape.

Brand new Moline Knight, run 700 miles, extra tires.

1916 Dodge, 5 passenger touring, bumper, extra tire, same is in splendid mechanical condition.

1917 Oldsmobile, 8 cylinder, 7 passenger, newly painted and thoroughly overhauled.

1917 Oldsmobile, 8 cylinder, chummy.

1918 Oldsmobile, 8 cylinder, roadster, equipped with 3 non-skid tires, bumper, set of winter enclosures, and a set of seat covers; in A No. 1 shape.

1917 Stephens, 3 passenger roadster, equipped with 2 extra tires, bumper, motometer and radiator cover.

1914 Buick, 4 cylinder, 5 passenger, in the best mechanical shape, equipped with extra tire and a bumper.

1915 Franklin, Model M, 6 cylinder, 5 passenger Berlin, equipped with Goodyear cord tires.

1916 Oldsmobile, Model 44, roadster, newly painted; motor is in splendid shape mechanically.

1918 Studebaker, 6 cylinder, 7 passenger, extra tire, set of seat covers, bumper, $700.

1917 Reo, 4 cylinder, 5 passenger, extra tire, bumper; car is in splendid shape mechanically.

1916 Ford roadster, $350.

1914 Ford 5 passenger touring, $200.

1917 Reo coupe, newly painted, extra tire, also a 5 passenger touring body included.

1914 Hudson, 5 passenger, $300.

ILLINOIS OLDSMOBILE CO.,

F. G. PEABODY, Mgr.,
2035 S. Michigan-av. Calumet 4229.

Rebuilt Paiges

WE HAVE A COMPLETE LINE OF REBUILT AND SLIGHTLY USED PAIGE MOTOR CARS IN THE 5 AND 7 PASSENGER BODY TYPES. ALL SOLD UNDER OUR GUARANTEE.

BIRD-SYKES CO.,
2215 MICHIGAN-AV.
OPEN SUNDAY.

SEDANS.

1918 Ford: good mechanical condition; extras.

1917 Dodge; fully equipped; bargain.

CHAS. LANGE & BROS. CO.,

BUICK DISTRIBUTORS,
2736-46 ARMITAGE-AV.
HUMB. 747. OPEN EVENINGS.

1917 PATHFINDER, TWIN 6, SEVEN passenger, in fine condition. $850

1918 Ford, with winter top, lock wheel, speedometer, and extra front axle. $850

1918 Oldsmobile 8 cyl. touring car. 425

1916 Oakland roadster, good shape, newly painted.

NORTHWEST OAKLAND SALES CO. 675
3504 Milwaukee-av.

Overland Country Club.

This is the 1918 model. Has both winter and summer tops, wire wheels, extra tire, etc. A real bargain at $800

BIRD-SYKES CO.,
2215 Michigan-av.

LOOK THIS OVER.
We have a good line of used FRANKLINS. Call or phone us.

1918 5 pass. Oakland with winter top. Special Club Roadster.

FRANKLIN MOTOR CAR CO., 2300 S. Mich.
Call Emil J. Krimsky.....Calumet 3015.

PACKARD MODEL 3-38 5 PASS. PHAETON; touring car, equipped with wire wheels and other extras. Looks and runs like new. Only $1,195. Act quick; don't miss this rare bargain. Terms or trade.

JOSEPH G. GLASER.
Open Sunday and evenings.
1444 Michigan. Calumet 4214.

1917 SCRIPPS-BOOTH 1917.

Must sell my practically brand new 3 passenger Scripps Booth roadster. Only driven 4,225 miles; has maroon body, black fend-ers, white wire wheels, and many extras. This is actually the prettiest car in Chicago. $545 offer. Phone Kenwood 60.

A BARGAIN AT $900.

Special design, 4 pass. club car. Continental motor. Houk wire wheels, special top, plate glass windows, snappy individual car; splendid mechanical condition. Room 804 Fraternity Bldg. Franklin 2904.

CADILLAC, 1916 MODEL 53, 7 PASS. touring; wonderful condition.

AUTO MART,
Cal. 96. Open Sundays. 2425 Michigan-av.

NEW FORD CARS.

VERY LIBERAL TERMS—NO INTEREST. ADDRESS N 290, TRIBUNE.

LIMOUSINE.

Willys-Knight, wire wheels, good condition; just the car for lodge or station work. HOLMES MOTOR CAR CO.
2317 Michigan-av. Calumet 827.

PAN-AMERICAN

Show car, unusually handsome 5 pass. tour. car. Call 1221 Astor-st. Ph. Superior 193.

FORD, $325.

Splendid mechanical condition; extra wheel. Call immediately. Jack Burnett, 721 E. 47th-st. Kenwood 6251.

Oldsmobile 4-Cyl. Roadster.

New tires, new battery; power tire pump; fine condition; cheap for cash; no dealers. MAJ. STANDISH, Rand. 1311. Edge. 5130.

1918 FORD COUPE.

Elec. generator, demo. rims, slip covers, spotlight, Yale lock, Stromberg carburetor, Klaxon horn; a bargain. Evanston 2702.

1917 STUDEBAKER 7 PASS. IN WONDERFUL condition. All extras.

GREER USED CAR SALON.
2437 Michigan-av. Calumet 1865.
Open evenings and Sundays.

KISSEL SEDAN, 1918.

Perfect condition; must sell. Make offer. 32 E. Clinton-st. Phone Main 2341.

FORD 1918 TOURING.

Perfect condition; run about 500 miles; bargain. 219 E. 51st-st.

STAVER SPEEDSTER

Roadster; good condition; $250. 1542 Sherwin-av. Ph. Rogers Park 4122.

FOR SALE—OR EXCHANGE—HUPMOBILE touring; repainted and overhauled; fine condition; also summer top; bargain. Address Tribune.

DODGE TOURING WITH WINTER TOP; cyl. car in trade. $550; will consider light 6 or 4 sedan. 5230 S. Morgan.

FORD TOURING CAR—NEVER USED; WILL sell $525 off list price. Address O 377, Tribune.

BUICK E 35, 1918, VERY BEST COND., 5 pass. touring; tires; $750. CHAIN GARAGE CO., 51 E. Garfield-blvd. Englewood 8111.

FOR SALE—MY 355 BPIGK BIG SIX; GOOD Prospect price. ARNOLD.

LATEST MODEL STUDEBAKER CAR. Can be seen and will demonstrate. 742 Barry.

FOR SALE 1918 3 PASS. OVERLAND roadster, just like new; a bargain. Ph. Colfax 1750.

OVERLAND, 5 PASS. TOURING, EXCELLENT condition, good tires; must sell. 1417 Melrose-st.

FORD 1918 ROADSTER, GOOD CONDITION, good tires; must sell quick. $290. Sunset Shop, 4714 Indiana-av.

1918 Apperson "Jack Rabbit"

7 pass., in good shape.

1115 E. 63d-st.

LATE '18 OVERLAND TOURING; RUNS and looks like new. A bargain. $450. Ph. Calumet 4214.

CADILLAC TOURING, 4 CYLINDER; PAINT and mechanical condition good; excellent tires; $375. Ph. Wentworth 7474.

LATE 1917 MODEL OAKLAND SIX, JUST overhauled; new paint; first class condition. Ph. Fremont 578.

$195 BUYS LIGHT 5 PASS. TOUR.; ELEC. lights and start.; dem. rims. 1012 N. Leavitt. Belmont 7293.

HUDSON SEDAN, SACRIFICE IF TAKEN at once; perfect condition. Mr. VICTOR LINDLAHR. Monroe 6048.

FORD—1918 COUPELET COMBINATION ROADster and commercial; one 1916 touring. CHAIN GARAGE CO., 51 E. Garfield-blvd.

$1548 PAIGE 6 TOURING; LOOKS AND RUNS like new; $1,200 or best offer. 3123 Douglas-blvd. FORHMAN.

CARS AND TIRES REPAIRED; NEW AND second hand cars for sale. Speedway Tire Shop, 4714 Indiana-av.

1918 NASH SIX 5 PASS. EXTRA TIRE, spot lamp runs good as new; bargain, cash or terms. 3309 W. North-av.

5 PASS. ALLEN PERF. COND. EXTRA tire. $475 sacrifice. EZELL, 414 E. 34th-st. Douglas 4214.

FOR SALE—MY BEAUTIFUL 5 PASS. touring car, $485. MAX LEWISON, 5241 Drexel-av. Hyde Park 4014.

$230 CASH TAKES MODEL 83 OVERLAND touring. Address P. 543, Tribune.

FORD TOURING CAR FOR SALE—
3749 Fullerton.

SCRIPPS BOOTH 3 PASS. 1918 MODEL 6-cyl. engine, demountable rims. $685. 439 N. Clark.

1918 PAIGE 51, 7 PASS. TOUR.; NO DEALers; $1,100. Address L 425, Tribune.

1914 REGAL 5 PASSENGER, 1 MAN TOP; 5 1, tires; $183 cash. McKinley 3878.

1917 KELLY-SPRINGFIELD 7 PASS. TOURcar; tires good. 2000 S. Wabash-av.

STUDEBAKER SIX 7 PASS. EXCELLENT cond. $725. 48 N. Laramie. Austin 900.

FORD 1916 TOURING, LOOKS NEW, $300. Douglas 4232.

AUTOMOBILES—GASOLINE.

PACKARD

Start the Spring Season early with an automobile—get the full enjoyment and benefits of the whole season's usage. When you buy be sure. Don't guess. An exchanged Packard Twin Six renewed and guaranteed by us is a Known Quantity because it is smoothest running, longest wearing, easiest riding, and most economical to operate for its size and power in addition to being of unusually distinctive appearance and giving prestige to the man who owns one.

From our stock of many models you may choose just the one you want. A few are listed below:

Brougham—The body of this outfit is brand new, the chassis renewed and guaranteed, and the car presents the appearance of the latest Packard model. Size adequate for all occasions, seating seven comfortably. Distinctive in design and luxuriously appointed.

Touring car—7 passenger. Looks and is like new. New tires and complete list of accessories. A car of comfort and elegance.

Touring car—7 passenger Salon type. A machine of unsurpassed ability, powerful and flexible. Will give perfect satisfaction to the most exacting.

In other models and makes we offer Packard 4-48 7 passenger touring—the best "Six" ever built. Fast, powerful, and reliable.

1918 Hudson 7 pass. Sedan, A1 mechanically. Snug protection against bad weather and with windows lowered just as open as any type car. Newly painted and completely equipped.

Oakland 7 passenger touring in very nice running condition. Ample powerful and an excellent value at our price.

And many others. Ask for complete descriptive bulletin.

PACKARD EXCHANGED CAR DIVISION.
Michigan-av. at 24th-st. Ph. Calumet 7400.

1918 OAKLAND TAXICAB TOWN CAR TYPE.

This car run only 3 months. Is painted red with red cab upon. insignia on doors. Seats 5 people in rear. Equipped with extra chain heater; extra tire, and spot light. Here is a real bargain. Open evenings and Sunday.

CHICAGO OAKLAND CO.,
2426 Mich.-av.
Cal. 5704.

OWNER WILL SACRIFICE for quick sale, first class condition, 7 passenger touring, winter top. Dr. J. L. Murphy, 6532 Kimbark-av.

ROAMER.

Rebuilt and Refinished Used Cars. 6-54 Roamer 4 pass. sport model; 5 cord tires; wire wheels.
1918 Kissel all year sedan.
1918 Chandler 7-pass. touring; like new.
1915 Pathfinder 6 cyl., sedan top.
1918 Oldsmobile 8 cyl. chummy roadster.

ROAMER MOTOR CAR CO.,
Calumet 6920. 2240 Michigan-av.

1918 KISSEL KAR.

This car is the light touring, completely repainted, perfect mechanically; in fact, is almost as new. See it to appreciate the value.

THOS. J. HAY, Inc.
2321 Michigan-av.

CHANDLER DISPATCH. THIS IS THE 1918 model and has only run 4000 miles. Has all cord tires and is mechanically right. Beautiful finish. Don't miss this wonderful opportunity.

GREER USED CAR SALON.
2437 Michigan-av. Calumet 1865.
Open evenings and Sundays.

CHANDLER COUPE.

This late model 4 pass., in excellent mechanical condition, just refinished, equipped with cord tires, heater, etc. Exceptional value.

THOS. J. HAY, Inc.
2321 Michigan-av.

VELIE 5 PASS.

TOURING CAR. SPLENDID CONDITION MECHANICALLY AND OTHERWISE. $700.
721 E. 47TH-ST. OPEN SUNDAY.
KENWOOD 6251.

1919 BUICK H-45.

Run 1,450 mi.; equal to new; 5 pass. car, with equipment, $1,400. Call Mr. Kuechler, Calumet 1000.

FOR SALE—5 PASSENGER TOURING CAR; engine in condition; passenger roadster; good running condition, electric lights, genuine Klaxon; cheap for quick sale. Can be seen at Wallace's Auto Service Station. 2004 E. 71st-st. Sunnyside 8475.

A FEW USED CARS FOR BARGAINS. 5 PASS. 6 cyl. Oldsmobile. 4 cyl. Case. 5 pass. touring. 5 pass. touring Studebaker 4 cyl. 7 pass. Model 75 Chevrolet touring. All very good mechanical shape. HUGHEY & SON, 2318 Michigan-av.

SOUTH SIDE DISTRIBUtors Scripps-Booth and Chevrolet. 708-10 W. 63d-st.

STUTZ

4 pass., Sport model, good condition; $900; no dealers. Open in rear of 6120 Ingleside-av., or phone Hyde Park 4157.

1918 REO 6 CYL.

Touring, good as new, run 6,000 miles; no reasonable offer refused. 1212 E. 47th-st. Kenwood 8784.

1917 WILLYS-KNIGHT COUPE, MODEL 84, 4 all refinished; car guaranteed.

AUTO MART,
Cal. 96. Open Sundays. 2425 Michigan-av.

1918 touring, fine condition.....$400
1917 touring, extra fine condition.....$350
DOUGLAS AUTO EXCHANGE 3902 Wabash.

FOR SALE—CHEAP.

1917 Maxwell roadster, fully equipped. Can be seen at 2641 S. Michigan-av. Calumet 9102.

FOR SALE—5 PASS. TOUR.; RECENTLY repainted, new tires; bargain for cash; car at Berwyn Garage, 3320 Broadway.

PAIGE SEDAN, LATE MODEL, SLIGHTLY used, new cord tires, spare. Must sell at once; leaving city. Christopher Motor Car Co., 3308 Sheffield-av.

1917 PREMIER FORD SPEEDSTER '17 Studebaker 3 pass. cabriolet, all in good condition. Mr. Ray, covent Garden Hotel, 6058 Kimbark-av. Diversey 4173.

FORD '18 ROADSTER, A1 CONDITION, 6 demountable wheels, elec. lights; shock absorbers; lock; extras. Reasonable. Humb. 1910.

FOR SALE—LATE MODEL RENAULT chassis; starter and generator; equipped. 4442 Michigan.

$325 BUYS 6 CYLINDER STUDEBAKER touring car; electric lights and starter; good tires. 1017 N. Karlov-av. Belmont 5502.

MAXWELL LIGHT TOURING CAR, IN GOOD CONdition, 1917 model, good tires, one extra; a bargain at $400. Call 2023 Grace-land 2574.

FOR SALE—SCRIPPS BOOTH 3 PASS. ROADster; run about 4,000 miles; car as new. Call Mr. AGGART, 1143 S. Cuyler-av. Oak Pk. 5460.

LARGE ASSORTMENT OF USED CARS.

2457 Michigan-av. Calumet 5320.

$350 OR BEST OFFER TAKES 7 PASS. CYL.-7 touring limousine, good mechanical condition; would trade for good livery car. 2518 Lake-view-av. Lincoln 3061.

MUST SELL 50 BARGAINS—ALL MAKES, all prices. 4025 Elston-av. Terms and trades. Phone Irving 6360.

1918 7 PASS. HAYNES; HAS 5 GOOD tires, seat covers, and in good condition. Call Refrigerator Co., 3040 Lincoln-av.

FOR SALE—WILLYS-KNIGHT TOURING; ford-av. Call Sunday 3320 Cleveland-av.

$1,075, excellent. Call at 3116 Indiana-av., rear. Ph. can be seen

1917 CHEVROLET, 5 PASS., ALMOST NEW; many extras, new tires, etc.; will sell cheap. 5417 S. Ashland.

1917 CHANDLER 7 PASS. TOURING, $900; Hyde Park 3407. No dealer.

FORD RDSTR., 1916; DEM. RIMS; GOOD cond.; will sacrifice. Irving 10110.

CHEVROLET, 1916 DEMONSTRATOR—SNAP. 2049 MILWAUKEE-AV.

BUICK LIGHT 5 PASS. A1 CONDITION; $295. cash; $265. 439 N. Clark.

CHALMERS TOURING CAR, PERFECT MECH condition. Schwenn Garage, 1069 Center-st.

1916 STEARNS KNIGHT, PERFECT MECH 5 PASSENGER, FINEST CLASS condition. Tel. Van Buren 2103.

FRANKLIN 5 P. T. CAR, EX. COND., CORD t. seat covers, $725. 2078 Lunt-av.

RENAULT 5 PASS. TOURING, 3540 H. P.; $3,800; best offer. Address L 176, Tribune.

AUTOMOBILES—GASOLINE.

MARMON

BEST VALUES IN USED CARS.

Marmon "34" touring and Club Roadsters; rebuilt in our own shops, carry the same warranty as new Marmons. There is no high class car that has so little depreciation. The lines have not changed since 1916 and there has been few mechanical changes. The Marmon "34" is incomparable for country touring. One ride will convince you. You have the sense of security at 50 miles an hour, obtained in no other automobile. It is the most economical car in its class. You are cordially invited to take a demonstration in a rebuilt Marmon "34".

SPECIAL BARGAINS FOR THIS WEEK.

Marmon "34" 7 pass. tour. car; painted midnight blue, with Victoria top.

Marmon "34" 7 pass. Tour. car; standard equipment; painted Marmon blue-black.

1915 Marmon "41" 7 pass. Tour. car; excellent mech. cond.; 5 good tires.

1916 1-25 Packard 7 pass. Tour. car; painted Standard Packard blue with yellow wheels; 5 good tires. Coach condition fine.

1917 Winton Tour. car, 5 good tires; painted Brewster green, brown leather upholstering.

1917 Super Six Hudson 7 pass. Tour. car; full equipment.

1916 Super Six Hudson 7 pass. Tour. car; painted dark blue, with 5 red wire wheels.

1914 Hudson 6-54 7 pass. Tour. car; in fine cond.

1918 Paige, model 55, 7 pass. Tour. car; painted dark blue with 5 white wire wheels.

1916 Chandler 7 pass. Tour. car with winter top; good condition; good tires.

1916 Pathfinder 12 cyl. Tour car; painted dark red with 5 white wire wheels; car looks like new and runs smoothly; a great buy.

1918 Dodge Sedan, with standard equipment. This car you can hardly tell from a new one.

1918 Hup Rdstr.; painted French gray. A snappy little roadster.

AND MANY OTHERS.
MARMON CHICAGO COMPANY.
2430 Michigan-av. Calumet 5606.

WESTCOTT

Following list of Westcotts are rebuilt and repainted. Guaranteed same as new:
1918 Westcott 7 pass., $1,600.
1917 Westcott 7 pass., $1,350.
1916 Westcott 7 pass., $1,100.
1916 Westcott 5 pass., $900.
Other makes of used cars, overhauled and repainted:
Series 18 7 pass. Studebaker, $950.
1918 Ford roadster, $400.
Dodge roadster, $400.
6-40 Hudson 7 pass., $850.
1918 Chevrolet 490, $550.
Open Sunday.
ROWE, YOUNG & COOLEY.
3937 W. Washington. Redzie 2765.

USED CAR BARGAINS.

1918 Oakland touring.
1918 Maxwell touring.
1915 Dodge touring.
1916 Marion Stutz limousine, summer top.
1917 Ford touring and roadster.
1916 Ford touring.
1914 Cadillac 6-cylinder.
These cars are all A1 condition.

L. & D. OAKLAND SALES,
1962 Lawrence-av. Ravenswood 3743.

1917 MARMON 34 CHUMMY, LIKE NEW.
1917 Marmon 34, 7 pass., like new.
1917 Franklin Limousine, best in town.
1917 Franklin 5 pass. tour.
1917 Franklin 4 pass. chummy.
1916 Franklin 7 pass. roadster.
1918 Nash 4 pass. chummy.
1917 Jeep 4 pass., extra good.
1917 Buick, winter and summer tops.
1917 Buick 5 pass., late model.
1918 Fords, like new.
1918 Fords, several to choose from.
SNOW, 1420 Michigan. Cal. 5088.

FOR SALE—PAIGE SIX CYLINDER, 7 PASsenger; run about 4,500 miles; engine, paint, and tires good as new; has 2 bumpers, corduroy seat covers, and other extras; a gain in the city; car can be seen at 3725 W. Lawndale 5046.

H. MANDEL.

Oakland Light 6, 5 Pass.,

in good condition; good tires with one extra; Gabriel snubbers, also spotlight; bargain at $600.

MORTIMER,
1631 Michigan-av. Cal. 1061.

KING 8

7 PASS. TOURING. JUST REPAINTED AND OVERHAULED. $950. BIG BARgain.

USED CAR SALES CO.
721 E. 47TH-ST. OPEN SUNDAY.
KENWOOD 6251.

PAIGE 1917, 7 PASS. TOURING; ALL refinished. Looks like new. Will take your car in trade.

AUTO MART,
Cal. 96. 2425 Michigan-av.
OPEN SUNDAYS.

TAXI.

1916 Overland six, Continental Red Seal motor; oversize tires; beautiful light gray finish. See this today. STUDEBAKER SALES CO. OF CHICAGO, 2030 S. Michigan-av.

1917 PAIGE
LATE MODEL 7 PASSENGER.
TIRES, GOOD PAINT.
MECHANICALLY PERFECT.
BARGAIN. WILL DEMONSTRATE.

AUTOMOBILES—GASOLINE.

eal Values

Sport Model, painted light
has 6 good tires; car com-
overhauled; six wire
price..... 1,625

Sedan, upholstered in heavy
ry painted Brewster green,
ed in black; good tires;
t of seat covers; our price 2,000

4 Oldsmobile, 8 cyl. Tour-
new paint, new tires; 5
ger; car overhauled..... 725

Mitchell Six Touring, 7
ger; has cord tires, extra
repainted, color midnight
white wheels; price..... 1,000

nderson Six Touring; good
anical condition; fine tires;
were purchased new this
repainted maroon; price.. 750

odel Haynes 6 touring; fine
on 3 very good tires. Also
top. Price..... 1,000

Studebaker 6 touring, like
good paint; good tires; fine
anical condition..... 750

ave twenty-five other good light
ars at prices from $300 upward.
today. Buy a GOOD USED CAR
asonable price.
n Sunday: 10 a. m. to 5 p. m.
Mr. Hunt or phone Calumet 6071.

ordan Motor Cars,
o Motor Car Co., Inc.,
18 S. Michigan-av.

COLE
OTOR COMPANY
to select from at very attractive

rd touring.
touring.
to 6-pass. touring.
erland 5 pass.
0 Overland coupe.
hevrolet roadster.
gin touring.
ander sedan.

line of Rebuilt Cole 8 automobiles
touring and roadsters, from 1918
models.

uilt Coles carry the same warranty
w car. Have been completely over-
orn parts replaced by new where
ssary and refinished in attractive color design.
suit.
in trade.
Open Sunday, 10 to 2.
OLE MOTOR CO.,
Michigan-av. Coliseum 2322.

ECIAL—1918 FORD
EDAN—SPECIAL.

ord Sedan, elec. starter, electric
mountable rims, shock absorbers,
repressor control, prince Bosch mag-
box, new storage battery, special
ches, improved dash instrument
, special tires, special carrier, and
ras; this car equipped as above
1,500.
AL PRICE $950.
RRIS & RODGERS,
1424-26 Michigan-av.
Open Sundays.

Fords
SPECIAL SALE.

reduce prices on all Ford models
present stock lasts, which includes
oadster, Sedan, and Coupe model;
m $150 up. Several models are
w. Also several other makes.
rments
DASHIELL MOTOR CO.,
2412 Michigan-av.

HSIDE DISTRIBU-
Oldsmobile and Chev-
Cash, trade, or terms.
Side Auto Sales Co.,
18-115 East 63d-st.,
Hyde Park 2000.

MARMON.
pass. Marmon, all new tires, in
dition.
RRIS & RODGERS,
1424-26 Michigan-av.
Open Sunday.

DILLAC SEDAN.
Refinished in Olive Green cloth
e first time; equipped with
dition. A swell car at a bargain
RMS OR SMALL CAR IN TRADE
JOHN C. SHEA,
st Open Sundays. Coliseum 5383.

AUBURN.
del Light Six, 5 pass.; 4 new tires
on seat covers, electric starter and
gital lock, one man top, and com-
ete; guaranteed.
Y P. BRANSTETTER,
st. Open Sundays, Coliseum 5383.
K TOURING WITH WINTER TOP.
Ford sedan, fully equipped,
arter and wire wheels, at a bar-

evrolet Baby Grand, like new,
Model 90 roadster, guaran-
1143 LAWRENCE-AV.
S MODEL TOURING CAR FULLY
only $415; will take $165 down,
to suit purchaser or your car in

JOS. G. GLASER.
Open Sunday and evenings.
Michigan-av. Cal. 4214.

MERCER
exceptional. This car has only
miles and cannot be distinguished
m in perfect mechanical condition
ll finish; has 5 new cord tires.
RER USED CAR SALON.
Michigan-av. Calumet 1863.
ond evenings and Sundays.
N SERIES 8, TOURING CAR,
refinished and refinished, runs as
ew motor; has 5 cord tires;
only $1,150; terms or trade.
JOS. G. GLASER.
Open Sunday and evenings.
Cal. 4214.

TE MODEL, FINE CONDITION,
ash or terms.

Shore Oakland Sales,
ney Island-av. Midway 10481

GRAND CHEVROLET TOUR-
ly repainted and overhauled;
class condition; $425.
RFIELD MOTOR SALES,
2023 MICHIGAN-AV. Englewood 22

DURING A1 MECHANICAL CON-
paint good; 5 good tires; we will
ept Studebaker, 6 cyl. touring
Western Garage, 2253 S. Wes-

EW FORD CARS.
suit; no interest on notes to per-
ar is delivered; no restrictions con-
Address P E 289 Tribune.

Overland, Model 88.
at once. Will take car in trade.
ge, 1115 E. 63d-st.

RNS-KNIGHT LIMO.
LIAN HARES, NEW ZEALAND
AL'S Raised Englewd 9372.

se CABRIOLET.
just overhauled; $950 cash; no
Rogers Park 6406.
AR, FINE MECH. COND.; TERMS
him with class top; also 1 new
ire, cylinder, 5 passenger Touring
dition. A swell car at a bargain
ce; trade. Ask for White's car.
JOHN C. SHEA,
st Open Sundays. Coliseum 5383.

AUBURN.
Light Six, 5 pass.; 4 new tires,
ton seat covers, electric starter and
gital lock, one man top, and com-
ete; guaranteed.
Y P. BRANSTETTER,
st. Open Sundays, Coliseum 5383.
K TOURING WITH WINTER TOP.
Ford sedan, fully equipped,
arter and wire wheels, at a bar-

evrolet Baby Grand, like new,
Model 90 roadster, guaran-
1143 LAWRENCE-AV.
S MODEL TOURING CAR FULLY
only $415; will take $165 down,
to suit purchaser or your car in

JOS. G. GLASER.
Open Sunday and evenings.
Michigan-av. Cal. 4214.

MERCER
exceptional. This car has only
miles and cannot be distinguished
m in perfect mechanical condition
ll finish; has 5 new cord tires.
RER USED CAR SALON.
Michigan-av. Calumet 1863.
ond evenings and Sundays.
N SERIES 8, TOURING CAR,
refinished and refinished, runs as
ew motor; has 5 cord tires;
only $1,150; terms or trade.
JOS. G. GLASER.
Open Sunday and evenings.
Cal. 4214.

TE MODEL, FINE CONDITION,
ash or terms.

Shore Oakland Sales,
ney Island-av. Midway 10481

GRAND CHEVROLET TOUR-
ly repainted and overhauled; guar-
class condition; $425.
RFIELD MOTOR SALES,
2023 MICHIGAN-AV. Englewood 22

DURING A1 MECHANICAL CON-
paint good; 5 good tires; we will
ept Studebaker, 6 cyl. touring
Western Garage, 2253 S. Wes-

AUTOMOBILES—GASOLINE.

MAXWELL SALES CO.

25th and Michigan-av.
Phone Cal. 5820.

1918 Detroiter 5 pass., electric starter, lights, wire wheels, like new, and at bargain.
1917 Oakland Roadster, first class mechanical condition. Will trade this car for a 5 pass.
1916 5 pass.; in good running order. Price
1917 Ford, first class mechanical condition; has demountable rims and extras. Price
1917 5 pass., with winter top and many in fine condition; price $375.
1917 Maxwell Sedan, just overhauled and price $750.
1917 Maxwell 5 pass., overhauled and repainted, electric lights, starter, demountable rims, sell this car at $350.
1916 Paige 5 pass., electric starter, electric lights, demountable rims, tires good; good mechanical condition; price $575.
1915 Chalmers 1917, 7 pass.; in first class mechanical condition. This car sells now at Our price $675.
1916 "12" touring 7 pass. This car was a bargain and sells for $2,600. Our price $950.
1916 Maxwell 5 pass., first class mechanical condition, overhauled and repainted, price $650.

FORDS

GUARANTEED
CASH TERMS. TRADE.
When buying a Ford come to us.
We are the oldest and largest USED FORD DEALERS in the west.
FORDS SOLD ON EASY PAYMENTS.
SPECIALS.
1918 FORD touring, like new..... $410
1917 FORD roadster, bargain..... 265
1917 FORD roadster, delivery body..... 250
1916 FORD roadster, perfect..... 350
FREE DELIVERY, panel body..... 305
1916 FORD touring, good..... 280
1915 FORD SPEEDSTERS, AT $285.
CARS RENTED TO RELIABLE PARTIES.
$5 PER DAY. $25 PER WEEK.
CHICAGO USED FORD EXCHANGE,
4635 MICHIGAN-AV. CALUMET 88.
OPEN EVES. AND ALL DAY SUNDAY.

OAKLAND

1917 Oakland Touring, just overhauled.
1918 Oakland Touring, overhauled and repainted.
1916 Oakland Touring, oversize tires.
1918 Maxwell Roadster, only run 2,500

1918 5 pass. Cole 4 cyl. Touring.
1918 Oakland Taxicab.
Overland Roadster.
Touring car, very reasonable.
A FEW OTHERS

We can surely make a wise choice from our exceptional line of rebuilt cars. Our name is your guarantee.

CHICAGO OAKLAND CO.,
2426 Michigan-av.

USED CARS.

1917 Springs Booth, $475.
1918 Maxwell touring, $925.
Also a few good used Oaklands.
Cash terms or exchange.

WEST SIDE OAKLAND SALES CO.
4549 Washington-blvd.
Garfield 9526.

FORD COUPE.

1917 Ford coupe; elect. starter, elec. lights, shock absorbers, demountable wheels, special rim carrier, and other extras.
Special price for today.
HARRIS & RODGERS,
1424-26 Michigan-av.
Cal. 5215. Open Sundays.

1918 Stearns-Knight, 4 Pass.
4 pass. sport model; refinished a special new top covers.
HARRIS & RODGERS,
1424-26 Michigan-av.
Cal. 5215. Open Sundays.

SERIES 17 STUDEBAKER SIX TOURING car; cord tires; can save several hundred dollars by buying this car today. Bargain. STUDEBAKER SALES CO., 1420 S. MICHIGAN. CHICAGO.

1918 MAXWELL MODEL, TOURING CAR or roadster, both cars fully equipped; condition guaranteed; no reasonable offer refused; terms or trade.
JOS G. GLASER.
Open Sunday and evenings.
1444-46 Michigan-av. Cal. 4214.

1919 WILLYS-KNIGHT,
Coupe, 4 pass. almost new.
HARRIS & RODGERS,
1424-26 Michigan-av.
Cal. 5215. Open Sundays.

1917 ALLEN 5 PASS. TOURING; ALL RE-built. Looks like new. Special for Sunday $15. Cal. 5500.

AUTO MART,
Cal. 86. Open Sundays. 2425 Michigan-av.

1918 BUICK E-44
5 pass. roadster; 5 tires, like new; A1 condition. A. J. BERTOLIN, 4304 N. Central Park-av.

1918 Willys-Knight Touring.
Used very little, in A1 shape, looks like new; will take used car in trade. Terms if Cal. 1115 E. 63d-st.

1916 LIGHT 6 CYL. 5 PASS. JONES Spicer & Davis lights and starter. Continental motor. Will offer sales it. or will consider motorcycle and side car in part. 3844 W. Went. 1606. 5612 S. Racine.

1918 Light 6 Overland.
Continental motor. Mechanically perfect, good and tires like new. Easy terms. 1115 63d-st.

PACKARD 7 PASSENGER; BARGAIN; 1916 model; base 135; good mechanical condition; $1,500. Jeffery sedan, $600; in 1st class condition. proposition; no dealers. Address P E 156.

Chalmers Coupelet..... $400
Allen Roadster..... 500
2023 MICHIGAN-AV.

AUTOMOBILES—GASOLINE.

BuickAgency Clearing Sale

1918 Buick 7 pass., like new..... $1,400
Stearns Knight, victoria top, wire wheels, two windshields, an O. K. bargain in every way..... 1,000
1914 Premier Six, fine condition 400
1917 Premier aluminum Six, big snap. 1,400
1916 Marmon Touring 800
1914 Packard Touring, big snap..... 900
1918 Chalmers with winter top 950
1915 Chalmers Six with fine delivery body, grocer or florist 550
1918 Ford Roadster, like new 450

JAMES LEVY MOTORS CO.,
Buick Agents,
2257 Michigan-av.

MUST BE SOLD.
CASH OR OLD CAR.

Regal ..... $ 95.00
Maxwell Touring 225.00
Paige Touring 175.00
Overland Roadster 210.00
Buick Roadster 345.00
Paige Arrow 435.00
Chalmers Chassis 455.00
Chevrolet Roadster 160.00
Chevrolet Touring 435.00
Chevrolet Touring 415.00
SPECIAL. 475.00
Chevrolet Baby Grand, like new; must be seen to be appreciated. $625.

EQUITABLE AUTO & PARTS CORP.,
1108 S. Michigan-av. Wab. 4079.

WE HAVE JUST PURCHASED FROM A large out of town dealer the finest lot of high grade used cars ever assembled under one roof. In order to take advantage of the price we had to buy every car they had in stock. If you are in the market for a car we can positively save you at least $100.
Series 9 Franklin Sedan, run 5,100 miles.
8 1917 Dodge Touring cars.
8 late model Oakland Touring cars.
5 late model Reo touring cars.
8 Studebaker, 5 and 7 passengers.
6 Overlands, 2, 5, 7 passenger.
57 others too numerous to mention, $200 and up. Easy payments.

PARAMOUNT
AUTO EXCHANGE
1462 Michigan-av. Calumet 7231.

Dodge Brothers

Dodge Brothers Sedan $1,500
Dodge Brothers Touring 750
Overland Coupe 300
Ford Coupe [1918] 750
Ford Roadster 300
Ford Coupe 500
Ford Touring 220
Maxwell Touring 450
Time Payments.
DASHIELL MOTOR CO.,
Dodge Brothers Motor Cars.
2412 Michigan-av.

FORDS.
Exceptional bargains in used
Touring cars.
Roadsters.
Trucks.
Commercial delivery cars.
Town cars [taxicabs].

BLEOO MOTOR CO.,
Authorized Ford Agents.
6047 Cottage Grove-av.

1916 REO, 5 PASS., TOUR.
Equipped with new top, 5 good tires; fine mechanical condition; bargain at $475.

TRIANGLE MOTORS, INC.,
Calumet 6813. 2211 Michigan.

1916 D45 BUICK 6,
$675; 1916 Regal Touring, $350; 1916 Model 83 B Overland, $375; 1917 Overland Country Club, like new, $650.
ROBINSON & ROWLAND,
1436 Wabash-av. Ph. Calumet 5256.

FOR SALE — PACKARD TWIN SIX; HAS been splendidly cared for and run solely on boulevard by one expert driver. 14,000 miles; finest condition in every particular. Telephone Oakland 797 around 7 p. m. or address N S 440, Tribune.

MUST SELL BEAUTIFUL 6 5 PASS. VELIE, peach, perfect, new "Pantasote" top and quick detach. flash winter side panel curtains, tires new, neutral lock, bumper, extra tire. A real car at a bargain. Don't fail to see it. Call Irving 5518.

FORD DELIVERY

For Sale—Light, in-closed body, almost new, suitable for grocery, laundry, cleaner, delivery, or will trade for Ford roadster body in good condition. Ph. Beverly 2053.

1913 PIERCE-ARROW, 5 OR 7 PASS., 48 h. p.; new one man top and side curtains, starter, elect. lights; good tires; including first class paint job to suit purchaser; $800.
ROY C. FLOYD, 5927 Broadway. Sunnyside 4561.

$500 BUYS 5 PASS. AUBURN; DELCO SYSTEM lighting starting; van. feed; shock absorbers, seat covers, extra tires tubes; owner kept in splendid condition at last to see to be appreciated. Phone Monroe 4520 or address BURNS, 508 S. Green-st.

1919 OAKLAND 6.

Run only 200 mi. Must sell. Consider small car in trade and will give time on balance. Address N 63, Tribune.

My 1918 Stearns-Knight.

5 passenger, perfect mechanically and appearance like new; brand new cord tires with one extra; also bumper, etc. Price $1,500. 4214 N. Halsted-st.

7 P. 1916 PATHFINDER

tour. Al condition. All equip.; 4 new tires; 3 sp. Will sacrifice for cash and dem. 847 N. Keystone-av. Albany 7266.

KISSEL SEDAN.

100 point six excellent condition. Will consider ELECTRIC as part payment. Prefer Hyde Park. Phone Midway 9221.

MUST SELL AT ONCE.
Ford truck, $650. Chandler 6 town car, $1,500. Jeffery sedan, $600.
Al in 1st class condition.
830 W. 35th-st.

FOR SALE—ROAMER, USED ONLY FEW months, perfect condition. $1,800. Days, 15 W. Austin-av. Evenings, Speedway Garage, 53th and Calumet. Owner leaving town. Phone Kenwood 6785.

OAKLAND 6 ROADSTER.

Perfect condition, good tires, one new extra; bargain. 6740 Perry-av. Went. 4748.

WILL SACRIFICE MASTER 6, GOOD AS new, cord tires, 2 bodies, make offer. Dealers need not apply. 6739 Jeffery-av., Hyde Park 4540 before 2 Sunday.

FOR INFORMATION ON NEW FORD SEDANS, COUPES, TOURING CARS, RUNABOUTS and TRUCKS, TIME PAYMENTS if desired. Address M 335 Tribune.

CADILLAC, 8 CYL., 7 PASS. TOUR., WINter top, condition A1, like new. Liberal price concession. Full demonstration. Address O 210, Tribune.

1917 DODGE TOURING, PERFECT RUNning condition, run 5,000 mi., for sale at a bargain. MARX, 5933 Prairie. Call all day Sun.

SAXON—
1917 roadster; also 1917 5 pass., 6 cyl. Saxon, 1211 S. Oak Park-av., Oak Park. Tel. Oak Park 4881.

OVERLAND SEDAN, 6 CYLINDER, CONsidental motor; tires good as new; newly painted; A1 condition; $975 or best offer. Phone Lincoln 4338.

1918 NASH CHUMMY; EXCELLENT CONdition; 6 cord tires; used very little; must sacrifice at $1,200. Phone Edgewater 4170.
MRS. HARRINGTON.

1917 BUICK CHASSIS, REBUILT AND painted; good tires; cheap for cash; best offer takes it. Lake View 8198.

1917 FORD RUNABOUT, PRACTICALLY new; tires; cash or terms. 1004 Diversey-pkwy.

FOR SALE—1916, 41 MARMON, 7 PASS. touring body, like new. Dexter Garage, 1240 E. 47th-st.

ELGIN 1917 TOUR., ELEC. START., NEW ly painted, 5 tires, bumper, Neut. locks. $675. 7815 Green-st. Stewart 18.

FOR SALE—3 CYLINDER MAXWELL, FINE condition. $100. West 4843. 2733 Jackson-blvd.

REO 6 CYL., 1917 TOUR., EXCEL. COND. Good tires and paint. Bargain. Christopher, Rogers Park 5722.

FOR SALE—MARMON 34, 1917, IN A1 CONdition; fully refinished; $950. 4954 Broadway.

FRANKLIN SERIES 8 TOUR.; FINish blue; nickel trimmings; 3 extra tires. Residence, 2819 Michigan-av.

1916 FORD TOURING CAR, GOOD AS NEW. Bargain for quick sale. ALDERSON, 2 Broadway.

FORD 17 OR DODGE 16 TOURS. BEST OF condition; private. Raffel, 1347 Wolfram-st., near Southport.

FORD SEDAN, ALMOST NEW; EXTRA equipment, fine condition. Tel. Wellington 6335 St-wart-av.

FORD PANEL BODY, A1 CONDITION. Sell cheap. Irving 7569, 4214 N. Lincoln.

5 PASS. STUDEBAKER, IN GOOD MECH. cond.; $150. 5224 Lawrence-av.

MAXWELL 1917 TOURING; LIKE NEW; bargain; $425. Superior 778.

FORD TOURING; '16 MOTOR; 3 NEW tires; just overhauled. Superior 778.

DODGE 1917; GOOD CONDITION; ALL EXtras. Phone Drover 188, 4136 Emerald-av.

MODEL 90 OVERLAND, $600; LIKE NEW; private party. Ph. Wentworth 1597.

1916 OVERLAND ROADSTER MODEL 83, IN excellent condition. Ph. Kedzie 2425.

CASE ROADSTER, LATE '14; STARTER; must sell; $200. Sunnyside 4591.

REO 1917 5 PASS., REPAINTED, GOOD tires; A1 mech. cond. Priv. party. Bel. 9965.

AUTOMOBILES—GASOLINE.

LAWDER BROS.

AUTHORIZED
FORD
SALES AND SERVICE.

PROMPT DELIVERIES
ON ORDERS PLACED NOW.
Cash, Trade or Terms
ON PLEASURE OR
COMMERCIAL CARS.

WE HAVE THE LARGEST STOCK AND THE MOST COMPLETE LINE OF FORD DELIVERY BODIES IN CHICAGO, EITHER FOR LIGHT CHASSIS OR ONE TON TRUCKS.

SPECIAL BARGAINS IN ALL TYPES OF USED FORD CARS.

LAWDER BROS.,
SALES AND SERVICE,
607H NEAR STATE-ST.

BRANCH SALESROOM,
6047 S. HALSTED-ST.

SALESROOMS OPEN TILL 9 EACH EVENING AND ALL DAY SUNDAY.

WILLYS-OVERLAND
DIRECT FACTORY BRANCH,
USED CAR DEPARTMENT.

OPEN TODAY.
1918 Willys-Knight "S" Touring, wire wheels, 5 tires, good tires..... $1850
1918 Willys Six demonstrator. (Continental motor, five tires.) 1375
1918 Oakland "Six" Touring..... 850
1918 Overland Touring 850
1916 Overland Touring 475
1915 Overland Coupe 450

Forty others.
OVERLAND MOTOR CO.,
2419 Michigan-av. Calumet 4500.

CHEVROLET
LIGHT USED CARS
Terms.

490 Touring, 1918 ..... $ 550
490 Touring, 1918 600
490 Touring demonstrator 650
Baby Grand, 1918 650
490 Coupe demonstrator 1,000
F. A. 2 Roadster, 1919..... 1,000
Open Evenings.

CHEVROLET MOTOR CO.,
2612 Michigan-av. Ph. Calumet 8282.

1918 MODEL 89

WILLYS SIX COUPE.
PRACTICALLY NEW AND
IN FINE CONDITION.

1917 HUDSON SUPER-SIX
TOURING; RUN 6,200 MILES.
FIRST CLASS CONDITION.
BOTH GREAT BARGAINS.

JOHN E. HOGAN,
INSURANCE ADJUSTER,
HARRISON 795.

Oldsmobile and Chevrolet.

NORTH SIDE DEALERS.
IMMEDIATE DELIVERY ON ALL MODELS.
USED CAR BULLETIN.
1918 Chevrolet tour., model 490.
1918 and 1917 Ford roadsters.
1917 and 1916 Chevrolet tour., model 490.
1916 Baby Grand Chevrolet tour.
All cars rebuilt, repainted, guaranteed.
Cash, terms, or trade.
LINCOLN-AV. MOTOR SALES.
Lake View 2700. 3046 Lincoln-av.

1918 WILLYS-KNIGHT TOURING.
1918 OVERLAND LIGHT 6.
1918 OAKLAND TOURING.
1916 TOWNSEND MODEL 83.
1917 CHEVROLET DEMONSTRATORS.
OPEN EVENINGS AND SUNDAYS.
USED CARS TAKEN IN TRADE.

South Side Auto Sales Co.,
CASH OR TERMS. 1115 E. 63D-ST.

1917 PAIGE SEVEN PASSENGER, MODEL 51—This car looks like new; slip covers; painted beautifully. Kimball green; oversize tires. Great bargain in Chicago. STUDEBAKER SALES CO. OF CHICAGO, 2036 S. Michigan-av.

MITCHELL '16 ROADSTER.

This car has been run but little, is in good mechanical condition and refinished.
Sale price $650
BIRD-SYKES CO.,
2215 Michigan-av.

ALLEN 5 PASSENGER,
Like new $1,050
2023 Michigan-av.

HEMWALL MOTOR CAR CO.,
53 CADILLAC 8.

Excellent condition; paint good; fully equipped; exceptional value. Motor Salon, A. G. SCHILLO, 4920 Sheridan-rd. Edgewater 3449.

WILLYS KNIGHT TOURING. THIS IS A late 1917 model and is in wonderful condition. Price $850.
ROY C. FLOYD, 5927 Broadway. Sunnyside 4561.
GREER USED CAR SALON.
2437 Michigan-av. Calumet 1863.

BRISCOE BARGAIN.

$400 takes late 1916 4 cyl., 5 pass. tour.; perfect mech.; good paint and tires. Act quick. Prospect 7697.

1918 OVERLAND.

Continental six; new cord tires, new spare; run 8,000 miles. Motor Salon, A. G. SCHILLO, 4920 Sheridan-rd. Edgewater 3449.

1917 KING, 8 CYL.

Winter top, new tires, just repainted and in fine mechanical condition; $700. Ph. Edgewater 8502.

NATIONAL TWELVE.

Brand new, run 140 miles, fully equipped; wonderful value. Motor Salon, A. G. SCHILLO, 4920 Sheridan-rd. Edgewater 3449.

1917 STANLEY STEAMER.

Newly painted; guaranteed. Motor Salon, A. G. SCHILLO, 4920 Sheridan-rd. Edgewater 3449.

CHEVROLET BABY GRAND.

1916; new tires; fine cond.
South Shore Oakland Sales,
7009 Stony Island-av.

SAVE $1,500.

$3,250 1918 Willys-Knight Sedan, in perfect condition; 5 wire wheels, seat covers, good tires; price $1,750. Normal 6972.

ONE 1914 MERCER, GOOD CONDITION. One 1917 Overland, 90 model touring, excellent condition, as part payment. 5128 Prairie-av. Kenwood 88.

ROAMER CAR, FIRST CLASS MECHANical condition; can be seen by appointment. Call Sunday or after 6 week days. 843 Lakeside-pl. Edge. 9283.

BIG SNAP—CAR FOR FARM; MUST sell today 1917 Chalmers, A1 shape, with limousine top; $550; or will take Ford in trade. 3907 W. Northav.

BEST REASONABLE OFFER TAKES 1918 Maxwell, A1 shape; Lee puncture proof tires, spotlight, theft lock, bumpers. 1330 E. 47th-st. Drexel 91.

MUST SACRIFICE MY HALLIDAY 1918 touring; in perfect mechanical condition; winter and summer top. Phone Harrison 4544-5, ask for LIPPITZ.

1918 FORD TOUR, $375.

Driven 3,000 miles; 2 new tires. Looks like new. 825 E. 43d-st. Drexel 6911.

FOR SALE — 5 PASS. WILLYS KNIGHT touring car, newly painted, A1 mechanical condition, good tires. Apply 5051 Ellis-av., or phone Drexel 7235.

NATIONAL 7 PASS. TOURING CAR. GOOD running condition, late model, cheap for quick sale. Can be seen at 6300 Greenleaf-av., Rogers Park, or tel. Belmont 3387.

4 CYLINDER 1918 REO TOURING CAR, excellent mechanical condition; driven 6,000 miles. Address O 234, Tribune.

PACKARD CHASSIS, 1913, 6-48; STARTER; all good tires; mechanical cond. fine; make offer. 3844 W. Went. 1606.

1913 MERCER TOURING; SPLENDID MEchanical condition. Call Sunday morning. 4301 W. Madison-st.

$350 TAKES 1916 ROADSTER, ALL equipped, in 1st class cond. 4925 N. Hoyne-av.

OVERLAND, MODEL 90; ON ACCOUNT OF death of owner; car like new; driven 3,000 miles. Call Normal 8954.

FOR SALE—MARMON 34, 7 PASS., FIRST class condition. Ask to see Mr. Southard's car, 1110 E. 47th-st. Oakland 4194.

FORD TOURING, LATE '17; FIRST CLASS condition; fully equipped; cash. 3122 Avalon-av. Midway 1344.

MUST SACRIFICE MY LATE MODEL 3 pass. Hupp roadster; seat covers, spotlight, fine paint and tires. Kenwood 4871.

OAKLAND 5 PASS., 4 CYL., JUST OVERhauled, new battery, good condition; will demonstrate. $450. Wellington 3020.

OAKLAND SEDAN, 1917 MOD., WITH 5 new tires and other access. Can be bought at a bargain. Call Lawndale 4200.

$350 BUYS '17 SAXON 6. FULL EQUIPment; lots of extras. Call Albany 2969.

1918 OVERLAND, 3-PASS., 3,000 MILES, $850. McMaster, 540 N. Euclid-av. Oak Park.

FOR SALE—FORD DELIVERY CAR, PANEL body, 2205 Belmont-av. Well. 597.

FOR SALE—SPEEDSTER, GOOD RUN. cond.; good tires, good paint. Well. 6796.

OVERLAND 5 PASS., GOOD COND.; PRICE $390. J. Possett, 2647 Fullerton-av.

BERGDOLL 5 PASS. TOUR. CAR; STARTER; good; best offer takes it. Albany 9762.

FOR SALE—4 PASS. REO ROADSTER, A1 condition. 3461 Jackson-blvd. 1st.

1918 ENCLOSED GOOD SHAPE FORD CORD tires, etc.; $400. Graceland 9369.

1918 FAIGE 6 CYL., 7 PASS., WILL BE sold cheap. 8255 W. 47th-st. Oakland 2234.

RBO 1917 5 PASS., REPAINTED, GOOD tires; A1 mech. cond. Priv. party. Bel. 9965.

AUTOMOBILES—ELECTRIC.

Locomobiles

Series Two Forty-eight 7 passenger touring car, run 7,000 miles; painted Locomobile maroon and looks like a new car.

1917 Series 1 Locomobile Touring, painted maroon and guaranteed same as new car. An exceptionally good buy.

Series One Thirty-eight 7 passenger Berlin limousine, painted Locomobile green, trimmed in gray; body built by Kimball; has been run 9,000 miles. A rare bargain in a wonderful closed car.

1917 National 7 pass. tour. car just like new; run 6,000 miles; a real bargain in a high grade light car.

1915 7 passenger 6 cyl. Apperson touring car; just repainted; practically new tires; real bargain for quick sale.

THE LOCOMOBILE COMPANY OF AMERICA,
2000 Michigan-av. Calumet 380.

Cunningham

FIAT,
1915 seven passenger touring car.
BENZ
Roadster, four passenger.
CADILLAC,
1916 seven passenger touring car.
WINTON,
1917 roadster.
STEARNS-KNIGHT,
1917 Stearns-Knight coupe.
CUNNINGHAM,
Calumet 5204.
2341 Michigan-av.

Owen Magnetic

7 passenger touring car; has been run less than eight thousand miles. Has victoria top with brass bows, Westinghouse air springs, 5 wire wheels equipped with new cord tires; newly repainted.

This is one of the most beautiful cars in Chicago and is in perfect mechanical condition. A splendid opportunity to secure one of these desirable cars at an attractive price.

MAGNETIC MOTORS CORPORATION.
Calumet 7110. 2349 Michigan-av.

ELGIN SEDAN
DEMONSTRATORS.

3 slightly used sedans, this year's models, driven only a few hundred miles for demonstrating. First class mechanical condition, factory guaranteed. Attractive prices; partial payments accepted.
ELGIN MOTOR CAR CORP.,
2427 Michigan-av.

WILL SACRIFICE
MY MODEL C-42 SEDAN,
7 pass., large roomy Mitchell; 127 wheel base, upholstery gray whipcord, like new; paint, tires, mechanical condition most excellent; extra tire, case, chains, radiator cover, tools, etc. I have driven car little more than 4,000 miles, never off city streets; cost new today $2,700; will take $1,500 cash; must be seen to be appreciated. Phone Wilmette 822 W. or Franklin 5394.

MAXWELL COUPE.

5 good tires; mechanically A1. Must be sold at once. An ideal car for doctor or salesman.

GRAHAM MOTOR CO.,
2429 Michigan-blvd.
Distributor for Saxon Six.
Open Sunday. Cal. 106.

FOR SALE—BRISCOE LATE MODELS, $350; wire wheels, etc.; Paige, Chevrolet. Overland, also 1917 Ford roadster; bargains sold every day.
HURLBART MOTOR CAR CO.,
3548 W. North-av. Ph. Albany 50.

1914 7 PASS., 6 CYL. HAYNES; NEWLY painted and overhauled; extra equip.; $1,000.
1916 4 cyl. Haynes rdstr.; A1 cond.; new paint, top, and body; $860.
Mod. 81 Overland; as good as new; $500.
REIMER BROS., 1847 W. Lake-st.

CHANDLER 1918.

7 pass. tour.; run 7,000 mi.; mech. O. K. paint and top in good cond.; ex. tire, access-sories; reasonable. See it at Reliance Garage, 1341 Jackson Blvd.; owner leaving town.

1917 CHANDLER

Touring car; 7 passenger; paint and tires in excellent condition; unusual value at $750. WESTERN MOTOR CAR CO., 2431 Michigan.

LOANS ON AUTOMOBILES AT ¼ RATE. Will help you buy any make of car, from dealer or individual, on easy payment plan. Make up dealers' notes and give extended time for payments. Automobile Bonding Co. Room 730, 29 S. La Salle-st. Randolph 7960.

VELIE
2 pass. roadster; electrical equipment; newly painted; excellent mechanical condition; $350. Beach Garage, 6045 Lake Park-av. Drexel 1120.

BUICK 1917 LIGHT 6

tour., mechanically perfect; lots of extras. Must be seen to be appreciated. 219 E. 61st-st.

1918 FORD WORM DRIVE 1 TON TRUCK; 1917 Ford touring; 2 Ford open express jobs; 1 Ford Republic; 1916 Velie touring car; 3½ ton Menominee, stake body. 2449 S. Crawford. Lawndale 503.

FORD, LATE 1918, $295.

Roadster body, good tires, and good mechanically; need money at once. 759 E. 39th-st.

1918 HUPMOBILE ROADSTER, PROPERTY of lady who has left city; wife wishes to sell; run only 5,000 miles; looks like new; real bargain. Bring your mechanic and let him examine. 5124 Lake Park-av.

1918 NASH 5 PASSENGER, ALMOST NEW, perfect condition; seat covers, spare tire and bumper. Will take cash; will consider small light car in trade. Phone Armitage 4507.

1918 MARMON TOURING.

Used only a few months. Looks like new. Guaranteed. Will take small car in trade. 855 E. 44th-st. Drexel 5911.

22-72 MERCER,

6 passenger, newly painted, rebuilt; guaranteed; new tires. Motor Salon, A. G. SCHILLO, 4920 Sheridan-rd. Edgewater 3449.

WILL SACRIFICE LATEST MODEL WESTcott-Arrowline; run only few hundred miles, practically new; fully equipped, 5 cord tires. Phone Columbus 3878.

STUDEBAKER REO, SCRIPPS-BOOTH; used cars taken in trade; part payment; immediate delivery. MARQUETTE, 5107 N. Clark. Sunnyside 7655.

MAXWELL 1917 SPECIAL 5 PASS., FULLY equipped; 6 new tires; magneto; Stromberg carburetor. This car is better than new; $350 cash. Prospect 4520.

1917 "PACKER SPORT" MODEL 4 PASS., 6 cyl.; wire wheels; classiest car in town; will be sold at a bargain. 827 E. 47th-st. Oakland 2233.

FORD ROADSTER — ENTIRELY OVERhauled, shock absorbers, Willard battery, extras. Sunday morn., all day Monday. 159 E. Chicago-av.

BRISCOE COUPE, $525; SPECIALLY DEsigned, all weather; fine condition; russet, electric light and starter; cost $1,300. 5216 W. Monroe. Columbus 4160.

SMALL ROADSTER FOR SALE — NEWLY painted, overhauled with starter and everything complete; car in 1st class condition; price $225. 4916 N. Drake-av.

WILL TAKE GOOD LATE MODEL DODGE or Buick touring in trade or pay used, latest model Franklin touring. GEO. MARQUETTE, 5107 N. Clark. Sunnyside 7655.

FOR SALE—STUDEBAKER SIX 7 PASSENger, run only 12,000 miles, in fine condition. Address M 358, Tribune.

1916 BUICK 5 PASS., FINE SHAPE, $750. Late model Ford roadster, good condition, $250. 2100 S. Spaulding-av. Lawndale 56.

$275 TAKES MY FORD COUPE AND SPEcial roadster body, good tires, rims, motor will trade for touring car. Edge. 3375.

GARAGES—FOR SALE & TO RENT.

TO RENT—2 CAR GARAGE.
Rear of 1159 State-st.
HIBERNIAN BANK, 208 S. La Salle-st.
Real Estate Dept. Phone Wabash 6700.

TO RENT—LARGE GARAGE AND STABLE near 3700 Jarrie-av. apt. above. $50 month. Phone private exchange 8. MISS NENNEMAN.

WILL BUILD GARAGE OR SERVICE STA. to suit tenant; 85x190, in heart of automobile district. Address P C 176, Tribune.

Pruden System Garages.

Erected complete on short notice. C. D. ROBSON CO., Madison 6987.

TO RENT — 1838 NORTH PARK-AV., LIN. Pk. Garage, 6 cars; also 1 car; stm. elec. tanks, with or without flat. Lincoln 4122.

TO RENT—60 CAR GARAGE ON N. 8 WILson and Kenmore. May 1. A. G. JOHNSON, Agent. Harr. 1285.

TO RENT — GARAGE AND showroom in lively suburban town near Chicago. Ph. Lake View 707. Mr. Toech.

WILL SELL HALF INTEREST IN ONE of the largest garages in the city; no agents. Address O 566, Tribune.

PORTABLE AND PERMANENT BLDGS. CHICAGO PORTABLE GARAGE CO.

3057-61 W. GRAND-AV. GARF. 127 SUN.

TO RENT — 5124 UNIVERSITY BRICK, heat, elec. light, $12.50. Howard Bros.

WANTED—TO BUY GARAGE, NORTH OR South Side. Phone Edgewater 8749.

TO RENT—AUTO SPACE, CHEAP. 4718 Indiana-av. Phone Drexel 6364.

FOR SALE—GARAGE, 10X14; PORTABLE; cheap. Douglas 1300.

AUTOMOBILES—ELECTRIC.

MILBURN
Light Electric

BUSINESS CHANCES, BUSINESS SERVICE, PARTNERS WANTED, STOCKS AND BONDS, LEGAL NOTICES, MACHINERY AND TOOLS, PLUMBING, LIGHT MANUFACTURING, INSTRUCTION, STORE AND OFFICE FIXTURES, LEASEHOLDS, STORAGE, SAFES, WILL BE FOUND ON PAGES 14 AND 15 OF PART 2.

AUTO TIRES.

STOP RIGHT HERE!

DON'T OVERLOOK THIS UNUSUAL OFFER!

IN ORDER TO CONVINCE YOU OF THIS MONEY SAVING PROPOSITION, WE ARE SHIPPING PRICES AND SACRIFICING PROFITS.

SATISFACTORY DOUBLE TREAD TIRES

ARE SELLING NOW AT THIS RIDICULOUSLY LOW PRICE TO CONVINCE YOU OF THEIR QUALITY, MATERIAL AND WORKMANSHIP, AND ARE BACKED BY OUR 4,000-MILE GUARANTEE

In addition to this offer, we give you a new Miller inner tube at factory price with every tire ordered.

Our Double Tread Tires are practically puncture proof, and remember they are guaranteed for 4,000 miles basis.

Size.	List Price.	Our Price.	Tube.
28x3	$4.35	$ 4.75	$1.50
30x3	5.00	5.00	1.65
30x3½	5.70	6.25	1.80
32x3½	6.50	7.25	1.80
32x4	7.10	9.50	2.10
34x4	7.50	9.75	2.20
33x4	7.75	9.90	2.20
35x4	8.25	10.35	2.35
36x4	8.50	10.60	2.40
34x4½	9.75	10.90	2.50
35x4½	10.00	10.95	2.50
36x4½	10.50	11.00	2.50
35x5	11.00	11.95	2.60
36x5	11.50	12.00	2.60
37x5	11.75	12.05	2.60

RELINER FREE WITH EVERY TIRE

When ordering state whether you want straight side or clincher, plain or non-skid. Send $1.00 deposit on each tire ordered for express charge, balance C. O. D., subject to examination. We allow a special discount of 5 per cent if you send the full amount with the order.

ORDERS RECEIVED TODAY DELIVERED TOMORROW.

SATISFACTORY TIRE & RUBBER CO.

2551 INDIANA-AV., CHICAGO. PH. CALUMET 9063.

OPEN SUNDAY UNTIL NOON.

Perfection Asbestos Protected Tires

50% Off List

HURRY! ONLY 1,500 TIRES LEFT ON HAND

OF THE TWO CARLOADS RECEIVED LAST WEEK.

Insure yourself for the coming season. We stand war tax.

These tires are mold blemished, which regularly guaranteed 7,000 miles. Fully sizes, 6,000 miles for all other sizes. All fresh stock and wrapped in paper the same as guaranteed tires.

For this week only to each purchaser of a Perfection Tire we will sell a high-grade Miller tube, red or gray, any size, for $2.00. Don't overlook this opportunity to save money, but order now. List Price. Our Price.

Size.	List Price.	Our Price.
30x3	$23.35	$11.68
30x3½	27.35	14.68
32x3½	33.70	17.85
32x4	43.70	21.85
33x4	45.80	22.90
34x4	45.80	22.90
35x4	46.70	23.35
36x4	46.13	24.00
32x4½	55.70	29.85
33x4½	61.30	30.90
34x4½	65.50	32.75
35x4½	71.10	35.55
37x5	76.30	38.15
	81.75	40.88

10 per cent deposit required on all C. O. D. orders, balance C. O. D. subject to examination. A 5 per cent special discount when full amount is sent with order.

PHOENIX TIRE & RUBBER CO. (INCORPORATED).

Main store, 1308 Michigan-av., Chicago. Ill. Branch store, 1614 Michigan-av., Dept. B. Phone Calumet 339.

FORD OWNERS ATTENTION

JEFFERSON DOUBLE TREAD

Tires 10 per cent less than anywhere and 100 per cent better in service and quality.

WE SHIP SAME DAY ORDER IS RECEIVED.

RELINER FREE WITH EACH TIRE.

30X3	$4.70
30x3½	5.70

No. 1 FIRESTONE TUBES.

30x3	$2.50
30x3½	2.70

SPECIAL PRICES TO DEALERS.

Send $1 deposit for each tire to cover express charges, balance C. O. D., subject to your examination.

We allow a special discount of 5 per cent if you send the full amount with the order.

REFERENCES: JEFFERSON PARK NATIONAL BANK, CHICAGO.

JEFFERSON TIRE COMPANY

4861 Milwaukee-av., Chicago

PHONE KILDARE 6532. OPEN SUNDAY.

Demonstrating Tires

No Deposit Required

Best Values Ever Offered for the Money.

Size.	Price. Tires.	Price. Tubes.	Size.	Price. Tires.	Price. Tubes.
30x3	$ 6.50	$1.50	33x4½	$13.50	$2.25
30x3½	9.00	1.65	34x4½	14.00	2.35
32x3½	9.00	1.75	35x4½	14.00	2.40
31x4	10.50	1.80	36x4½	15.00	2.50
32x4	10.50	1.80	35x5	15.50	2.60
30x4	11.50	2.00	37x5	16.50	2.70
34x4	11.50	2.00			

Send No Money.

Pay After Examination.

We require no deposit. We know that our tires will please you. Send them on approval. C. O. D. prompt shipments. Specify new or Demonstrating, Clincher or Straight Side tires. This saves delay. If you send full price with order we will allow you 2 per cent discount.

ROYAL TIRE & SUPPLY CO., Dept. T, 1461 Michigan-av., Chicago, Ill.

TIRE BARGAINS.

30x3½	$ 9.00
32x3½	13.50
32x4	17.00
31x4	17.00
33x4	18.00
34x4	18.00
35x4	25.00
34x4½	25.00
35x4½	15.00
36x4½	8.00
37x5	15.00

Rayfield Carburetors for Ford.

EQUITABLE AUTO & PARTS CORP.,

1108 S. Michigan-av. Wabash 4079.

GUARANTEED

4,000 miles. Some patrons have gotten 10,000. Send for rebuilding price lists.

28x3	$4.50	34x3½	$ 8.25
30x3	5.00	35x3½	10.00
32x3½	6.00	37x3½	9.50
31x4	7.00	37x4½	11.00
32x4	7.50	35x5	11.25
33x4½	8.50	37x5½	12.00

Send $2.00 for express charges with each tire order; 5% off if cash accompanies order.

CHICAGO DOUBLE TREAD CO.

1236 S. Wabash. Cal. 472.

TRUCK TIRES

7,000 miles guaranteed: Firestone and Goodyear tires, 30x3½ and larger, regular prices. Chicago Tire Co., 2111 S. Wabash-av.

TIRES—

Stason Detachable retreads Puncturepro Kantkin. Prices and treads. Write for particulars. Tire repairmen get this agency. Stason Detachable Tread Tire Co., Box 933, Houston, Tex.

WE GUARANTEE 3,500 MILES ON OUR retread tires. These tires can be purchased for less than the price of a new tire. Consquaror Tire & Rubber Co., 1000 W. Jackson.

WE PAY 4½C LB.

for junk auto tires, 8c lb. for junk tubes. Auto Needs Co., 1602 Michigan-av.

FIVE 34x4 NONSKID STRAIGHT TIRES, slightly used and tubes, $100. A. FRANKLIN, 419 N. Rush-st.

TIRES AT WHOLESALE—FABRIC, CORD, and solid Penn, 30x3½, $28.50. Commercial Tire & Auto Co., 153 W. Wash.

BETTER TIRES AT LOWER PRICES—North Shore Tire Co., 2452 Lawrence-av. Ravenswood 185. North Side Largest Tire Dist.

SIX 37-5 GOODRICH CORD, $31.50; GUARANTEED 4,000 miles. 4404 W. Madison.

TWO 34X4 NEW FEDERALS, BARGAIN; also 3 30x3½. Stewart 3039.

AUTO TIRES.

Clean Up Sale

MAKING ROOM FOR NEW STOCK

DOUBLE TREAD TIRES

GUARANTEED ON 5,000 MILE BASIS.

Our tires have treble thickness, which insures them against punctures, blowouts; also weather proof. These tires are guaranteed on 5,000 mile basis. Every tire is furnished with a reliner, absolutely FREE of CHARGE; 14 plies of fabric between the inner tube and the road. Compare our prices, then send us your order.

PRICE LIST OF TIRES.

Size.	Price.	Size.	Price.
28x3	$4.35	34x3½	$ 8.75
30x3	4.85	36x4	9.00
30x3½	5.85	34x4½	9.50
32x3½	6.50	35x4½	10.00
31x4	6.75	36x4½	10.25
32x4	7.00	35x5	11.00
33x4	7.50	37x4½	11.25
34x4	8.25	37x5	11.50

$5 deposit on each tire ordered to cover express charges, same will be sent balance C. O. D. with privilege of examination before paying. If entire cash is sent with order, a special discount of 5 per cent will be allowed. State if Non-Skid, Plain Tread, Q. D., Clincher or Straight Side. Take advantage of these low prices and order now.

PRICE LIST OF NEW INNER TUBES.

30x3	$2.15	32x4	$3.50
30x3½	2.75	33x4	3.75
32x3½	2.75	34x4	4.00
31x4	3.25	35x4½	4.50

State Rubber Tire Co.

126 E. 33d-st., Chicago, Ill.

AUTO OWNERS DON'T THROW AWAY YOUR OLD CASINGS

Put them in your car and bring them to us. Let our expert examine them and tell you whether they can be built up by our

DRICO PROCESS.

Guaranteed 3,500 Miles.

THIS EXAMINATION COSTS YOU NOTHING AND YOU WILL PROFIT BY WHAT WE FIND. HUNDREDS OF THOUSANDS OF TIRES DISCARDED EVERY YEAR HAVE BEEN A TOTAL LOSS TO AUTO OWNERS. OUR PROCESS WILL MAKE YOUR TIRE EXPENSE LOWER THAN IT HAS EVER BEEN. IF IT IS IMPOSSIBLE FOR YOU TO CALL PHONE US. CALUMET 3000. OFFICE OF TOWN OWNERS MAY ENJOY THE SAME SERVICE BY SAVING EXPRESS CHARGES ONE WAY AND FULL REPORT WILL BE MAILED PROMPTLY.

MILEAGE TIRE CO., 2118 MICHIGAN-AV. Dept. A. CALUMET 3000. CHICAGO.

Chicago's Highest Class Tire Shop.

TIRES—TUBES

DON'T PASS UP THIS OPPORTUNITY TO GET A UNIVERSAL DOUBLE TREAD TIRE. Guaranteed 4,000 Miles.

[Standard Guarantee.]

Size.	Price.	Tires.	Size.	Price.	Tubes.
28x3	$4.35		28x3	$1.35	
30x3	4.75		30x3	1.65	
32x3½	6.50		30x3½	1.80	
32x3½	7.25		32x3½	1.80	
32x4	9.50		35x4½	2.15	

Non-Skid with each tire ordered. Send $1.00 deposit with each tire ordered. 5% off if cash accompanies order.

UNIVERSAL TIRE & RUBBER CO., 1001-1015 W. 21ST-ST.

Slightly Used TIRES

ALL STANDARD MAKE.

FIRST CLASS CONDITION.

Size.	Price.	New tubes.
30x3	$5.00	$2.50
30x3½	6.00	2.50
32x3½	7.00	2.75
33x4	8.00	3.00
34x4	9.00	3.10
36x4	10.00	3.25
34x4½	10.00	3.50
35x4½	11.00	3.75
37x4½	11.50	4.00
35x5	12.00	4.25
37x5	12.50	4.50

Order now, shipment made the same day.

$1 deposit required with each tire ordered for express charges, balance C. O. D., subject to examination. Specify whether you desire to have clincher or straight side tire.

5% off if full amount accompanies order.

EMPIRE VULC. CO.,

2400 S. WABASH-AV., DEPT. A. CHICAGO. Open Sundays until 1 p. m. Coliseum 7708.

TIRE SALE

The best stock of slightly used and demonstrating tires in the country.

Tires that are of the best grade of standard makes. Practically new.

Size.	High Grade Standard Make New Guaranteed Tubes.
30x3	$ 6.75
30x3½	8.00
32x3½	9.00
31x4	9.50
32x4	10.00
34x4	11.25
33x4	12.25
34x4½	12.75
35x4½	13.25
36x4½	14.50
37x5	15.00

NO DEPOSIT REQUIRED.

Pay for them when you get them. We think enough of our merchandise to be sure that it will satisfy you upon examination.

ORDER NOW.

Mail your order today; we ship immediately.

Guarantee Tire & Equip. Co.,

DEPT. B. 3544-46 MICHIGAN-AV., CHICAGO. OPEN SUNDAY. PH. DOUGLAS 9876.

50% OFF LIST Perfection Asbestos Protected Tires

Just purchased from the Perfection Tire Co. 2 carloads of tires. They are all firsts. On account of our prices they carry the stamp of N. F. C. and are all nonskid. Read our prices:

Size.	List Price.	Our Price.	Tubes.
30x3	$23.35	$11.65	$2.00
30x3½	29.35	14.65	2.00
32x3½	33.70	16.85	2.30
32x4	40.70	20.35	2.30
33x4	42.80	21.40	3.35
34x4	43.20	21.60	3.50
34x4½	44.50	22.25	3.60
30x3	68.45	34.20	4.65
37x5	69.45	36.20	4.85

$1 deposit required for express charges. Tires shipped by return express subject to examination. When ordering specify whether Q. D. Clincher or Straight Side Rim.

THE ARMSTRONG TIRE & VULCANIZING CO.,

DEPT. S.

1342-44 Michigan-av., Chicago, Ill. PHONE CALUMET 5212. CALUMET 2199.

FREE—6,500 TIRE MILES GTD. FREE. We sell you a 10,000 mile std. tire for the price of a 3,500, and furnish our airless tubes free. Write or phone J. G. DEWEY Mfg. Co., 1513 Mich.-av. Calumet 4544.

RETREAD YOUR TIRES. IT PAYS. Better work for less money. The New Process Tire Retreading Co., 810 Wash.-blvd.

WANTED—2D HAND SOLID TIRES, 36X4, for electric, S. DATE. Rand. 3790.

AUTO ACCESSORIES, REPAIRING.

MOTOR TROUBLES.

Your motor cylinders are full of carbon and plugs get oily. Motor knocks when you open the throttle or going up a grade; don't waste time and money having carbon removed and valves ground. Let us remedy the real cause. Rearing your cylinders, fit new pistons and raing and pins. You will have a motor like new, full of pep, and save the cost in one season's driving. Are you having continuous bearing trouble? Your crank shaft has flat spots. Only remedy is to regrind it. We have the only real crank shaft grinder in Chicago. We make any size axles and shafts and other parts.

FARGO MOTOR CAR CO., 1164 W. 22d-st.

NOTICE TO CAR OWNERS: The 'Hummer'-All Year Top

The lightest, most convenient on the market, installed free on Fords, Dodges, and Chevrolets, 27 miles south on Western-av. Hummer Vehicle Co., Chicago Hts., Ill.

REBUILT BATTERIES.

6 months guarantee; 6 volt, $13.50; 12 volt, $18; for all make cars; good as new. COLISEUM BATTERY CO.,

1523 Wabash-av. Calumet 939.

FORD OWNERS—WE REMODEL YOUR 1915-16 Ford to a 1919 model; new hood and radiator for only $20 with old rad in exch. American Auto Rad. Works, 500 Rush-st. Sup. 2968.

RIGHT NOW TO KEEP BUSY, WE WILL overhaul any 4 cyl. motor for $25, 6 cyl. for $35. We are experts on all ignition and electrical systems. Bring all your troubles to us. 1214 W. Jackson.

FOR SALE — VULCANIZER, CASINGS, tubes, spark plugs, measures, funnels, grease guns, grease, fuses, valve cores; cheap. 4007 N. Hamlin-av. Montiello 409.

IF IT'S A NEW TOP YOU WANT, OR SEAT covers, repairs, or painting, also bevel glass curtain windows, at reasonable prices, see WEISS, 4715 Cottage Grove.

FOR SALE—PACKARD TOURING BODY for 3-35 chassis, Victoria and cape tops; practically new. Apply to P. KIMBALL & CO., Michigan, at 39th street.

PERFEX FORD RADIATORS, WARRANTED to outlast the car $27.50; spec. disc. to dealers. Adv. Tire Sales Co., 1246-48 Michigan-av. Calumet 1919.

WANTED—ANY MODEL OR MAKE AUTO tire vulcanizing mold; complete plants or parts for cash; give description. Queen City Vul. Co., Cincinnati, O.

PAINT YOUR OWN CAR FOR $5. AUTONamel goes on over old paint; no car need lay. Nine colors. Free booklet. AUTONAMEL CO., Rochester, N. Y.

REPAIRING, OVERHAULING IN YOUR GARAGE. Wilson, Ilano. 2787.

OVERHAULING EXPERT; GO OUT; $1 HR. WADE, 4144 Cottage. Oak. 3372.

WANTED — CHARGING OUTFIT, TO charge electric car. Lincoln 1983.

BOWSER 1 GAL. PUMP, NEW, A BARgain. 3274 Fullerton-av. Ph. Bel. 4952.

FOR SALE—VULCANIZING OUTFITS, WITH boiler. F. S. HOYT, 1244 Carmen-av.

FOR SALE—5 GASOLINE TAXICAB WAGONS, 2252 Lincoln-av, Lincoln 1444.

REGAL PARTS OF EVERY DESCRIPTION. GALLAGHER, rear 217 E. Ontario-st.

MOTORCYCLES AND BICYCLES.

NEW 1919 COASTER BRAKE BICYCLES, with electric lights and other improvements, at unheard of low prices; choice of 44 styles, colors and sizes in our famous "RANGER" LINE. RIDERS, wheels up to date equipment and sundries of all kinds to refit your old bicycle at small expense. DO NOT BUY UNTIL YOU SEE OUR LINE. LARGEST stock in the world; come to the factory and buy at HALF PRICES; 25,000 MEAD riders in Chicago; a few good second hand bicycles to be closed out; pick out your wheel and name your price quick; these won't last; special $1.50 electric light free with each bicycle if you bring this ad. (During March and April open Saturday evening until 9 o'clock.) MEAD CYCLE CO., Washington and Canal-sts.

LOOKING FOR A BICYCLE—NEW OR SECond hand; we have the assortment and possibility to serve you. Small cash payment need, as I am the maker, repair man, salesman and purchaser; come first here to convince you the facts; I'm not what you usually learn of stock in tires, Firestone, Goodrich, Kelly Springfield, Fisk, Cord, Goodrich, $3.35; others at $2.50; used tires, 75c and up. HYMAN-BERG'S, 3404-06 S. Halsted. Yards 2762.

FOR SALE—MOTORCYCLE, TWIN INDIAN, in good condition, free clutch, speedometer, tank, back seat, electric horn, good tires; $650 takes it. Call Sunday. Nath. Nelson, 1443 Summerdale-av.

LATE 3 SPEED HARLEY-DAVIDSON AND Excelsior, perfect condition; also others. Side cars, vans, and rear vans; trade considered. 8039 Parnell-av.

INDIAN MOTORCYCLE, 3 SPEED, WITH side car and 2 seat saddle. Call Sunday after 12. HANSON, 2119 Kenwood-av. Apt. 1W.

FOR SALE—TWIN INDIAN, POWER-PLUS motorcycle. New side car; all equipped. Call Sunday, 2 p. m. at 6758 Ridge-av.

HARLEY 1916, 3-SPEED, 1919 COLOR, good cond. 6983 Anthony-av. Normal 8742.

FOR SALE—EXCELSIOR MOTORCYCLE, 2 cyl.; price $50; also 1 cyl. Cycleped, $50. Apply 1319 Wabash-av.

WANTED—MOTORCYCLE, GOOD RUNNING order; must be reasonable for cash. Address N 274, Tribune.

BELMONT CYCLE CO., 2933 BELMONT-AV. Dayton De Luxe bicycle; easy payments, 2d hand, $5 up. Open evenings and Sundays.

MOTORCYCLE WANTED IN GOOD CONDItion; state lowest cash price. Phone Sweet, 10560 Longwood-drive, Beverly 2788.

HARLEY DAVIDSON MOTORCYCLE, WITH side car; perfect condition. BONDY, 1004 Diversey-pkwy.

HIGHEST CASH PRICES PAID FOR USED motorcycles. Brown Music Co., 3018 E. 91st-st. Tel. So. Chicago 729.

TWIN EX. MOTORCYCLE, '13 MOD., A1 con.; $75. 5455 W. Madison-st., store

YALE MOTORCYCLE—SELL CHEAP. CALL Sun. 8 a. m. to 12. 814 Diversey-pkwy.

3 SPEED INDIAN, $85; A BARGAIN; INdian side car, $45. 2217 Calumet-av. 3d.

FOR SALE—TWIN THOR; ELECTRIC; FULLY equipped. Normal 1708.

$35 TAKES 1913 TWIN INDIAN. 4533 Sheridan-road.

RANGER BICYCLE, $15. 3807 ALTA VISta-ter.

SMITH MOTOR; MUST BE NEARLY NEW; late model. Attendale 1155. Tribune.

1917 EXC. MOTORCYCLE AND SIDE CAR; bargain. 2219 N. Lawler-av.

TWIN X, 2-SPEED, GOOD CONDITION. 4224 N. Central Pk.-av. Irving 5141.

BOATS, YACHTS, ETC.

CABIN CRUISER THETIS.

26 ft., practically new; A1 condition. Seen at Simmons Boat Co., Rockwell and Irving Park-blvd.

SIX CYLINDER ENGINE WILL INCREASE SPEED of launch 5 to 10 M. P. H.; vibrationless, powerful, self-starting. Bargain prices to introduce. R. LEWIS, 54 E. Lafayette-av., Detroit.

KERMATH, STERLING, FRISBIE, SCRIPPS, Gray, Universal, Evinrude motors on display; many rebuilt motors at low prices. Call W. L. MASTERS & CO., 220 N. State-st.

WILL SELL MY 2 CYL. EVINRUDE 5 H. P. inboard motor, clutch, magneto, etc., almost new, for half price. Address N X 357, Tribune.

CRUISER, 48 FT., IN GOOD CONDItion; a bargain for a quick cash buyer. Call Sunday only, Western-av. and Nelson-st., 2d boat east.

FOR SALE—30 FOOT SPEED, HULL COST $1,100, only $325; big bargain; practically new; mahogany trim. Address O 503, Tribune.

OUTBOARD MOTOR FOR SALE CHEAP, nearly new; Bosch magneto. KING, 2221 E. 70th-st. Midway 6014.

FOR SALE—MARINE MOTORBOAT, 1 CYL. Gray eng., seaworthy craft, $100. L. V. 35-74, 5 p. m.

WANTED — MOTOR BOAT FOR INLAND lake; describe fully. Address N X 529, Tribune.

LARGE, COMFORTABLE ROWBOAT AND outboard motor, first class condition. A. R. MAUER, 1570 Old Colony Bldg., Chicago.

4 CYL. 4 CYCLE ENGINE $35 PROPELler $3. Appel generator, $10. Binnacle $15, boat tank $5. 2022 N. Halsted.

FOR SALE—18 FT. GAS LAUNCH, AI COND. Maple lined, mah. finish, must be sold Sunday. T. Hobbs, 4857 W. Hirsch-st.

FOR SALE—FOR TRADE, TWIN CABIN bridge deck 35 ft. sail water cruiser. DENISON, 17 W. 55th-st.

WANTED—2D MARINE ENGINES, FOR 30 and 45 ft. boats. Address P 545, Tribune.

WANTED—TO BUY CANOE, PREFERABLY with sail. Address O 553, Tribune.

OLD TOWN CANOE; EXCELLENT CONDItion. RUSSELL, Rand. 6013.

EVINRUDE MOTOR, LIKE NEW REVERSE. Bargain for cash. Belmont 2077.

POSTAGE, STAMPS, COINS, ETC.

COINS AND STAMPS BOUGHT AND SOLD. Highest prices paid. 64 page illustrated coin book showing premiums paid, 25c. T. E. LEON, Room 20, 143 N. Dearborn-st.

FOR SALE—DESIRABLE COLLECTION OF foreign postage stamps. Address O 351, Tribune.

FOR SALE—A GOOD COLLECTION OF POSTage stamps. THOS. BAYES, Mellody Farms, Waukegan.

STAMPS, COINS BOUGHT AND SOLD. COIN book, 25c. Michael S. Dearborn.

FOR SALE—COINS—RARE, FOREIGN. MONTGOMERY, 46, 106 N. La Salle-st.

JEWELRY, WATCHES, ETC.

DIAMONDS

AT THE

SECOND HAND PRICE!

I buy diamonds for cash from people who need the money, from estates, auctions, etc. My rule is never to buy unless I can resell to jewelers and diamond brokers for less than the wholesale value. My price to you is the same. I call my price a new name—the second hand price—to have you understand it is below the market established in the diamond trade. I have no "overhead" expense to speak of, so it pays me to take $10 profit on a $300 deal. I sell my diamonds all over the world through my weekly Bargain Price List, and the enormous volume of my sales makes the smallest profit sufficient. NO ONE ELSE buys or sells diamonds as I do, and my price is about half the retail price.

READ HOW I PROTECT YOU

I am financially responsible [references 2 big Chicago national banks]. and I give you my signed guarantee of the carat weight, color and quality. I contract to refund every cent of the purchase price and to exchange at the full value AT ANY TIME. My guarantee is in plain English, and protects you absolutely.

SEND NO MONEY!

I send you FREE for examination any diamond and mounting selected from this ad or my Bargain Price List. I ship to any bank or express office in the U. S. Not a penny of cost to you. No obligation to buy. I get all my business by merely showing my diamonds and stating the price and description in my money back guarantee. If in Chicago, come in and look over my stock.

Everything in Mountings!

I operate 3 jewelry shops for special order work, and carry a $10,000 stock of stylish gold and platinum mountings. My Price List contains illustrations of everything in mountings, and my price is the actual factory cost. I make no profit on mountings.

DIAMOND BARGAINS!

GUARANTEED DESCRIPTIONS.

Carats.		
3.70	Jagers violet blue, absolutely perf.	$1,500
2.15	Steel blue white, absolutely perfect	475
1.78	Fancy BLUE Rivers, perfect	325
1.75	Wesselton blue white, absol. perf.	590
1.75	Wesselton blue white, absol. perf.	665
1.70	Jagers steel blue, absol. perfect	760
1.65	Jagers violet blue, perfect	765
1.50	Fancy Jagers violet blue, absolutely perfect, in $300 platinum dia.	715
1.45	Steel blue, slightly imperfect	890
1.15	The BLUEST fancy Jagers perfect	325
1.13	Wesselton blue w., very sl. imperf.	850
1.11	Wesselton blue w., sl. imperf.	255
¾	Steel blue Wesselton, perfect	190
¾	Blue Wesselton, eye perfect	98
¾	Jagers violet blue, eye-perfect	148
¾	Blue Wesselton, eye-perfect	98
¾	Blue Premier, eye perfect	98

and hundreds more, all shown in my free Bargain Price List, prices ranging from $2,000 down to $5.

BARGAIN PRICE LIST AND DE LUXE STYLE BOOK FREE!

Profusely illustrated. Don't think of investing in a diamond until you have your copy. Address

IGNATIUS BARNARD

Suite 1300, 36 S. State-st., Chicago.

ATTENTION!

BARGAIN SEEKERS!

WE ABSOLUTELY SAVE YOU FROM $31.3-$70.50 ON EVERY DIAMOND PURCHASED FROM US

AND WHY?

BECAUSE WE HAVE INAUGURATED A SYSTEM OF BUYING DIAMONDS FROM PRIVATE PARTIES WHO NEED READY CASH.

WE INVITE DEALERS TO INSPECT THE FOLLOWING UNHEARD OF BARGAINS!

NO. 4,190—DIAMOND TIFFANY EAR SCREWS, 1 CARAT BLUE WHITE, PERFECT, REGULARLY SOLD FOR $60. OUR PRICE.....$ 33.00

NO. 4,178—7 IN ONE DIAMOND GLOBETH, 14K TIFFANY RING, 1 KARAT SIZE, BLUE WHITE, REGULARLY SOLD FOR $75. OUR PRICE..... 48.00

NO. 4,175—GENT'S FANCY 14K DIAMOND BELCHING, 1 KARAT SIZE, BLUE WHITE, SLIGHTLY IMPERFECT, ORDINARILY SOLD FOR $65. OUR PRICE..... 36.00

NO. 4,172—LADIES' FANCY WHITE GOLD 14K TIFFANY RING, 1 KARAT SIZE STEEL BLUE, PERFECT, ORIGINALLY COST $75. OUR PRICE..... 55.00

NO. 4,188—GENTS' 14K AND PLATINUM DIAMOND RING, ½ KARAT SIZE, BLUE PERFECT, ORIGINALLY SOLD FOR $140. OUR PRICE..... 100.00

NO. 4,117—LADIES' ALL PLATINUM 10 DIAMOND DINNER RING, VERY FINE SELECTED GEMS, REGULAR PRICE $200. OUR PRICE..... 100.00

EVERY DIAMOND SOLD BACKED BY OUR FAMOUS GUARANTEE OF SATISFACTION OR YOUR MONEY BACK.

DAVID STERN COMPANY, Jewelers, IN BUSINESS SINCE 1885. 1027 Madison-st.

P. S.—Our 84 Page Catalog Just Off the Press. Write, Call or Phone for Your Copy.

DIAMONDS AND PAWN TICKETS BOUGHT for cash. I also buy old gold, silver, platinum, broken jewelry and teeth for mfg. purposes. Elgin and Waltham watches $5 and up. AM. WATCH AND JEWELRY CO., R. 1000 Amer. Bldg., 30 N. State. Cent. 6879.

DIAMONDS PAWN TICKETS WANTED. I POSITIVELY GUARantee higher cash prices for your diamonds, pearls, jewelry, and pawn tickets than any other dealer or broker; quick action. HARRY A. KAHN, R. 707, 7 W. Madison.

STOP, LOOK, LISTEN—

I must have $15,000 worth of DIAMONDS, all sizes, for immediate shipment; will pay highest cash prices for DIAMONDS and PAWN TICKETS. Business strictly private. HARRY KORHAUS, Masonic Temple Bldg.

WANTED TO BUY—DIAMONDS, PAWNber or size; highest prices paid; get my cash offer before selling elsewhere. GET M. POS. reliable American pawnbroker, 34 W. Randolph.

DIAMOND WANTED FOR CASH, ABOUT 1½ carat and up; bargain; state color, price, etc. Address O 539, Tribune.

WANT DIAMOND, JEWELRY FOR $400 1ST mortgage on store and 2 flat equity; $60 rent. 113 N. La Salle-st., Room 312.

PAWN TICKETS BOUGHT, ALSO OLD gold, silver, platinum, diamonds; best prices. Business confidential. 2 S. Clark-st.

DIAMONDS AND WATCHES $1.00 PER week. Look for the key—it's your guaranty. GOLDE & EBANN, 4th floor, 209 S. State-st.

PAWN TICKETS BOUGHT DIAMONDS Old Gold, and Platinum. Rm. 321 LANE, 155 N. Clark-st. Ashland Block.

GET 50% MORE FOR YOUR DIAMONDS and pawn tickets at Robinson's Trade elevator to 6th floor. Rm. 608, 7 W. Madison.

GOOD DIAMOND WTD. IN EXCH. FOR good printing. Address M 566, Tribune.

OFFICE DEVICES.

FOR SALE—COMPTOTYPE NO. 10 MULTIgraph printer, No. 3 power drive automatic feed; practically new; guaranteed; first class condition; reasonable. 2432 Prairie-av. Calumet 4275.

VICTOR ADDING AND CALCULATING MAchine, full bank keyboard; standard in every respect. You can pay more, but cannot purchase better value. Price $85. Cen. 2329. Victor Adding Machine Co., 74 W. Washington.

FOR SALE — HAND MULTIGRAPH, $35; Tribune. Equipped. $85. Flexotype, $20; Compotype, $75; Ed. Dict., $35. Rock 107, La Grange, Ill.

FOR SALE—OR TO RENT—ADDING AND calculating machines. Telephone Harrison 9429. Adding Machine Corporation, 323 S. La Salle-st.

MULTIGRAPH, $90. ADDRESSING MAchine and cabinet, $30; elec. envelope sealer, $50. Rotospeed duplicator, $15. OFFICE DEVICE CO., 2323 Wabash. Central 2972.

FOR SALE—2 TRANSCRIBING MACHINES, like new, half price; typewriters, also new. Slip Free, 344 S. Dearborn.

MULTIGRAPH, DICTAPHONES, DICTATing machines rebuilt like new; guaranteed; low cost. 64 W. Randolph. Harr. 5917.

SEVERAL EDISON DICTAPHONES, COMplete; late model; save $50 or more on each machine. PARKER, 325 W. Madison.

FOR SALE—A. B. DICK MIMEOGRAPH NO. 79 or 77; state price and condition. Address P E 479, Tribune.

WANTED—ELLIOTT FISHER BILLING MAchine. Give full description of condition. HARTMAN SANDERS CO., 2155 Elston-av.

NO. 4 MULTIGRAPH, 16,000 EXTRA TYPE, $65. 646 Webster-av.

FOR SALE—HALF PRICE, 4 EDISON DICtaphones. Address K 372, Tribune.

FOR SALE—ADDING MACH. BURROUGHS, 9 col.; A1 cond. Address P 519, Tribune.

FOR SALE—MIMEOGRAPH NO. 77. A. HEYER, 160 N. Wells-st. Main 3914.

FOR SALE—EDIPHONE; LATEST; PRACtically new. Walker, Rand. 6732.

CLOTHING, FURS, ETC.

WITH THE INCREASE OF LIVING EXpenses furs have advanced accordingly, until today it's quite a burden on the average lady to pay at one time $100 and more for a FURS that you may have longed for and felt that it was beyond your reach. We cater to the best and most particular clientele and extend credit—but not the embarrassing kind where all your friends and neighbors know your business.

MILLER & COMPANY, 36 S. State-st.

WONDERFUL VALUES AND STYLE IN STUNNING FURS. MINK OR KOLINSKY COATEE, BEAUTIFULLY LINED..... $115

EXTRA LONG AND WIDE MARMOT..... 65

HUDSON SEAL SCARF..... 29

REAL BARGAINS FUR COATS.

BUY NOW AND SAVE MONEY.

DAVID STERN COMPANY,

THE STORE RELIABLE. 1027-1029 MADISON-ST.

SELECT YOUR FURS.

Direct from an exclusive assortment just received from New York. Most elaborate designs. Appreciated by discriminating people only. We duplicate any guarantee every article in summer, spring, and Easter style. A visit will be worth while. GROSSMAN & CO., Rm. 910, 30 S. State-st. Credit extended.

CREDIT EXTENDED.

Ladies' specialty shop, showing distinctive garments in suits, dolmans capes, frocks, blouses, and summer furs, will extend credit during the Easter season. Call Room 210, 130 N. State-st.

BUY YOUR FURS AT THE FACTORY AND save dealers' big profits; long time credit to responsible people. Special bargains this week in chokers, capes, and stoles, in mink, fisher, fox, squirrel, and Hudson seal. Furs remodeled at cut prices; satisfaction guaranteed. STUHLMAN'S FUR FACTORY, 9th floor Masonic Temple.

FUR OVERCOAT.

For Sale—At sacrifice; brand new, 48 inch, size 40, man's mink lined coat; beautiful beauty and worth $700; will sacrifice; if you want a real fur coat, only, make appointment with B. N. WHEELER, Auditorium Annex.

FOR SALE—MY ENTIRE NEW SPRING w